11 PARTS—114 PAGES

Part. 1—News. 2—Financial. Mar kets. 3—Editorial. 4—Sporting. 5—Comics. 6—Other Section. 7—Society. 8—Drama. Autos. 9—Want Ads. 10—Rotogravure Section. 11—Magazine.

The Chicago Sunday Tribune.

THE WORLD'S GREATEST NEWSPAPER

FINAL EDITION

VOLUME LXXV.—NO. 11. [COPYRIGHT, 1916, BY THE TRIBUNE COMPANY.] MARCH 12, 1916. A * PRICE FIVE CENTS.

FIRST TROOPS IN MEXICO

AMERICANS ON NEUTRAL SHIP TORPEDO SUNK

Consul Reports That No Warning Was Given Norse Craft.

WASHINGTON TO ACT.

GERMANY TODAY. BY CAROLYN WILSON

Miss Carolyn Wilson, whose many brilliant articles on the war have appeared in "The Tribune," has just returned from Germany, where she made an exhaustive study of the internal conditions of the country. She has summed up her observations in a series of fourteen masterly articles which show the true attitude and condition of the German people after nearly twenty months of war. The first of the series appears in this morning's "Tribune" on page 5.

Washington, D. C., March 11.—The first ship carrying Americans to be torpedoed without warning since the new Austro-German submarine war on armed merchantmen went into effect was reported to the state department today.

It was the Norwegian bark Silius, from New York to Havre, with seven American citizens aboard. It was torpedoed in the Havre road on Thursday night without warning, according to official dispatches from the American consul at Havre.

That the Silius was unarmed was taken for granted, since it was a neutral ship of commerce. This fact in itself, officials said, may make the case more serious than any that has confronted this government since the war began. No government ever has even hinted that noncombatants—either neutral or belligerent—have not the right to travel on the high seas aboard neutral vessels.

THREE OF CREW DROWNED

All of the Americans aboard the ship were saved, but according to the press dispatches three of the Silius' crew were drowned.

One report says one of the Americans, John Hartmann, 18 years old, was wounded.

Other Americans on board were:

JOHN WARDMAN, Philadelphia.
DAVID SHERRAN, New Bedford, Mass.
HENRY MONAHAN, Boston.
DANIEL NORAH, Connecticut.

MUST ANSWER FOR ACT.

Immediately upon receipt of the dispatch it was stated unofficially that the nation whose submarine attacked the Silius will be held to account by this government. It is believed the submarine was a German one.

Taking the meager dispatch at its face value, officials frankly declared that the power the undersea boat represented will be called to accountability for the act.

Secretary Lansing will not act officially until he has complete details. He must have affidavits of passengers and crew showing beyond "reasonable doubt" that it was a torpedo and not a mine or internal explosion that sent the ships to the bottom and endangered the lives of American citizens. Such affidavits cannot reach here, officials said, much before a week or ten days.

DEMAND A COMPLETE CASE.

Even if the official reports show the submarine commander afforded the passengers and crew the measures of safety which Teutonic powers have assured the United States would be given in case of unwarranted attack on belligerent passenger ships the United States, it can be authoritatively stated, will not be satisfied.

If the attitude of the president and Secretary Lansing, as frequently expressed in formal notes to the Teutonic nations, has not changed—and officials grimly declared today it has not changed "one iota,"—the United States must insist on disavowal, reparation, and condign punishment for the offending submarine commander.

If such demands are made it is firmly believed they will be accompanied by an insistant request that they be granted without hesitation and without the parley and exchange of formal notes that has marked former incidents.

FIRST PICTURES OF VILLA BANDIT RAID ON COLUMBUS, N. M.

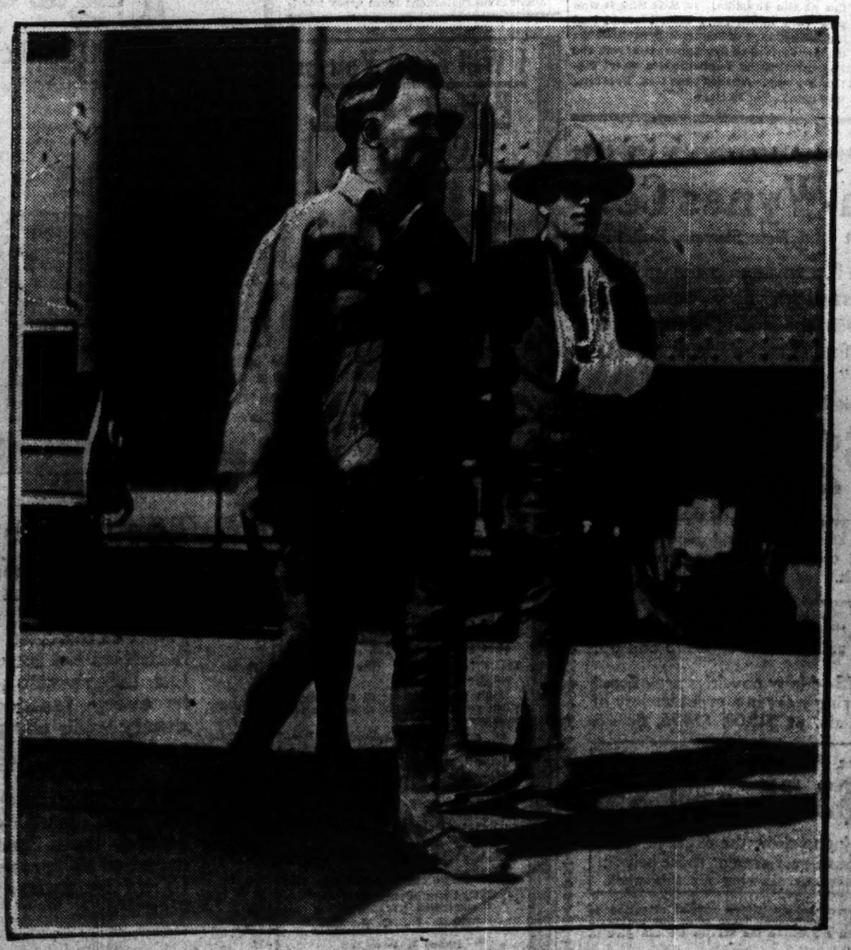
The photographs reproduced below were taken by E. S. Palmer and B. J. Corcoran of San Francisco, who were on their way to Chicago and stopped at Columbus a few hours after Villa's bandits had been driven across the border.

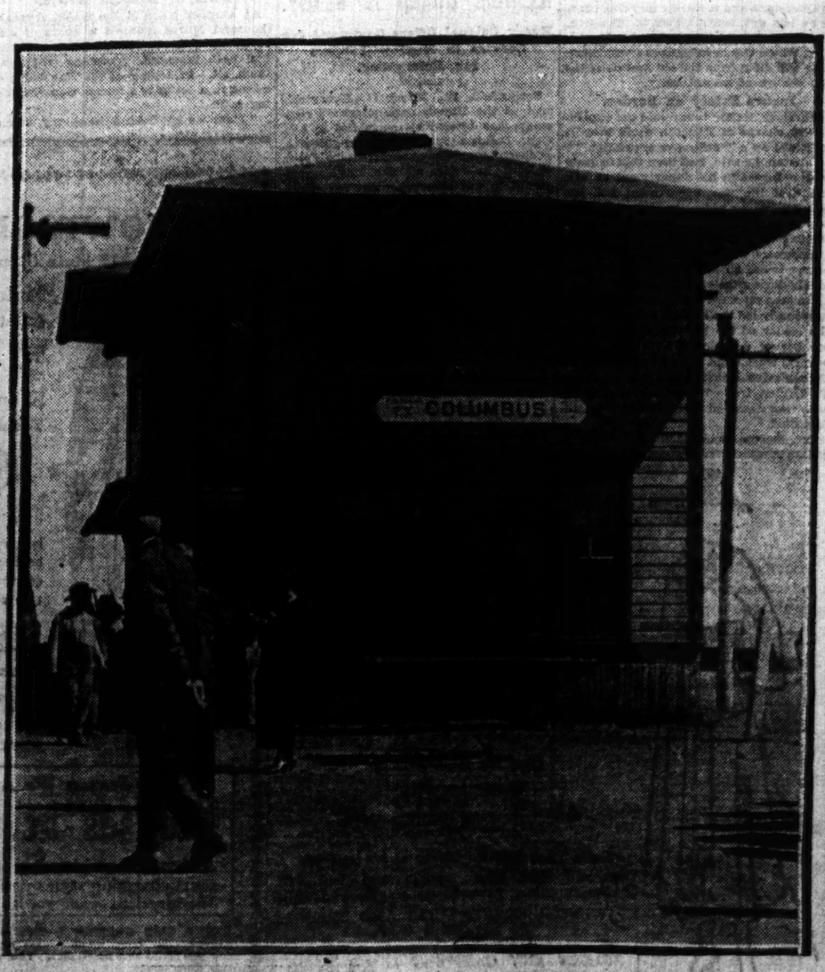
The upper picture shows the burning of the bodies of twenty-seven Mexicans who were killed in the raid. The smoking heap in the background is the funeral pyre, onto which the bodies of the dead Mexicans were thrown. It was made of a heap of coal drenched with kerosene. In the foreground is the galvanized iron coping of the Central hotel, all that remained of the building after it had been burned.

In the lower lefthand picture are three members of the Thirteenth U. S. cavalry who were wounded and were about to take the train for El Paso. The lower righthand picture shows the station at Columbus, the only building which escaped damage during the raid.

Floyd P. Gibbons, Walter Noble Burns and Selig-Tribune Camera Men Are on the Border for THE TRIBUNE. First Articles in Monday's Paper.







ARMY TO STAY UNTIL QUIET IS RESTORED

U. S. Will Not Heed Either a Protest or Pledge by Carranza.

MILITIA MAY BE USED.

BULLETIN.

Washington, D. C., March 11.—Gen. Funston wired the war department tonight a request for four additional regiments of cavalry for patrol duty on the border. In response to Funston's request, Gen. Scott ordered the First cavalry, from Monterey, Cal.; the Eleventh, from Oglethorpe, Ga., and the Twelfth, from Robinson, Neb., to leave for the border.

BY ARTHUR SEARS HENNING.

Washington, D. C., March 11.—[Special.]—The American army is going into northern Mexico to stay until order is restored and Carranza demonstrates ability to maintain order and prevent further incursions of outlaws into the United States. It will number 12,000 to 15,000 men.

The American army will not be withdrawn because of any protest by Carranza.

The army will not be withdrawn upon mere assurances by Carranza that he is able to maintain order.

Gen. Funston is to be the sole judge of the ability of Carranza to maintain order.

This was the attitude assumed by the Wilson administration today as the war department initiated the "punitive expedition" to take Villa "dead or alive."

WHOLE FORCE HELD READY.

This amplification of the undertaking designed primarily to capture and punish the authors of the Columbus, N. M., outrage was made known by Secretary of War Baker in discussing the instructions transmitted to Gen. Funston.

The secretary said that Gen. Funston has been ordered to send as many troops as are necessary into Mexico and to keep them there until Carranza is able to maintain order and prevent any repetition of outlaw forays into the United States.

It is the general opinion of administration officials that if the withdrawal of American troops is to be contingent upon the ability of Carranza to suppress the bands of Villistas infesting the almost inaccessible mountains of northern Mexico the United States soldiers will remain in Mexico for an indefinite period.

TROOPS ARE OVER BORDER.

Despite the declarations from the war department that there is no official information to indicate that the movement of troops into Mexico has started, there is a strong belief that the Seventh cavalry set out today for the relief of the American Mormon colony at Casas Grandes.

The rushing of this advance is attributed to the recognition by Maj. Gen. Funston that the colony of 500 men, women, and children is in serious peril owing to Villa's threat against them and his reported dash to the south. The suppression of information is attributed to his desire to catch Villa unawares.

The war department offices are again ablaze with light at a late hour, and, while there is a barrier to all inquiries on this subject, it is known that the division of militia affairs is in conference. This is taken to indicate the possibility of calling on certain of the cavalry guardsmen for border duty. To this duty the national guard might be called easily, whereas it would require special action to use them for over border service.

CARRANZA MAY BALK.

That Carranza is likely to entertain opinions at variance with those of Gen. Funston regarding the need of American troops is a possibility that administration officials are not overlooking. Therein, it is generally believed, lies the chief danger of a clash between the Carranzistas and the Americans which might bring war between the de facto government of Mexico and the United States.

Fears that Carranza would assume an

U. S. ARMY AUTHORITIES GIVEN FREE REIN IN CAMPAIGN IN MEXICO

once an attitude of objection to the "punitive expedition" which would force the United States to undertake complete armed intervention in Mexico for the restoration of a stable government were noticeably allayed today by receipt of a message from the first chief to the state department.

In this message Carranza voices no objections to the expedition and mentions numerous precedents for an American invasion of Mexican territory in pursuit of Indians, chiefly, which produced "excellent results." Carranza, however, does not assent specifically to the American undertaking and counters with a proposal that he be given permission to send armed forces into the United States if occasion warrants.

MESSAGE FROM CARRANZA.

The Carranza message was transmitted by Consul Silliman. It was dated at Guadalajara, March 10, and was handed to him by Jesus Acuna, Carranza's minister for foreign affairs. It follows:

"In due reply to your courteous note, dated yesterday and transmitted today, through John W. Belt (Silliman's secretary), I have the honor to inform you that, having brought the above note to the attention of the first chief of the Constitutionalist army and depository of the executive power of Mexico, he has directed me to say to you, to the end that you may, in turn, transmit it to the department of state of the American government, that he learned with regret of the lamentable incident which occurred in the town of Columbus, N. M., on account of the assault it suffered yesterday from the bandits led by Francisco Villa.

"Although there has been a competent number of forces in the state of Chihuahua to reëstablish order and afford protection to nationals and foreigners, ever since Francisco Villa appeared in the mountains of the above state, at the request of the governor of the state and of the Constitutionalist consul in El Paso, Tex., the first chief ordered the timely departure of 2,500 men commanded by Gen. Luis Gutierrez with instructions to actively pursue the bandits who had just crossed the line into American territory, which they undoubtedly did, compelled by the tenacious pursuit of the above mentioned forces.

Indian Raids on Mexico.

"The above lamentable incident is similar to the incursions which were made in the states of Sonora and Chihuahua by Indians from the reservations of the government of the United States. Incursions into the state of Sonora occurred more or less about the year 1880, when Geronimo, the Indian chief who died not many years ago in Fort Mount, Ala., led a numerous horde and invaded a part of the north of the state of Sonora, committing many murders and depredations of life and property of Mexican families, until after a long and tenacious chase by American and Mexican forces the band of malefactors was annihilated and its chief captured.

"The incursion into Chihuahua, led by the Indian chief Victoria, commanding about 800 Indians, took place between the years 1884 and 1886. Then the bands of marauders, committing also many crimes, went into the country as far as the villages of Tejolochic, or Tres Castillos, near the capotal of Chihuahua, and during the first formal encounter between them and Mexican forces, after having lost their chief, they were dispersed.

Liberty to Cross Border.

"In these two occasions, through an agreement between the governments of the United States and Mexico, it was decided that the armed forces of one and the other country might freely cross from the territory of one to the other in pursuit and for the purpose of punishing the bands of marauders.

"Recalling these incidents and the good results for both countries on account of the above agreement, the government presided over by the first chief, anxious to exterminate within the least possible time the hordes led by Francisco Villa, who has been recently placed beyond the law and to capture him to apply condign punishment, resorts to you as confidential agent, and addresses the government of the United States, requesting the necessary permission for Mexican forces to cross into American territory in pursuit of those bandits, acknowledging due reciprocity in regard to forces of the United States crossing into Mexican territory if the raid effected at Columbus should unfortunately be repeated at any other points of the border.

"The Mexican government would greatly appreciate a prompt and favorable reply from the government of the United States.

"Please accept, Mr. Confidential Agent, the assurances of my high consideration.

"JESUS ACUNA,
"Secretary in Charge of the Department of Foreign Affairs."

Refuse to Predict Action.

After studying the Carranza message administration officials were unwilling to predict the action which will be taken by the United States on the first chief's request. That question will be decided by President Wilson after his return from his week end cruise aboard the presidential yacht "Mayflower." The text of the Carranza proposal was flashed to the president by wireless this afternoon.

In some respects the Carranza proposal is deemed more satisfactory than was expected. It is believed that Carranza personally is not disposed to object to the American invasion of Mexico for the purpose defined by the president, and that he has proposed reciprocation for the purpose of placating anti-American sentiment among his followers.

It frequently has been stated by Mexican officials that Carranza would be overthrown were he to make any concession to the demands of the United States.

Hope to Avoid Animosity.

This aspect of the matter will be taken into consideration by the president and his advisers in determining the reply to be given Carranza. The president desires to avoid arousing the animosity of Carranza and the supporters of the de facto government and wishes to carry out the punitive expedition on a basis of friendly cooperation with the first chief.

It, therefore, is suggested by some administration officials that Carranza should be informed of the willingness of the American government to consider the permission of entry of Mexican forces into the United States in pursuit of outlaws if the American authorities are unable to cope with the situation.

Such a reply, it is believed, would satisfy Carranza and allay suspicion on the part of the Mexican people of the motives of the "gringos."

Some Cause for Worry.

The failure of Carranza, however, to state specifically his acquiescence in the American moves is viewed with uneasiness by a number of the principal advisers of the president. They assert that if the message is to be accepted as assent to the American punitive expedition it is strange that there is wholly lacking any assurance that Carranza will cooperate with the United States in capturing Villa.

If Carranza is to stand aloof, give no assistance to the United States, and merely insists upon the reciprocal right of sending troops into American territory, there is grave danger, many administration officials believe, of a clash eventually between Funston's forces and the Carranza army. Funston is depending upon Carranza to block the escape of Villa to the south. If Carranza fails to do this or fails to cooperate with the American forces serious trouble may be the result.

These are the contingencies upon which the possibility of complete armed intervention in Mexico now hangs.

Carranza May Be Ousted.

His leadership no longer acknowledged by governors of many of the central southern states of Mexico, who now recognise Castro, the "constitutionalist representative" in Mexico City, as the first chief, Carranza is doomed, according to reliable advices reaching a prominent official here from the south of Mexico.

Americans and other foreigners, as well as the upper class of Mexicans, these advices say, realise that Carranza passed the crest of his strength some time ago and has since been growing rapidly weaker. Nor do they look with much hope on the movement of Felix Diaz. If another stronger man is to rise in Mexico he has not yet got his head above the crowd, according to these advices. Meantime the condition is one of hopeless chaos, waiting they know not for what.

Carranza has not dared, the advices point out, to go to Mexico City, the supposed capital of the country of which he is president. He transferred the capital to Queretaro and is merely marking time. If he has any control, even in the north, no evidence of it has percolated to Mexico City, where the Americans are wondering who will strip from the old first chief the last vestige of his authority.

Insure Safety on Border.

Secretary Baker today said the expedition in charge of Funston could best be described as a "defensive expedition."

Funston, he said, had been told to draw on the forces in his department at will and that the war department will see that his border patrol is replaced where necessary by troops from other departments. The department made this announcement so that American citizens in border towns should feel no fear for their safety during the operations in Mexico.

Funston reported that Pablo Lopez, who personally led the raid on Columbus, was the leader of the band who murdered a number of Americans at Santa Ysabel several weeks ago. Col. Slocum reported through Gen. Funston that Private James P. Taylor, troop F, Thirteenth cavalry, who was wounded in the Columbus fight, had died.

Col. Slocum reported through Funston today that eleven more dead Mexicans had been found, making a total of fifty-seven, and that eighteen bodies were reported to be lying between the camp at Columbus and the border. Gen. Funston commended highly the accurate fire of the troops at Columbus.

Funston's dispatch confirmed the report that 1,200 Carranzistas are pursuing the Villistas and are carrying a black and white battle flag, in order not to be mistaken by the American forces for the enemy.

Aeroplanes for Service.

The war department has recommended to Funston that the squadron of eight aeroplanes at San Antonio, Tex., be immediately put into active service in the campaign for observation work. The department considers this an excellent opportunity for the development and training of an aerial service in the army.

Gen. Funston's last dispatch was sent from San Antonio, Tex., but it is presumed at the department that he is moving along the seat of operations, keeping a general supervision over the whole campaign.

The department has received a number of offers of individuals and organizations for service in Mexico, but has declined them all so far, and does not expect it will be necessary to accept such service.

Funston's dispatches are now being sent in code and practically no details are being given out by the department.

Face Guerrilla Warfare.

Facing guerrilla warfare, in unfamiliar territory, and against a desperate, treacherous foe, probably heavy loss of life was not doubted. By overwhelming, sudden envelopment of Villa and his outlaws the army hopes to prevent extensive fighting. If Villa is not crushed decisively and quickly the administration believes operations on a much greater scale may be necessary.

The president wants to avoid such a campaign as would entail use of militia or calling of volunteers. Any delay in moving the regulars across the boundary would be to this end—to have every arm in readiness for fast work.

The American troops are going into a mesquite covered desert. The character of the country promises many obstacles. Establishing of supply bases at various points along the border for food, ammunition, and especially water, were prime factors.

Where Mormon Colony Is In Danger of Villa Bandits


NEW MEXICO
Silver City
Lake Valley
Rincon
Whitewater
Deming
Jarilla Stage
Jarilla Jc.
Columbus
Hermosa
EL PASO
Palomas
Palomas
CIUDAD JUAREZ
Ft. Bliss
Mesa
Tierra Blanca
Ft. Hancock
Esperanza
Los Medanos
Candelaria
Ranchería
Lucero
Presidio Viejo
Ojo Caliente
Las Minas
Moctezuma
Tres Castillos
Chivatito
El Sueco
Tulé
Gallego
Lozoya
Mocho
Laguna
Agua Nueva
Tasajera
Encinillas
Ojo de Agua
Madera
Aminas
Varas
Tarachi
Cuchillo Parado
Huerta
Cerro Colorado
Cerro Prieto
Cerro Gordo
Cerro Grande
Cerro Pelon
Cerro Pinto
Cerro Pinto
Cerro Pinto

FUNSTON TO DIRECT CAPTURE OF VILLA FROM AMERICAN SIDE OF THE BORDER

SAYS MEXICANS WILL BE UNITED TO MEET ATTACK

Villa Prisoner Asserts Whole Nation Is Ready to Fight Against "Invasion."

Columbus, N. M., March 11.—That almost the entire Mexican nation will rise against the invading American forces was the opinion expressed here today by Capt. Isidro Farias, one of the wounded prisoners taken in the Villista raid Thursday, which has cost eighteen American lives.

"The American invasion will make Villa the national Mexican hero," Farias said. "Villa and his men probably will retire before the American soldiers for a time. But when the interior is reached de Villa forces will be strengthened a hundredfold by Mexicans who resent the invasion."

Six Mexican prisoners released by the Thirteenth United States cavalry were found riddled with bullets a mile east of this town this afternoon. They had been released and told to leave the city.

Some of the Mexicans were alleged to have aided the Villistas during Thursday's raid. An investigation is being conducted by both military and civil authorities.

The army officials denied that the "Ley de Fuega" had been applied to the prisoners.

Eager to Run Villa Down.

Eagerness to be away in pursuit of Villa was displayed today in the activities of United States troops on the border here. Confident that an early start would result in the speedy capture of Villa and the extermination of outlaw bands in northern Mexico, the border forces here had preparations completed to move immediately upon receipt of orders.

Constant vigilance was maintained by sentries and the daylight hours passed without important incident. John Blankenship, section foreman at Milpias, eighteen miles west, and family, arrived here and told of a raid on their home by bandits before dawn. Blankenship, his wife, and two children, heard the Mexicans approaching and sought cover in the brush until the band disappeared.

Officers and men of the Thirteenth cavalry attended funeral services for their comrades, killed in Thursday's fighting, and escorted their bodies to the train that carried them east. As the train moved away buglers sounded taps. In the procession marched Gen. Bertani, commander of the Carranza troops at Palomas, in respect to the American dead.

Officer for Villa Dies.

Capt. Pablo Garzia, a Villa officer, died of his wounds. Another Mexican prisoner, shot through the head, the bullet penetrating six inches in the right brain lobe, is expected by army physicians to recover.

Seven wounded Villa soldiers, captured by Col. H. J. Slocum's troopers of the Thirteenth United States cavalry in Thursday's battle here, will be charged with murder for the killing of the seven American soldiers slain in the fight, according to an announcement today by E. B. Stone, special agent of the department of justice. The prisoners include a boy 12 years old and two officers.

VILLA GOING TO SOUTHWEST.

Bandit Leader Reported to Be on Way in Direction of El Tigre District.

Columbus, N. M., March 11.—Villa, according to an official telegram received at the headquarters of the Thirteenth cavalry tonight, has moved southwest towards the Sonora state border in the general direction of the El Tigre mine district.

"RIO GRANDE" EXTENDS STAY

Augustus Thomas' New Play at Cohan's Grand to Remain Extra Two Weeks.

Late last night it was arranged that the new Augustus Thomas play, "Rio Grande," for the last week at the Blackstone theater, shall continue its Chicago run for at least a fortnight more at Cohan's Grand Opera house, beginning Monday evening, March 20.

Real estate news will be found on page 24 of the classified ad section.

THE WEATHER.

SUNDAY, MARCH 12, 1916.

Chicago and vicinity—Partly cloudy Sunday and Monday, warmer Sunday; moderate to fresh winds, mostly southwest.

Illinois—Partly cloudy and warmer Sunday; Monday fair.

Sunrise, 6:07; Sunset, 5:33; Moonset, 2:56 a. m. Monday.

TRIBUNE BAROMETER.



TEMPERATURE IN CHICAGO. [Last 24 hours.]

Maximum, 4 p. m.....40
Minimum, 3 a. m.....26

2 a. m.....26	11 a. m.....35	7 p. m.....33
4 a. m.....26	Noon.....36	8 p. m.....36
6 a. m.....26	1 p. m.....36	9 p. m.....35
8 a. m.....26	2 p. m.....36	10 p. m.....37
7 a. m.....27	3 p. m.....39	11 p. m.....36
8 a. m.....28	4 p. m.....40	Midnight.....36
9 a. m.....30	5 p. m.....39	1 a. m.....35
10 a. m.....32	6 p. m.....39	2 a. m.....35

Mean temperature, 33; normal for the day, 33. Excess since Jan. 1, 99 degrees.

Precipitation for 24 hours to 7 p. m., 0. Excess since Jan. 1, .89 inch.

Wind, S. W.; maximum velocity, 26 miles an hour at 3:29 p. m.

Relative humidity, 7 a. m., 64; 2 p. m., 41; 7 p. m., 52.

For complete government report see part 2, page 2.

SHIPPERS ADVICES.

Special Forecast for Shipments Within Radius of 500 Miles.

Protect shipments originating in or passing through Chicago to reach destination by Monday night from temperatures as follows: North and northwest, 26 to 33 degrees. West, south, and east, 33 degrees or above.

THE PATH OF DUTY.

[Copyright: 1916: By John T. McCutcheon.]



MEXICO

Inspires Muse of Member of Congress from Wisconsin.

BY JACOB E. MEEKER.
[Congressman from the Tenth District of Missouri.]

Mexico!
The land of horrors.
Land of bandits, outlaws, thieves.
Where the cut-throat and marauder,
Only blood and ashes leaves,
Mexico!

Mexico!
The land degraded,
Land on which the black blight fell;
Where the impish, fiendish orgies
Make it anteroom to hell,
Mexico!

Mexico!
The land of sorrow,
Land of anguish, dazed with grief,
Where the people lying prostrate,
Cry to heaven for relief,
Mexico!

Mexico!
The land of promise,
Land of treasures yet untold,
Where lie fallow future Edens,
Wealth and beauty to unfold.
Mexico!

America!
The friendly nation,
In whose hands shall ever be,
Power to crush these feeble people,
Or to lift and make them free.
America!

CORPORAL BARMAZAL ALIVE AND MAY GET WELL, REPORT.

Chicago Family Preparing for Funeral, but Dispatch Says Mexican Victim Will Recover.

While his family in Chicago was planning the funeral arrangements for Corporal Michael Barmazal of the Thirteenth cavalry, who was reported dead from a wound received in the raid on Columbus, N. M., the Associated Press sent out a bulletin stating that the boy was alive and doing nicely.

The Associate Press report sustains the private advice received from THE TRIBUNE's correspondent at El Paso, who wired last night:

"Corporal Michael Barmazal is alive and well. I have just talked to the sergeant in charge of Fort Bliss hospital over long distance telephone and he said that Barmazal undoubtedly will recover."

Barmazal is the son of Mrs. Michael Brown of 1215 South Homan avenue. Yesterday she received a telegram announcing her son's death from Lieut. John Lucas, commanding her son's troop.

The dispatches agree that Barmazal was shot in the neck.

HOUSE KNOWS NOTHING OF PLAN TO BUY NORTH MEXICO.

Colonel Denies Trip Was to Sound European Capitals on $200,000,000 Deal.

New York, March 11.—[Special.]—A report has been circulated in the financial district recently, and has even appeared in business publications, that one of the purposes of Col. Edward M. House's visit to European capitals was to sound the sentiment of the foreign powers on a proposition of the United States to acquire the northern part of Mexico by purchase. Some reports are that $200,000,000 was the price to be paid.

Col. House was in his home, 115 East Fifty-third street, today when asked about this rumor.

"I know nothing of that being a part of my mission until I returned here," he said, smiling. "If the administration has any such plan in prospect I have no knowledge of it."

DIAZ PAPER SEES A WAR BREWING

El Paso Constitution Protests Against U. S. Invasion of Mexico.

El Paso, Tex., March 11.—La Constitucion which is said to favor the party of Felix Diaz, came out today as little more than a pamphlet of protest against Washington's attitude. On its front page huge black letters across its columns proclaimed:

"We Protest," with this statement beneath: "Villa Is Not Mexico."

The paper then went on to say that individuals of all countries commit crimes against other countries and one crime is no worse than another, that the large and peaceable Mexican colony in El Paso surely cannot be held responsible for the act of one man, such as Villa, and the invasion of Mexico will cause racial feeling to arouse itself on both sides, with the result that both countries may suddenly become involved in a struggle.

In an editorial, the Constitucion declares that the United States has intervened officially in the recent Mexican revolutions; its newspapers have published articles and cartoons to stir up American popular feeling in regard to Mexican affairs, and that not long ago the press praised Villa as the Napoleon of Mexico; and that American business interests have helped to finance and equip various revolutionary parties for selfish reasons.

Then, in heavily leaded type, the paper recalled the case of French intervention in Mexico in 1862 under treaties that were afterwards entirely disregarded in the forcing of Maximilian upon a throne. La Constitucion implies that the pending invasion is likely to result in the same way as in 1862.

El Paso Del Norte, an influential independent paper, spreads the heading across the front page, "The American Government Orders the Invasion of Mexico," but adds as a subheading, "The same government says invasion, not intervention."

SLASHED BY HOLDUP MEN.

Teamster Loses $14 After Resisting Robbers Who Attack Him in Alley.

Irwin Hannsch, 1643 Vine street, a teamster, was attacked with a knife and a revolver by two men and robbed of $14 in an alley at Smith and Weed streets last night. Several slight cuts were inflicted on his face and hands when he resisted.

Fire Chief Reports.

Fire Chief Thomas O'Connor submitted a report to Mayor Thompson yesterday comparing Chicago fire alarms and fire losses in February, 1916, with those of the same month of last year. There were 869 fires in 1916, with a loss of $33,929, against 962 fires in 1915, with a loss of $367,462.

JUST OUT
The Miraculous
Victor
Tungs-Tone
Stylus

To be used instead of the regular needle.

Plays 50 to 200 selections without change. You do not have to change until it wears out.

See this wonderful Tungs-Tone Stylus. Call for demonstration. Nothing like it. Every Victrola owner will quickly see its extraordinary advantages.

WURLITZER
329-331 South Wabash Avenue
Just South of Jackson

THE DAY IN CONGRESS

SENATE.

Met at noon.

Recessed at 8:05 p. m. to noon Monday.

HOUSE.

Met at noon.

Continued consideration of the legislative, executive, and judicial appropriation bill.

Service held in commemoration of Henry M. Rice, first United States senator from Minnesota, whose statue recently was unveiled at the capitol.

Adjourned at 5:58 p. m. to noon Monday.

MILITIA READY FOR WORD.

DES MOINES, Ia.—Three thousand and five hundred members of the Iowa state guard could be assembled ready for service on forty-eight hours' notice, according to Adjt. Gen. Logan.

INDIANAPOLIS, Ind.—Indiana could mobilize 3,000 state militiamen within twelve hours, according to Adjt. Gen. Frank L. Bridges.

LANSING, Mich.—Approximately 4,500 officers and men of the Michigan national guard will be ready for service on the Mexican border if called to action by the war department, said Col. John S. Bersey.

SUPERIOR, Wis.—The entire Wisconsin military force of three infantry regiments, three batteries of artillery, and a troop and independent company of cavalry could leave Camp Douglas, the state mobilization camp, thirty-six hours after being called out, said Staff Capt. P. B. Clemens.

ST. PAUL, Minn.—Minnesota national guard strength is 3,400, and can be entrained on four hours' notice, Gov. Burnquist is prepared to wire Washington today.

COLUMBUS, O.—Ohio has 8,000 national guardsmen ready for the Mexican border the minute the president says the word, and plans have been perfected for recruiting as many more.

CHARLESTON, W. Va.—Adjt. Gen. John Bond said he could have 1,800 West Virginia militia with the necessary field equipment ready to move in forty-eight hours, should the government need them for service on the border.

CUMBERLAND, Md.—The mountaineer minute men, 800 strong, were organized, with Fred C. Dreyer, county treasurer-elect, as major. Their services will be offered to Gov. Harrington.

COLUMBIA, S. C.—Adjt. Gen. W. W. Moore said that 2,157 officers and men of the South Carolina national guard could be ready on call for service on the Mexican border.

DALLAS, Tex.—A regiment of rough riders had been organized and awaits acceptance by the government, according to E. W. Edwards, the organizer.

TOMORROW SEES MEXICO INVASION; MORMONS SAFE

Await Mobilization of Soldiers at Strategic Points Before Start Across Line.

El Paso, Tex., March 11.—"We're going in Monday."

That was the statement at Fort Bliss tonight. The older men with the shoulder straps did not say it. They were silent. But the boys with plain uniforms said and believed it, and the hour for the armed forces of the United States to leap across the Mexican border after Villa was generally expected to arrive some time Monday.

When marching orders are received, Uncle Sam will go right across the international bridge into Juarez from El Paso. Simultaneously, other forces will cross into Mexico at perhaps Douglas and south of Columbus.

Delay Due to Mobilization.

That was the plan generally accepted by army men tonight. The delay in starting after Villa, they said, was due solely to the physical problems of collecting the necessary men and supplies at the strategic points and to the determination of the department "not to go off half cocked."

As feverish activity progressed at Fort Bliss tonight, indications grew that the Carranzista leaders were opposed to any American invasion of Mexico.

A small detachment of the Juarez garrison was throwing up a breastwork on the south bank of the Rio Grande, almost directly opposite the United States past's wireless station. Fort Bliss officials ridiculed the idea that this had significance.

Mormon Colony Is Safe.

The Mormon colony of Casas Grandes, Chihuahua, is no longer in danger from attack by Villa bandits, according to Gen. Gabriel Gavira, commandant at Juarez. Gen. Gavira stated that sufficient reinforcements had been sent into the district to protect the foreigners there, and that the refugee train held in readiness to leave for the north probably would not be sent.

The only train expected tonight from the south was a special carrying Gen. Luis Gutierrez from Chihuahua to Juarez, where he is to confer with Gen. Gavira.

In El Paso some apprehension was aroused among the authorities by the large number of Mexicans crossing over into Texas, but an investigation showed that they came to get out of the range of any conflict. Many declared they had seen enough of war.

U. S. Move Friendly Act.

Gen. John J. Pershing issued a statement terming the Villa expedition "a most friendly act of assistance" on the part of the United States, while preparations for the expeditions against Villa were being rushed at Fort Bliss.

Reinforcements are expected here before the expedition gets under way to relieve for active service the seasoned men now on patrol on the border.

The forces on duty in this section consist of two mule batteries of the Fourth artillery, a field battery of the Fifth, nine troops of the Eighth cavalry with the Thirteenth at Columbus, and the Sixth, Seventh, Sixteenth and Twentieth regiments of infantry, besides signal corps and hospital detachments.

ACTIVITY AT ARMY POSTS.

OMAHA, Neb.—Instructions came to railroad offices from the war department immediately to assemble equipment at Fort Meade, S. D., Fort Robinson, Neb., and Fort D. A. Russell, near Cheyenne, Wyo., preparatory to moving the troops now there to the Mexican border.

CHEYENNE, Wyo.—The 2,000 United States troops at Fort D. A. Russell were made ready today for immediate movement on instructions from Washington. Railroads were mobilizing equipment for their use.

STURGIS, S. D.—The Third squadron, Troops I, K, L, M, Twelfth cavalry, stationed at this point, have received orders to be prepared to leave for the Mexican border on a moment's notice.

OSWEGO, N. Y.—The Third United States infantry, stationed at Madison barracks and Fort Ontario, has been notified by the war department to be ready for a possible movement to the Mexican border.

DOUGLAS, Ariz.—The Tenth United States cavalry, Col. W. C. Brown commanding, arrived here from Fort Huachuca, Ariz., after a two days' march.

Chicago Tourists Describe Columbus Terror and Ruins

The first eyewitnesses of the scenes in Columbus, N. M., immediately following the murderous raid of Villa's bandits to reach Chicago told THE TRIBUNE of the massacre last night and brought with them exclusive photographs of the death and devastation wrought by the border ruffians.

E. S. Palmer and D. J. Corcoran were passengers on the Golden State Limited traveling from San Francisco to Chicago. Their story vividly describes the raid of the Mexicans and the ruin they left in their wake.

While their train remained only a short while in Columbus, Mr. Corcoran was able to take three snapshots of the little town. These photographs tell a complete story.

Passengers Told of Trouble.

"The passengers on our train had been warned there was trouble ahead," said Mr. Corcoran. "The raid took place at 4 o'clock in the morning and it was after 7 when we began to grow a little apprehensive.

"A guard train with soldiers aboard was kept ahead of our train and all along the railway we were able to see the cavalry patrols.

"We arrived in Columbus around 10:30 or 11 o'clock in the morning. The sight that met us was horrible.

"The first building of the town proper was an adobe shack, used for customs purposes, at the right side of the railway track. Across the street from this is the railway station.

Few Buildings Standing.

"These two buildings seemed to be the only ones standing on the right side of the track. A little further down the right side of the track is the cavalry camp.

"But on the north side of the railway almost everything was in ruins. We experienced some difficulty because the left side of the train was closed and the passengers naturally were all eager to view the stricken town, but we managed to open a vestibule door and go into the town for a few moments.

"Mr. Corcoran was able to take some snapshots despite the orders of the soldiers that none approach the ruins.

Hotel Totally Destroyed.

"The hotel had stood immediately across the street from the station. This was totally destroyed. In fact, there was scarcely a scrap of material left to show where it had stood. The sheet iron coping lay where it fell and only this indicated the funeral urn for some brave Americans slaughtered by the raid of the Villistas.

"Beyond the hotel was a row of common buildings. In front of these was a huge fire. Coal had been heaped up and the kerosene and gasolene from scores of containers poured over the coal. The bodies of twenty-seven Mexican raiders were thrown on this heap and the whole thing fired.

"This fire was burning fiercely when we stepped off the train and we were able to see some of the bodies tossed into the flames.

Take Injured Aboard.

"The train remained in Columbus only long enough to take aboard those who had been injured. There were a number of soldiers. Three of these were badly wounded, one shot through the arm and his two companions being shot through the body. And yet, badly wounded, they were game enough to go over the whole story of the raid for us and explain the conditions of the border warfare.

"One man, a storekeeper whose name I did not learn, told me that the looters came into his place all ready to shoot. 'But I got four of them before they got me,' he told me. He was shot through the body and was permitted to lie in his store in the belief that he had been killed. After the raid was over he was found by citizens and given first aid.

First Aid Quickly Given.

"When the train arrived in Columbus all of the first aid work had been completed and the wounded cared for in the homes that remained. Only those who had been dangerously hurt were removed to El Paso.

"Incidentally I cannot say very much for the treatment given the United States soldiers in El Paso. Two of the men, shot through the body, were permitted to lie on the station platform for half an hour after the train arrived. Another man, shot through the shoulder, was compelled to step off the train without aid. There were no ambulances to take them to the hospitals and the heat made it extremely dangerous for them to remain without surgical aid for so long a time.

"Of course, we were too late to see the actual rioting. The cavalrymen had not returned from their chase after the Mexicans. But the soldiers on the train were able to give us a good description of the whole affair.

"The raiders entered the town from the southeast. At this point there is a deep ravine that runs along the side of a foothill. It was through this sandy ravine, soft enough to prevent noise from the horses' hoofs, that the men following Villa came.

"Of course the cavalry men in camp were asleep except for sentries. Also there was a sentry with a machine gun squad on the crown of the hill at the entrance to the town. It was said that this machine gun refused to work. However it was, there were no shots fired until the Mexicans had entered the limits of the sleeping town and had begun their killing and burning.

Two Troops in the Town.

"There were two troops of cavalry in the encampment and there were three troops on patrol duty along the border. Thus the soldiers were at a keen disadvantage. The fighting was short and bloody. The soldiers, quickly aroused, hurried into the streets and after the conflict there were twenty-seven dead Mexicans in the streets.

"A few soldiers remained on guard and the remainder made a quick dash after the Villa bandits.

"The people of the border, so far as I was able to determine, are thoroughly disgusted with conditions. Even the small boys are carrying revolvers to defend their mothers against the attacks of the Mexicans. The people have been expecting just the sort of thing that has occurred.

Fears More Raids.

"There are cavalrymen patrolling the entire border, but of what use are they against a body of 1,000 men? There will be repetitions of Columbus just as often as Villa chooses to make a dash out of the mountains and down upon the peaceful Americans on the border.

"The soldiers are of the opinion that if Villa gets two or three days' start of the American soldiers it will require 40,000 men to capture him. Villa is a master of the territory south of the border. He has stirred up the ignorant and poorer class of Mexicans to the belief that it will be easy to whip the Americans. These lower classes believe down in their hearts that the Americans will be easy of conquest. When Villa spreads the news that he has taken an American town this belief will be all the more strong. It is thus he is able to recruit more men for his bandit army.

U. S. Faces Dangerous Task.

"Villa never will be taken with 1,000 men. This is not because he is such a superior warrior or because his men are competent. But the Americans are up against a dangerous game, pursuing an outlaw with strong force in the Sonora and Chihuahua mountains.

"The Columbus affair is just a recurrence on a larger scale of the many massacres that have taken place in individual instances many times. Immediately after the Columbus affair Villa's men made a dash for another town to the west and committed another outrage before they escaped into Mexico."

FLED IN TERROR.

In Las Cruces, N. M., which is forty-four miles northeast of Columbus, Mrs. Harry Cohen of 134 East Seventeenth street, New York, was residing for her health's sake. She is the wife of a merchant.

"Everybody down around the border was quite nervous," said Mrs. Cohen last night, as she stepped from the Santa Fé train that had carried her to Chicago. "Bloodshed, however, was thought only a possibility. Now it is a fact. We were wakened Thursday morning with the news of the Columbus massacre. Nineteen Americans were dead. Women had not been and would not be spared. And we were only thirty miles from the border!

"I wrote a telegram immediately to my husband, 'Am coming home immediately. Take train at 10 o'clock.'

"I was fearful up to the last minute. Everybody down there now is alarmed."

She left last night for New York.

ARPI.
Come home. —Advertisement.

'ON TO MEXICO' SPIRIT SWEEPS OVER CHICAGO

Recruiting Stations Swamped and Militia Armories Crowded by Eager Civilians.

A single idea pervaded Chicago yesterday and held almost every healthy, able bodied, red blooded young man of the city in its grip. It was:

"If there's going to be war in Mexico, I'm going to do my share."

In times of peace the sight of a khaki clad soldier of Uncle Sam on the streets of the city attracts but little attention, unless it be to attract alleged humorous remarks pertaining to "soldier boys." Then, Americans do not reverence uniforms.

But now it is different, decidedly different. Wherever a "soldier boy" appeared he was treated with a new and marked respect, and many were the glances of envy and admiration he received from husky male citizens who wished devoutly they could change places with him "to be able to get the first crack at those Mexicans."

Patriotic Spirit Rises.

Everywhere patriotism and the spirit of "on to Mexico" manifested itself. Interest in the recruiting offices of the regular army "was trebled in forty-eight hours," to use the words of an officer. All of the armories of the Illinois national guard, the scenes of such bustle and activity as has not been witnessed within them since the Spanish-American war days, were Meccas for hundreds of young men anxious to follow the colors across the Rio Grande. Plans for raising volunteer regiments were made. Even the federal and state naval recruiting offices, which in the present situation naturally would be affected the least, reported an increased number of inquiries for prospective applicants for enlistment.

At United States army recruiting headquarters it was stated by Lieut. F. R. Keaney, chief recruiting officer of the Chicago district, that there was a marked increase in the number of enlistments. Even youths under 21, the age limit required, told the sergeants posted outside the recruiting stations they were older, in the hope that they might be able to enroll.

This led to the issuance of a warning to parents against making false affidavits concerning the ages of their sons. Every suspicious case will be investigated thoroughly, it was pointed out.

Fort Sheridan on Move.

It was learned during the day that the soldiers stationed at Fort Sheridan, comprising troops A, B, C, D, a machine gun troop, and signal, hospital, and quartermaster corps of the Fifth cavalry, may be called to the border at any moment. Lieut. Col. Daniel L. Tate, commanding the post at present, received the following order from Col. D. A. Frederick, commander of the department of the lakes:

Hold command in readiness to move for the Mexican border at once.

"Rookies" Form Regiment.

The Fort Sheridan training camp volunteers was organized at the Hotel La Salle last night by a group of citizen-soldiers, who underwent a system of military training at Fort Sheridan last summer.

The purpose of the organization is to muster a complete regiment of citizen volunteer soldiers to be attached to the regular army for duty in Mexico or any other military activities the United States may be called upon to undergo.

At another meeting, to be held at the Hotel La Salle this afternoon, the organization of the officers will be completed and permanent headquarters established in the Hotel La Salle.

Your choice Monday



An Extraordinary Sale of New Spring Coats, Suits and Dresses

OVER 1,000 new Spring Suits, Coats and Dresses just received from six leading New York tailors and dressmakers and placed on sale at the most favorable prices we have been able to quote right at the opening of a season. The majority of these garments are exact copies of imported Paris models that only recently were taken from the custom houses—they are without question the smartest group of spring apparel for women shown in Chicago today regardless of price. We have arranged these splendid garments in three groups for immediate selling at these remarkably low prices. We sell for cash only—no goods charged—that's why you save by buying here. Money back cheerfully at all times.

Lot 1 New Spring Coats, Suits and Dresses. Values upwards to $37.50. Now at $19.50
Lot 2 New Spring Coats, Suits and Dresses. Values upwards to $47.50. Now at $24.50
Lot 3 New Spring Coats, Suits and Dresses. Values upwards to $55.00. Now at $29.50

Smart Spring Millinery—Priced Moderately

The leading designers of America have contributed many of their best creations in the making of our unusually attractive and varied millinery displays for spring, and our prices are most moderate. $10, $15, $20 and upwards. Also, $5.

324 So. Michigan Avenue — The Leiser Company — The Store of Courtesy

SHAYNE

It Is Correct if It Bears a Shayne Label

Shayne Offers
Knox Spring Hats
of Unique Charm



THE Knox spring hats at Shayne's are weeks in advance of anything else in millinery in Chicago.

There is an atmosphere of distinction about them that defies imitation.

Priced at $15 and up

Shayne is the *exclusive* agent for the sale of Knox millinery in Chicago. A *complete* stock awaits your inspection.

A Knox Creation of Dash and Style. Priced at $30.

For 43 Years Headquarters for Knox Hats

JOHN T. SHAYNE & Co.
Palmer House Corner

EUROPE TO NEED AMERICAN BLOOD IF IT SURVIVES

Prince of Monaco Sees Continent a Possible Desert—Wars Beget Wars.

[BY ASSOCIATED PRESS.]

PARIS, Feb. 28.—[Correspondence.]—It is to America that the Prince of Monaco looks for the regeneration of Europe.

"The only chance for the survival and future civilization of Europe," said he in receiving the correspondent of the Associated Press, "is the infusion of American blood into European peoples, and if such a thing were possible," he added smilingly, "I would like to see the best physiological means used for the purpose of injecting it. No country has done more for the progress of humanity than America, and it is only by learning from America that there can ever be such a thing as a United States of Europe.

"But there is this difficulty. European peoples are the slaves of tradition. It is in their blood, resisting every tendency to change. They live, as it were, in a web of race prejudices and customs and ideas which only the adoption of the American outlook can alter. If this change does not take place, and there should be three or four more wars in the modern style, Europe will become a desert.

Finest Men Dying.

"Every war sows the seed of other wars. Many colonels of regiments will tell you that the first 200 of their men killed in battle are always the finest men in the regiment, and thus war takes away the best of the race and leaves its reproduction to those of inferior quality. A few more such wars and Europe will be devastated, and those who are left with any strength or spirit will seek another sphere for their energies. That is why the peace at the end of the war must be established on such strong elements that the future may be for a long time preserved against brutal force, not one that will lead to further wars by unjust treatment towards the independence of any nation."

As the possible basis of such a peace Prince Albert said:

"The best basis is that of nationality. It is a complicated problem, but with the exercise of good will not insoluble. On this principle there need be no intrusion of political or extraterritorial ambitions."

Prince a Man of Science.

Prince Albert of Monaco has won a more solid reputation as an oceanographer and man of science than as the ruler of the small but famous principality from which he takes his title. When not engaged on ocean exploration he usually resides in Paris. His chief part in the war is concerned with the maintenance of about 1,000 beds in his principality for the use of the wounded, and with the hospitable care, at his spacious "hotel" in the Avenue du Trocadero, of a weekly draft of four homeless soldiers on war leave from the front.

Kaiser Not for War.

The prince, though best known to the world as a scientific student of the ocean and its wonders, is a personality of greater interest today as one of the German emperor's oldest friends.

"To me," he said to the correspondent, "the kaiser's appearance under such unexpected features when he was reaching the highest level of power, success, and influence is a mystery I cannot fathom. He has plenty of discrimination and good sense, as I often had occasion to notice when he spoke of some man or group he had been talking to, sometimes for several hours at a time. I don't yet see clearly enough his own will appearing in the character of this war, which is the most humiliating blow ever given to civilization. It is quite possible, I think, that the kaiser was forced into the war by two great influences in his country—militarism and pan-Germanism. Besides, it is not after a few months that sufficient light can be thrown upon such complicated events to obtain historical truth."

Head Wisconsin Normals.

Madison, Wis., March 11.—Harvey Schofield, principal of the St. Paul Central High school, was elected president today of the new state normal school at Eau Claire. Asa M. Royce, head of the teachers' training department at the Superior Normal school, was named president of the Platteville normal school.

DOCUMENTS SENT TO WASHINGTON BY GERMANY TO PROVE GREAT BRITAIN HAS INSTRUCTED ARMED MERCHANTMEN TO ATTACK SUBMARINES

Auf dem englischen Dampfer Woodfield vorgefunden.

Confidential.

Addenda to:—

INSTRUCTIONS FOR GUIDANCE IN THE USE, CARE, AND MAINTENANCE OF ARMAMENT IN DEFENSIVELY ARMED MERCHANT SHIPS.

1. The Master should arrange wherever possible that the space in the immediate vicinity of the gun is railed off, and passengers and other unauthorised persons should not be allowed near the gun.

2. A notice to this effect should be posted up near the gun.

3. When the ship is in harbour, one of the two Ratings is always to be on board to keep guard on the gun and ammunition, and the Master is to use his discretion as to keeping both Ratings on board, should he consider such a course to be desirable.

4. The gun is to be kept covered at all times when not in use.

5. Whenever the ships anchor in the vicinity of a man-of-war, a request should be made to the Commanding Officer of the man-of-war for an armourer to inspect the gun and mounting.

ADMIRALTY,
27 May 1915.

Auf dem engl. Dampfer Woodfield vorgefunden.

DRILL BOOK

FOR

12-PR. Q.F. GUNS

ISSUED TO

DEFENSIVELY ARMED MERCHANT SHIPS.

ADMIRALTY,
GUNNERY BRANCH.
(S 81/916 Mar 1915.)

To back up their latest note to the United States on its submarine warfare Germany submitted facsimile copies of the instructions of the British admiralty to its armed merchantmen. These facsimiles were sent as appendices to Germany's formal note submitted to Secretary Lansing last Monday.

A copy of the note was brought to "The Tribune" by Carolyn Wilson, its staff correspondent, who has just returned from abroad. In yesterday's "Tribune" two of the secret British admiralty orders taken by the Germans from the steamers Woodfield and Linkmoor were published. Above are given other orders found on the Woodfield as to the use of the guns carried by armed merchantmen and when they should be employed against enemy submarines.

Anlage 9.

Auf dem englischen Dampfer Woodfield vorgefunden.

CONFIDENTIAL. No. 45

In no circumstances is this Paper to be allowed to fall into the hands of the Enemy.

This paper is for the Master's personal information. It is not to be copied, and when not actually in use is to be kept in safety in a place where it can be destroyed at a moment's notice.

Such portions as call for immediate action may be communicated verbally to the officers concerned.

25th February 1915.

INSTRUCTIONS REGARDING SUBMARINES APPLICABLE TO VESSELS CARRYING A DEFENSIVE ARMAMENT.

1. Defensively armed vessels should follow generally the instructions for ordinary merchant ships.

2. In submarine waters, guns should be kept in instant readiness.

3. If a submarine is obviously pursuing a ship, by day, and it is evident to the Master that she has hostile intentions, the ship pursued should open fire in self-defence, notwithstanding the submarine may not have committed a definite hostile act such as firing a gun or torpedo.

4. In view of the great difficulty in distinguishing a friend from an enemy at night, fire should not be opened after dark unless it is absolutely certain that the vessel fired at is hostile.

5. Before opening fire, the British Colours should be hoisted.

It is essential that fire should not be opened under Neutral Colours.

FRENCH LIFE LOSS GREAT.

BERLIN, March 11.—French losses to March 1, 1916, totaled 2,500,000, according to a semi-official statement given out here today.

The information came from sources at Amsterdam, it was stated, and is based upon a confidential report made by Gen. Gallieni, French war minister. According to this report, the French have lost 800,000 killed, 1,400,000 wounded, among these 400,000 seriously wounded, and 300,000 missing.

From the same source it was stated the British losses total 600,000.

RENEW ALBANIA FIGHTING; AUSTRIANS REPEL ITALIANS.

Emmanuel's Men Below Durazzo Fall Back on Avlona After Short Artillery Fight.

BERLIN, March 11.—[By Wireless to Sayville, N. Y.]—Fighting between Italian and Austrian troops in Albania has been renewed. Austrian forces advancing along the coast below Durazzo encountered Italian soldiers who, after a few skirmishes, fell back in the direction of Avlona, their principal position in Albania.

The official Austrian account of these operations and the progress of the campaign on the main Austro-Italian front, as received here today from Vienna, follows:

Balkan front—Italian troops which remained on the lower Semeni, being menaced by our eastern wing, hurriedly withdrew after firing some shots with cannon. The Italians then offered temporary resistance on the heights north of Feres, but soon left and crossed the Vojusa river, destroying all bridges behind them.

Northern Albania and Montenegro are completely calm.

Italian front—The artillery fire on the Isonzo front is more active. In the Doberbo sector there is fighting with mine throwers and hand grenades.

Italian Losses Heavy?

BERLIN, March 11.—Italian soldiers, home on furloughs, report terrible Italian losses and a hopeless situation on the Austrian front, according to interviews printed in the Berlin newspapers today. Out of one Italian battalion, 400 have been killed and the rest captured by the Austrians, the reports said. Another company returned with only thirty men. The Italian troops are said to be suffering from cold and exposure on the Alpine front.

PRESIDENT AT OLD POINT.

Strolls with Wife About Newport News, Then Boards Mayflower for Down Bay Trip.

Newport News, Va., March 11.—The President and Mrs. Wilson, on a week end cruise aboard the yacht Mayflower, passed an hour today walking about Newport News. Towards sunset the yacht dropped down to Old Point and anchored for the night.

AUSTRIA WILL WITHDRAW ITS MINISTER TO PORTUGAL.

Action to Follow Declaration of War by Germany Against the Republic.

AMSTERDAM, March 11.—Austria soon will withdraw its minister from Lisbon as a result of the seizure of Austrian ships by the Portuguese authorities and of Germany's declaration of war on Portugal, according to Berlin advices tonight.

Aid Portuguese Defense.

LISBON, March 11.—The Portuguese cabinet has resigned to give place to a national defense government which is being formed.

Parliament adopted a resolution giving the government power to take all measures necessitated by the state of war existing with Germany. Leaders of all the opposition groups offered to support the government. At the suggestion of the president of the chamber cheers were given for the entente allies.

After a lengthy interview with the Portuguese secretary for foreign affairs Herr Rosen, the German minister to Portugal, left today on a special train for Madrid.

FATE OF VERDUN NOT VITAL, VIEW OF NORTHCLIFFE

English Publisher Says Fall of Fort Would Put Germans Little Nearer Paris.

LONDON, March 11.—Lord Northcliffe, who has just visited the Verdun battlefield, in a message to the Weekly Dispatch, declares that Verdun is a great deal more interesting than important.

"It does not need a personal visit to the battlefield to realize this," the newspaper publisher continues. "If the Germans think that an attack on the unarmed and dismantled forts of Verdun opens the road to Paris, they have a very faint notion of the French preparations and the French power of resistance."

Comparing the present German troops with those who fought early in the war, Baron Northcliffe says:

"Last week I saw German prisoners who had escaped the hellish fire of the French 75s at Verdun. Where had gone those splendid stalwarts captured at the battle of the Marne?

Finds Germans Weary of War.

"Much of the rank and file now left of the Germans is undersized and badly dressed, with faces that bear a look of fright that seems as if it would last a lifetime. With two exceptions among those with whom I spoke, all were utterly weary of warfare and begged to be told when peace could be expected.

"The fact about the whole war is that Germany is in the position of a besieged city, and she is striking out blindly by land at Verdun. She will presently, I am convinced, strike out by sea."

Turning to the actual fighting at Verdun, Lord Northcliffe says: "Not a word is hinted in anything sent out from Germany of the horrible slaughter to which the German troops have been subjected this week. Thursday was a black day for the Germans, when, drugged with ether, the men came on in mass formation to be mowed down by the French 75s and machine guns, as usual.

Call French Reports Accurate.

"Reports published in the English newspapers from Paris are to my personal knowledge on the whole most accurate, and they show that for one or many reasons the crown prince is gambling with human life to an extent unprecedented, even in this war."

All for $1



Nearly 4 Lbs. of Banker Best Coffee by Mail for $1

Here is the greatest offer ever made to lovers of good coffee. No matter where you live—in Chicago or out of it—we will send you prepaid by parcel post nearly 4 lbs. (3¾ lbs.) of Bankes' Very Best Coffee for $1.

This is GUARANTEED the Best Coffee money will buy—few of the 40c brands approach it.

Bankes sells 40,000 families in Chicago. Been doing it for 21 years. Ask any of these satisfied customers.

Send check, money order or dollar bill, and say it's ground. You can also take advantage of this offer at any of the 20 Bankes' stores.

BANKES' Coffee Stores
Main Store,
1644 W. Chicago Ave., Chicago.



Through all the essentials of artistic and structural excellence, "REEDCRAFT" is found dominantly ahead. No reed furniture is equal to "REEDCRAFT," either in price or quality, as it comes to you from factory to home and you get the saving which we create.

On Sale in Chicago Only at Our Shop

THE REEDCRAFT CO.
916 South Michigan Avenue
Two Blocks South of the Blackstone
Factory Los Angeles, Calif.

DEPENDABLE WOMEN want a dependable paper. Therefore THE TRIBUNE at the start of every day.



Quality Remains Long After Price Is Forgotten

IN the Strad Player-Piano, at $425, we offer QUALITY that will survive for generations.

Nowhere can a Player be found, at any price, that will surpass the new Strad in natural finger playing effect, artistic interpretation, or beauty of tone.

Although not knowing a note of music, you can play upon the Strad with the perfect technique of a finished musician.

No matter what Player you may have read about, hear and examine the Strad. Price $425. Convenient terms.

WURLITZER
329-331 S. Wabash Ave.
Between Van Buren and Jackson
Chicago's only "One Price—No Commission" Piano Store.

One Can Actually Save by Wearing

$2.00 $2.50 $3.50 and $5.00

Gossard Corsets

MANY WOMEN have found that Gossards from $2.00 to $5.00 mean a marked yearly saving in their corset expenditures, and this applies equally with the home women as well as the business women.

Gossard prices represent extreme values in materials, designing, comfort and style. As an example it has been proven time and again that two Gossards of any price will give the service of three and sometimes five ordinary corsets. Added to this actual wearing service is the supreme satisfaction of *knowing* that you are correctly corseted in a garment that stands first with famous designers, social leaders, and leading actresses.

If for no other reason than the actual dollar and cents saving, you should try a Gossard. You will never accept another corset. You can be fitted to-morrow—to many models designed for your particular figure.

Special Gossards, long wearing, medium and low bust, all sizes..... $2.00

Special Gossards, plain batiste material, low and high bust..... $2.50

Many specials, in any design, at..... $3.50

Figured material, fine batiste and coutil materials in any style, at..... $5.00

A Gossard Corset is So Easy to Put On

It closes in front at side of lacing as shown above

It laces directly in front as shown above

Wear Gossard CORSETS They Lace In Front

Three Stores

37 S. State Street, Corner Monroe
310 S. Michigan Ave., Near Jackson
64 E. Madison St., Near Wabash

WALL PAPER

5 and 10 Cents!

The finest wall papers made, 5 and 10 cents—nothing higher! Genuine Duplex Holzmehls, Tiffany Blends, Grass Cloths, and Fabric Effects in the newest 1916 styles and colorings—you can buy these beautiful papers here at *one-fifth* to *one-tenth* the price asked elsewhere.

See These Amazing Values!

GRAYPEBBLE
One of the newest and most beautiful of the so-called Japanese Grass Cloth papers—gray in its general effect, but with a wealth of rich undertones, giving it depth and warmth of color. One of the very finest 1916 embossed wall decorations, suitable for any important room of the house.
10c a roll—about $1.80 a room.

GRAY GOLD—WILD ROSE PATTERN
A beautiful and modish two-tone gray oatmeal living room paper, enlivened and enriched by a fine thread of gold woven into the underground of the pattern. A wall decoration of great refinement in the best taste and most up-to-date style.
10c a roll—about $2.60 a room.

CHRYSANTHEMUM CHAMBRAY
The most distinctive of the 1916 Chamber papers—really a new style of decoration. The embossed fabric ground is printed with a delicate chrysanthemum pattern in pink and gray, blue and gray or saffron and gray. A cut out floral border is used in connection with a binder which matches into the border—giving the beautiful effect of panels with crowns, and framing each wall.
10c a roll—about $2.60 a room.

TIFFANY CLOTH
A richly colored living room or dining room paper in the new embossed fabric effect. The borders and binders used with this paper are particularly effective in their wonderful iridescent coloring.
10c a roll—about $1.80 a room.

GENUINE DUPLEX HOLZMEHLS
Plain papers of the highest distinction in all popular shades. These goods, which are of the finest quality, durable, and of the greatest permanency of color, make a charming background for pictures and furniture.
10c a roll—about $1.80 a room.

CLOISTER CLOTH
Named from its resemblance to the richly woven fabrics produced centuries ago in the monasteries of Europe—Cloister Cloth represents the highest development in the modern textile style of wall decoration. Pre-eminently an exclusive and quality decoration.
10c a roll—about $1.80 a room.

Compare the papers—quality and price—with the newest and finest papers shown by any wall paper store in this city.

Every roll guaranteed full length, full width, durable colors, fresh stock. If not exactly as represented—if not satisfactory in EVERY way—return it and get your money back.

These are just a few examples from our enormous stock of almost 1,000 beautiful, new and up-to-date papers, all at 5 cents and 10 cents—nothing higher. All shown on great display screens as they will appear on your walls. See our windows. Now is the time to decorate. Hundreds of home-owners are buying their paper here every day. Decorate now while paperhangers are looking for work. They will make you lower prices and do your work with greater care now than later when the season is in full blast.

We do not sell cheap wall paper; we sell wall paper cheap.

Paperhangers Furnished If Desired.

THE 5 & 10 CENT WALL PAPER STORE
423 SO. WABASH AVE.

Out-of-town Buyers Write for Sample Portfolio.

BERLIN CONFIDENT THAT ALLIES WILL BE BEATEN

GERMANY UNIT IN HOPES FOR FINAL VICTORY

While Nation Works and Endures to Nullify the British Blockade.

Miss Carolyn Wilson, whose many brilliant articles on the war have appeared in "The Tribune," has just returned from Germany, where she made an exhaustive study of the internal conditions of the country. She has summed up her observations in a series of fourteen masterly articles which show the true attitude and condition of the German people after nearly twenty months of war.

The subjects studied are treated in separate articles, as follows:

1. Introduction.
2. Germany and raw materials.
3. Germany's food and fodder question.
4. Germany and repopulation.
5. Part women are playing.
6. Germany's plans for future trade in China.
7. Germany's hope for trade in Turkey and the meaning of the Bagdad railway.
8. Germany's attitude toward America.
9. Germany's friendship for Ireland and the Irish company in the German army.
10. Germany and the problem of Poland.
11. Germany and finance.
12. German prison camps.
13. Peace plans.
14. Conclusions.

The first article, which is presented herewith, gives a general idea of life in the big cities of the empire.

BY CAROLYN WILSON.

[Copyright 1916: By The Tribune Company.]

Germany after exactly a year. Was she being starved out, as my English friends asserted? Was she so short of raw materials that this strict English blockade need only be kept up another six months and the war would be over?

Was she financially so decrepit that her bankers were counseling the state to give in? Were there noisy, fatal riots in the streets, women crying for bread, soldiers running down a hundred women with their bayonets, as my morning's England paper had reported?

HELD ONCE AS SPY.

How was I going to be treated, anyway, if I did succeed in getting into Germany? Remembering my last experience there, locked up for a week in a two by four cell, under suspicion as a French spy, with the firing squad practicing target shooting every morning before breakfast, I wasn't sure it I wanted to try it again or not.

However, armed with several cordial telegrams from friends in the foreign office, I started for the frontier, and after going through a strict examination of baggage and person they called me out and, waving a well thumbed yellow book in my face, said accusingly:

"Why didn't you tell us you were a member of the Ford party?"

NAME AMONG FORD PACIFISTS.

"But I'm not," I disclaimed with haste, if not with anger.

"Your name is in this book," they informed me with unavoidable finality, "and no matter how much you may try you can't get through."

"I'll bet you ten marks," I said to the under officer who was conducting the examination, "that I am back again and get through within ten days."

Like a good sport he took me up, and so I was extremely interested in my next trip to get a glimpse of him and remind him. But he came out of his office himself when my passport was presented and, digging into his pocket, said with a rueful smile:

"You get the best of it both ways—not only get into Germany but get the money, too."

Is there a difference during this year? every one asks.

Yes, of course there is a difference in Germany—a big difference. It lies not only in the streets and the restaurants and the hotels; it lies in the homes, too. Life is more serious, more intent, more expensive and more carefully sparing.

SEES FEWER YOUNG MEN.

When I was there before it seemed as if all the young men of the nation were out promenading the streets in the afternoon in a sort of bravado against the reports that Germany had called on her last conscript.

But this time the streets are comparatively empty of men in civilian's costumes who might be called on to go to the front.

The reports of the number of men between 18 and 42 years of age who are still employed in various businesses is large enough to warrant the Germans in their assertion that they still have millions to call upon. But there are not the millions of last year.

As to expense. Living continues to be less expensive than it was in Paris or London, thanks to the careful regulation of prices by the government, but restaurant prices are almost twice as high as they were last year. And the increase is going on.

Electricity becomes more expensive after April 1. Taxes are being put on every form of income and industrial gain. Fodder is so dear that it is cheaper to be a human than a horse these days.

Meat Days Are Named.

Then beside the expense there is the difficulty of getting various forms of food, notably butter, milk, eggs, and all forms of fresh pork. The government has regulated, as you all know, that Monday and Thursday no food shall be cooked or served with fats of any kind.

Tuesday and Friday there shall be no meat and Saturday there shall be no form of pork sold. They have further restricted selling hours for pork and fresh meat, so that if the purchasers are not there on the dot they have to go home meatless and thus economize (unwillingly) for the state.

This limited time for selling butter is responsible for the long butter lines outside the hundreds of small butter stores in Berlin. I know families who have been without butter for four and five weeks because their maids never get into line early enough to get any butter. There are various parts of the country, notably east Prussia, where it is almost impossible to get any butter, and some friends of mine in Königsberg were six weeks without butter and five weeks without milk.

Now that the new butter cards have gone into effect, it will probably be easier, as each member of the family may receive only a quarter of a pound and it will do no good for the maid to go and stand in line for two hours to get more than her share.

These butter lines are the reason for the optimistic statements in English papers regarding German riots, and crowds crying for bread and peace in one breath. The line usually is standing five to six hours, sometimes beginning as early as 5o'clock in the morning.

These cold days waiting becomes tedious, and, as there are always half a dozen policemen to keep the quarter of a mile of butter seekers in order and trained down to a long, slim line, the belligerent spirits often try to wander from the limits laid down by the policeman and sneak up under a warm shelter.

German People Not Discouraged.

In all my travels throughout Germany this time, although I heard many persons speak about peace, and wish that the war was over, it was never with a spirit of discontent with the government or of criticism, but the humanitarian wish for the good of all the countries.

It is undoubtedly true that a large percentage of the Germans wans peace, and naturally want it now during the height of Germany's military achievements. Their financial situation must necessarily become worse instead of better, and if there is any possibility of making a peace that is not too disadvantageous, I think Germany would be willing to do so.

I spoke of the expense of living, and the high taxes, as well as the money to be paid in on the generously subscribed war loans; and yet in spite of these drains, there is no lack of money being spent. I went into several jewelers' shops with a friend from Copenhagen, who was buying her diamonds in Germany on account of the advantage of exchange on American money. Every shop was full of women looking at diamonds and pearl necklaces, rings or large gold bags.

Woman Buys Costly Jewelry.

In one store two women came in and asked to see pearl necklaces. The man laid out six, all costing $3,500 or over. The older woman, who was in mourning, looked at them casually through her lorgnette, took perhaps three minutes in deciding, and bought one costing over $5,000, and then asked to see diamond earrings.

These took her a little longer, comparing the color and brilliancy—six minutes perhaps. But at most she wasn't in the shop for fifteen minutes when she left, having paid about $6,500 for jewelry.

And this is no exception; jewelers tell me they have never had such good business, and they give as a reason for this the fact there are many widows of officers who brought a large dot to their husbands at marriage, and have never had control of a penny of it until now.

In place of paying taxes on this income, they are investing it in jewels which up to the present have not been taxed, and which may be a good investment in other countries after the war if the value of the German mark continues to fall at its present rate.

There appears to be in all Germany a big boom in spite of the high prices, for there are thousands making fortunes (on paper) out of the war. It all goes round in a circle—the government pays out huge sums for contracts and labor, calls for loans, and gets its own money back again.

However, on account of the new and strong movement against any form of unnecessary import, there will probably be no money leaving the country; for Germany has now reached the point where she only exports to neighboring neutral countries the goods they really need in return for goods, not money. A new law has gone into effect forbidding the import of "luxus" articles, such as oysters, caviar, cheeses, silks through Holland which had come from France, and various other articles which had to be paid for by the wholesale dealer in gold.

Small change is scarce. The fives and also the ten pfennig pieces have been issued in iron and most of the merchants return at least 10 pfg. of your change in stamps.

Raw Material Problem Solved.

As far as raw material goes, the problem is said to have been practically solved. I heard that Germany was satisfied with the copper question, though I don't know what the solution is. At least it is certain that not a pound of copper remains unaccounted for in the kingdom, even to the approximate number of pounds of overhead wire which can be taken without injuring tramic to any great extent.

The kitchen range doors have disappeared from the kitchens, as well as all copper and brass articles. I met an indignant dentist in Berlin who had been to America on a vacation, and during his absence the government inspector had come around for the list of copper and bronze articles in the house. An overconscientious maid had not missed a thing, including all his instruments, so that when he came home he had a denuded office to greet him.

Wounded Kept in Seclusion.

As usual, the German has arranged to care for the wounded so that none of them appears in big cities to depress the population. In all the time I was in Berlin, Dresden, and Hamburg I didn't see a wounded man, except three soldiers limping slightly and walking with a cane. There were no armless sleeves swinging loose from the coat as there are in Paris, and no wooden stumps thumping along the pavement.

In Paris I can't go three blocks without seeing half a dozen "mutiles," whose poor, broken bodies would bring tears to my eyes. But I searched vainly in Berlin for them. One Sunday I was walking by that Hindenburg atrocity in the Tiergarten into which enthusiastic Berliners were hammering nails, and in the tremendous crowd I noticed a man whose right arm seemed to swing oddly from his body.

In spite of the fact that the hand was gloved and held a cane, I thought that it was false, and so walked near in the crowd and pushed it as if accidentally, and the whole arm swung out uselessly, cane and all, from the shoulder. I felt an actual satisfaction at having discovered one man crippled by the war walking around Berlin.

Around the corner from the Esplanade is a large building given up to blind soldiers. This building is right in the heart of Berlin—you pass it a dozen times a day, and yet you never meet any of these blind men out walking with their attendants. I learned after I had been there a couple of weeks that they are never taken out except after dusk, and then to the Tiergarten to walk, that no one may be depressed by the sight.

Money Flows in Citrels.

The German care of their wounded has improved, according to their statistics, since last year. They claim that 70 per cent of all their wounded go back to the front again. For those who stay behind, hopelessly wounded, wonderful systems of training for new vocations are now working, of which I shall tell in a later article.

Many women are seen in every form of work in the larger cities. Only women are street car conductors now, and to see them as guards of the subway trains is a sight to remember.

The German woman at best is seldom slight and lissome and these subway guards wear full and rippling bloomers that end half way between the knee and ankle, over which they wear full padded coats with sleeves a yard wide and then on top of all a dinky cap with a hard visor.

Another odd sight is the women digging the subway and what particularly amused all my friends was a large and husky blonde shoveling soft coal. This subway is a proof of the industrial activity of Berlin. They have already built one subway costing nearly $1,000,000 and are working on another.

This second subway has given rise to an odd engineering feat, for when they were half way through they discovered that their supports would have to be driven into a peat bed. As they feared the effect of the acids in the peat on concrete they erected two bridges inside the tunnel, one with a span of 200 yards and the other of 125 yards, probably the first time that a bridge has ever been built in an underground railway.

Victories Encourage People.

This then is the general impression of Germany: each person out working for the state, soothed by the military victories into assurance of final triumph, belief in the enduring qualities of Germany as regards materials in the English starvation war, not too much need or poverty and little dissatisfaction—except on the part of some Socialists who are working against the annexation of any conquered territory; seemingly sufficient men to carry on an offensive at various points of the front, and an absolute spirit of self-sacrifice as regards men, money and food.

The second article by Carolyn Wilson on the internal conditions in Germany will appear in tomorrow's "Tribune."

ONE YEAR AGO TODAY IN THE EUROPEAN WAR

Counter attacks repulsed by the allies in La Bassee district.

Berlin reported capture of Russian detachments at many points in northern Poland.

Belgians advanced 500 meters in direction of Schoorbakke, southeast of Nieuport.

Field Marshal Sir John French reported further progress at Aubers.

FIFTH SON OF KAISER WEDS; EMPEROR MISSES CEREMONY

Prince Joachim Marries Princess Marie Augustine of Anhalt in Royal Castle of Bellevue.

AMSTERDAM, March 11.—The marriage of Prince Joachim, the fifth son of Emperor William, and Princess Marie Augustine, daughter of Prince Edward of Anhalt, was celebrated today in the royal castle of Bellevue, according to a dispatch from Berlin. The marriage took place in the presence of the German empress, the Duke and Duchess of Anhalt, and other relatives. Emperor William was not present.

The engagement of Prince Joachim and Princess Marie of Anhalt was officially announced Oct. 14 last. Prince Joachim was 25 years old Dec. 27 last and is a captain in the Fourteenth regiment of Hussars. He was the only unmarried child of the emperor.

DANISH FOREIGN MINISTER RECEIVES FORD EMISSARY.

Said Copenhagen Meeting Has No Power to Act on Peace Call, but Will Transmit Appeal.

COPENHAGEN, March 11.—That the Copenhagen conference of Scandinavian ministers of state was not called to discuss foreign politics, and that it would contravene the rules laid down for its guidance and be outside its purpose to act upon a call to neutral nations for steps toward peace, was the declaration made today by the Danish foreign minister, H. J. C. de Scavenius, to representatives of the Ford mission, now known as "the neutral conference for continuous mediation."

In response to an appeal of the committee, of which the Rev. Charles F. Aked is chairman, for a hearing before the Scandinavian conference, Minister de Scavenius received the members at the palace today and heard their address, and after explaining the scope of the conference, said he would lay the appeal before his government and report his action to the ministers from Norway and Sweden attending the conference.

Dr. Aked said that he and his associates were delighted at their first official recognition and reception since coming to Europe and reported their success to the American legation.

INCOME TAX UP $20,000,000.

Washington, D. C., March 11.—This year's income tax collections will probably reach $100,000,000, an increase of $20,000,000 over last year, according to treasury information today.

ARE YOU QUITE SURE YOU FULLY UNDERSTAND THE BARTLETT BOND

A great many people THINK they do—but don't! Others have but a hazy idea of what it's all about.

Please don't GUESS, but let us tell you all about it. Our literature explains it—makes it very simple and very clear.

Write your name and address plainly on the margin below, mail it in and get the facts. No cost or obligation to you.

Fred'k H. Bartlett & Co.
Chicago's Largest Real Estate Operators, 8th and 9th Floors—Title & Trust Annex, 69 to 69 W. Washington St., Chicago. Phone Randolph 7781.
OFFICE OPEN SUNDAYS FROM 10 to 4.

A Faultless O-G Exclusive Boot



The Eglantine $10

Spring Mode

Patent leather or superb black glazed kid with imported ivory kid or pearl gray tops. Tops ten inches from the ground.

ONE OF OUR EARLIEST SPRING STYLES.

THE QUANTITY IS STRICTLY LIMITED

O'CONNOR & GOLDBERG
205 S. State, Near ADAMS (Private Elevator)
23 EAST MADISON, East of State

On Sale Beginning Monday
235 WILTON VELVET RUGS
SEAMLESS



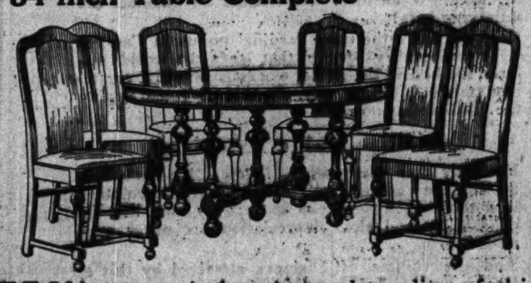
THESE Rugs and many more were contracted for long in advance of the rise in prices. The actual cost to us for these same Rugs today is 33 1-3% more. Here is your opportunity to get a Rug for any room in your home at a real saving.

SALE PRICE $19.75 9x12 FT.

A Striking Example of Richardson's Purchasing Power

If you so desire we will hold your selections for future delivery.

Seven Piece Dining Set, 54 inch Table Complete $47.50



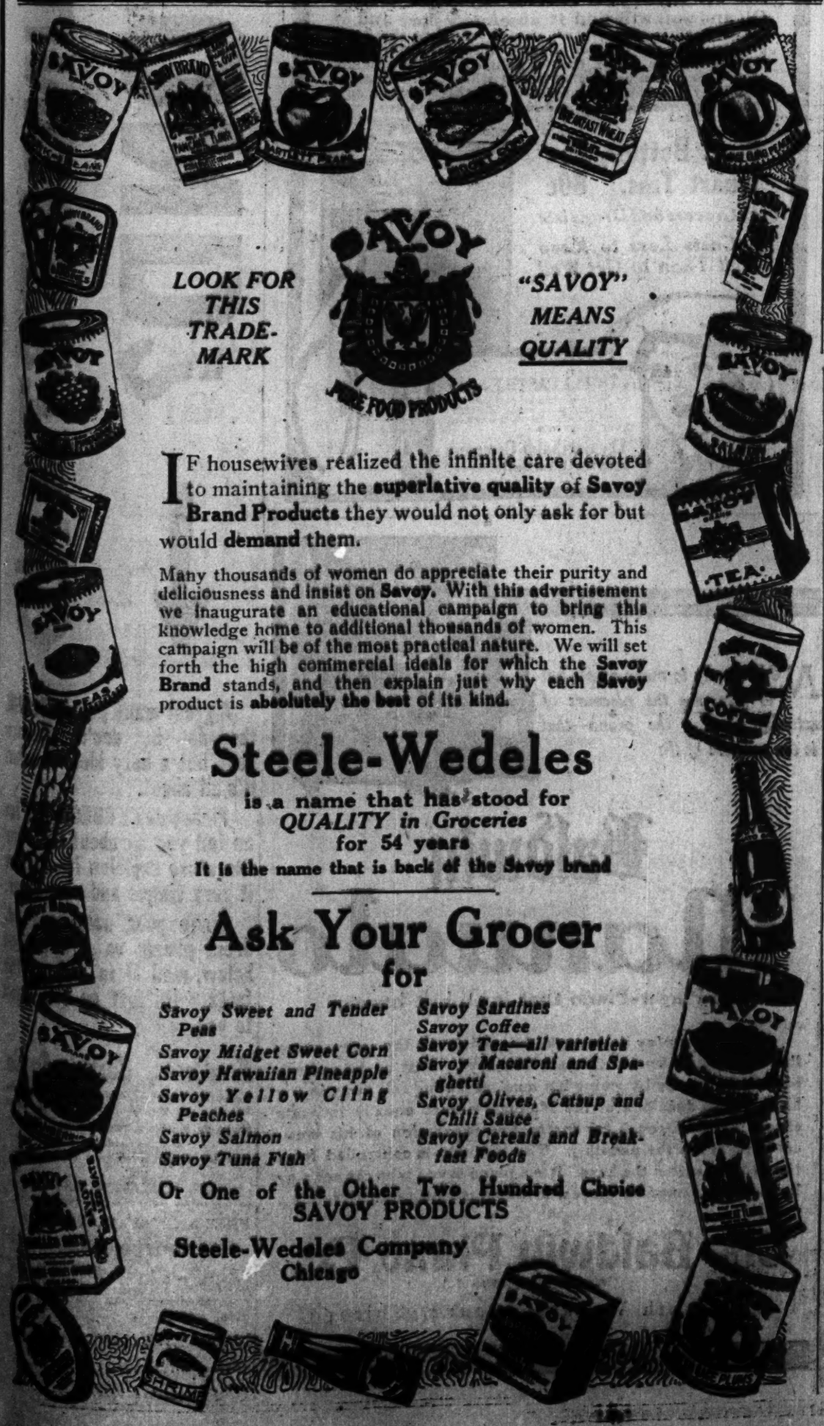
YOU cannot judge the real quality of this William and Mary Period Dining Set by the low price. The Table is of quartered oak, with 54-inch, molded edge top and two apron leaves, excellently finished. The shaped high back Chairs are most comfortable and may be had in genuine brown Spanish leather or tapestry covered slip seats. Sale price..... $47.50

In justice to our thousands of wholesale customers throughout the country, we do not fill mail orders.

Free Deliveries to All Parts of City and Suburbs

"The House of Good Values." D.W. Richardson & Co. Rugs, Furniture, Linoleums.

Wabash and Congress



LOOK FOR THIS TRADE-MARK

"SAVOY" MEANS QUALITY

IF housewives realized the infinite care devoted to maintaining the superlative quality of Savoy Brand Products they would not only ask for but would demand them.

Many thousands of women do appreciate their purity and delicousness and insist on Savoy. With this advertisement we inaugurate an educational campaign to bring this knowledge home to additional thousands of women. This campaign will be of the most practical nature. We will set forth the high commercial ideals for which the Savoy Brand stands, and then explain just why each Savoy product is absolutely the best of its kind.

Steele-Wedeles
is a name that has stood for QUALITY in Groceries for 54 years
It is the name that is back of the Savoy brand

Ask Your Grocer for

Savoy Sweet and Tender Peas
Savoy Midget Sweet Corn
Savoy Hawaiian Pineapple
Savoy Yellow Cling Peaches
Savoy Salmon
Savoy Tuna Fish
Savoy Sardines
Savoy Coffee
Savoy Tea—all varieties
Savoy Macaroni and Spaghetti
Savoy Olives, Catsup and Chili Sauce
Savoy Cereals and Breakfast Foods

Or One of the Other Two Hundred Choice SAVOY PRODUCTS

Steele-Wedeles Company
Chicago

SPECIAL VICTROLA OUTFITS

To make Victrola buying easy we offer nine special Victrola Outfits. Note these two, and mail the coupon for Catalogues and monthly payment terms.

Special Outfit No. 4
Victrola No. IX with 12 favorite Victor Record selections. $54.50

Special Outfit No. 9
Victrola No. XI with 24 favorite Victor Record selections (Half the Keeps) $109



Mail Without cost to us Catalogues and information as to special outfits and monthly payment terms. Name..... Address..... TS-15

GEO. P. BENT COMPANY
Makers of Artistic Pianos
Receivers of Victrolas
214 S. Wabash Ave.
Est. 1870

BERLIN REFUSES TO BACK DOWN IN U-BOAT POLICY

Holds Inventions Change International Law as Regards Sea Action.

BY KARL H. VON WIEGAND.

[Copyright: 1916: By Press Publishing Company (New York World).]

BERLIN, March 10.—[By wireless to Sayville, N. Y., March 11.]—On the ground that so-called "defensive armament" on merchant ships lies not in the caliber of its guns, but in the extent and purpose and use of such armament, the German government cannot see its way clear toward discussing with Secretary of State Lansing what he may consider legitimate defensive armament.

Berlin's contention is that there is no such armament as can only be used defensively and not offensively.

Germany Stands Pat.

The German government seems disposed to stick to its standpoint that under modern conditions there can be no legal defensive act on the part of a peaceful merchant ship against an attempt to search it to ascertain its character by recognized warship legality, which attempt is recognized by international law.

Germany is not endeavoring to change international law, but is merely calling attention to the fact that time and conditions already have brought about such a change, and now that the situation is presented for the first time asks for a decision on such change in accordance with the principles that rule equity and justice in every country.

Proof of British Orders.

These are some of the impressions I gathered today in a talk with Herr von Jagow, German secretary for foreign affairs.

"The best evidence in law is admission," declared Herr von Jagow. "We have proof of the highest kind—namely: admissions made by the other side to the effect that British armed merchantmen do fire at sight on German submarines which may approach near enough for the legitimate purposes of ascertaining the nationality and character of a ship, or, as the government of the United States desires, to stop and search it.

"The London Times of Feb. 10 in arguing for heavier guns for merchant ships, confirms the offensive character of the secret instructions from the British admiralty to British merchantmen to act offensively and gives several cases of such offensive tactics.

Fired at German U Boat.

"The Times says the P. & O. steamer Caesar, when off Malta on its way to India, saw a submarine's periscope and fired at it, obliging the boat to dive. It reappeared on the opposite side of the liner and was again fired at but not hit. When the submarine dived it was seen no more.

"A second instance was that of the French ship Plata, which on Jan. 27 sighted a submarine half a mile away. Fire was opened from the stern of the steamer and the hostile craft, believed to have been struck in a vital part, soon dived and made off. The Clan Mactavish, though it did not meet with success, points to the readiness with which merchant seamen can attack when threatened."

British Break Word.

Herr von Jagow was asked whether these instances could in any possible way be construed as "defense."

"How does this conform to the specific declaration and promise made to Secretary Lansing by Ambassador Spring-Rice on Aug. 25, 1914?" Herr von Jagow said. "The British ambassador says: 'I have the honor, in view of the fact that a number of British armed merchantmen are now visiting United States ports, to reiterate that the arming of British merchantmen is solely a precautionary measure adopted for the purpose of defense against attack by hostile craft. I have at the same time been instructed to give the United States government the fullest assurances that British merchant vessels will not be used for purposes of attack, that they are merely peaceful traders, armed only for defense; that they will never fire unless fired upon, and that they will never under any circumstances attack any vessel.'

"Are we to understand that the British admit that they do attack and that the British admiralty's secret instructions to that effect nullify or revoke the specific assurances to the American government made by the British government."

U. S. Should Be Neutral.

Herr von Jagow seemed to think that if the American government closed its eyes to this obvious deliberate violation of the promise made by the British government Washington must be consistent and not object to Germany taking counter measures.

"There seems to be some misunderstanding of my views expressed to you recently," the foreign secretary said. "We are not seeking to change any rule of international law in this particular during the war. The necessity for a new decision, however, of international law has arisen and arisen only since the commencement of the war.

"Although undoubtedly doing away with pirates and privateers ipso facto, the Paris declaration of 1856 also did away with the necessity of arming merchant ships, and thereafter merchant ships really had no legitimate excuse to be armed. The necessity for the rule having been done away with, the rule itself ceased to be operative, though the contingency for the concrete application of this proposition did not arise until the present war."

Question Never Brought Up.

Herr von Jagow pointed out that in the war between Germany and France in 1870, the Turco-Grecian, Spanish-American, Russo-Japanese, Balkan, and other wars nothing happened on the sea to bring up the question.

The foreign secretary expressed the belief that had the question been brought up during peace times a majority of the nations undoubtedly would have taken the view that conditions today no longer justified armed merchantmen and would have recognized the change of the day accordingly.

"The only remaining excuse for arming merchant ships by the English is that submarines have fired without warning on Swedish merchant ships. This was done, as already explained, because British ships fired upon submarines on sight and in retaliation against England for stopping food for the civil population, although Germany offered that this food be distributed to civil population direct under the auspices of the American embassy. This food blockade has already been declared illegal by the government of the United States.

Considers Parley Useless.

"The imperial government, however, might be willing to concede where such retaliation, however justified as reprisal for an attempt recognized by the United States as illegal to starve its women and children—that such retaliation shall not be carried out in that form when it affects the rights of neutrals."

I gained the impression that Herr von Jagow considers useless negotiations on question of defensive armament, holding, as he appears to, that there can be no armament wholly defensive and which may not be offensively used and that the German government is disinclined to recede from that standpoint.

International Law Change.

Returning again to remark that Germany does not want to change international law, but merely calls attention to the change that half a century of time has made in law, and that a decision should be made in accordance with such changes, the foreign secretary said:

"International law written, except when it appears in treaties or conventions, such as Paris and the various Hague conventions, depends upon immemorial customs and the general customs and the general principle of law recognized by all nations.

"The principle that the reason for a rule ceasing the rule itself falls is a principle firmly incorporated in the equitable system of law of both England and the United States. The German government in this matter not only appeals to the sense of reason of the United States and its government but to those principles of equity and justice on which the whole system of American law and justice are based."

WEEKLY REVIEW of the WAR

By Capt. Henry J. Reilly

GENERAL.

Germany has declared war on Portugal. The only place they can come in contact, unless Portugal sends troops to help the allies, is in Africa, where Portuguese East Africa lies directly south of German East Africa, Germany's sole remaining colonial possession.

FRENCH FRONT.

The heavy German attacks on the French position at Verdun have continued. There have been some local attacks and heavy artillery fire along other parts of the western front. These, however, have been merely for the purpose of preventing a withdrawal of the troops in these regions to the neighborhood of Verdun. After driving in from the north a distance of six and one-quarter miles, taking all the French positions in that distance, the German attacks the last week have been most intense to the west of the Meuse.

Here they have succeeded in advancing over a front of about four miles and to a depth of about two. In the east they have captured Fresnes, the head of the salient of the first defenses facing to the east. Generally when the French lose a position they attempt to take it by a counter attack. Sometimes these counter attacks are successful for the time being.

The German attack to the west of the Meuse was necessary because they had advanced so far to the east of the Meuse that the French held positions on the western bank which enabled them to enfilade with their fire the German positions facing south on the east side of this river. Every advance to the west of the Meuse in the Argonne and still further west in the Champagne puts the Germans nearer to the salient held by them at St. Mihiel on the Meuse river to the south of Verdun.

This movement if continued and also the German advance from east towards the Meuse if continued tend to ultimately put the French holding Verdun and vicinity in the position of having to take the choice of retiring or being cut off. The stopping of such advances is of more importance to the French than the stopping of a direct advance from the north or northeast against Verdun itself.

This cutting in from the flank, if successful, may lead not only to the loss of Verdun but to the loss of a considerable number of troops and guns. A direct drive against Verdun, if successful, would mean the loss of Verdun, but the probabilities are that the greater part of the troops and guns could be withdrawn.

RUSSIAN FRONT.

There have been some local actions along various parts of this front, but nothing of consequence.

ITALIAN FRONT AND BALKANS.

There has been nothing of consequence in either of these theaters of war. In the Balkans the allies still hold Avlona on the Adriatic and Salonika, while the central powers control everything else except Greece and Roumania, which still remain neutral.

ARMENIAN FRONT.

The Russians have continued their advance in this theater of war. Their fleet has control of the Black sea. They have taken advantage of this to land troops at Atina, sixty miles east of Trebisond.

The troops so landed have advanced to Rize, thirty-five miles east of Trebisond. They have captured Bitlis, which is 200 miles from Mas-si-Am the nearest point of approach in the Bagdad railway. They have also slightly advanced in Persia.

Apparently the Russians are resting on the defensive in Europe and concentrating their efforts on Turkey in Asia.

MESOPOTAMIA.

The British relief force under Gen. Aylmer has been reinforced and is reported to have succeeded in advancing again in order to relieve Gen. Townsend's force, which is still shut up in Kut-El-Amara.

SUMMARY.

The Russian advance in Asia Minor and the German attacks in France are the only events of importance. The Russian advance in Turkey is of importance because it probably will prevent any Turkish attempt against Egypt at the present time. The German attacks in France make up an offensive which is one of the decisive events of the war, if not the decisive event.

Just as last spring the French and British by failing to make any general attack upon the German line in France allowed Germany a free hand to concentrate her forces and use them against Russia, so at the present time she is being allowed to concentrate and make a tremendous effort in the western theater of war. Since her attacks on Verdun began she has steadily gained ground, capturing prisoners and guns.

Apparently the German attack was well prepared, as it has steadily proceeded along the course of first subjecting the French positions to such heavy artillery fire that their infantry could not resist the German infantry when it finally advanced to the attack. There were then pauses in which the ground captured was fortified and necessary arrangements made to continue the attack, which then proceeded along the same line as before. The principle followed is that of Grant, keeping at it no matter what the resistance or the cost.

HINTS GERMANY HAS TRIED TO EMBROIL U. S. AND JAPAN.

Mikado's Foreign Minister Blames "Certain European Powers" of Endeavoring to Antagonize Nations.

TOKIO, March 11.—It is the belief of the Japanese foreign minister, Baron Ishii, that "a certain European power" in the past has endeavored to create differences between Japan and the United States to further its own ends. This opinion was expressed by the foreign minister in a statement before the Association of America's Friends.

He gave it as his opinion that the efforts of this European power were exerted for the purpose of serving its own aspirations for dominance. As that power now is occupied with its own troubles, the baron said the source of intrigue has been removed. Relations between Japan and America have never been so good as today, he continued, and their friendship will become even more cordial, as should be the case.

The semi-official newspapers point out that there is no reason at present why Japan should emphasize the excellent relations with America, but they assert that there has been German intrigue for the purpose of affecting Japan's relations with both America and Great Britain, and that it is necessary to call attention to it.

RUSSIAN ARTILLERY SHELLS TEUTON TROOPS ON MARCH.

Germans Dispersed in North, and Austrian Infantry and Batteries Bombarded on South Wing.

PETROGRAD, March 11.—The official statement issued by the Russian war office today follows:

Two large parties of German scouts attempted to approach our trenches near the Oldavnain and Bussey rivers. They were dispersed by our fire. Our heavy artillery dispersed an enemy column marching on the right flank of the Dvinsk position. German artillery bombarded the railway station at Kalkuny for an hour and a half.

In the district southeast of the large village of Kolki we repulsed an attempt made by a large enemy party to approach our trenches. In the middle Stripa region we took some prisoners. To the east of Czernowitz our artillery successfully bombarded enemy battalions on the march. We observed that shells exploded among the enemy's guns and caissons.

Held in Stamp Theft.

Mrs. Julia Leonard, 4626 South Kedzie avenue, was held for removal to St. Paul for trial on charges of receiving part of the stamps stolen from the internal revenue office there last January. Her hearing was before United States Commissioner Mark A. Foote, who placed her bonds at $35,000. Her case will go before the court next Wednesday for an order of removal.

FORBIDS CODE IN MESSAGES.

Censorship Placed on All Word Sent Between This Country and Mexican Cities.

New York, March 11.—A strict censorship has been placed on messages from the United States to Mexican cities, it was announced by cable companies here today. All messages for Mexico via El Paso must be written in plain English or Spanish and will be subject to censorship.

Morgan Sells for Americas.

New York, March 11.—J. P. Morgan left Liverpool for home today. He has not arranged for a new British loan or credit in the United States.

BEST BY TEST



EXTRA Cyrilla RIVIERA OLIVE OIL

Don't spoil your good salads or other dishes by using *inferior olive oils.* Don't use *impure* olive oil, with a harsh, rancid taste.

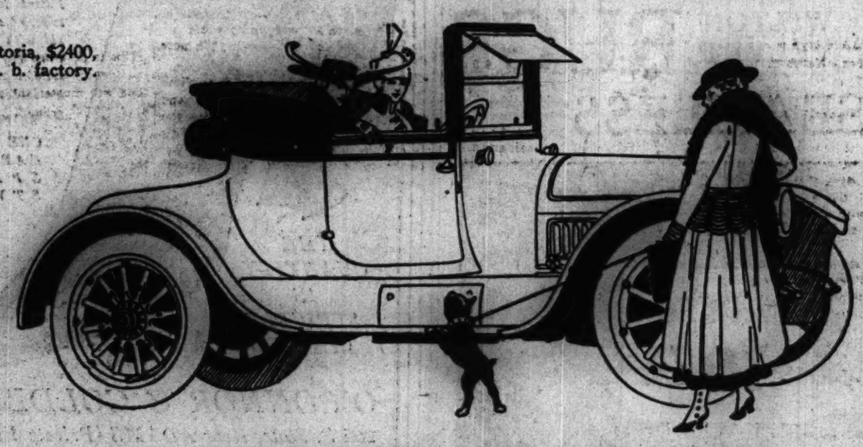
Ask any physician or chemist to analyze *Extra Cyrilla Olive Oil* and you will find it *absolutely pure* and of the *highest quality*—an oil that is free from those impurities that give inferior oils an unpleasant taste. It has a mild, mellow flavor that is delightful to the palate even when taken by itself, without other food. Hundreds take it by the tablespoonful two and three times a day, for it improves digestion and builds up the system.

6-oz. Bottles, 25c
Quart Tins, 80c
At Grocers and Druggists
It Costs Less to Keep Well Than to Get Well





CYRILLA CASTILE SOAP is best for babies and best for YOU, for it is made of PURE OLIVE OIL. 10 cents a cake at your druggist's.
The Garibaldi Company
220 North La Salle Street



Victoria, $2400, f. o. b. factory.

In All 'Round Quality the Cadillac Has No Rival

Strong as that sounds it still is true. Of course there are cars which rival the Cadillac in this or that detail. Some are longer, some are lighter, some have silver trimmings, some boast a much higher price. And some folks believe these things prove quality.

But in all 'round quality where is the car *you* would call a rival? Just remember the things that go to make up the Cadillac all 'round quality—keep them all in mind. Understand them.

What Is Quality?

Quality is not a selling feature placed where you are sure to see it. Nor does quality consist of a novelty, added to attract the public fancy. Still less is quality made up of things that were good enough a few years ago. These "qualities" you find in some cars, but are they thereby rivals of the Cadillac? Hardly.

Cadillac all 'round quality begins with the integrity, the purpose of the men who build the Cadillac. And back of that is a *successful* experience unrivaled in the entire industry. No wonder Cadillac design sets the pace, creates the standard! No wonder others follow!

Cadillac Design Leads

If the Cadillac organization had not produced the epoch making "Eight," what would some forty other makers be making now? Who knows best what is all 'round quality—whom would you rather bank upon—those who *originate* from genius and conviction or those who *follow* from necessity?

The all 'round quality of Cadillac design needs no proof. Was ever car so widely copied? But quality goes deeper than design—or ought to. You know it goes deeper in the Cadillac.

Cadillac Material Standards

In steel and iron and bronze and aluminum there is as much difference as in brains. And just as the Cadillac organization attracts the best brains in the industry, so do those brains know and seek the best materials.

There is no price limit on the material in the Cadillac. Ask any man who sells material to the Cadillac factory. He will tell you *only one* other maker is nearly so exacting on quality standards—and his car sells for double the Cadillac price.

Cadillac Workmanship

And as for workmanship, you probably know how the Cadillac organization was the *first* to develop *accuracy* to a point which permitted interchangeability of parts.

There is no car in the world so closely adhering to fine standards as the Cadillac. More than 1000 measurements in *each* Cadillac are *exactly* like the same measurements in *every* other Cadillac—within a thousandth of an inch. No wonder all Cadillacs are satisfying cars!

Here, then, are the three cardinal points in Cadillac all 'round quality—design that leads the world, material the best in the world, workmanship that creates new standards of accuracy. In this all 'round quality the Cadillac has no rival.

Cadillac Value Astonishes

Naturally then these results follow: No car stands up with the Cadillac. Its performance has revolutionized the industry—as you know. Its long life, dependability and slow depreciation are never questioned.

And the volume of business attracted by this all 'round quality has made the Cadillac unrivaled in good value. In no other car at any price can you buy any more—if as much—all 'round quality. At the Cadillac price ($2080) no other car is considered in the same class.

Just what are you seeking in a motor car? If it's all 'round quality, you are sure when you select a Cadillac. If it's good value for your money—well, where can you find a rival?

C. H. Foster Cadillac Automobile Company

Michigan Avenue at Twenty-third Street — Telephone Calumet 4841

STARCK

You can now enjoy the wonderful

VICTROLA

30 DAYS FREE

Of Expense or Obligation

Complete with 16 Selections of Music (10 in. D. F. Records) of your own choice.

ALL FOR ONLY $81 | TERMS $1 Per Week

No Deposit Required on Victrola. Pay Cash only for the 4 records you select



Style X $75

If you want a Victrola in your own home and want to hear the masterpieces of the world's greatest musicians, you can do it for 30 days free of expense or obligation. You can hear them sing and play for you without paying a cent. If at the end of that time you are satisfied and delighted, pay us only $1 a week. But if you don't want to keep the Victrola we will take it back without a cent of expense to you.

If you cannot call, phone Harrison 6311.

Sell Us Your Old Musical Instrument

We will take your old musical instrument in trade, no matter what it is, and we will allow you its full present cash value. If you live out of town, write us.

P. A. Starck Piano Co.

Mfrs. Starck Pianos and Starck Player-Pianos

310-312 S. Wabash Ave. (Annex) CHICAGO



NOT merely to make music but to give you the pleasure of actually playing the piano—that is the purpose of the

Baldwin Manualo

The Player-Piano that is all but human

You really *play* it through the pedals in the same sense that an artist plays it through the keys. Just as he secures his effects merely by giving his musical feeling full sway in the fingering, so does one at the Manualo secure equally intimate effects merely through the *instinctive* expression of his musical impulses in the pedaling. The Manualo is controlled from the pedals as from the keys. It is a piano to you who cannot play by hand the same as to those whose fingers have years of training.

The Baldwin Piano Co.
MANUFACTURERS
323 South Wabash Avenue, Chicago

ARE YOU QUITE SURE YOU UNDERSTAND

THE BARTLETT BOND?

A great many people think they do—but don't. Many have but a hazy idea of what it's all about.

Please don't GUESS. Let us tell you all about it. Our literature explains it—makes it very simple and very clear.

Write your name and address plainly on the coupon below, mail it in and get the facts. No cost or obligation to you.

Fred'k H. Bartlett & Co.
Chicago's Largest Real Estate Bond House
2nd and 3rd Floors—Title & Trust Building
69 to 69 W. Washington St.
Phone Randolph 6900
OFFICE OPEN SUNDAY FROM 10 TO 1

MAIL FOR INFORMATION

FRED'K H. BARTLETT & CO.
69 West Washington St.

Please send me, without obligation to me, full details and information on your 6% Real Estate Bonds.

(Name) .....
(Street) .....
(City) .....

GERMAN DRIVE BEFORE REIMS WINS GROUND

Kaiser's Men Again Gain Foothold in the Village of Vaux, Close to Verdun.

LONDON, March 11.—The Germans last night made a sudden attack to the southwest of Reims and took French trenches to a width of 1,400 yards and to a depth of about two-thirds of a mile. Paris says some of the ground was regained.

The Germans also made advances near Verdun. They occupied part of the village of Vaux. Berlin reports they cleared all the French out of the region of Corbeaux and Cumieres, west of the Meuse. Attacks on the fort of Vaux and at Douaumont failed, with heavy losses to the Germans.

There was a lull in infantry fighting on the whole front today, Paris reported.

GERMAN OFFICIAL REPORT.

The German official report, issued in Berlin, says:

Nine regiments stormed strongly fortified positions in the wood sectors southwest and south of Ville-aux-Bois eleven miles northwest of Reims, over a width of about 1,400 yards, and for a depth of about two-thirds of a mile. Twelve officers and 725 unhurt men fell into our hands.

On the western bank of the Meuse (Verdun region) the last positions held by the French in the Bois des Corbeaux and the Bois de Cumieres were cleared.

On the eastern bank of the Meuse lively artillery activity reigned, especially to the west of the village of Vaux and of Fort Vaux and at several points on the Woevre plain.

PARIS ADMITS LOSSES.

The earlier French report, admitting losses of ground to the Germans, said:

North of the Aisne, the enemy, after having bombarded our positions between Troyon and Berry-au-Bac, moved out from Ville-au-Bois and attacked the salient formed by our line at Bois des Buttes. After a very violent fight we drove the enemy from its northwestern extremity, as well as from the western section of the wood.

West of the River Meuse the Germans delivered a strong attack against our trenches along the highway from Douaumont to Chattancourt. An immediate counter attack gave us full possession of the important communicating trench which the enemy had succeeded in penetrating.

East of the Meuse the enemy has extended his efforts between the village of Vaux and the Vaux forts. The Germans took possession of some houses in the village of Vaux. We are still in possession of the western part of the village. As a result of several attacks against the fort itself the Germans made some progress along the surrounding slopes, but their efforts to reach the barbed wire entanglements in front of the fort were checked by our fire.

TELLS OF HUGE LOSSES.

The later French report gives more details of the Verdun action. It says:

The enemy did not attempt any infantry action along the whole of our front. According to the latest reports, the fruitless assaults launched yesterday against our trenches west of Douaumont were disastrous to the enemy. The Germans attacked three times in columns of four, but were mowed down by our artillery fire and the fire of our machine guns. They were obliged to retire, leaving the ground covered with dead.

In Artois, to the east of Neuville, we exploded a mine, the crater of which we occupied. Between the Somme and the Oise we bombarded German organizations in the region of Herbecourt, Laucourt and Beuvraignes.

North of the Aisne a lively cannonade has been maintained in the region of the Bois de Buttes, south of La Ville aux Bois.

GERMANS PREDICT VICTORY.

The Rotterdam correspondent of the Daily Mail telegraphs:

"The fall of Verdun is confidently expected in Germany within a few days. The Vossische Zeitung says:

"'Verdun has lost its character as a sally port against our southwest front. This means an important gain to us.'"

Semi-official and unofficial reports from Paris which are reproduced with emphasis here dwell on what is termed "the fantastic mendacity" of the German claims with regard to Verdun fighting both as regards positions and prisoners.

These claims are denounced indignantly in Paris and London and are held to show that the Germans are compelled to resort to trickery to hide their true position from their own people. All reports which reached Paris dwell upon the terrible slaughter of the Germans.

"The general situation at Verdun continues excellent," the Times says today. "The French view that the war consists almost entirely of 'killing the boches' has become very widely accepted. The French regiments advance gayly, singing in unison. 'Passeront Pas, Passeront Pas' (They shall not pass). They are glad to know that the enemy is giving them plenty of opportunity to shorten the war by much killing of the boches.

"During the last two days the butchery has been extraordinarily heavy. Many are inclined to consider the disastrous German attacks on Douaumont, Vaux, Bethincourt and the Bois des Corbeaux as decisive and perhaps as marking the high water mark of the sacrifices to which the enemy is prepared to go.

"Everywhere the enemy's great effort failed and in the opinion of the very highest authorities the French remain masters of the field, and the offensive has been definitely brought to a standstill."

Spirit of Revenge.

The Paris correspondent of the Daily Express says:

"Now and then, at long and rare intervals, you meet a few civilians on the roads around Verdun, in little groups of two or three, but sometimes alone.

"An old woman, usually with a fierce look—an old she wolf who had snapped and snarled to the bitter end and was now forced to go—just such an old woman wandered into the motor transport yesterday.

"'Where are you going, mother?' was asked. 'That is not the way to safety.'

"'I am not seeking safety,' she said. 'I am going down to the hill there to where the river runs red, with red ice on it. I want to see this and die happy.'

"This old woman is typical of the spirit of the whole country. The peasantry is absolutely fearless and almost unconscious of danger. They know what the Germans are and have lived in expectation of a great revenge. The bill is being paid now. They know it and are fiercely, cruelly, calmly exultant.

"This is their moment. It is true that the broken ice in the river is red, and that the hillsides are heaped thickly with half frozen German bodies. There are no words to convey the picture of the ghastly devastation and utter misery of the whole countryside around Verdun. In and out along these miles of horror the peasantry is wandering, to drink in the scene, in order to quench the bitter thirst of hatred.

"These people of Lorraine have been under the German heel for a generation. They have not forgotten the last forty-four years, and vengeance is theirs at last."

Battle Lines on West Front Along the Aisne, Before Verdun, and in Alsace-Lorraine.



1—Germans report advance north of Reims by capture of 1,400 yards of French trenches two-thirds of a mile deep and 737 prisoners. South of Ville-aux-Bois French claim counter attack recovered lost ground.

2—German report claims advance northwest of Verdun by clearing Corbeaux and Cumieres woods of all French troops. French war office contradicts these claims, stating counter attacks drove Germans out of these positions.

3—Terrific battle for possession of Vaux village and Fort de Vaux, northeast of Verdun, results in Germans occupying part of the village.

4—In Woevre district Germans continue intense bombardment between Eix and Moulainville.

5—In Lorraine French report artillery has caused serious damage to German works near Embermenil.

6—French report heavy artillery engagements in valley of Thur and east of Thann.

PRINCE OF WALES GRATEFUL.

Illinois Daughters of British Empire Receive Letter of Thanks for War Donation.

Mrs. George Cooke Adams, state regent of the Daughters of the British Empire, received a letter yesterday from Buckingham palace in which the Prince of Wales acknowledged the receipt of $5,000 from the Illinois chapter for the purchase of a motor ambulance for Red Cross work in the European war.

The letter expressed the prince's thanks for the gift.

Find Carpenter Dead in Room.

Charles F. Carroll, a carpenter in the Pullman shops, was found dead yesterday in his room at the Hotel Florence, Wentworth avenue and One Hundred and Eleventh street. A bottle which had contained carbolic acid was found beside the body.

TREBIZOND TO YIELD WITHOUT FIGHT, REPORT

Russians Within Day's March; Harass Turks by Land and by Sea.

PETROGRAD, March 11.—The Turkish port of Trebizond will be surrendered to the Russians with little or no resistance, according to Tiflis dispatches today. Big guns in the harbor have been dismantled and all the city's valuable stores removed.

Russian vanguards are now within less than a day's march of the city. The Russian fleet is harassing the retreating Turks by shelling the roads lying close to the Black sea shore.

Attack Russian Squadron.

BERLIN, March 11.—German hydroplanes bombarded a Russian squadron consisting of one battleship, five destroyers, and several merchantmen in the Black sea yesterday, it was officially announced today. Hits were observed on the destroyers.

The attack occurred near Kaliakra, northeast of the Bulgarian port of Varna. In spite of a heavy fire the German planes returned safely.

CAPTURED AUSTRIAN OFFICER WRITES FRIEND FOR TRIBUNE

Note from Leopold Kulka, Former Chicagoan, Reveals He Is Prisoner in Russian Camp.

For four years Leopold Kulka was engaged in the automobile supply business in Chicago. Three years ago he established an auto supply business in Budapest. When the war broke out he received a commission in the Austrian army.

Friends in Chicago had received no word from him until yesterday when Arpad Weiner of 306 South Franklin street received a post card from Krasnojarsk, a Russian prison camp in Siberia. The post card, dated Jan. 8, reads as follows:

"Dear Arpad. I wish to notify you that I have been a Russian prisoner of war since June, 1915, and I would be very grateful to you if you would send me the Sunday edition of THE CHICAGO TRIBUNE and a few back numbers of the Saturday Evening Post and Collier's Weekly. The postage is free. Please write to me in German very soon and tell me how you are getting along. Thanking you for your attention, and with best regards to Miss and Mr. Coney and also to you and your dear children, I am, your cousin,

"LEOPOLD KULKA."

URGES GERMANS TO SEEK PEACE

Harden Says Nation May Be Forced to Accept Terms Later.

WARNS OF GREAT COST.

LONDON, March 11.—Maximilian Harden, in an article in Die Zukunft, which has been received here, makes a strong demand for peace and urges that the German government start negotiations immediately.

"Germany," he says, "has heaped victory upon victory. Upon her, therefore, devolves the duty of making an offer of peace. Such an offer could only add to and not diminish her prestige. It would be a proof of her strength, not weakness.

Germany in Need of Peace.

"Besides, Germany must propose peace because she is in need of peace. Germany is victorious in the field, but internally she is beset with difficulties. We cannot deny that the preparations for the third harvest are more difficult than for the second. We do not yet lack men, but we can no longer obtain certain raw materials.

"Meanwhile our war expenditure is increasing to an alarming extent. At the end of three years of war we should have lost every one of the commercial markets where we had established positions which were seemingly unassailable.

May Face Enemies' Will.

"If Germany waits longer it will find itself reduced to obey the will of her enemies. It thus becomes necessary that it invite the world to conclude peace. This invitation may be interpreted as a sign of weakness, but that matters little.

"If our offers are declined we shall have fulfilled the final duty which our conscience dictated toward Europe and toward humanity."

DECORATES MOEWE'S CREW.

BERLIN, via wireless to Sayville, L. I., March 11.—Emperor William has awarded the Iron Cross to the entire crew of the raider Moewe.

Scholle's Semi-Annual Sale



Solid mahogany and cane Hepplewhite Davenport, with cushion seat and pillows in striped silk velvet. Sale price..... $98

YOU have many reasons for buying this bargain at this time, if you have any reason at all for wanting a davenport.

Ordinarily this piece at this price is a bargain, but right now, with furniture prices climbing steadily upward and dyes used in the covering being almost unobtainable, the opportunity is almost imperative.

This price is a reduction from old prices; we can give you a good choice in upholstering materials. It is needless to say more.

You won't let this opportunity pass. Don't.

Oriental Rugs

If the oriental rug situation continues to grow more and more serious daily, it won't be long before dealers will be without stocks of any kind; then you'll do without or you'll have to pick them up as you now pick up antiques whose production has ceased.

Here are some furniture opportunities:

	Regular Price	Sale Price
"The Scholle" Overstuffed Wing Chair and Rocker in denim, each	$ 38.00	$ 25.00
William and Mary Mahogany Davenport in antique striped Italian velvet	110.00	85.00
Arm Chair to match	75.00	55.00
Solid Mahogany Fireside Chair and Rocker in etched velvet	37.50	25.00
Overstuffed Pillow Davenport in tapestry	85.00	60.00
Hepplewhite Mahogany Sofa in denim	60.00	50.00
Solid Mahogany Davenport in imported tapestry	75.00	52.00
Queen Anne Mahogany Arm Chair and Rocker in mulberry velvet, each	30.00	22.50
Overstuffed Pillow Davenport in striped velvet	90.00	69.00
Solid Mahogany Adam Library Table with cane shelf	40.00	29.00
Solid Mahogany Arm Chair in denim	22.00	16.00
Adam Mahogany and Cane Settee in tapestry	40.00	30.00
Chair and Rocker to match, each	30.00	20.00
Adam Mahogany Dressing Table	145.00	90.00
Bureau to match	145.00	90.00
Hepplewhite Mahogany Bedroom Suite—Twin Beds, Dresser, Chiffonier, Chair, Rocker and Table—seven pieces	628.00	360.00
Hand-made Adam Mahogany Dressing Table	200.00	98.00
Ivory Enameled Chippendale 48-inch Dresser	60.00	40.00
Ivory Enameled Writing Table	39.00	25.00
Adam Chifforobe in ivory enamel	70.00	40.00
Black Walnut William and Mary Dressing Table	57.00	35.00
Adam Mahogany Dining Table, 54-inch top, 8-foot extension, with aprons on two leaves, and six high back Chairs to match—7 pieces	150.00	118.00
Charles II. Oak China Cabinet	95.00	40.00
William and Mary 51-inch Walnut Dining Table and six cane back Chairs to match—7 pieces	98.00	65.00
Jacobean Oak 60-inch Sideboard	79.00	45.00
Tudor Oak Buffet with walnut inset panels	70.00	40.00
China Cabinet to match	98.00	62.00
Queen Anne Mahogany Serving Table	48.00	32.00

And here are a few rare chances at rug bargains:

The first color mentioned is the predominating color—those following are the decorative or supplemental colors.

	Regular Price	Sale Price
Iran, 11.4x18—Blue, with rose and mulberry colorings	$550.00	$375.00
Melez, 12.2x15.3—Chinese design, gold, rose and sky blue	400.00	320.00
Buluk, 10x14—Mahogany red, dark blue and old rose	210.00	125.00
Buluk, 9x12—Dark blue, tan and rose	135.00	78.00
Anatolian, 6.9x10.2—Old rose and dark blue, medallion center, ivory colored corners	125.00	82.00
Kiva, 7.6x10.4—Rose and dark blue	120.00	80.00
Bagdad Kurd, 5.3x8.2—All over design, blue, red and ivory	80.00	45.00
Royal Saruk, 4x6.10—Tan, dark blue and rose	90.00	50.00
Iran, 4.4x6.1—Old rose, dark blue and ivory	37.50	22.50
Antique Feraghan, 2.11x14—Small designs of soft red mixed with light blue	52.00	32.00

Scholle Furniture Co.
121 South Wabash Avenue
Between Monroe and Adams

Try EDISON Diamond Disc Phonograph in Your Home FREE



$160

Edison Sheraton model—choice of five beautiful woods—every one of latest improvements. Diamond point—no changing needles. 10 records FREE.

No payment down—price $160—easy payments. This is offer "A."



$250

The Beautiful Edison Chippendale Model—Laboratory Model.

Diamond point—no needles. No payment down—price $250—easy payments. This is offer "B."

Send coupon—filled in—and we'll send machine on 10 days' FREE trial. You start paying on phonograph after one month.

(Other EDISON instruments from $30 up. Write for list of wonderful bargains.)

STORY & CLARK, 315-17 S. Wabash Ave.
Deliver to my home instrument described as offer No. ..... at YOUR expense. If instrument is satisfactory will make monthly payment of $.....
Name .....
Address .....

STORY & CLARK PIANO CO.
315-317 S. Wabash Ave.
Between Jackson and Van Buren

TRIANGLE PLAYS

SUPERVISION OF
D·W·GRIFFITH
THOS·H·INCE
MACK SENNETT

You can see Triangle Plays Today at the following Theaters

ATLAS	4711 So. State Street	KENMORE	1039 Wilson Avenue
Mary Boland in "Edge of the Abyss" Syd Chaplin in "Submarine Pirates"		Henry Woodruff in "Beckoning Flame" Joe Jackson in "Modern Enoch Arden"	
BIOGRAPH	2433 Lincoln Avenue	LAKE SHORE	3175 Broadway
Bessie Barriscale in "Bullets and Brown Eyes" Chas. Murray in "The Judge"		Bessie Barriscale in "Bullets and Brown Eyes" Chas. Murray in "The Judge"	
BUCKINGHAM	3319 No. Clark Street	LAKESIDE	4730 Sheridan Road
Dorothy Gish in "Betty of Greystone" Wm. Collier in "Better Late Than Never"		John Emerson in "Flying Torpedo" Wm. Collier in "Wife and Auto Trouble"	
CALIFORNIA	26th & Trumbull Avenue	PICKFORD	108 E. 35th Street
Jane Grey in "Let Katy Do It" Sam Bernard in "Great Pearl Tangle"		Wm. S. Hart in "Hell's Hinges" Fatty and Mabie in "Bright Lights"	
CROWN	4011 West 26th Street	PARAMOUNT	2648 Milwaukee Avenue
Douglas Fairbanks in "His Picture in the Papers" Chas. Murray in "His Hereafter"		Wm. S. Hart in "Hell's Hinges" Also Fatty Arbuckle and Mabel Normand in "Bright Lights"	
COLLEGE	2219 No. Sheffield Avenue	PLAYHOUSE	1846 W. Madison Street
Wm. S. Hart in "Between Men" Chester Conklin in "Dizzy Heights and Daring Hearts"		Mary Boland in "Edge of the Abyss" Syd Chaplin in "Submarine Pirates"	
CRITERION	1222 No. Sedgwick Street	ROGER'S	2516 W. Fullerton Avenue
Lillian Gish in "Daphne and the Pirate" Ford Sterling in "His Pride and Shame"		Wm. S. Hart in "Between Men" Chester Conklin in "Dizzy Heights and Daring Hearts"	
COLUMBUS	63d St. and Ashland Avenue	ROSE	2860 Milwaukee Avenue
Julia Dean in "Matrimony" Raymond Hitchcock in "Stolen Magic"		Wm. S. Hart in "Hell's Hinges" Fatty and Mabie in "Bright Lights"	
CHARM	43rd and Halsted Streets	STANDARD	750 No. Clark Street
Julia Dean in "Matrimony" Raymond Hitchcock in "Stolen Magic"		Wm. S. Hart in "Between Men" Chester Conklin in "Dizzy Heights and Daring Hearts"	
DEARBORN	40 W. Division Street	SCHINDLER'S	1005 W. Huron Street
Bessie Barriscale in "The Last Act" Wm. Collier in "His Auto Ruination"		Willard Mack in "The Conqueror" Mack Swain in "A Movie Star"	
DREXEL	858 E. 63rd Street	STAR	1516 W. 63rd Street
Billie Burke in "Peggy"		Douglas Fairbanks in "The Lamb" Raymond Hitchcock in "Stolen Magic"	
GOLD	3411 W. 12th Street	TERMINAL	3317 Lawrence Avenue
Bessie Barriscale in "Bullets and Brown Eyes" Chas. Murray in "The Judge"		Bessie Barriscale in "The Last Act" Mack Swain in "His Auto Ruination"	
GARFIELD	2844 W. Madison Street	VISTA	47th and Cottage Grove Avenue
Douglas Fairbanks in "His Picture in the Papers" Chas. Murray in "His Hereafter"		John Emerson in "The Flying Torpedo" Wm. Collier in "Wife and Auto Trouble"	
HALFIELD	55th and Halsted Streets	WINDSOR PK.	2638 E. 75th Street
Wm. S. Hart in "Hell's Hinges" Fatty and Mabie in "Bright Lights"		Willard Mack in "The Corner" Fatty and Mabie in "Fatty and Mabie Adrift"	
HAMLIN	3835 W. Madison Street	WABASH	1838 So. Wabash Avenue
Bessie Barriscale in "Bullets and Brown Eyes" Chas. Murray in "The Judge"		Dorothy Gish in "Betty of Greystone" Wm. Collier in "Better Late Than Never"	
Kedzie Annex	3208 W. Madison Street	WASHINGTON	35th and State Streets
Bessie Barriscale in "The Last Act" Mack Swain in "His Auto Ruination"		Wm. S. Hart in "Between Men" Chester Conklin in "Dizzy Heights and Daring Hearts"	
KIMBARK	63rd and Kimbark Avenue	WHITE PALACE	1539 So. Kedzie Avenue
Billie Burke in "Peggy"		Wilfred Lucas in "Acquitted" Fatty and Mabie in "He Did and He Didn't"	
LYCEUM	39th and Cottage Grove Avenue	VITAGRAPH	3111 Lincoln Avenue
Frank Keenan in "The Coward" Edith Fay and Family in "Favorite Foal"		Bessie Barriscale in "Bullets and Brown Eyes" Wm. Collier in "Wife and Auto Trouble"	

COLONIAL — THEATRE BEAUTIFUL
DOUGLAS FAIRBANKS in "THE HABIT OF HAPPINESS"
AND
H. B. WARNER in "THE RAIDERS"
Two Tremendous Triangle Features. Symphony Orchestra.



Take the Advice of Your Physician

Ask any reputable doctor these questions:

Is bran bread an efficient laxative?

Is bran bread a safe laxative?

Is bran bread made with Whole Wheat Flour a nourishing food?

His answer will be an unqualified "YES" to each inquiry.

Then ask him what his opinion is of *Sulzer's Bran Bread.* He may possibly never have tried it, but if he has it is certain that he will praise it.

In fact, the steadiest purchasers of Sulzer's Bran Bread are physicians.

It is so good to eat that it is worth while having regardless of its nourishment and its laxative qualities.

10c—At Your Grocer's—10c

CARL SULZER BAKER
2851-2863 N. Halsted St. Lake View 591

WEST SIDE 5c to 10c WALL PAPER STORE—1432-1434 WEST MADISON ST.

5 TO 10 CENTS PER ROLL OR HIGHER

We are not connected with any other so-called 5c and 10c Wall Paper Store. At the West Side Wall Paper Store you do not have to buy so many yards of border in order to obtain side wall at price advertised.

We will sell you all side wall or ceiling if you wish at from 5c to 10c per roll—no higher.

These same papers are sold at many stores in Chicago for 25c per roll and they are well worth the money.

No matter where you live, it will pay you to visit the West Side Wall Paper Store for bargains in wall paper. All colors of heart backed permanent Oatmeal at 5c per roll.

You Can Stop Drinking

QUICKLY AND PERMANENTLY by taking the Neal Three Day Treatment at home or at the NEAL INSTITUTE, No. 311-T East 49th Street, Chicago. Call, phone or write today for confidential information with names, references to many of the thousands who have tried the "Neal Way" at the Neal Institutes in Principal Cities.

CHICAGO NURSE HAD TO BORROW SOLDIER'S PANTS

Miss Marie Lamos Was Almost Drowned on Torpedoed Ship.

With a mental picture of the terrors of Balkan warfare surpassing in its detail the endless reel of a cinematograph, Miss Marie Lamos returned to Chicago yesterday.

Miss Lamos was a nurse and member of the Montenegrin relief expedition that left for the Balkans last summer. She was one of the victims of the dynamited steamer Brindisi.

Began to Sink.

"I was on the steamer Brindisi with some 400 Montenegrin reservists on board and a few civilians," said Miss Lamos jauntily. "It was plowing its way through the Adriatic last January when suddenly I heard a terrific explosion. I was not particularly alarmed until the boat began to list and pointed bow down, toward the bottom of the sea. Then the steamer lurched over to its side. I jumped into the water and suddenly noticed that the Montenegrins about me were committing suicide.

"They cried in their anguish that they would die by their own weapons and not the enemies'. O, it was beautifully heroic. My first thought was of home—then I thought I must save myself at all costs. I swam about in the water until I saw a rope. I held on to this until the terrible suction frightened me, and I let go of it. Another girl was holding on to the same rope. I cried to her to let go. But she did not, and I did not see her again."

The Cries of the Drowning

"The water was full of dying men. I heard their cries for help. I saw the poor fellows die one by one. I climbed on the side of the boat, which had begun to settle, and stood up. But it began to sink, and I dove into the water again, and for the first time realized that it was bitter cold.

"Very soon I managed to grab hold of a heavy plank. This I held on to until a launch chugged along from the Albanian coast and picked me up. I landed at Medua, on the Albanian coast, with just a skirt and a waist on. On the shore I dried some of my wet clothing, and incidentally had some of it stolen.

"A Montenegrin officer happened along and loaned me his trousers. He gave me his underwear and other bits of apparel, and thus attired I went into the city. Here I met Dr. George Guca, who had come over on the Brindisi with me. He, too, had been rescued. He was my escort from that time on.

Then the Aeroplanes.

"I had been in the city but a few hours when the Austrians made a raid on the place with a fleet of aeroplanes. The bombs dropped everywhere. Here I was, penniless, almost clotheless, and compelled to walk two days through Albania to Scutari. Serbian soldiers fleeting from the onrush of the Austro-Hungarians were everywhere—some 65,000, I think."

Miss Lamos indulged in a number of genuine forced marches. To get out of the war zone—for she could do no nursing with no equipment and no money—she tramped four days through marshes and over hills to Durazzo and slept out in the open more than one night. From Durazzo she went to Corfu, and soon after to Athens.

"I went to a Greek tailor to have some clothes made," said she, "and inadvertently the man told me that he wanted to marry me to a Greek officer. Of course I led him on just for the fun of it.

"A little tea was arranged which I attended and there met the gallant soldier. He was fat—Oh, so stout—and attired in a brilliant uniform, and he had saturated himself with perfume. When he proposed to me, I told him I'd have to think the matter over. But I was careful not to let him see me after the episode."

ADVENTURE

This Red Cross Nurse's Story Makes the Movies Appear Tame.



Miss Marie Lamos

WOMAN SLEUTH AND POLICEMAN CLASH ON VICE

Wife of U. S. Secret Service Man Says Patrolman Drank and Caressed Her.

Accusations and counter accusations will be made before the police trial board by Fred Schober, a city policeman, on the one hand, and on the other a man and a woman investigator, the latter the wife of a United States secret service operative.

The investigators are J. C. Williams of 64 West Schiller street and Mrs. David Groh of 5525 Prairie avenue.

David Groh's occupation is given in the city directory as "commercial traveler." It is so given because every government secret service man is required to have, in addition to his real occupation, an ostensible and pretended employment, to the end that he may work in secrecy.

Suspended by Nootbaar.

Fred Schober until yesterday traveled out of the South Chicago station. Now he has been suspended by Capt. Nootbaar, who has preferred charges of having drunk intoxicants while on duty against him.

Schober admits that on the evening of Jan. 14 last he had been drinking and somewhat befuddled, it is said. His suspension was caused by the filing of affidavits with Capt. Nootbaar by Williams and Mrs. Groh, who have been employed by the Hyde Park Protective association, of which Arthur Burrage Farwell is secretary.

Their affidavits assert that on the night of Jan. 14 they went to South Chicago's old redlight district. They drank in several saloons, and, inquiring of a saloonkeeper for lodging, were directed to the Mackinaw hotel, 9148 Mackinaw avenue, in which they registered. Then they departed, saying that later they would return.

Assert He Fondled Her.

In a saloon at Ninety-second street and Mackinaw avenue, they swear, they had drinks with Schober, who was on duty. Schober, according to the affidavits, made love to Mrs. Groh and fondled her.

At 12:45 o'clock on Jan. 15, they declare, Mrs. Groh dodged from Policeman Schober's last embrace, and she and Williams returned from South Chicago.

Schober yesterday admitted having drunk liquor while on duty. But he added this:

"When they left me, they didn't take any car north. They went back to the Mackinaw hotel."

And Matthew Dutcham, manager of the hotel, supports Schober's accusation.

TWO POSTOFFICE ASPIRANTS OPPOSED BY LABOR LEADERS.

Chicago Delegation Lays Objections to German-Americans for Postmaster Before Burleson.

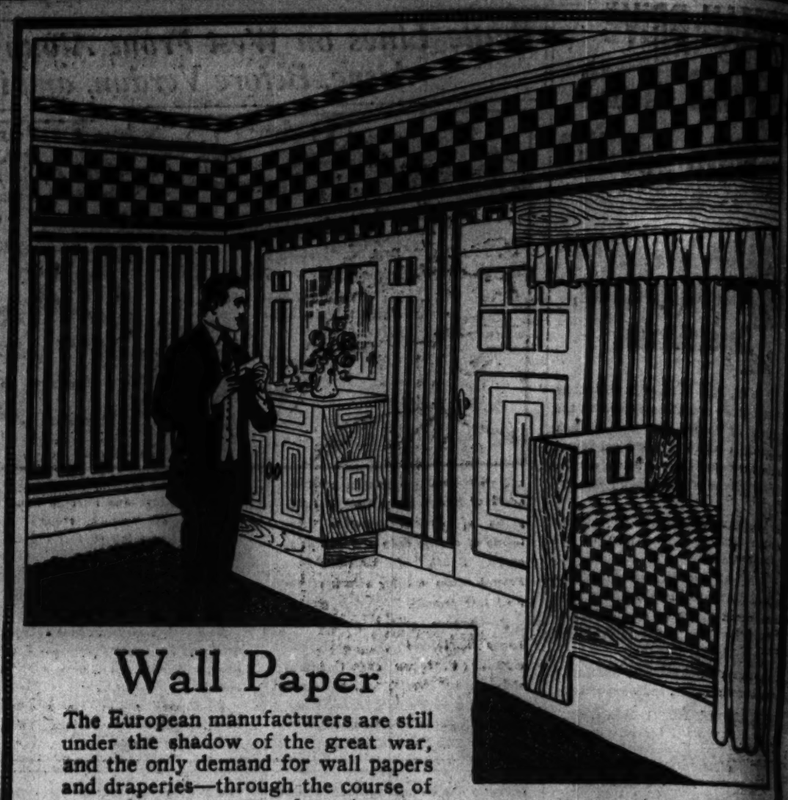
Washington, D. C., March 11.—[Special.]—A delegation from the Chicago Federation of Labor today called on Postmaster General Burleson to oppose the appointment of either William Schlaks or Ernest Krutgen as postmaster at Chicago. Those in the delegation were Margaret Haley, John Fitzpatrick, and Edward C. Nockels.

Postmaster General Burleson and Senator Lewis had another conference today over the appointment of a postmaster at Chicago. The postmaster general again asked the senator if he were committed to the list of German-Americans submitted some time ago. Senator Lewis said he was until that list was rejected in its entirety. In such an event he said he would present not more than one name and demand its consideration. He said he had not selected the particular person, however.

The postmaster general then asked how he felt toward Joseph G. Branch, a friend of Secretary McAdoo. Senator Lewis said he could not consider Branch.

Police Have Wanted Men.

The "register" at the detective bureau yesterday contained the names of four "guests" wanted by authorities outside Chicago. Paul Cullen, a member of the "Cowboy Minstrels," wanted on a serious charge in Dayton, O.; Daniel B. Worthy, wanted in Terre Haute, Ind., on a bad check charge; Charles E. Stewart, wanted for wife abandonment in Iowa City, Ia., and David Walrod, wanted in Elkhart, Ind., charged with larceny.



Wall Paper

The European manufacturers are still under the shadow of the great war, and the only demand for wall papers and draperies—through the course of natural events—comes from America.

This does not mean that the designing and making of new wall papers and draperies has ceased even within the sound of the firing line. It is somewhat amazing to note how much has been accomplished by the English and French makers.

Our country, however, is the real center of demand, and the measure of new accomplishments, in which many of the greatest artists of Europe have participated is so great that realization is difficult unless a visit is made to our store to view the artistic imported color schemes, both in wall paper and drapery fabrics.

Wall Paper from the cheapest that's good at 10c the roll to the best that's made at $15.00 the roll. Draperies designed to go with them.

Alfred Peats Co.

WALL PAPER 25 So. Wabash Ave. DRAPERIES



The Jeffery Light "Six" $1,450

No Other Six at Its Price Can Match This

FOR the first time since the close of the Automobile Show, where it was first shown, we give more than a few brief lines in a printed notice to the new Jeffery Light "Six."

The demand has so far exceeded the number of cars we have been able to obtain that we have not dared to advertise this car.

It is a serious question with us whether we shall be able to supply the additional demand which we know even this brief notice will create.

Nevertheless, we propose to clear up this "Six" question in Chicago here and now.

We say to you that there is absolutely not one other "Six" selling in this city at $1800 or less which can match the new Jeffery "Six" at $1450 in actual road performance and power.

We say to you that we will gladly demonstrate the unquestionable superiority of this new Jeffery in the following simple way:

You are to select your own test. You may make it flexibility, performance through sand and mud, hill climbing ability—whatever you wish or all of them combined, just as you wish. We will then take this car out on a side by side test with any other car in its price class which you can persuade to make the trial, and if we cannot outdemonstrate the other car—if we cannot prove to your satisfaction that we have in this Jeffery the car of superior performance—you are to buy the other car. If we do show to your satisfaction that our claims of superior performance are the truth, then we are to have your order.

That's fair, is it not?

We say to you that this car's performance in the one real test of motor power and stamina—hill climbing—has never been equaled by any other car selling at its price. Starting at two to five miles per hour, it will pull a grade faster at the top of a hill than any other car in its class.

Not only is it supreme in performance, but we defy any "Six" at its price to match it in quality of body and finish. If any other "Six" is not willing to enter this comparative test, you can draw your own conclusions.

The Thomas B. Jeffery Company Jeffery Kenosha, Wis., U.S.A.

The Best Car $1000 Will Buy Is the Jeffery "Four"

To the man with $1000 to put in a car, we can only repeat our message of the past few weeks—that in the Jeffery "Four" you get absolutely the best car this amount will buy. You may include every "Four," every "Six," every "Eight," every "Twelve" selling at around this price, and not one of them can match this car in flexibility, in power, in economy, in durability, and in the quality of materials and grade of workmanship.

It is absolutely unequaled at its price in appearance, in style, and in finish.

It is the car of least depreciation in its class.

These are facts well known to Chicago. Almost a thousand Jeffery "Fours" sold in this territory is all the evidence needed that it's supreme at its price.

Jeffery "Four," Seven Passenger $1085
Without Auxiliary Seats 1000
Jeffery Light "Six" 1450
f. o. b. Kenosha

Show Rooms Open All Day Sunday

CENTAUR MOTOR COMPANY

A. M. Robbins, President

2246-2248 Michigan Avenue Telephones Calumet 4631-2-3-4

The Jeffery "Four" Seven Passenger



BARNARD'S SEED BOOK

Free for the Asking

Tells you "When, What, and How to Plant." It's invaluable. Barnard's "Perpetual Green" Lawn Grass Seed

Used by leading PARKS, CEMETERIES, GOLF, TENNIS COURTS, and critical gardeners, produces a sturdy, velvety and permanent lawn.

5 lbs., $1.35 1 lb., 30c

Special mixtures for heavy or sandy soil, sunny or shady places.

Bone Meal highest fertilizing value. 25 lbs., 80c; 10 lbs., 50c; 5 lbs., 35c.

Practical Seedsmen and Poultrymen at Your Service.

BARNARD'S Seed Store 231-235 W. Madison St.

BUNGALOWS

EVERY ONE DIFFERENT | PRICES $3375 TO $5775

PAY ONLY $100 DOWN



Pick out the location that suits you best.

COME OUT TODAY. You will find salesmen at each of the following offices, who will gladly show you through the different houses.

Sleeping porch, sun parlor, bookcases, fireplace, tile bath, heat, etc. Near good transportation, churches and schools.

SOUTH OAK PARK OFFICE
950 South Ridgeland Avenue

Take Garfield Park branch of Metropolitan "L" to Gunderson Avenue station, walk one-half block south and one and one-half blocks east, corner Lexington and Ridgeland. Prices, $2,975 to $5,475. Monthly payments, $25 to $50 per month. Phone Oak Park 873.

SOUTH SIDE OFFICE
5800 South Kedzie Avenue

Take any crosstown car to Kedzie Avenue, transfer on through route Kedzie car to 58th Street. Prices, $3,575 to $4,975. Monthly payments, $30 to $45 a month. Phone Prospect 9700.

NORTH OAK PARK OFFICE
650 North Lombard Avenue

Take Lake Street Oak Park "L" or Chicago Avenue surface, get off at Lombard Avenue and walk north to office. Prices, $3,975 to $5,775. Monthly payments, $35 to $50 a month. Phone Oak Park 2719.

NORTHWEST SIDE OFFICE
5001 West North Avenue

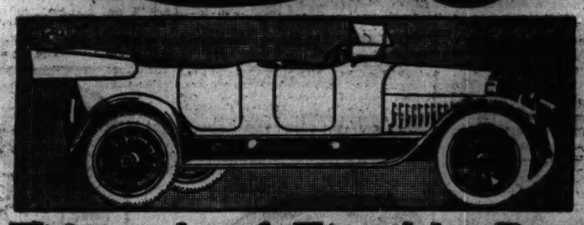
Take any crosstown car to Cicero (48th), transfer to North Avenue. Prices, $3,575 to $4,375. Monthly payments, $30 to $40 a month. Phone Albany 4301.

Chicago's Largest Builder of Bungalows

RAYMOND G. HANCOCK & CO.

35 North Dearborn Street, Bank Floor. Phone Central 1727.

THE STANDARDIZED COLE 8



A Triumph of Flexible Power With Economy

Know the COLE 8. Ride in it this week—from our showrooms to your office or home.

Experience the immensity and elasticity of silent power flowing from the seventy horsepower motor, the vibrationless, restful riding, the absence of apparent effort, the loungy seat-comfort in the big seven-passenger body; and the advanced construction features—tapering frame, aluminum pistons, direct drive and a score more. Know the large gas and oil mileage, the big tire mileage.

At $1595, here's the greatest value in power and pleasure on the motor market today.

We are ready to make—

Prompt Deliveries Right Now.

Phone us for a demonstration to suit your convenience.

Cole Motor Company

E. C. Frady, President.

Telephone 2323 Calumet. 2323 Michigan Avenue.

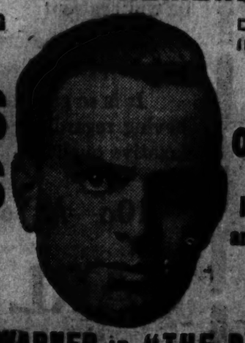
COLONIAL

THEATRE BEAUTIFUL

THE BIGGEST SHOW IN TOWN
TWO TREMENDOUS FEATURES

COMMENCING Today

DOUGLAS FAIRBANKS
The Man Who Makes You Glad



IN 'The Habit of Happiness'

HIS LATEST and GREATEST SCREEN SUCCESS



ALSO R. E. WARNER in "THE RAIDERS"
Straight from the Knickerbocker, New York
SYMPHONY ORCHESTRA
CONTINUOUS PERFORMANCE FROM NOON TO 11 P. M.
Prices 15c-25c-50c

ITIZENS UNITE TO BACK MOVE FOR AQUARIUM

presentatives of Hundred Societies for Permanent Body at Institute.

Representatives of 100 organizations met yesterday at the Art institute and established a permanent committee to work for an aquarium for Chicago. Coöperation was assured from practically all the societies which might be in a position to assist in establishing the aquarium.

The Field museum offered its organization for the management of the aquarium if it is located near the museum. The south park commissioners offered a site for the aquarium. Gov. Dunne and Mayor Busse, through representatives, offered their coöperation. The state fish commission promised to do all it could.

Julius Rosenwald, the first citizen to make a definite offer of financial assistance in establishing the project, was present and took a great deal of interest in the meeting.

Personnel of Committee.

The committee appointed to obtain for Chicago the "finest aquarium in the world" consists of John Barton Payne, Julius Rosenwald, and John W. O'Leary, president of the Chicago Association of Commerce. These men were given power to enlarge the committee and organize it into a permanent body. The motion for the permanent committee was made by Willard Arrick, who represented the Indiana society.

Clubroom Filled.

The clubroom of the institute, where the meeting was held, was crowded with men and women interested in the problem of establishing an aquarium. Above them there was a long line of men, women, and children, which stretched through the corridors of the institute. They were waiting their turn to see the fish exhibit which had been placed there by the Chicago Aquarium society.

Seth Lindahl, chairman of the meeting, announced that the exhibit would continue for another week on account of the crowds.

Dr. Frederick J. V. Skiff, director of the Field Museum, and Stanley Field, president of the museum, promised the support of that institution in establishing the aquarium. Dr. Skiff said that he had consulted with E. R. Graham of Graham, Burnham & Co., architects, regarding a new building.

Building Cost Near $50,000.

Mr. Graham said that the fisheries building of the World's fair could be reproduced in steel, brick, and terra cotta for a cost of $50,000. That does not include the equipment, however.

Dr. Skiff said a few years ago the cost of equipping the New York aquarium was only $11,000. Last year, however, according to Mr. Field, it was more than $60,000.

"If the question of an aquarium were submitted to the voters," said Dr. Skiff, "there would not be a single vote cast against it. If children were permitted to vote there would be many repeaters. The arguments in favor of it are scientific, economic, and popular.

Sees Threefold Returns.

"The benefits to the community from a selfish standpoint alone would be such that it would bring back into the community two or three times the amount of the cost every year. More people go to Naples to see the aquarium than to see Mount Vesuvius. The aquarium in Hawaii is maintained by the steamship and street railway companies because of the trade it brings to them.

"There is nothing within reason that the Field museum will not do. It will give its time, and experience, and influence. From the president, who is here, to the most insignificant apprentice in the museum we shall do everything that could reasonably be expected."

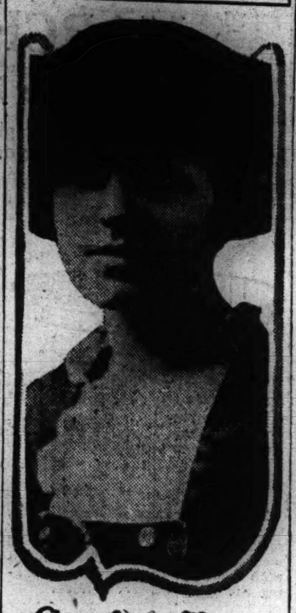
Other speakers were John D. Shoop, superintendent of schools; Stanley Field, Robert McMurdy, Henry von Meeteren, state game and fish commissioner, who represented Gov. Dunne; C. B. Whitford, state fish culturist; John P. Garner, representing Mayor Thompson; Charles H. Trigg of the wholesale fish dealers; Mrs. Harlan Ward Cooley, president of the Chicago Woman's club; and Guy Guernsey.

Train Kills Three Persons.

Philadelphia, Pa., March 11.—Two women and a man were killed this afternoon near West Berlin, N. J., when their carriage was struck by an Atlantic City express of the Pennsylvania railroad bound for Philadelphia.

SPREADS SUFFRAGE VIEWS

New York Leader Stops in Chicago on Way to Western State.



Clara Louise Rowe

Miss Clara Louise Rowe of Syracuse, N. Y., stopped in Chicago yesterday for a short visit to the headquarters of the Congressional union. Miss Rowe is a national organizer for the Congressional union, and is on her way to Montana to take charge of the organization work of the union there. Her headquarters will be in Helena.

G. O. P. MANAGERS TO PICK KEYNOTE MAN MARCH 20

Upham Gets Word of Meeting to Settle Big Question.

BY E. O. PHILLIPS.

The temporary chairman of the Republican national convention will be selected at a meeting of the subcommittee of the national committee to be held in Chicago one week from tomorrow, March 20.

This information came directly from National Chairman Charles D. Hilles to Fred W. Upham, chairman of the Chicago committee on arrangements. It settles the uncertainty as to the date and the program of the subcommittee meeting. The subcommittee members will be in session at the national headquarters to be opened this week at the Congress hotel.

Elihu Root of New York will not be one of the men considered for the temporary chairmanship. This has been determined during the week, if eastern advices are reliable. The New York delegation will present Mr. Root as its first choice for the presidential nomination and Mr. Root's name becomes eliminated from consideration in conection with the temporary chairmanship.

McCall Not Considered.

Gov. Samuel W. McCall of Massachusetts is not in the consideration to handle the gavel and to make the Coliseum keynote speech. Rapid fire developments within the week in the New England states, as the information gets to Chicago, tend to indicate that Gov. McCall will be the Massachusetts candidate for the presidency, with the prospect that New England will be with him. If this is true, as western politicians figure the returns, it means a sudden switch from a strong undercurrent of sentiment reported one week ago turning toward Col. Roosevelt.

The progressive United States senators and the men who are in the leadership of the campaigns for Cummins and La Follette will present the candidacy of Senator Borah of Idaho for the temporary chairmanship. Former Gov. Charles S. Osborne of Michigan is all but an avowed candidate.

Forty Delegates for Fairbanks.

Charles Warren Fairbanks of Indiana, former vice president, is the leading candidate for the Coliseum convention nomination next June on the face of the returns as they stand at the moment.

Thanks to the state-wide primary in Indiana last Tuesday, Mr. Fairbanks now has forty instructed delegates for him, and nobody else has any. Thirty of these hail from Mr. Fairbanks' own state and the other ten come from Kentucky.

However, while Mr. Fairbanks has been picking up his own state and a half of his neighbor across the Ohio, the Republicans generally have been choosing uninstructed delegates to Chicago.

Result of Week's Campaign.

The net score at the end of the second week of the active campaign for national delegates stands:

Total delegates	985
Delegates Elected	96
Uninstructed	56
Instructed for Fairbanks	40

During the week just ended Theodore Roosevelt went to the limit in demanding that his name be kept out of the Illinois presidential primaries.

Secretary of State Stevenson at Springfield last night announced he had considered all of the legal points and had determined to throw out the Republican and Progressive candidates who had filed as pledged to Roosevelt. This goes for John R. McCabe, in the Sixth district, and two pro-Roosevelt delegates in the Eighteenth, or Cannon district, all of whom are filed as "unpledged." Secretary Stevenson also held as insufficient the petition of George L. Levy, Republican candidate for alternate in the Second district.

Vermont, by a referendum vote, adopted the state-wide direct presidential primary law and will elect national delegates in April.

SOCIALIST NAMED BENSON.

First national party nominations for 1916 were announced yesterday. Results of the Socialist party nation-wide referendum vote on candidates for president and vice president were made public.

New York wins both places. Allan L. Benson of Yonkers becomes the nominee for president and George R. Kirkpatrick of New York City is the regular nominee for vice president. Mr. Kirkpatrick defeated a woman, Kate O'Hare of St. Louis, associate editor of the Rip Saw, for the second place honor.

The ballots were tabulated by state secretaries and then sent to the national quarters in Chicago, the counting being completed yesterday. The vote was as follows:

FOR PRESIDENT.

Allan L. Benson, Yonkers, N. Y.	18,629
Arthur Le Sueur, Fort Scott, Kas.	3,405
James H. Maurer, Reading, Pa.	12,264

FOR VICE PRESIDENT.

George R. Kirkpatrick, New York City	20,607
Kate O'Hare, St. Louis, Mo.	11,388

Four candidates for executive secretary of the party were also on the ballot, but as none received a majority the names of the two highest will be resubmitted for a referendum vote. The candidates and votes:

Carl D. Thompson, Chicago	11,784
Adolph Germer, Mount Olive, Ill.	10,882
Walter Lanersiek, Chicago [present Secretary]	5,269
L. E. Katterfeld, Everett, Wash.	3,538

The names of Mr. Thompson and Mr. Germer will be resubmitted.

KRENGEL FILES RECOUNT SUIT AGAINST KIMBALL

Thompson Candidate at Aldermanic Primary Charges Discrepancy of 204 Votes.

Recount proceedings have been begun before Judge Scully in the County court by Frederick W. Krengel against Ald. John N. Kimball, his opponent in the recent aldermanic primary in the Seventh ward.

The present alderman has been declared the victor by 195 votes, but the petition of Mr. Krengel says that a discrepancy of 204 votes exists in the count.

Mistakes were made in fifty precincts which resulted in eighty votes being improperly credited to Kimball and 124 votes were not counted for Krengel, according to the petition. The case was set for Wednesday by Judge Scully.

"HOT STOVE JIM" RAISES CRY OF PRIMARY FRAUDS.

Faction Leader Demands That Hoyne Act on Charges of Repeating and Slugging.

Charges of fraud in the primary in the Twenty-first ward were laid before State's Attorney Hoyne yesterday. Action is demanded by James A. Quinn, the Harrison representative in the ward. His charges are backed up by Ald. Geiger, who declares there was wholesale repeating. Richard Prendergast, assistant state's attorney, added to the charges when he told of being slugged in the polling place adjoining the saloon of John O'Malley, leader of the Sullivan faction which is accused of fraudulent activities in behalf of Dorsey R. Crowe.

Ald. Geiger said he had evidence that one man voted eighty-one times. Ald. Hugo Krause, who is not up for reelection, said that the conditions were the worst in years. Women were openly flaunted as they came to vote, he said.

"Between 1,500 and 2,000 illegal votes were cast in the primary," said Ald. Geiger. "The repeating was so flagrant that I have reconsidered my decision not to run against John F. O'Malley for ward committeeman."

O'Malley's men declare the charges are only another "dream of 'Jimmy' Quinn's."

Arrested; Confidence Game Charge.

Richard Guthman, 1442 Catalpa avenue, a retired teaming contractor, surrendered and was released yesterday on bonds of $10,000, fixed by Judge Heap, on a warrant obtained by Mrs. Elinora Mowen, 5425 Lyndale avenue, charging Guthman with operating a confidence game. Attorney Charles E. Selleck, representing Guthman, said the trouble grows out of a note given her for a $9,000 loan.

No need to reduce your figure to meet fashion's decree—our clothes reduce your apparent size.

Lane Bryant combines ready-to-wear convenience with made-to-measure satisfaction.

Stout Figures Extra Sizes

Lane Bryant

of NEW YORK

The specialty house of national reputation

In response to the numerous requests of their many Chicago customers

Announce the Opening

of a fully equipped, beautifully appointed branch store at

17 N. State St., Stevens Bldg.

9th Floor, Suite 910 and 912

and extend a cordial invitation to Chicago women to attend the Spring Fashion Fete which will mark the opening,

Monday, March 13th

At last you may have right here in Chicago the services of the one house in America which guarantees to fit ready-to-wear garments upon women of unusually large figures. Lane Bryant offers now in Chicago, as in New York, to women of

Extra Size or Stout Figures

as large and complete an assortment of

Ultra-Fashionable Ready-to-Wear Apparel

AT MODERATE PRICES

Suits Dresses Coats
Skirts Waists
Negligees Underwear Corsets
Sweaters Bathing Suits

As Offered Elsewhere for the Perfect "36"

Characterizing the same up-to-the minute styles and youthful lines, as well as matronly styles, with lines and trimmings cleverly manipulated to give the slenderness, grace and poise that proclaim the well-dressed woman.

No matter what your figure or size (long or short waisted), Lane Bryant can fit you from stock—35½ to 58 bust, 30 to 49 waist.

TO CHICAGO WOMEN

who may not be acquainted with the house of Lane Bryant, we wish to say:

Lane Bryant was established in 1900 and occupies an eight story building, in the heart of New York's exclusive Fifth Avenue shopping center, and enjoys the patronage of thousands of the best women throughout the country, among them 847 Chicago women.

Lane Bryant is the Originator of the three types of basic figures on which all our garments are built and which enable us to fit you from stock, no matter what your proportions may be.

Lane Bryant is the Only House specializing in fashionable apparel—"not merely large"—up-to-the-minute mode and especially designed to fit and become extra size or stout figures.

Lane Bryant Service—Especially trained salespeople, under the personal supervision of the proprietor. And, manufacturing our own merchandise, we duplicate to measure or change details to meet individual taste—a service no other house renders.

Lane Bryant Prices—Conducting our own manufacturing plants and selling direct to you, our prices are lower than elsewhere for goods of equal standard.

Lane Bryant Merchandise—Original creations from our own designers as well as adaptations of the foremost French and American productions, giving the refined discriminating women the style and individuality that "ready-to-wear" garments usually lack.

Lane Bryant Reliability—Our styles, materials and workmanship are absolutely of the best, and we guarantee satisfaction in every particular.

Don't Fail to Visit the Lane Bryant Shop To-Morrow

Telephone Central 4420.

17 North State St., Through to Wabash Ave., Suite 910-912.

Take Elevator in Arcade. 9th Floor is the First Stop.



New Spring Millinery

At Wholesale Direct to You

Our Exclusive Wholesale Pattern Room, the Largest Daylight Millinery Department in Chicago, Now Open to the Public

For 23 years none but dealers entered here, but now you can select your Pattern Hats right from this wholesale stock. You can get the very latest styles, produced in highest grade materials, at half and in some instances less than one-half charged by retail dealers. Three clever models illustrated —2,500 more in stock—no two alike. If you want something different and distinctive and an unlimited style and material range to select from, come to this great Wholesale House. Trimmed Hats $1.95 up. Sport Hats 95c up.

Hand Blocked Untrimmed Hats, $1.95 to $7.00

A complete display of the very highest quality hats made, embracing every known material and every new style and many exclusive models that will be found only here. Note illustrations —hundreds of others right in stock—and not one of them could be duplicated in retail stores for less than double our prices. Less expensive hats, in endless variety of styles, as low as 85c.

HATS TRIMMED FREE

HERZOG-HART CO.

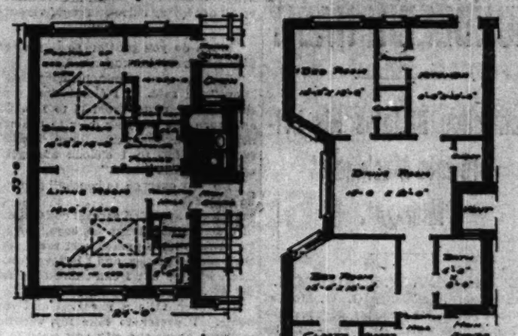
Wholesale Milliners

107 S. Wabash Ave. - at Monroe St.

HATS TRIMMED FREE



Three Rooms Murphy-ized vs. Five Rooms Ordinary



The Smaller of These Two Apartments Is Just as Big as the Big One

because the Murphy In-A-Dor Bed has been installed in the 3-room unit—doubling the efficiency of every room but the kitchen.

The Murphy Bed is changing our ideas of living economy and building efficiency because it transforms 3 rooms into 5 rooms by slipping *out of the way* and *out of sight* in the *daytime*. It does the same thing, proportionately, for smaller or larger homes. Yet it is a *real* bed—*not* a *folding bed* nor a piece of *sham* furniture.

In the smaller of these two apartments the tenant has

2 Rooms to Furnish and 3 Rooms to Care For

as against

4 Rooms to Furnish and 5 Rooms to Care For

In the smaller apartment the living-room and dining-room become bedrooms at night —when they are no longer needed as living-room and dining-room.

Mr. Tenant: Murphy-ized Apartments save money for you and save work for your wife. Write us for list of Murphy-ized Apartments just completed and for rent.

Mr. Builder: Murphy-ized Apartments will increase your investment return from 10% to 50%, because you can build a larger number of efficient units in a given space and they all stay full.

Tenants or Builders: Call on or write to

The Murphy Door Bed Co.

112 South Dearborn Street, Chicago

Lane Bryant is the only establishment in the world equipped to supply every need of expectant mothers!

Lane Bryant

OF NEW YORK

Originator, Patentee, Largest Maker and Retailer in the World of

MATERNITY APPAREL

Will Devote an Entire Section of the

NEW CHICAGO ESTABLISHMENT

AT

17 North State Street, Stevens Building,

Ninth Floor, Suite 910-912

To Every Item of Dress for

THE EXPECTANT MOTHER

Suits Coats Dresses
Skirts Waists Negligees
Corsets Brassieres Underwear

At Very Moderate Prices

This Department is Now Open and the expectant mother can shop in seclusion and be served by salespeople who have been specially trained and know every need of the mother to be.

The National Fame Enjoyed by the

LANE BRYANT MATERNITY GARMENTS

Is not only due to the fact that they adjust themselves automatically, and fit at all stages as well as the normal figure—but the main reason is that they have no "stereotyped" features—they do not look like Maternity Garments. They differ in no outward way from the prevailing modes and therefore conceal condition.

Suite 910-912, 17 N. State Street, 16 N. Wabash

Telephone Central 4420

Zinc Concentrating Co.

A stock with a brilliant future.

Write for analytic letter

WORAM & COMPANY

Investment Securities

44 Broad St. NEW YORK

Every Housewife should be an EXPERT PURCHASING AGENT. She should know how to BUY as well as the merchant knows how to SELL. She will if she reads Tribune advertising.

FIVE MILE WALKS AND COLD SWIMS, MUNDELEIN HABIT

Archbishop Dictates His Letters Into Machine at Midnight.

BY THE REV. W. B. NORTON.

His grace Archbishop G. W. Mundelein is a believer in fresh air, deep breathing, and cold water swimming—and he practices what he believes in.

After the reception given him a few days ago at the Auditorium by the Knights of Columbus the archbishop walked home.

From the Auditorium to State street and North avenue, where the archiepiscopal residence is located, is two and a half miles. This led to the disclosure that the walk was about one-half the "stunt" the archbishop sets for himself as his daily constitutional.

A Night Walker.

"It's the only way I can keep up with my work," said Archbishop Mundelein. "I like to walk five miles a day whenever it is possible, but I must walk from three to four miles a day if I keep in condition.

"Often I walk at night because of preoccupation during the day. My secretary, or one of my priests, accompanies me, and I enjoy the outing. It helps my breathing and my general health."

Walking is not, however, Archbishop Mundelein's most strenuous physical exercise or his keenest enjoyment. He is a swimmer, and doesn't quit going into the water until the first of November. At least, this has been his practice for the last five years.

An Ocean Swimmer.

"While I was in Brooklyn," he said, "I established a mission at Long Beach, several miles from the city. I built a house near the edge of the ocean and there made a home for the priests who came out from the city for a vacation of two or three weeks.

"I stayed there all of the time during the summer and took a swim in the ocean every day before going to my work. The visiting priests would sometimes go in swimming with me, but many is the time I have gone in the water alone late in the fall when no one was around. I kept it up until November. I'm afraid I'll not be able to continue that practice in Chicago."

Has No Day Off.

"Do you take one day in seven to yourself, as most priests do?" he was asked.

"No, I can't do that," he replied. "On Monday the priests come to see me and on other days I have to work to the schedule, which means two and three meetings a day.

"I shall begin holding confirmations before Easter. Many do not realize the work involved in going to a church for a confirmation service. It takes an entire forenoon. I inspect the entire premises of the church and the residence of the priests. I personally investigate the vestments and see that none are torn, soiled, or in any way out of place. I can't leave this work to a secretary. I am responsible for the proper observance of all necessary rules and requirements."

Dictates at Midnight.

"When do you get time to do your correspondence?" he was asked.

"Perhaps you would be surprised to know," he said. "I dictate into a machine every night from 11 to 12 o'clock and turn the copying over to the office next morning for transcribing. I usually retire at 12:30 to 1 o'clock and get up any time from 7 to 8."

"Do you ever go to baseball games?" he was asked.

"I have attended several college meets in order to encourage the boys," he said. "I always have passes sent me to go to the baseball games, and I believe in good, clean sports, but I can't find time from my work to go.

"I never take a vacation and leave home. I prefer to take my vacations walking about the city and sleep in my own bed at night. If I leave the city it is on the business of the church, and I get back as quickly as I can."

WOMEN UNIONISTS FIGHT SWANSON'S CANDIDACY.

Trade Union League Resents Judicial Candidate's Stand as Legislator on Ten Hour Law.

"Women cannot vote for members of the state legislature, but sometimes we can get a chance at them when the legislators want to run for some other office. This is one of the times."

Such was the ultimatum of Miss Agnes Nestor, president of the Woman's Trade Union League of Illinois yesterday. The league this afternoon will start its fight against the election of Senator John A. Swanson for judge of the Municipal court, Miss Nestor said.

The March bulletin of the league advocates his defeat because of his stand on the woman's ten hour bill in 1911, when he was a member of the house, and on the woman's nine hour bill, when a state senator in 1915.

Senator Swanson, when informed of the attack, said:

"In 1911 I stood in the house for an amendment to the ten hour bill which would have permitted employés of stores in sections of the city outside of the loop to work twelve hours on Saturdays without increasing the total number of hours for a week upon the ten hour basis. I favored strictly the terms of the original bill as affecting factories."

Petitions in Bankruptcy.

Nathan Davis, grocer, 1459 South Harding avenue; liabilities, $1,520.58; assets, $808.26.

Edward J. Rehfeldt, contractor; liabilities, $4,634.34; assets, $2,094.14. A. N. Charles, attorney.

Gottlieb Kollisch, grocer, 216 South Leavitt street; liabilities, $1,140.36; assets, $100.

John McGirr, stock and grain dealer, De Kalb, Ill.; liabilities, $65,000; assets, $51,008.

In re petition of the Roddis Lumber and Veneer company et al. to have the Woods Products company, 452 North Hermitage avenue, declared bankrupt. Claims, $673.25.

In re petition of the National Enameling and Stamping company et al. to have William Finkelstein declared bankrupt. Claims, $554.88.

Albert Duraj, saloonkeeper, 3602 South Ashland boulevard; liabilities, $1,869.67; no assets. Max Luster, attorney.

DALMORES' RING VANISHES, BUT HE WEEPS NOT

Suspect Tailor or Friends? "Jamais! Nevaire! It Is Impos-see-ble."

Charles Dalmores, the grand opera star, is a philosopher and eminently a gentleman. If you don't believe it list to this tale of how his $1,000 diamond ring took wings yesterday.

Mr. Dalmores only knew one period of life when he was not immaculate. That was when he was in the trenches. And that is why a tailor near the Auditorium hotel has a steady job whenever Dalmores is in Chicago.

Twice a week he calls at the hotel, gets a consignment of garments, presses them and returns them. Yesterday morning he called and had just departed when Dalmores received a shock.

Two friends had called to see him, arriving just before he finished dressing. So did the tailor. Dalmores indicated the garments the tailor was to take, then turned to talk with his friends.

Carefully choosing a necktie, he stuck a jeweled pin in it, then reached for his big two carat diamond ring.

"Mon Dieu! My ring! He is gone!" He exclaimed. There was a hurried search, but no ring appeared. He called the tailor and instructed him to search all pockets in the garments he had taken, but no ring.

"Do you suppose the tailor or any of your friends could have taken it?" he was asked.

"Jamais! Jamais! Nevaire! Ze tailor, he is my friend. My friends, they are my friends. It is impos-see-ble. Ze ring is here—it is gone—pouf! I do not weep, I do not seeng."

HE FORGED FOR $1,000 A MONTH

Man Arrested in Shreveport, La., Accused of Swindling Banks.

CAUGHT BY TELLER.



C. S. Walker

C. S. Walker of Detroit is under arrest in Shreveport, La., accused of having swindled banks throughout the country of $60,000.

Clarence W. Tode of the Burns Detective agency, declares that Walker is the man who obtained $1,000 a month by his forgeries for the last five years.

Walker was arrested in Shreveport when he presented a check for $100 at a bank there. The paying teller glanced at him and remembered the circular of warning which the bank had received.

He excused himself for a moment, sought the circular, and read:

"This swindler will appear at your window and greet you in a friendly manner, and call you by name. When you state that you do not recall having met him before he will display evident surprise. He will mention some gathering or affair that you have attended, and endeavor to convince you that he became acquainted with you on that occasion.

"He now has your confidence and at this precise moment he extends a check to you for cash."

This had been Walker's procedure a moment before. The teller also perceived that his description was that of the man in the circular: Forty or 45 years old, 5 feet 9 inches high, weight 180 pounds; figure, stout; complexion, ruddy; brown hair and blue eyes.

WEALTHY YOUTH ARRESTED AFTER AUTO KILLS MAN

Cigar Manufacturer's Son Says He Didn't See Victim—Death Is Instantaneous.

Daniel Casey, 27 years old, believed to have lived at 1138 West Fifteenth street, was instantly killed last night when he was struck by an automobile which was being driven north in North Michigan avenue at Lake street. Archie Wengler, son of Mathias Wengler, a member of the firm of Wengler & Mandell, cigar manufacturers, was taken into custody as the driver of the car that struck Casey.

Witnesses were unable to tell whether it was the automobile owned and driven by Wengler or another north-bound automobile which killed Casey. The second automobile did not stop after the accident and detectives are searching for the driver.

Casey, who was formerly employed by the Illinois Central as freight clerk, recently went to work for Sears-Roebuck company.

Last night he went to the railroad offices to visit his friends. With Daniel Bailey, 3624 Lowe avenue, and Thomas Mulqueen, 1015 East Forty-third street, he left the freight offices and walked west in Lake street.

In the automobile driven by Wengler were Richard Benner, employed in the purchasing department of the Chicago Tunnel company, and T. R. Wilson, a sanitary inspector employed by the city health department.

Wengler said he did not see Casey, and it was not until he felt his car jolt over the body that he knew of the accident. Wengler stopped his automobile and with the assistance of his two friends and Bailey and Mulqueen carried Casey to the sidewalk and summoned the police.

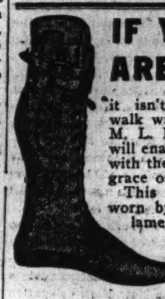
"I think this is a bad luck automobile," young Wengler said when taken to the police station. "It was stolen by bandits several months ago and they were riding in it when one of their number was shot and killed by a policeman."

BOY ROBBERS IN BLACK AUTO SNATCH PURSES OF WOMEN.

Car Dashes Over South Side and Six Victims Report Their Losses to the Police.

A band of youthful robbers sped back and forth on the south side early last night in a black covered automobile stopping to snatch purses of women pedestrains. Si robberies in three hours were reported to the different police stations.

The badit car disappeared almost as suddenly as it has appeared, leaving no trace behind it. It is not known how many men were in the cars. Reports varied. Some said two, others three and four.



IF YOU ARE LAME

it isn't necessary to walk with a limp. An M. L. Extension Shoe will enable you to walk with the same ease and grace of the well.

This shoe is now worn by thousands of lame and deformed persons throughout the world. Come to my shop and read the testimonials I have received from these satisfied customers.

Prices $17 and Up
According to Requirements

Martin Larson
Chicago's Only Shoe Specialist
369 WEST MADISON STREET
(AT THE BRIDGE)

New Upright Pianos! New Player-Pianos!

PIANO SALE

FIRE on the 3rd and 4th floors of our building caused a smoke damage to Pianos and Player-Pianos on our main floor, which enables us through the Insurance Co. to sell these instruments at prices lower than ever before sold. Every instrument is repolished and overhauled and fully guaranteed.

NOTICE! This Sale will positively close within the next few days, so make haste.

Start Payments as Convenient.

Beautiful 88-Note Player-Piano with Bench & Music $225

Kimball Upright—Oak case, late style, used, now $145	Humboldt Piano—Mahogany case, latest style, new $135	Hampton Piano—Mahogany case, like new $200
Weser Piano—used, tuned and polished $75	2 Upright Pianos—Not one of these sold less than $300. $52	Voss Piano—Sold new for $395; guaranteed $190
Gilbert Piano—Oak case; like new. Priced at only $90	Weber Upright—$500 Piano—fine condition, at $125	Jacob Bros.' Piano—Walnut case, excellent order, used $85
Hampton Piano—Mahogany case, was $350 $165	New Eng. Piano—This Piano was $300 new, now $45	Oak Player Piano—25 rolls music $265
Player Piano—Artistone, latest style, at $335	Schubert Piano—Mahogany case, new; was $500, now $67	Player Piano Col. style, $350 regular, price $187
Knab Piano, $550 regular price, walnut style, used, now $155	Gabler Piano—Fine condition; was $400 $100	$60 gives you a late style, plain oak case, fully guaranteed.

$125 will give you a selection of a number of pianos which you could not tell from new, and worth double.

$85 gives you a choice of oak, mahogany or walnut piano, any one of which you would consider to the value of $200.

$187 gives you a Player-Piano in latest style case, including bench and music.

$150 will give you a choice of some Pianos of standard makes, and there is not one did not sell for over double the present price.

Story & Clark Pianos, 1916 models, Style 15, $350; Style 3, $375; Style 12, $425.

Story & Clark Solo Action Player-Piano. Style A, $650; B, $750; C, $850.

OUT-OF-TOWN CUSTOMERS: Railroad fare refunded to buyers within 100 miles. If you cannot call, write. We ship on approval out of town.

Deliver to my home Player-Piano Piano about $.....

If instrument is satisfactory will make monthly payments of $.....

Name.....

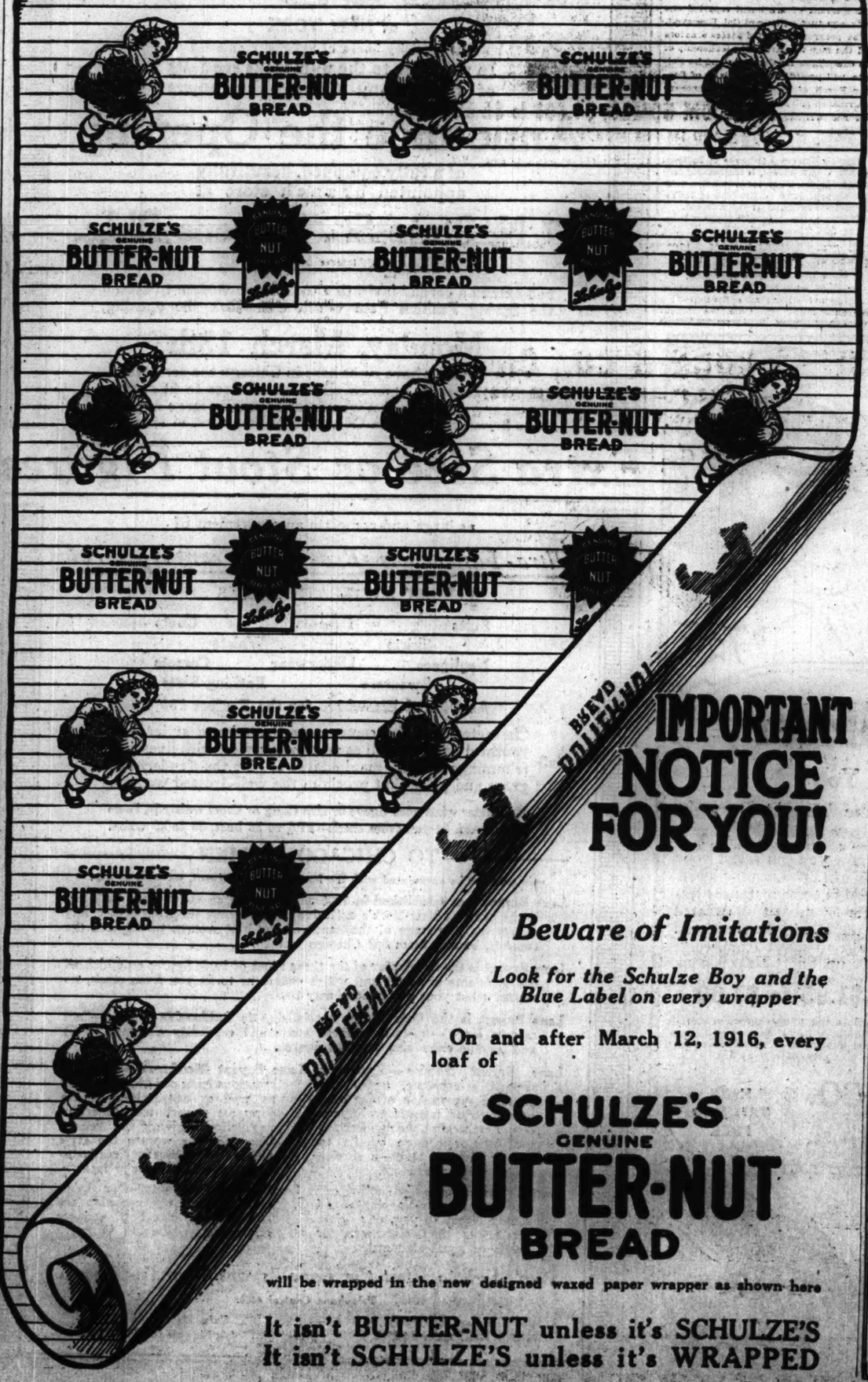
Address.....

STORY & CLARK PIANO CO.

315-317 S. WABASH AVENUE Between Jackson and Van Buren

Branch Store: 1012 Belmont Ave.

(This is a reproduction of the New 2-Color Wrapper)



IMPORTANT NOTICE FOR YOU!

Beware of Imitations

Look for the Schulze Boy and the Blue Label on every wrapper

On and after March 12, 1916, every loaf of

SCHULZE'S GENUINE BUTTER-NUT BREAD

will be wrapped in the new designed waxed paper wrapper as shown here

It isn't BUTTER-NUT unless it's SCHULZE'S
It isn't SCHULZE'S unless it's WRAPPED

Revell & Co.

MARCH SALE

Finely Made Dining Tables

A manufacturer's surplus stock of highest grade Dining Tables, in fine Oak or solid Mahogany, duosolid construction, all fitted with Tyden base and leaf locks.

At 33⅓% Discount

Fine Mahogany



52.75 Regular Price, $88.00.

Solid Mahogany Dining Table, massive Colonial design, heavy scroll base and octagon pillar. 54 inch top extending to 8 ft. fitted with Duostyle locks, securely locking the table when extended.

Golden Oak and Mahogany



48 inch 28.75 Regular Price, $48.00.

Reg. Price, 54-inch, $60.00. Sale Price, 54-inch, $42.50.

Fine Quarter-sawed Golden Oak Dining Table, 48 or 54 inch top, Colonial design, finest figured and beautifully matched. Fitted with Tyden top and leaf locks. Extends to 8 ft.

We have also one Solid Mahogany Table, same pattern as above, in 8 ft. 54 inch size.

Sale Price, 42.75. Reg. Price, $75.00.

Golden Oak.

31.25 Regular Price, $52.00.

Solid Quarter-sawed Golden Oak Dining Table, 54 inch top with 8 ft. extension, fine figured wood, gracefully shaped pillar and base, fitted with Tyden top and leaf locks.

Golden Oak.

33.00 Regular Price, $55.00.

Solid Quarter-sawed Golden Oak Dining Table, massive Colonial design in finest figured wood, beautifully finished, 54 inch top extending to 8 ft. and fitted with Tyden locks.

Solid Mahogany

49.00 Regular Price, $82.00.

Solid Mahogany Dining Table, well proportioned and beautifully finished, heavy base with neat brackets on the pillar. The top is 54 inches in diameter and extends to 8 ft. Fitted with Tyden locks.

Fumed Oak.

48 inch 29.50 Regular Price, $54.00.

Fine Quarter-sawed Oak Table in rich Fumed Finish, 48 or 54 inch tops extending to 8 ft. The base is extra heavy and massive. Top extends to 8 ft. and is fitted with Tyden locks.

Reg. Price, 54-inch, $54.00
Sale Price, 54-inch, $32.50

More Bargains in Dining Tables

$53.00 Fine Quarter-sawed Oak Dining Table, Colonial design, heavy scroll base and graceful tapered pillar, 54 inch top extending to 8 ft. Fitted with Tyden patented base and top locks. Sale Price, $39.50

$52.00 Solid Quarter-sawed Golden Oak Dining Table, beautifully figured, heavy base. 54 inch top extending to 8 ft. Fitted with Tyden locks. Sale Price, $39.50

$58.00 Solid Mahogany Dining Table, Sheraton design, daintily and neat, with excellent finish. 54-inch top, 8 ft. extension. Sale Price, $43.50

$49.50 Solid Quarter-sawed Golden Oak Dining Table, finest figure and finish, heavy base, with octagon tapered column, 48-in. top extending to 8 ft. and fitted with Tyden locks on base and top. Sale Price, $36.50

$88.00 Fine Mahogany Dining Table of true Colonial design, heavy scroll base and extra heavy pillar fitted with Tyden base and top locks. Top is 54 inches in diameter and extends to 8 ft. Sale Price, $66.00

$57.50 Fine quarter-sawed Golden Oak Dining Table, 54 inch square top, extends to 10 ft. Sale Price, $43.50

$40.00 Quarter-sawed Golden Oak Fumed Oak Dining Table, 48 inch top, extends to 8 feet. Massive pedestal base. Sale Price, $30.00

$43.00 Early English Oak Dining Table, 54 inch round top, extends to 8 feet. Sale Price, $32.50

Wabash Av. ***Alexander H. Revell & Co.*** *Adams St.*



Model in Silk, $80

F. N. Matthews & Co.
Outfitters to Women
21 East Madison Street
Between State and Wabash

New Spring Apparel

This is the time to call up on your memory the directions for Spring Apparel—what you are going to need, and determine when and where you are going to seek same.

If good lines in modest styles at modest prices mean anything to you, it will be manifestly to your interest to spend a little time reviewing the Matthews Spring Display.

There is no difference in Cost. The only difference between Matthews' Smart Apparel and ordinary clothes is "Brains." It may seem like a negligible quantity and intangible as vapor, but it makes all the difference in the world to the garment itself.

Suits, Coats, Dresses
Modestly Priced at
$25, $30, $35, $40, $45, $50 up to $95

Smart Blouses at $3.75 to $18.50. Every suit calls for several waists.

COVERT THREAT IN LOAN APPEAL MADE BY JAPAN?

United States Gold Sought to Exploit Mikado's Development of China.

[BY A STAFF CORRESPONDENT.]

Washington, D. C., March 11.—[Special.]—While the European war rivets the attention of the world Japan and China have carried their struggle into the American money mart. The outcome will determine the success of Japan's immediate plans for the development of the resources of China and may influence to a marked degree the relations of the United States with the two oriental empires.

It appears that the United States became the scene of this contest as soon as Baron Shibusawa, the great Japanese financier, arrived in this country a few months ago. The baron, it seems came not only to cultivate a better understanding in the United States of his people and their aims but to interest American financiers in furnishing the vast sums of money that will be needed by Japanese enterprise to develop concessions in China.

MEETS U. S. GOLD BARONS.

The baron was entertained in New York and other American cities, met the leading financiers, and explained the opportunities for profitable investment in China made possible by the influence Japan has established over that nation.

The Chinese government, it now transpires, at once took alarm and its representatives in this country set out to checkmate Baron Shibusawa. Chinese officials in the United States charged that the baron not only sought to obtain capital for the exploitation of China but to create so large an American interest therein that the American government would be deterred from interfering with the future plans of Japan to extend its control over China.

A COVERT THREAT?

Baron Shibusawa made it clear to the American financiers that in investing money in the development of Chinese resources they were expected to do so through Japanese intermediaries. The concerns to be financed, it turned out, are Japanese companies throughout. The baron desired American financial coöperation on this basis. Investment of American capital, he informed the financiers, on any other basis in the Chinese market "might lead to hostile competition, mutual distrust, and bitter animosity which may be mutually disastrous."

Chinese agents at once waited upon the American financiers who had conferred with Baron Shibusawa. They asserted that the baron had delivered to the financiers a covert threat that they would meet with difficulty if they attempted to finance enterprises in China except through the medium of Japanese concerns.

PLOT AGAINST OPEN DOOR.

They also charged that the baron was seeking to involve American capitalists in a plot to undermine the open door doctrine, American treaties with China, and the preservation of the independence and territorial integrity of the great Asiatic empire.

The Chinese agents finally obtained from the principal group of New York bankers consulted by Baron Shibusawa the following statement:

"No pledge of any character has been given to Japanese financiers in regard to the financing of enterprises in China. No arrangement will be entered into which impairs the rights of the Japanese government, ignores the rights of the Chinese to participate in the development of their own country, or which undermines the policy of the American government proclaimed in the note of May 16 last to the governments of China and Japan. The only coöperation that will be approved is some form of international combination that will give practical effect to the open door doctrine and the many treaties safeguarding China's independence."

BARON'S TRIP FAILS?

This statement was cabled to the Chinese government, and thereupon Chinese officials in this country asserted that the mission of Baron Shibusawa to popularize Japanese control of China in the United States had proved a failure.

The note of May 16, to which this statement refers, is the expression of the attitude of the United States toward the process by which Japan obtained commercial ascendency in China. When the Japanese demands upon China were under consideration last spring Secretary of State Bryan, at the instance of President Wilson, sent the following note to the Chinese government:

"In view of the circumstances of the negotiations which have taken place or which are now pending between the government of China and the government of Japan and the agreements which have been reached as a result thereof, the government of the United States has the honor to notify the government of the Chinese republic that it cannot recognize any agreement or undertaking which has been entered into or which may be entered into, between the governments of China ad Japan impairing the treaty rights of the United States and its citizens in China, the political or territorial integrity of the republic of China, or the international policy, commonly known as the open door policy."

An identical note was also sent to the Japanese government. The replies to this note have been suppressed.

GIRL ASKS $25,000

Brings Breach of Promise Action on Eve of Man's Wedding.



Miss Sarah Friedman.

Today, according to an announcement, is to be the wedding day of Abe Lipschultz, a capmaker and cutter of 652 Maxwell street. But the bride to be is not Miss Sarah Friedman of 553 East Forty-fifth street, and so yesterday Miss Friedman filed a suit in the Circuit court against Lipschultz for $25,000 damages for alleged breach of promise.

Both Lipschultz and Miss Friedman came to the United States from Russia. He has been here ten years. Miss Friedman came six years ago and went to live with her married brother. She sets forth that she met Lipschultz two years ago and that he had paid her constant attention until recently.

"The defendant has taken the plaintiff to all his relatives," the bill recites, "and has introduced her as his intended wife and made statements in their presence that he soon would be married to her."

AVIATOR BURNED TO A CRISP AFTER 13,000 FOOT FALL

William Robinson of Grinnell Victim of Accident—Once "Tribune" Pilot.

Ewart, Ia., March 11.—William Robinson, Grinnell aviator, was burned to death after his aeroplane had overturned and dropped 13,000 feet near here at 4:20 this afternoon.

The gasoline tank on his machine exploded as the biplane hit the ground, throwing the burning liquid over the machine and Robinson, enveloping them in flames.

Limbs Burned Off.

Robinson's hands and feet were burned off and his body was a charred mass of burned flesh. He was dead when William Clelland and William Cline, who saw the machine fall and heard the explosion, reached the scene a few minutes later.

The machine was entirely destroyed, and the cause of the accident probably never will be known.

Robinson was 32 years old, and is survived by a widow and four children. He had lived at Grinnell practically all his life.

The aviator's body was taken to Grinnell late tonight by relatives.

ONCE "TRIBUNE" FLIER.

William C. Robinson achieved his first note as an aviator when he broke the record for continuous flight by flying from Grinnell, Ia., to Kentland, Ind., a distance of 375 miles, in 4 hours and 44 minutes.

In this flight he acted under the dispensation of the Aero Club of America. His trip was sponsored by THE TRIBUNE and the Des Moines Capital. It had been his intention to fly straight to Chicago, but a storm caused him to take refuge at a great height, where he remained, losing his way.

Robinson built his own aeroplane and insisted in attending to all details, feeling that he could not depend upon the efforts of others where his life was at stake.

Convicted Under Mann Act.

Philip Hoffberg, charged with violating the Mann act in transporting his wife for immoral purposes, was fined $50 and sentenced to three months in the penitentiary by Judge Anderson in the United States District court yesterday.

Does Your Lease Expire This Spring? If So, Before Renewing and Adding to Your Accumulation of Rent Receipts (Which Have No Value) See Our

ROGERS PARK BUNGALOWS



FIVE AND SIX ROOM HOMES, $4,600 to $5,500

$300 to $500 DOWN AND $15 PER MONTH WITH INTEREST

These payments are equivalent to the rent you are now paying. Each payment increases the equity in a comfortable home of your own.

These homes are of a new high grade construction, being built of tile on concrete foundation, and are fireproof. Some of the bungalows have high attics, permitting of additional rooms, and have among other features two splendid porches, hardwood floors, hot water heat with extra large boilers, handsome buffets, large pantries and closets, tile bathrooms, high grade lighting fixtures, 7-foot basement, laundry tubs, laundry heater and are completely decorated.

Screens, window shades, iron fence with concrete posts, and are located on large, deep lots. Street improvements all in and paid for.

Located in Rogers Park, on Arthur avenue, near Clark street. Take North Clark street, Broadway or Route 1 cars or L road to Loyola station, or C. & N. W. R. R., Kenmore station.

NIELS BUCK & CO., Owners

105 S. LA SALLE ST.—PHONE CENTRAL 6742

BECKER & SHOEBOTTOM, Agents, 6514 N. Clark St., Phone Rogers Park 256



Are You Satisfied with Less than Standard Value in your Car?

STEP into a Used Car Dealer's shop and see the *depreciation* in cars.

Too much machinery, too much wear and tear—for it is the *mechanical complexity* of the average car that drives its upkeep cost so unreasonably high, and cuts down its value so quick.

The motorist who takes efficiency as his measure of value, rather than quantity of mechanism, should know the Franklin Car—the most advanced type of motor construction in the automobile world.

Think what Franklin Simplicity means to the man who owns a Franklin.

Look at *all* the cars before you buy.

Franklin Motor Car Co.,

2309-11 Michigan Ave.

Chicago, Ill.

(ADVERTISEMENT)

Art Collectors Vie at Sale of Paintings

Treasures Offered at Unique Sale Attract Bids from All Parts of the United States.

Full Statement of Effects of This Unusual Experiment in Selling Pictures for What They Will Bring.

BY J. W. YOUNG.

WHEN this sale opened last Monday morning hundreds of people came to my galleries, literally hundreds. Bankers and capitalists, preachers and teachers, lawyers and doctors, merchants and their clerks, and in the evening working people, who were employed and could not come down in the daytime. All of them were interested in pictures. Some were collectors who had been picture buyers for years; others had never bought pictures from any art dealer, as they thought prices were so enormous at art stores that they could not afford to buy good pictures. That nearly all of them found pictures in the collection they wanted to buy is proven by the fact that **on the first day I received one hundred and nine-ty-nine bids.**

Bidding Spirited From Start.

Naturally everyone wanted to get the picture he liked as low as possible, and most of the first bids were made for five per cent of the catalogue price. Other bidders began raising these bids and at close of business on Monday some pictures had fifty per cent bids registered. On Tuesday the crowd was only a little smaller and **two pictures had been bid up until they were sold at the catalogue price.** On Wednesday the bidding still continued, with big crowds, **and another picture had been sold at the catalogue price.** On Thursday and Friday many women who had visited the sale and left low bids earlier in the week returned with their husbands, or men brought their wives, or some friend whose judgment they thought was better than their own in regard to pictures. If a favorite picture had already been bid higher than the price they wanted to pay, they studied the collection closely in order to find other pictures which they liked and which still had bids so low that they could afford to raise them.

Many came who had not attended my previous sales of this character, and evidently had not studied my Plan of Sale, but came to look the collection over, expecting to return near the close of the sale and pick up a fine picture at a bargain. They learned, however, that **the best way to get a bargain in this sale is to select a picture early and leave the lowest bid on it that a buyer feels like making, with the hope that no one will raise this bid.**

Public Confidence Established.

Two years ago I conducted my first sale by this plan. I lost thousands of dollars. One year ago I held another. Old patrons came again and brought their friends. I lost money on this second sale, but not nearly so much. The reason I lost so much money the first time I tried this plan was that the public did not believe I would sell pictures unless I got a fair price. But **every one who has ever made a bid on any picture in my sales knows that he got the picture at the price he bid for it unless some bona fide buyer raised his bid;** and that always when the price of a picture reduced itself by my daily reduction plan to the amount some patron had bid, that patron got his picture.

Best Pictures Still Low.

So that all may have a chance to know just how each picture stood at close of business Friday night, I am including in this notice a table showing the catalogue price of each picture and the amount bid on same; also the percentage of catalogue price that is bid on each work.

By looking over the table you will see that every picture now has a bid. Any of you who expect to get pictures at 5% of catalogue price need not come, as all such bids are covered. Five pictures now have 5% bids; one of them is by a prominent artist. There are 23 pictures with 10% bids. It will require only a 15% bid to get these away from present bidders.

$75 Bid On $500 Picture.

Twenty-one works have 15% bids, and among them are several very fine paintings. No. 16 by Karl Buehr is a lovely work that should bring the catalogue price of $500.00 and has only $75.00 bid. Monday bidders should consider this work, which anyone can hang in his home with pride. A fine Bicknell, a Bundy and two very choice water colors by Charles L. A. Smith are surely worth many times the prices bid at present.

20% Bids On These.

Among the pictures in the 20% list there are many works that should not be held so lightly. Matilda Browne's "Baby Bossy," Bryant's "Hollyhocks," and the two fine Bundys—one of them his best work in the sale—are worth many bids in advance. The two lovely moonlights by Edgar S. Cameron and Frank De Haven, as well as Paul Cornoyer's "Haymaking," have been bid on by young collectors who show good judgment.

No. 61 by Gilchrist is so quiet that it has escaped the attention of many, but its refinement will win it more bids. Wilson Irvine's "Summer Days" is worth five times the amount now bid for it. The two fine Kitchells in the 20% list are sure to have bids from some one who lost out in the low bids of some of his other works.

I thought Peyraud's "May Morning" would bring very close to the catalogue price, and am sure that the three by the talented Percy Schneller, the young Wisconsin artist, will go higher, as he is rapidly finding favor among those who buy good pictures.

Rivalry Among Big Collectors.

Alten's "At the Trough," Waugh's "Sunset, Monhegan Island," and Marian Blakelock's "Sunset on the Rapids" deserve to have passed the 25% mark long before this. Every bid on Emil Carlsen's "Ripe and Ready" has been made by bidders who know they could not buy a work like this at his studio at even the full price stated in the catalogue.

The richness and fine quality of Jas. H. Beard's "Stalking the Coon" should soon advance it beyond the 30% class.

"The New Gown," by Mr. Gilchrist is so attractive that there should be keen rivalry for it before the sale goes much further. The works by Waugh and Potthast now standing at 40% are fine and will advance. Alten's "Autumn Oaks" is so fine in color it will win higher bids, too.

Alfred Jansson's "Early Snow" has won its way 5% at a time up to 40%, and I do not think its admirers will let it remain there long. Chase's "The Old Black Pot" is growing in favor. Every bid on it has been by some of the most prominent collectors in the city. Whoever buys this work will own a very fine painting that I think is worth above the price quoted in the catalogue. The same is true of Alice Schille's "Little Nurse."

"Pines at Sunset" by Eaton so improves each time it is viewed that it is certain to have more than 25% bid soon.

Pictures Are Worthy.

I wish to say—and I mean every word of this—that I believe every picture in this sale is well worth its price in the catalogue. This is the second time that I have published these prices in The Tribune, and I have published them also in my catalogue, with the full knowledge that these publications come to the hands of every art dealer in the city, and are carefully read by plenty every art collector. Naturally I am not stating anything in these publications that will impair my reputation for fairness and a good general knowledge of picture values.

You Should Act at Once.

Each day from now on picture buyers will watch this sale closely. Bids on some of the very choicest pictures in the sale are so low that they are certain to advance. If they do not, some one is going to get the greatest picture bargain ever found in Chicago. And this bargain will go to the one who is fortunate enough to have a bill on the picture he likes at the time it has reduced itself in price to the level of his bid.

Blakelock Exhibition Coming.

Already during this sale I have found new patrons who wish to buy from me some of the fine works that I own by Inness, Wyant, Homer, Davis, Ranger, Bundy and other famous artists whose pictures are not included in this sale, and I have had a great many inquiries for the works of Blakelock. It is well known that I have been a persistent buyer of this artist's pictures for years and I own, at present, quite a large number of very fine examples by Blakelock. These I will probably show quite soon in a special Blakelock Exhibition, and I consequently prepared an illustrated catalogue of the Blakelocks that I own. Any out-of-town patrons who read this can have this catalogue furnished to them upon application by mail or otherwise.

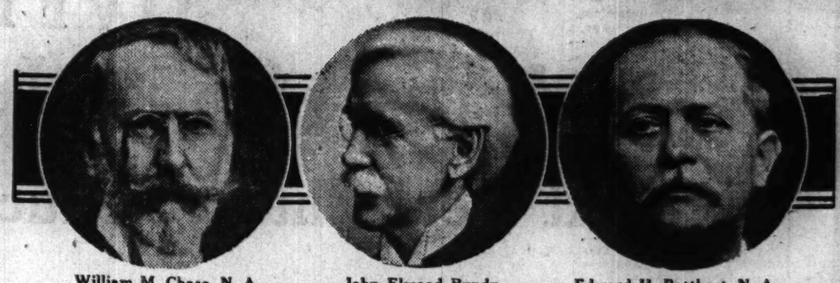
YOUNG'S ART GALLERIES

Home of American Art—Ninth Floor Stevens Bldg

Entrance 17 No. State Street or 16 No. Wabash Avenue

Galleries Open from 8 A. M. to 8 P. M. During This Sale. Phone Randolph 6187

Paintings of Real Merit at Any Price the Public Offers



William M. Chase, N. A. — John Elwood Bundy — Edward H. Potthast, N. A.

One week ago I devoted an entire page in The Sunday Tribune to an announcement of this unique sale of 125 paintings by leading American artists. The complete catalog, printed below, shows the response in dollars and cents. It shows the amount bid on each picture during the past week.

Prices Drop 5% Tomorrow

Tomorrow all those pictures which were not sold at full catalog price will be reduced to 95% of catalog price. Tuesday any picture not sold on Monday may be bought for 90% of catalog price. Wednesday all that are left will be on sale at 85%, and so on until all are sold.

You can offer now to buy any one of these paintings at the price it will be on any particular date. If no one else makes a better offer it will be yours on that day, even though your bid is only 5% of its catalog price.

Everything Open and Above Board

The name and address of every bidder on any painting is open to all other bidders on that painting, so that they may assure themselves that all bids are sincere—genuine—bona fide.

Any One Who Knows Paintings Can Assure You That Those Listed Below Are Worth Far More Than Has Been Bid on Them.

Study the List—Then See the Pictures.

	Catalog Price	Bid	Rate Per Cent
ALDRICH, GEORGE AMES			
1. Autumn at Dieppe	$200	$ 60.00	30%
2. Moonlight at Dieppe	250	37.50	15%
ALDRIDGE, F. J.			
3. Entering Port	40	40.00	100%
ALTEN, MATHIAS			
4. Autumn Oaks	250	100.00	40%
5. At the Trough	200	50.00	25%
BEARD, JAMES H., N. A.			
6. Stalking the Coon	300	90.00	30%
BEARD, WM. H., N. A.			
7. Bruin's Sermon	100	10.00	10%
BERG, H.			
8. Feeding the Baby	100	50.00	50%
BICKNELL, FRANK A., A. N. A.			
9. October Morning—Old Lyme, Connecticut	150	22.50	15%
BLAKELOCK, MARIAN			
10. Sunset on the Rapids	150	37.50	25%
BORTOLUZZI, P.			
11. Venetian Scene	80	32.00	40%
BRAUN, E. F.			
12. Hazy Autumn	250	50.00	20%
BROWNE, MATILDA			
13. Sheep	150	22.50	15%
14. Baby Bossy	200	40.00	20%
BRYANT, E. L.			
15. Hollyhocks	200	40.00	20%
BUEHR, KARL A.			
16. At the Lily Pond	500	75.00	15%
BUNDY, J. E.			
17. November Sunset	50	5.00	10%
18. Sunset	50	5.00	10%
19. Young Sycamores	300	30.00	10%
20. Wind Stripped	400	80.00	20%
21. Summer Sketch	50	10.00	20%
22. Pool in the Woods	250	50.00	20%
23. Emerald Freshness	150	67.50	45%
24. Gravel Pit	200	30.00	15%
CALUSD, C.			
25. Mediterranean Fishermen	250	50.00	20%
CAMERON, E. S.			
26. The House on the Bridge, Pont-Aven	250	50.00	20%
CARLSEN, EMIL, N. A.			
27. Ripe and Ready	400	100.00	25%
CHASE, WILLIAM M., N. A.			
28. The Old Black Pot	800	400.00	50%
CLARK, ALSON S.			
29. Chicago Street, Winter	300	15.00	5%
CLARKE, C. W.			
30. Chicago River	80	12.00	15%
31. New Fallen Snow	80	4.00	5%
32. An Autumn Hillside	80	8.00	10%
CORNOYER, PAUL, A. N. A.			
33. Through the Woods	150	22.50	15%
34. Haymaking	200	40.00	20%
DE HAVEN, FRANK, A. N. A.			
35. Moonlight	150	30.00	20%
DENNIS, J. M.			
36. Stream Through the Woods	200	20.00	10%
37. Haunt of the Thrush	200	30.00	15%
DERRICK, WILLIAM R.			
38. Shepherd and Sheep	150	30.00	20%
DIXON, DOUGLAS G.			
39. Afterglow	60	12.00	20%
40. Gloaming	60	9.00	15%
DREW, GEORGE W.			
41. Moonlight by the River	50	7.50	15%
42. Sunset on the River	50	12.50	25%
43. Evening Glow	40	4.00	10%
44. Cottage by the Stream	60	12.00	20%
45. Rocky Coast Sunset	60	15.00	25%
46. Moonlight Marine	80	12.00	15%
47. Sunset	80	12.00	20%
EATON, CHARLES WARREN			
48. Pines at Sunset	500	175.00	35%
EMERSON, W. C.			
49. Happy Days	250	25.00	10%
ENGLISH, F. F.			
50. A Wet Road	100	40.00	40%
ENGLISH, J.			
51. The Thatched Cottage	140	21.00	15%
ERTZ, BRUNO			
52. Yellow Warbler	90	7.50	15%
FEUDEL, ARTHUR			
53. The Mill in the Mist	80	28.00	35%
FLAVELLE, G. H.			
54. Sunset	30	30.00	100%
55. The Trout Stream	30	12.00	40%
56. Close of Day	80	15.00	20%
57. Winding Stream	80	28.00	35%
58. Road Through the Woods	40	28.00	60%
FORBES, LEYTON			
59. English Countryside	20	20.00	100%
60. Summer Day, England	40	24.00	60%

	Catalog Price	Bid	Rate Per Cent
GILCHRIST, W. W.			
61. Morning Hour	$400	$ 80.00	20%
62. The New Gown	600	180.00	30%
GIRARDIN, FRANK J.			
63. Beech Woods	40	4.00	10%
64. Rear of the Glen, Early Spring	50	5.00	10%
65. Indian Summer, Indiana	80	8.00	10%
66. Rocks in the Glen	100	10.00	10%
GRIFFITH, MARIE O.			
67. Landscape	50	25.00	50%
HAGERUP, N. R.			
68. Marsh at Evening	150	52.50	35%
69. In Heavy Seas	150	37.50	25%
HELLEU, PAUL			
70. Sketch of a Lady	30	21.00	70%
HENSHAW, GLENN C.			
71. Chicago River, Night	60	9.00	15%
72. New York Street, Night	80	24.00	30%
73. Street in Indianapolis	80	12.00	15%
74. Little Moses	100	5.00	5%
HOUSE, H. E.			
75. Glen Oaks	100	5.00	5%
IRVINE, WILSON H.			
76. Summer Days	250	50.00	20%
JANSSON, ALFRED			
77. Early Snow	300	135.00	45%
JEAN, E.			
78. A Norman Maid	200	50.00	25%
KITCHELL, HENRY M.			
79. Woodland Falls	220	44.00	20%
80. The Woodman	160	48.00	30%
81. Autumn Stream	150	54.00	36%
82. Sunset Glow	300	75.00	25%
83. Evening on the Plain	150	105.00	70%
84. The Mirror Pool	150	30.00	20%
KRAFFT, KARL R.			
85. The Golden Cloud	150	15.00	10%
LEENDERS, WILLIAM T.			
86. The Old Flour Mill	90	31.50	35%
MEYER, J.			
87. The Faget Gatherer	60	18.00	30%
MITCHILL, NEIL			
88. Mid-Ocean Moonlight	120	18.00	15%
ONDERDONK, JULIAN			
89. Near Spanish Pass, Texas	100	35.00	35%
PETRIE, P.			
90. Marine	20	2.00	10%
PEYRAUD, F. C.			
91. A May Morning	250	50.00	20%
POTTHAST, EDWARD H., N. A.			
92. Moonlight	180	28.80	25%
93. Moonlight on the Water	180	25.00	25%
94. Boats at Rockport	200	80.00	40%
RITSCHEL, WILLIAM, N. A.			
95. Morning in Venice	80	16.00	20%
ROBERTI, M.			
96. The Rehearsal	60	15.00	25%
SCHILLE, ALICE			
97. The Little Nurse	250	150.00	60%
SCHMALHAUS, KARL			
98. The Brook	30	9.00	30%
SCHMIDT, A. H.			
99. A Quiet French Village	200	20.00	10%
SCHNELLER, P. T.			
100. The Thaw	60	12.00	20%
101. The Woodland Stream	70	7.00	10%
102. Birches	60	9.00	15%
103. The Sentinel	100	25.00	25%
104. The Hilltop	60	6.00	10%
105. Wisconsin Hills	150	30.00	20%
106. The Baraboo River	120	24.00	20%
107. Open Country	80	4.00	5%
108. Sheltered Rocks	40	2.00	5%
109. In the Hollow	120	18.00	15%
110. Frozen Stream	60	12.00	20%
111. The Valley	30	7.50	15%
SCHULTZ, GEORGE F.			
112. The Coast of Maine	240	36.00	15%
113. Off Monhegan Island, Maine	220	22.00	10%
114. Quiet Day, Monhegan	250	12.50	5%
SMITH, CHARLES L. A.			
115. Live Oaks	150	22.50	15%
116. Sunshine and Shadow	150	22.50	15%
SVENDSEN, SVEND			
117. Winter Evening	80	36.00	45%
118. A Camp Fire	80	28.80	36%
VALERIO, A. M.			
119. A Storm Bound Boulevard	200	30.00	15%
VINCENT, H. A.			
120. Cedar Lake Marsh	200	30.00	15%
WAUGH, FREDERICK J., N. A.			
121. Sunset, Monhegan Island	120	37.20	31%
122. Noon, Monhegan Island	140	56.00	40%
WEHRLE, E.			
123. The Old Mill	220	22.00	10%
124. A Quiet Autumn Day	220	22.00	10%
UNKNOWN L.			
125. Landscape with Figures	20	2.00	10%

Deposits required from bidders not known to me. No work sold may be removed until end of sale. All works sold must be removed by or at the expense of the purchaser. Paintings must be paid for on the day purchased or satisfactory arrangements made.

You may be able to buy any of the above Paintings by leading American Artists at 5% above the bids given. Many of the frames are worth more than the amounts thus far offered. Every picture has true artistic merit.

STARCK



KENMORE

PLAYER-PIANO

$345

Have you seen this New 88-Note Player-Piano? It's a marvel at the special price of $345 (regular $650 quality) and the terms are only

$10 Per Month

Mahogany style Colonial Cases (fumed oak or mahogany), 88-note, artistic tubes, automatic tracking device and other exclusive improvements. Come in—see and hear it—you'll want it.

NEW STARCK PLAYER-PIANOS $750 to $1000

Liberal Terms—Very Easy Payments

Any Player Shipped anywhere in U. S. on Free Trial. Write us.

W. A. STARCK PIANO CO.

206-212 S. Wabash Ave.

World's Largest Mfrs. High Grade Pianos.

Starck Pianos — Player-Pianos

REMOVAL SALE

After Having Been in Our Present Location for Nearly a Quarter of a Century.

OVER FIVE HUNDRED
PIANOS AND PLAYER-PIANOS

At Very Sharp Reductions Have Been Scheduled for This Sale.

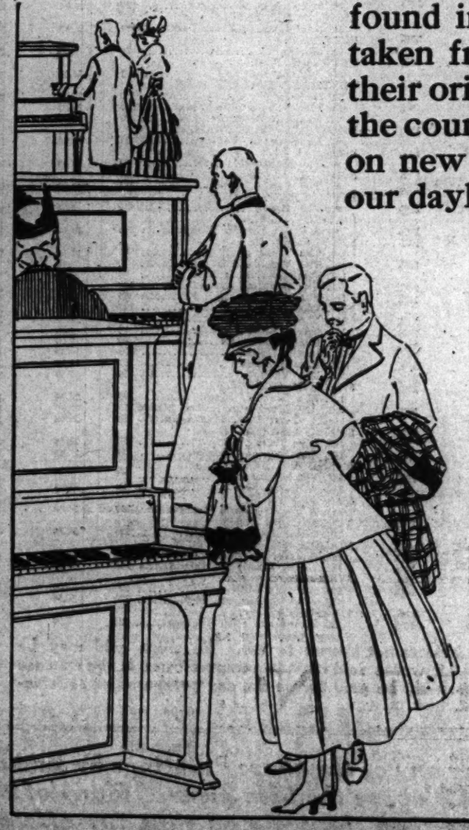
It is our purpose, during the next few weeks, until the finishing touches have been completed on our new home at the corner of Wabash Ave. and Jackson Boulevard, to give to piano purchasers of Chicago and vicinity such an opportunity for substantial savings as has seldom, if ever, been presented in the history of this great city.

Reduced Prices on Steinways, Pianola-Pianos and Lyon & Healys

A limited number of discontinued models in Pianos and Player-Pianos taken from our regular lines, such as the Steinway, Lyon & Healy, Weber, Steck, etc., (sold at standard prices throughout the United States) at substantial reductions.

EXCELLENT INSTRUMENTS AT ONE-HALF

Miscellaneous instruments, such as Schomacker, Sterling, Wheelock, Huntington, etc., that have stood on our floors a few months, greatly reduced from former prices, will be found in this sale, and hundreds of Lyon & Healy and Washburn Pianos, slightly used, taken from our renting stock, made like new and priced in some instances at only half their original prices. Also hundreds of second-hand instruments of the famous makers of the country, such as Knabe, Chickering, A. B. Chase, Sohmer and Bauer, taken in exchange on new Steinway and Lyon & Healy Pianos (conditioned and put in first-class shape in our daylight factory (corner of Fullerton and Crawford Avenues), at prices from $75 up.



In our more than fifty years' experience in business never have we offered such values and conducted a sale of such momentous importance, the prime object being to quickly reduce this vast stock of Pianos and Player-Pianos, in order that the detail of moving, when the time arrives, will be reduced to a minimum.

Lyon & Healy

Wabash Avenue at Adams Street

To those living outside of the City, who find it inconvenient to call at our warerooms to inspect our stock during this sale, we will send special lists upon application.



190

PART 2
GENERAL NEWS, EDITORIAL, MARKETS.

The Chicago Sunday Tribune.

THE WORLD'S GREATEST NEWSPAPER

CIRCULATION
600,000
Over 500,000 Sunday
Over 300,000 Daily

MARCH 12, 1916. A *

PREPARE! THAT'S MATTHEWS' CRY; HE SELLS COWS

State Food and Dairy Chief Comes Out of Egypt to Lead Farmers to Light.

MAKES BANKERS ASSIST.

BY HENRY M. HYDE.

WE WILL

Preparedness!

State as well as national; preparedness in the barn as well as on the battleship; plenty of butter as well as plenty of bullets; more money as well as munitions; organization and efficiency for business as well as for battles.

That's the doctrine which Scott Matthews is preaching up and down the state. Matthews is an old time Democratic politician. He has a round, red, smooth shaven face, and he smokes a corncob pipe. He sells real estate for a living down somewhere towards Egypt. But now he is state food and dairy commissioner.

He does more than preach. Since he took office he has led a procession of more than 500 big black and white and fawn colored thoroughbred milk cows into Illinois, and he has set his mark at selling no less than 100,000 Holsteins and Guernseys to the bovine population of the state.

Example of Co-operation.

He sells the blooded cows to farmers who don't want to buy them, and he makes hardshell country bankers advance all the money necessary to finance the purchase. His work is the best possible example of the preparedness which results when all kinds of people unite for purely selfish reasons—to help each other get things running in efficient and profitable style.

Now did an advocate of the biggest navy in the world emit louder and more soul shrieks of warning than did Matthews when he started to stir up the farmers and the dairy interests of the state.

"Since 1900 we have added 2,000,000 people to the population of the state," moaned Matthews. "And there were actually 275,000 more milk cows in Illinois in 1900 than there were in 1915. Help! Help!"

Matthews called all the big firms who make farm machinery, silos, stock feed and dairy tools into conference. He laid his facts before them.

He Gets the Coin.

"As a state official," he said, "I am not allowed to solicit funds for any purpose. But it will take a lot more money than the state has allowed me to do the necessary educational work among the farmers and business men of the state. If you men have any money you would like to invest in the promotion of future profits, I can show you how to spend it."

A fund of $10,000 was promptly raised. Then Matthews tackled the bankers of the state. He told them that if the farmers made more money it would increase the profits of the bankers. He pointed out that dairy farming was one of the few branches of agriculture which adds to the fertility of the soil as well as to the profits of the farmer. He said that as the result of his investigations he was ready to prove that not more than half the few cows in the state earned their keep. "Now, gentlemen," he urged, "I want the bankers to advance enough money to finance the purchase of a lot of thoroughbred cows. I will send expert dairymen to select the cattle. I will bring a carload of these selected cows to your town, and the farmers will feed and milk them for a few weeks, keeping every day a record of the milk and butter fat production of each animal. Then we will sell them to farmers about your town at prices that will just cover the cost.

Bankers Agree.

"Of course, you will have to carry the entire price of many of the cows on notes given by the individual farmers. But experts will go right out into the country with each of these farmers and will stay here long enough to show him how to feed and handle the new cows in a profitable way. I am sure it will be a most profitable investment."

The bankers agreed. George Woodruff was president of the State Bankers' association, offered to lend $250,000 to the bankers of the state, to be used as "cow money." Many of the individual bankers in various towns also took the matter up.

In half a dozen cities and towns Matthews called the surrounding farmers to talk the plan over. They were at first a little suspicious. The idea of paying $100 or more for a mere cow was startling.

"If you buy one of my cows," declared Matthews, "I'll guarantee that she will earn her feed the first year and pay interest in addition on $1,000. Half the cheap cows you are milking cost more for feed than you get for their milk."

Many Carloads Distributed.

Last year, as a result of Matthews' work, five carloads of thoroughbred dairy cows were distributed among the farmers from Centralia as a center. Irvington took three carloads, Carbondale two carloads, Murphysboro one carload, and Carmi two carloads.

Within the last month farmers around Vienna, Ill., have bought four carloads, Morris City three carloads, Grayville two, Shawneetown two, Carmi two more, Olney one, and Pinckneyville two carloads.

Scott Matthews is an enthusiast. He says the invasion of Illinois by full blooded dairy cows has only begun. He's got men out now buying the best he can find in Wisconsin, Michigan, and New York.

Also, he has interested the railroads. The Big Four system has agreed to furnish fifteen thoroughbred bulls to be distributed along the line of its road from Paris to Cairo. The Illinois Central starts with ten registered bulls, which will go to the farming communities in southern Illinois.

Matthews is, incidentally, something of a show man. When a carload of his thoroughbred dairy cows or bulls arrives in a downstate town it is met by the town band and escorted in procession to the courthouse square. The farmers come in from miles around, and the whole town gives itself up to a celebration.

"Preparedness?" asks Matthews. "Wait till you taste some of the milk and butter from our new stock."

DEAD? NOT SHE

Young Woman Who Fell 16 Stories Ready to Go Back to Work.



Minnie Werner

MAYOR SIGNS THE BUDGET AS PASSED BY COUNCIL.

Morals Inspection Division Saved by Action—Changes to Be Recommended Later.

Mayor Thompson yesterday signed the city's 1916 budget in the form that it passed the city council a week ago. The appropriation for morals inspection in Second Deputy Funkhouser's office stands at $36,000, the amount allotted by the finance committee.

In announcing to the council that he had approved the appropriation bill the mayor said at a subsequent meeting he would recommend certain changes covering "omitted items."

DELAY POISON SOUP CASE.

Judge Arnold Heap at the request of the police, yesterday postponed until March 16 hearing of the two charges of assault to kill against John Allegrini, 2408 Calumet avenue, arrested as a suspect in the poisoning of more than a hundred guests at the Archbishop George W. Mundelein banquet in the University club.

A CLEAR MAJORITY

Advertising Printed by Chicago Morning Papers Saturday, March 11th, 1916.

The Tribune.....93.86 columns
The other morning papers *combined*..91.64 columns
The Tribune's excess.....2.22 columns

The Tribune's circulation has *doubled* in seven years.
The Tribune's circulation has nearly *doubled* in the same time.

Scientific and economical cookery is taught daily by Jane Eddington.

The Tribune is bought solely to read. It has no coupon or premium circulation.

The Chicago Tribune
The World's Greatest Newspaper
(Trade Mark Registered)
Member Audit Bureau of Circulations

Fall of 16 Stories Fails to Kill Girl, So It's Back to Job

Minnie Werner Who Tumbled from Skyscraper Ready for Work.

SHE HAD A 'FINE REST'

Miss Minnie Werner, who has had the unique experience of falling sixteen stories out of a skyscraper, is practically ready to resume her work. She expects, in the course of a week or two, to go back to her typewriter in the office of the Railway Age Gazette on the seventeenth floor of the Transportation building.

The case of Miss Werner has been unusual not only from a standpoint of general interest but from a scientific standpoint. There was a popular theory that a person was dead after falling eight stories. Miss Werner disproved conclusively that theory.

Arm Still Hurts a Little.

She not only was alive after the fall, but now, less than ten weeks after the accident, she is ready to renew the activities incident to earning her living. She is waiting a little while longer for her fractured arm to get back into working shape. That is the only injury of a permanent nature, and according to her physicians, Dr. W. M. Harsha and Dr. W. T. Harsha, that will not incapacitate her.

There was probably only one spot in the several hundred square miles within Chicago's boundaries on which Miss Werner could have fallen and lived. She found that spot. It was a truck of paper boxes, which stood 200 feet below her when, in a spell of dizziness, she dropped from a window high up in the Transportation building.

Miss Werner has been out of St. Luke's hospital, where she was taken, for the last two weeks. Even her nervous system is so well recovered she is able to talk about her narrow escape from death.

Has a "Fine Rest."

"I have had a fine rest," said Miss Werner, "and I should like nothing so well as to get back to work. I feel perfectly well. If you have ever had a dream in which you fell off a mountain, you have had an experience like mine.

"I could think all the time I was dropping, although I could not seem to catch my breath. I could even see and move my arms until the wind rushed past me with such velocity that I was almost blinded. I could not see where I was falling. By the time I got close to the earth everything was a muddy blur. I lost consciousness until some men lifted me from the truck."

Doctor Tells of Recovery.

Miss Werner has been so well that the elder Dr. Harsha has not visited her during the last two weeks.

"Her arm had a shattered fracture," said Dr. Harsha, "and it is getting well. There may be a permanent injury to the arm, but it will not be of such a nature as to incapacitate her from work or hinder her to any extent in her ordinary activities.

"It is hard to tell about her nervous system as yet. She never talked much to me, but she always seemed perfectly rational and seemed so to her relatives, to whom she naturally talked more freely."

Never Knew Case Like It.

The younger Dr. Harsha has been visiting her at intervals since she returned to her home.

"She is getting along fine," he said. "She is in good health and spirits. Her arm is healing up and will be, I believe, in excellent shape.

"I have never heard of another case where a person remained alive after falling from such a height. There is a popular idea that a fall of 100 feet, or approximately eight stories, would kill a person before he touched the earth—that the act of flying through the air would exterminate the life. That was certainly disproved in Miss Werner's case."

UNIVERSITY WILL START INTERNATIONAL LAW CLASS.

Charles Cheney Hyde Will Deliver Twenty Lectures at Northwestern Beginning March 20.

Northwestern university has announced a course of twenty lectures by Charles Cheney Hyde on international law, the first of which will be given March 20 in Assembly hall. Mr. Hyde is considered one of the best experts on international law in the country.

The course is intended to appeal to thinking men and women who are earnestly interested in the new position which the United States has assumed among the nations through its diplomacy in the present war.

Among the topics to be discussed are: "What Is International Law?" "The Story of the Monroe Doctrine," "Our Dealings with Mexico Since 1913," "Neutrality: Nature of the Obligation," "Duties of the United States as a Neutral," "Peace Negotiations," "Roosevelt's Mediation in the Russo-Japanese War—How Far Can We Go Today?" "War: Its Effects Upon Belligerents," and "The Supremacy of the United States Over Its Own Territory."

The registration fee for the entire course will be $10. Senator James Hamilton Lewis and other Illinois representatives at congress have been invited to attend the lectures.

MRS. LANGTRY HURTS ARM.

Lily Fell While on Way to Theater Last Night and Couldn't Appear.

Mrs. Langtry, playing at the Majestic theater, dislocated her arm when she slipped and fell on the sidewalk at Monroe and Wabash avenue last night. She was assisted to the theater by her maid, but was unable to go on the stage with her act. Dr. Max Thorek was summoned. He bound her arm in splints. She was then removed to her room at the Blackstone.

REINBERG CALLS HOSPITAL QUIZ ON BOY'S DEATH

Wardens and Nurses Must Explain Cross Infection Before County Board.

SMITH ISSUES STATEMENT.

An investigation into the death of Edward Hyman, the 6 year old boy who died yesterday at the county hospital the victim of a cross infection, will be made by the county board. Peter Reinberg, president of the county board, said yesterday that Warden Clayton T. Smith, Dr. R. T. Vaughan, night warden, and possibly some of the nurses in the contagious ward of the hospital will be summoned before the board at its regular meeting tomorrow.

"We have had no report regarding the death of the Hyman boy," said Mr. Reinberg, "but we intend to make a thorough investigation. All who know anything about the matter will be asked to appear before the county commissioners on Monday and tell what they know."

Mother in Medicated Gown.

The boy died while his parents watched him from outside the ward, protected by a glass door. His mother, Mrs. G. S. Hyman, clad in a medicated gown and mask, was permitted to be with her son for a few moments before his death.

The boy was taken to the hospital Feb. 15, a scarlet fever patient. Several days ago he contracted measles and then diphtheria. He was vaccinated under a rule of the hospital after Miss Martha Grotrain, a nurse, had contracted smallpox from a patient. Antitoxin was administered to the child after he had contracted diphtheria, but he failed rapidly.

Mrs. Ira Couch Wood, head of the Illinois Training School for Nurses, and Warden Smith held a conference concerning the case after the boy's death.

Statement by Warden.

As a result, Warden Smith issued the following statement:

"There is no possible connection between the contagious department and any other department of the general hospital," he said. "Physicians, internes, nurses, and servants do not come in contact in any way with any one serving in the general hospital.

"The impression seems to be general that cases of contagious diseases are indiscriminately mixed. This is not true. The various contagious cases are carefully segregated.

"Of course it is true that many a patient coming in, for instance with a case diagnosed as scarlet fever, has also been exposed to measles before entrance. No amount of precaution can prevent that child from developing measles while in the scarlet fever ward, thus exposing others to that infection.

Infected Twelve Others.

"Such a case of measles developed in the scarlet fever ward some two weeks ago. This child was promptly isolated, but too late to prevent other children from being exposed. Twelve contracted this disease. There is a standing order with the health department not to recommend any child for admission to the contagious hospital with scarlet fever, unless such child already has had measles. When this case of measles was discovered the health department was urged under no conditions to permit a child to be sent to the hospital who had not had measles.

"The hospital is overcrowded. This is due to the tremendous pressure brought to bear upon the hospital to admit cases rather than infect whole families, and, indirectly, communities.

"It is manifestly absurd that there are available for contagious cases in the city only 150 beds at the county contagious hospital and fifty at the Durand Memorial institute."

35,000 MOTHERS VIEWED BABY EXHIBIT IN WEEK.

Reports Throughout Illinois Indicate Successful Spreading of Welfare Propaganda.

Baby week closed yesterday. The sponsors for the observance of it in Chicago and Illinois were optimistic concerning the results. Many thousands of mothers were introduced to scientific methods of caring for their offspring. It was estimated that at the Boston Store alone, where the Chicago exhibit took place, 35,000 mothers listened to lectures on the care of babies or viewed the baby welfare exhibits.

Correspondingly good results were recorded in other cities of the state where exhibits and lectures were held.

"Our exhibit," said Miss Harriet Vittum, civic director of the Woman's City club, "has brought together thousands of women who never before knew anything about the scientific care of the infant. The educational value of the exhibit and the lectures in making better mothers in Chicago is incalculable."

YOUNG WIFE ENDS LIFE; PARENTS' PICTURES AT SIDE.

Photographs of Family in Austria Found on Bed of Young Woman After Quarrel with Husband.

With photographs of her father and mother in Austria-Hungary lying beside her on the bed, Mrs. Elizabeth Schillo of 1928 Burling street, was found dead in her home last night with the end of a gas tube in her mouth.

Mrs. Schillo, who was 21 years old, had been worrying over the safety of her parents and had told neighbors of her fears. In the morning she had a trivial quarrel with her husband, and this is believed to have been partly the cause of her act.

The body was found by her husband.

TODAY—SELIG-TRIBUNE

The World's Greatest News Film

They saw a lot of things this week—at the front, and at home. Who? The Selig-Tribune representatives. Now that they're here for you to see, wouldn't it be a pity if you didn't see them? These, f'instance:

THE BLACK WATCH.

The 73d battalion Royal Highlanders are a gallant lot. You'll see them in this picture on the Black Watch and your heart will leap with admiration—and pity.



ROW! ROW! ROW!

That's what the Harvard varsity crew is doing now, trying to work into proper physical condition by using the stationary rowing machines in the gymnasium tank. Some boys! Some muscle! Some skill!

AFTER THE BATTLE'S DIN.

—Grave men and true, silently carry the wounded to the little town of Dorian, Greece, which is just behind the French front and maintained as a hospital center for French soldiers wounded in their efforts to reinforce the Serbian army.

WATERILY SPEAKING—?

Waterily speaking much was said when thirty-three hundred University of California students, engaged busily in celebrating their traditional labor day, introduced several fire hose into the fete. Take it from the pictures a vurr' wet time was had!

MORDECAI BROWN NURSE TO ENGINE.

The "Cub" stars are not missing anything en route to Tampa where they are going into spring training quarters. The photograph shows young Mr. Brown pouring oil on the troubled wheels and the film gives you a moving picture of a pie-eating contest that was a wonder. Of course, if you don't like the Cubs—?

—you don't need to look at them. But there are plenty of other good, live news pictures, too. Better be on the safe side and not miss any. Some one MIGHT ask you if you saw 'em in

TODAY'S SELIG-TRIBUNE!

EDWARD P. CHAPIN WEDS.

Edward P. Chapin, 73 years old, of South Bend, Ind., a "gentleman of the old school" and wealthy realty owner, was married in Chicago yesterday to Mrs. Leonora L. Wendell, until recently principal of the Minnehaha school, Minneapolis.

MAUDE ADAMS QUITS PART.

New York, March 11.—[Special.]—Because of the serious illness of Mrs. Annie Kiskadden known on the stage for many years as Annie Adams and mother of Miss Maude, Miss Adams today terminated her engagement at the Empire theater and leaves tomorrow for the bedside of her mother at Salt Lake City.

MISS STOUT TO TRY AGAIN.

Miss Ruth Ray Stout of 59 West Elm street, who was awarded $250 by a jury in her suit against Arnold Stedman Ernest of East St. Louis, heir to a million dollar estate, for $50,000 damages for breach of promise, announced yesterday she will ask for a new trial.

COUNCIL VOTES FOR SALE OF "AUTO" PHONE

Ballots, 46 to 22, to Let Bell Corporation Buy for $6,300,000.

$500,000 FOR THE CITY

The Automatic Telephone company yesterday won its two year fight to obtain permission from the city council to sell out to the Chicago Telephone company for $6,300,000.

By a decisive vote—forty-six yeas to twenty-two nays—the council passed the ordinance authorizing the merger. It only remains for the automatic company to obtain the approval of the state utilities commission and the attorney general of the United States to complete the deal.

Officials of the Bell company have indicated their intention of dismantling the automatic plant when it comes into their possession. With the sale of the automatic property will be written the last chapter of the eventful history of the expenditure of millions of dollars to establish telephone competition in Chicago.

Bitter Attacks by Minority.

The supporters of the ordinance, who included administration aldermen, at all times maintained an overwhelming majority in spite of bitter attacks from the minority. An amendment to increase the city's compensation from $500,000 to $4,000,000 was badly beaten, as was also an amendment providing for submitting the ordinance to a referendum vote.

Ald. Charles E. Merriam, leader of the opposition and author of the gas-oil committee's minority report, declared the ordinance would defraud the city out of "our property."

Ald. John C. Kennedy referred in guarded terms to "talk all around town" of graft in connection with the passage of the ordinance. He made no accusations, but admonished his colleagues to "be careful."

Sitts Leads Sale Move

On the other hand, Ald. Lewis D. Sitts, chairman of the gas-oil committee, with the support of other influential council members, asserted the ordinance was the most equitable measure that could be drafted. "We have driven a good bargain," he said.

The roll call on the passage of the ordinance follows:

YEAS.		
Coughlin,	Szymkowski,	Haderlein,
Norris,	Zwierka,	Gandt,
De Priest,	Walkowiak,	Capitain,
Hickey,	Sitts,	Lippe,
Doyle,	Healy,	McDermott,
Martin,	Murray,	Hrubec,
Cross,	Bowler,	O'Toole,
Tyden,	Powers,	W. J. Lynch,
McNichols,	Flek,	Bergen,
Klaus,	Miller,	Rea,
Pottkoske,	Krause,	Fisher,
Cullerton,	Geiger,	Michaelson,
Mulac,	Bauler,	Toman,
Smith,	Ellison,	Blaha,
Lawley,	Wallace,	Janke—46.
Utpatel,		
NAYS.		
Stern,	Block,	Pretzel,
Werner,	Kerner,	Watson,
Richert,	Ray,	Kennedy,
Nance,	Anderson,	Dempsey,
McCormick,	Rodrigues,	Littler,
Kimball,	Kjellander,	Kearns,
Merriam,	Link,	Buck—22.
Vanderbilt,		

Curb on Rate Advance.

In outlining the ordinance, Ald. Sitts called attention to the provision that permits the Chicago Telephone company to add only $1,582,058 to its capitalization, thus protecting the city from higher telephone rates, he said. It is understood the parent Bell company, the American Telephone and Telegraph companies, will assume the burden of the remainder of the purchase price.

Ald. Sitts also asserted that by obtaining $500,000 from the automatic company the city will profit more than if it attempted to forfeit the property as urged by the so-called radicals. Years of litigation, even if ultimately successful, he argued, would mean the depreciation of the plant below $500,000.

Kempster B. Miller, telephone engineer for the gas-oil committee, estimated the value of the automatic plant to the Chicago Telephone company at $1,582,058. Its scrap value he placed at about $1,000,000.

Gives Minority Arguments.

In presenting the minority report recommending that the ordinance be placed on file Ald. Merriam said:

"The minority recommended that the ordinance be placed on file for a variety of reasons.

"First, we recommended that the ordinance be placed on file because whatever the value of the Automatic Telephone company, it belongs to the city of Chicago. This is true because the property of the company, under the franchise, was to revert to the city if 20,000 bona fide subscribers were not maintained.

"On the express admission of counsel for the company it has not 20,000 subscribers. The property should therefore revert.

"This is our property. We as seventy trustees are holding it in trust for the 2,500,000 citizens of Chicago. We have no right to authorize its sale.

Why $6,300,000?

"Now this property is to be sold for $6,300,000. How is that figure arrived at? No one knows. Mr. Klingsbury, vice president of the American Telephone and Telegraph company, was asked for the reason behind the figure. He could not or would not tell the committee.

"The only theory under which I can account for this stupendous figure is that those who have lost money on the project

are to be allowed to recoup. This is indeed unusual. The value of the property is about $2,000,000. Now, why are they paying $4,000,000 more than the property is worth? How is the $4,000,000 worth of hot air turned into gold? Well, one answer is that the large capitalization of the American Telephone and Telegraph company will allow it to tuck away somewhere this $4,000,000 and charge it up for an increase in toll rates.

"In conclusion, the minority believes that the matter should go either to a judicial tribunal or to the people. I move that the ordinance be placed on file."

Ald. Sitts said he had little or no doubt that a part of the $6,300,000 was being paid for the elimination of competition. He said that $500,000 of the amount to be added to capital account will be wiped out at the rate of one-thirteenth a year by an amortization process.

Merriam Motions Lost.

Ald. Merriam's first motion to file the ordinance in accordance with the recommendation of the minority of the gas-oil committee was tabled, 46 yeas to 22 nays. His next motion, to increase the city's compensation to $4,000,000, lost, 48 to 20. His final motion, to insert a referendum provision, was tabled, 43 yeas to 25 nays. Ald. Merriam also made a motion to take a recess to prevent immediate action, and this also was snowed under.

Those who voted for a referendum were:

Stern,	Kerner,	Pretzel,
Werner,	Ray,	Watson,
Richert,	Anderson,	Kennedy,
Nance,	Rodriguez,	Dempsey,
McCormick,	Krause,	Littler,
Kimball,	Kjellander,	Kearns,
Merriam,	Wallace,	Fisher,
Block,	Link,	Buck—35.
Vanderbilt, a		

The following voted against a referendum:

Coughlin,	Utpatel,	Haderlein,
Norris,	Szymk'wki,	Gaudt,
De Priest,	Kwiatka,	Capitain,
Hickey,	Walkow'k,	Lippe,
Doyle,	Sitts,	McDermott,
Martin,	Healy,	Hrubec,
Cross,	Murray,	O'Toole,
Tyden,	Bowler,	Lynch, W. J.
McNichols,	Powers,	Bergen,
Klaus,	Fick,	Rea,
Petrikoske,	Miller,	Michaelson,
Cullerton,	Geiger,	Toman,
Mulac,	Bauler,	Blahn,
Smith,	Ellison,	Janke—42.
Lawley,		

People Should Have Voice.

The minority declared that in a matter of such importance the people should be given an opportunity to vote on the measure.

"That is especially true," said Ald. Kennedy, "because there is talk all around town: 'What is the price for an automatic telephone vote?' Half a dozen men have asked me that. I don't want to question any motives, but we should be very careful."

"If we pass it without a referendum the general effect will be bad," said Ald. Merriam. "It should go on the ballot at the June election."

"That is not fair," replied Ald. Sitts. "The Chicago Telephone company's offer expires July 1. Before that time the automatic company must obtain the approval of the utilities commission and the attorney general. Any delay will make the deal fall flat. The people of Chicago will never again have an opportunity to get as much money out of the sale as they have today."

Mentions "Subway Steal."

"It is only a question of making the company live up to its contract," said Ald. A. A. McCormick. "The company was organized to steal the future subways of the city."

"Let's be fair about these things," exclaimed Ald. W. F. Lipps. "Why hide the facts? Why ask where that $4,000,000 is going to? It's going to the bondholders who invested more than $6,000,000 in this property. I think this is too technical for a referendum, and I have heard no expression of the people against it."

Ald. Frank Ray said the ordinance was open to the same objections as the old Yerkes ordinances.

"There is only one question," declared Ald. Buck, "and that is whether we are going to let one corporation sell to another the property of the people of Chicago."

Ald. Block and Kjellander spoke against the ordinance, while Ald. Lawley and Bergen were among those who advocated its adoption.

ASKS CONGRESS TO TAKE A HAND IN ROCK ISLAND

House Member Urges Inquiry Into Receivership—Would Prevent Foreclosure.

[BY A STAFF CORRESPONDENT.]

Washington, D. C., March 11.—[Special.]—A demand that congress investigate the present receivership of the Rock Island railroad and take action to prevent the road from being returned to the Moore-Reid syndicate under foreclosure proceedings was made in the house late today by Representative Ogiesby of New York.

Mr. Ogiesby said the road was thrown into a receivership through improper methods and that the present receiver, former Secretary of War Dickinson, has improperly used funds of the road for improvements and betterments. He introduced a resolution directing the committee on interstate commerce or one of its subcommittees to carry on an investigation of the affairs of the road.

Sees Collusion in Receivership.

In his resolution Mr. Ogiesby states that Judge Carpenter, before whom the receivership proceedings took place, has said the road is solvent and that the interstate commerce commission has reported that the receivership was obtained by collusion and without action by the board of directors or the consent of the stockholders.

The resolution also recites that Receiver Dickinson defaulted interest payment on the debenture bonds on Jan. 15 last, although "the earnings of the property fully warranted this interest payment."

Mr. Ogiesby further states that this default has necessitated "a reorganization whereby it is threatened that the property will be reorganized in the interest of the persons who are set out in the report of the interstate commerce commission as responsible for the mismanagement and losses that brought about its present condition and would eliminate the property of the minority stockholders."

Cites Increase in Earnings.

Mr. Ogiesby points out that the company's gross and net earnings during the last few months have exceeded all records, and he insists it would be a crime to permit it to be returned to the control of the Moore-Reid syndicate.

He also asks that the committee in making its investigation report upon the desirability of having congress legislate to provide for personal liability on the part of directors who loot common carriers.

LID TILTING MAY FREE HIM OF MURDER CHARGES.

Frank Martin, Accused of Killing Festy Devine, Says He Was in Cafe in Alibi Defense.

Sunday "lid tilting" may be the means of saving Frank Martin of 639 Wells street from trial as a murderer. Martin is held for the killing of Festy Devine, 212 Hill street. The shooting took place early last Sunday morning.

At the inquest yesterday Martin said that he with four other men and a girl left Fleming's saloon in Wells street at 12:10 o'clock Sunday morning and drove to the Elite cafe at Thirty-first and State streets, but finding it closed drove to the Panama cafe, at Thirty-fifth and State streets. Here, he said, they remained until after 1 o'clock.

The chauffer's time card agreed with this, except that it was dated March 4, while the shooting took place on March 5. To explain this the inquest was continued.

SOFT COAL MAY GO UP 10 CENTS; DENY A TRUST

Dealers Say Boost Is Result of Wage and Railroad Expenses; Statistics Being Tabulated.

The price of bituminous coal will be raised on April 1. It might go up as much as 10 cents per ton.

This fact was the cause of a host of rumors yesterday. The Illinois coal mine owners, it was said, were just about to forge an iron ring to maintain prices and choke competition. Prices were to be lifted 35 cents on the ton. Twenty-three wagon dealers in Chicago had already signed the agreement and only three of the selling organizations were standing by the people and refusing to join in the movement.

A dealer who was represented as one of those who had his back to the wall in the fight against a monopoly scheme said:

"The miners in the bituminous fields have received an increase in wages that will total $15,000,000 annually. The railroads have raised their freight rates 25 per cent. Naturally we have been figuring on whether we will be able to sell coal at the same prices. If we do we will cut in on our margin, because we will have to pay the operators more.

No Price Agreement.

"There is no suggestion of an organization among Chicago dealers looking toward a price agreement in any way. The organization proposed might or might not be adopted by the local men, but it will have nothing to do with establishing prices."

H. H. Taylor, president of the Taylor Coal company, doing business in the Old Colony building, was represented as the ring leader of the new combination who had brought it just about to the point of success. Mr. Taylor said:

"It's great to be a ring leader. But the only thing I have been leading in is the encouragement of an organized study of statistics and costs among the coal dealers.

Some Cut Weights.

"When a man engages in cut-throat competition he does it because he doesn't know his costs or because he can cut his weights. We are only working out the suggestions that have been made from Washington. We are only organizing a statistical bureau."

HOYNE DENIES MACK GAVE CLEW TO ADDISON SLAYING.

Asserts Tip That Led to Arrest of Melville Reeves Came from Elsewhere—$3,500 Reward Involved.

State's Attorney Hoyne spoiled all ambitions that may be nourished by "Eddie" Mack that he is going to get any part of the $3,500 reward for the arrest of the Addison bank slayer when he said yesterday that Mack had nothing to do with the arrest of Melville Reeves.

Reeves, "the skyscraper burglar," is now in the Wheaton jail on a charge of having robbed the Addison bank of $100 and of having killed Assistant Cashier Peter Ruterman. A reporter credited to State's Attorney Hadley of Wheaton county said that the reward would go to Mack, who had given the information that led to the arrest of Reeves.

"Mack had nothing to do with the arrest," said Mr. Hoyne yesterday. "The search for the robber who committed the murder in October, 1913, was made from an entirely different source. If Mack has made such an application I will see that it is withdrawn."

PROJECT ALIEN BANK BRANCHES

Financiers Plan $20,000,000 Institution to Aid Overseas Trade.

HEAD OFFICE HERE.

A group of middle western bankers are working on plans to finance middle western manufacturers who are pushing out in the overseas trade. Extended conferences have already been held and arrangements practically completed for establishing branch banks in South America and ultimately in the orient to give the business men of this section direct financing with their constantly increasing customers in China.

John J. Arnold, vice president of the First National bank and chairman of the foreign trade committee of the Illinois Bankers' association, has taken a leading part in the discussions, both of his connections being understood to be in favor of the proposals. The complete arrangements, it is said, will be ready for announcement within the next ten days.

The parent bank of the branch institutions that are to be established as the volume of the American trade warrants will be located in Chicago, if the present suggestions hold, Chicago being the natural key to the financial and industrial interests of the middle west.

St. Louis, New Orleans, Minneapolis, and some eastern capital will subscribe to the institution, but Illinois capital will be interested heavily. The capitalization will not be less than $20,000,000.

Announcement of the project has been withheld awaiting favorable action by congress amending the federal reserve act so as to permit member banks of the federal reserve system to subscribe for and hold stock in banks organized for the special purpose of doing a banking business in foreign countries.

The federal reserve board already has recommended that such extensions be encouraged, and the backers of the present movement have been assured that the bill that has been prepared to be introduced in congress will pass easily.



No Money in Advance

Sensational Phonograph Offer

On Monday, Tuesday, Wednesday, and Thursday of this week HARTMAN'S will make the most sensational and astoundingly liberal offer ever made in the history of the phonograph business.

We will deliver, without one cent in advance, or the slightest obligation on your part, a marvelous Universal Phonograph—the new all-metal machine that is creating the big sensation in the talking-machine world. No money down—no deposit—no delay—no "red tape. Just call at the HARTMAN MAIN STORE and order the "UNIVERSAL" sent to your home for free trial.

Play this marvelous instrument with any Victor or Columbia record in your home—invite your friends in to hear it—compare the all-metal "UNIVERSAL" with the very highest priced phonographs made—and if, after 10 days' trial you are not delighted with its matchless beauty of tone and wonderfully accurate reproductive ability, return the machine to us. If the free trial convinces you that the "UNIVERSAL" is the most remarkable phonograph bargain you ever heard of, simply—

Pay Only 90c in Ten Days

and pay balance of our sensational bargain price of only $13.90, at the rate of $1.00 per month for 13 months, giving you more than a whole year to pay while enjoying the keen delights of this marvelous, new, and "different" all-metal phonograph right in your home.

TRULY THE MARVEL OF THE TALKING MACHINE WORLD.

The "UNIVERSAL" is indeed a marvel of artistic sound reproduction. The discovery of the remarkable copperized tone board and sound clarifier makes the wonderful difference. No "scratching" or "buzzing." Every disc record reproduced with clear, bell-like distinctness and full-volumed, powerful, rich, and beautiful tonal effects. Come in and let us play your favorite selections on the "UNIVERSAL"—HEAR the difference for yourself!

The "UNIVERSAL" cabinet is made entirely of reinforced metal, beautifully chenized. Gorgeous Harp frontispiece and all trimming beautiful silver effect. Not one particle of tin or wood in its entire construction; base 15 inches wide by 6 inches high, 11½ inches deep; weight 17 lbs.; has exclusive automatic start and stop.

MAIL ORDERS FILLED

We extend this special offer to out-of-town people on the following terms: Mail orders must reach us not later than Thursday noon. "UNIVERSAL" Machine with 8 beautiful selections—the regular 65c double disc Columbia records—will be sent without advance payment for 10 days' free trial. If satisfactory, pay $1.00 in 10 days, balance $1.55 a month for 10 months. Our Special Bargain Price, $16.50. If not perfectly satisfied, return at our expense. Order at once to be sure of attention.

HARTMAN FURNITURE & CARPET CO.

226-228-230-232 SO. WABASH AVENUE

JUST NORTH OF JACKSON BOULEVARD



The Fairfield "SIX-46" $1295 f.o.b. factory

PAIGE

The Standard of Value and Quality

Now is the Time to Buy Your "Six-46"

Let us again urge you to place your order for a Fairfield "Six-46" as soon as you possibly can.

Don't wait too long—don't be too sure that you can buy to just as good advantage thirty or sixty days from now.

For—remember—there were three purchasers for each "Six-46" that we could turn out last year. And, up to the present time, there is every indication that this "sold out" condition will be repeated.

Then, also remember that the cost of manufacturing materials and labor is still soaring.

Already, several manufacturers have found it necessary to increase the list price of their cars, and more announcements of this kind are undoubtedly coming.

By early buying, we have done everything that we possibly could to protect ourselves and you. But in the face of a constantly rising market, we may be forced to increase prices proportionately.

From the present outlook there is no other alternative for we flatly refuse to compromise on the quality of our cars. We shall continue to use only the best materials—no matter how far the commodity prices may advance.

Of one thing you can be certain—the Paige "Six-46" will never cost less than $1295 this year. We absolutely guarantee this, but we can't undertake to guarantee against an advance.

Above all, please understand that this advertisement is written in a sincerely helpful spirit. It is by no means our purpose to "stampede" motor car buyers into early or ill-advised purchases.

We are merely telling you the facts—facts that can be readily substantiated by your banker or any man who is well informed in regard to industrial conditions.

We want you to drive a Paige, of course, but we have never found it necessary to resort to "expedients" in order to sell a single car of our production.

The "Six-46" now costs $1295. At that price, we honestly believe that it represents more actual dollar-for-dollar value than any other motor car on the market.

Wait too long—and you run the risk of paying more.

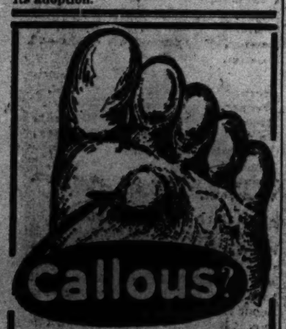
Place your order now, and you can rest assured that you will never regret the decision.

Paige-Detroit Motor Car Company, Detroit, Mich.

Fleetwood "Six-46" $1050 f. o. b. Detroit

The Bird-Sykes Company

2215-2217 Michigan Avenue, Chicago



Callouses, bunions, broken arches, etc., are due to bones of the foot out of normal position.

Foot Specialist Here

Monday, Tuesday, Wednesday

No Charge for Service

Call and have him examine your feet and tell you what causes your trouble; and how to correct it by means of

Wizard Foot Appliances

which have brought, to many sufferers from foot troubles, immediate relief and remarkable results by restoring the bones to normal position in an easy, comfortable way. Entirely different from ordinary foot appliances.

Orthopedic Section, in Men's Shoe Dept., Main Floor.

THE FAIR

AMUSEMENTS

AUDITORIUM

TODAY

at 2:30—Women's & Vocal Prom.

JOHN McCORMACK

IN SONG RECITAL

STAGE SEATS, $2

EDUCATIONAL

NOTICE

The shorthand course offered at Barrett Institute is cheapest in cost, best in results. Good positions for graduates. Credit is given for shorthand and touch typewriting learned in high schools. Day and evening sessions. Majestic Building, Monroe near State.

RESORTS AND HOTELS.

Briggs House

Randolph and 5th Ave., Chicago

1 BLOCK FROM CITY HALL SQUARE

Location Most Central

200 Modern Rooms Restaurant Facilities Unsurpassed

Rates: Per Day, $2 and $1.50. With Bath, $3.50, $3 and $2.50

The fashionable playground of America this year is the Hot Springs of Arkansas. The Reservation Manager of that resort has specialized matters for many travelers by making reservations for them in advance.

RESORTS AND HOTELS.

HOTEL LATHAM

(Completely Renovated)

In the heart of New York's business and shopping center. Superior cuisine, exceptional service, delightful surroundings.

MAX HOEFTMANN, Manager.

Formerly for many years with Ritz-Carlton Hotel Company, London, England.

28th St. and 5th Ave., New York.

NEWS OF MERCHANDISE is vitally important to every woman. It enables her to save money and live better. Chicago women insist on The Tribune because it has so much exclusive News of Merchandise—advertisements that other papers do not carry.

WOMEN WHO DO THINGS want a paper that does things. So they read THE TRIBUNE—365 days a year.

RESORTS AND HOTELS



This Is a "Home Hotel"

—a place where trifling frivolities have been eliminated—where you can enjoy real home comfort at a reasonable cost without the usual worries of housekeeping.

If you're tired of boarding houses, cafe hotels, or housekeeping bother, you'll welcome its quiet comfort.

It's convenient, too—just 8 minutes from the Loop on the Illinois Central Railroad.

Call or write for rates, etc.

ELMS HOTEL

Absolutely Fireproof.

53d Street and Cornell Avenue

Phone Hyde Park

Preparedness Start This 1916 Garden Now

Get our Big FREE Catalogue, 100 Pages

All the Garden Needs

The Best of Everything in Seeds

Vaughan's Giant Pansies

Seven Separate Colors FOR 25c or GIANT MIXED 50c

"Chicago Parks" Lawn Seed

Sold on the parks in and around Chicago for years. The best grass seed that grows. Price, 15 lbs., $2.85; 5 lbs., $1.35; per lb. 30c

LAWN FERTILIZER 100 lbs., $3.25; 20 lbs., $1.00

Vaughan's Seed Store

Randolph St., near Michigan Ave.

NEW YORK: Barclay, Cor. Church St.

WHY NOT FROM AR WAR SECR

Wilson Would World Precede Ing Soldier

BY EX-AT

[Copyright: 1916: By

It is to be regretted in selecting a success Garrison as secretary chosen for the post a Hon. Newton Diehl professional soldier taking him either from such as, for instance, Wood and Hugh Scot impracticable, from a capable veterans of th

Leaving aside the f has been the leader ment in Cleveland an of many peace socie his bare 150 pounds of of slight stature, he is tary figure that it is the main point is tha his acceptance of th war on Monday last h tion the remark to the I know nothing wha of the office and shel To entrust the admin and of the defense of t ment so critical in its of such avowed inexp tempting fate.

Experience of O War, which is the sup things connected with the fleet, has shown a of having a soldier in the head of the depart sailors in control of t

When the present conflagration suddenly lish people, disgusted meddling of a long seri tares of state for war the military forces o empire to the lowest ranks of the army, and arsenals, for the sak economy, arose in th sisted upon the appo fessional soldier in th Marshal Lord Kitchen is aware, he only cons herculean task on the he would be considered political party or factio the cabinet for the solu tatering and directing fairs of the nation a somewhat late in the d

No civilian, without perience of military m undertaken with any the task which he ha solving order out of prevailed in the war d not only filling the em military supply stores, hugs army of over 3,5 rendered the labors o all the more difficult depend, at any rate months of his secreta civilian employés of th of the British governm time immemorial been its lack of business m tape, and its glaring a

France Deposes G France, whose deter all costs, and the coun patriotism of whose p the admiration of the found it necessary to f of England, and last ye the services of her ol war and confided the professional soldier, is veteran Gen. Gallieni, tled on the score of a the outbreak of hostili general's civilian prede department in Paris w ability, Alexander Mille being one of the most of the French bar. Bu the fact that he was soldier. Millerand wa to realise this.

In France the appoin as minister of war wa plete innovation as the Marshal Lord Kitchen partment in England. very few—generals trusted with the adm French army since th the present republican mat in Paris, forty-eig dust with the exceptio

Men and

You can save fr 40% on the co

Life

WHY NOT MAN FROM ARMY AS WAR SECRETARY?

Wilson Would Have Had Old World Precedent In Appointing Soldier to Cabinet.

BY EX-ATTACHE.

[Copyright: 1916: By the Brentwood Co.]

It is to be regretted that the president in selecting a successor for Lindley M. Garrison as secretary of war should have chosen for the post a civilian, such as the Hon. Newton Diehl Baker, instead of a professional soldier of tried experience, taking him either from the active service, such as, for instance, Maj. Gen. Leonard Wood and Hugh Scott, or, if that were impracticable, from among the tried and capable veterans of the retired list.

Leaving aside the fact that Mr. Baker has been the leader of the pacifist movement in Cleveland and an active member of many peace societies, and that with his bare 130 pounds of weight and 5 foot 6 of slight stature, he is about the least military figure that it is possible to conceive, the main point is that when discussing his acceptance of the secretaryship of war on Monday last he made for publication the remark to the press, "Of course I know nothing whatever of the duties of the office and shall have all to learn."

To intrust the administration of the army and of the defense of the country at a moment so critical in its history to a pacifist of such avowed inexperience seems like tempting fate.

Experience of Other Nations.

War, which is the supreme test of everything connected with the army, and with the fleet, has shown abroad the necessity of having a soldier instead of a civilian at the head of the department of war, and of sailors in control of that of the navy.

When the present great international conflagration suddenly broke out the English people, disgusted with the ignorant meddling of a long series of civilian secretaries of state for war, who had reduced the military forces of the vast British empire to the lowest ebb, depleting the ranks of the army, and the contents of the arsenals for the sake of short sighted economy, arose in their wrath and insisted upon the appointment of a professional soldier in the person of Field Marshal Lord Kitchener. As everybody is aware, he only consented to accept the Herculean task on the understanding that he would be considered as belonging to no political party or faction, and as entering the cabinet for the sole purpose of administering and directing the military affairs of the nation and of organizing, somewhat late in the day, its defenses.

No civilian, without a professional experience of military matters, could have undertaken with any chance of success the task which he has accomplished in evolving order out of the chaos which prevailed in the war department, and in not only filling the empty arsenals and military supply stores, but in creating a huge army of over 3,000,000 men. What rendered the labors of Lord Kitchener all the more difficult was that he had to depend, at any rate during the initial months of his secretaryship, upon the civilian employés of the one department of the British government that has from time immemorial been distinguished for its lack of business methods, for its red tape, and its glaring abuses.

France Deposes Civilian Leader.

France, whose determination to win at all costs, and the courage and unselfish patriotism of whose people has excited the admiration of the entire world, has found it necessary to follow the example of England, and last year dispensed with the services of her civilian minister of war and confided the department to a professional soldier, in the person of the veteran Gen. Gallieni, who had been retired on the score of age shortly before the outbreak of hostilities. Both of the general's civilian predecessors at the war department in Paris were men of great ability, Alexander Millerand in particular being one of the most brilliant members of the French bar. But he suffered from the fact that he was not a professional soldier. Millerand was shrewd enough to realize this.

In France the appointment of a soldier as minister of war was not such a complete innovation as the gazetting of Field Marshal Lord Kitchener to the war department in England. There have been a few—very few—generals who have been charged with the administration of the French army since the inauguration of the present republican form of government in Paris, forty-six years ago.

And with the exception of the late Marquis de Gallifet they did not prove a success, owing to their having been selected with regard to their political rather than to their military qualifications. Some of them were so utterly insignificant from a military point of view as to excite the ridicule of the army. Others, such as, for instance, the notorious André, aroused contempt. De Gallifet alone, the celebrated cavalry commander, flourished as minister of war, and the army was happy under his too brief rule. But he was so much of a national hero that the senate and the chamber of deputies became alarmed lest his countrymen should force him into the assumption of supreme power. And so, having restored discipline and order, following the disorganization and chaos resulting from the Dreyfus scandal, he retired into private life in order to relieve the anxiety of those who had the maintenance and welfare of the republic at heart.

Advantage of U. S. Laws.

In France the problem has always been complicated by the fact that the president does not enjoy supreme command of the army and of the navy, as in the United States. Supreme power is vested, theoretically, in the hands of what is known as the superior council of war, but in reality in the hands of the chairman of that body, who is, ex-officio, the minister of war. As long as the minister was a member of the senate, or of the chamber of deputies—that is to say, a civilian—parliament always felt that it retained control of the armed forces of the nation. But war and national danger have impressed upon the French people the necessity of having a man in supreme control of the army who is a soldier by profession and an expert in matters military.

In England the inauguration of the practice of having civilian ministers of war was brought about by the continuous and always more or less latent conflict between crown and parliament for the control of the army during the last 100 years.

Always Soldier in Germany.

In Germany, in Austria, in Italy, in Spain, and in Russia the minister of war has always been a military man, professional experience as a soldier being considered as an indispensable qualification for the office in time of peace and, of course, more so in times of war. And yet those old world powers are confronted by a difficulty in connection with the choice of military men for the post, which would not occur in this country. For their ministers of war are required to have gifts of parliamentary oratory in order to represent the war department and the affairs of the army in the national legislature. On the continent of Europe it is thoroughly understood that they occupy seats in parliament, not as political partisans, but as professional military men.

Here in the United States the secretary of war occupies as such no seat in either house of congress. He is not responsible to the federal parliament, and although he is likely to be called upon for information by the army committees of either house, yet he is accountable solely and entirely to the president. The latter could, therefore, choose a soldier, without any regard for his oratorical gifts, and solely by reason of his expert knowledge of military matters, for the post of secretary of war.

WOMEN ASK CIVIL SERVICE FOR MRS. ROWE'S BUREAU.

Woman's City Club Proposes Reorganization of City Welfare Department.

The Woman's City club yesterday asked the city council to reorganize the city welfare department and place all its officers under civil service. Resolutions adopted by the club assert the department "has been at the mercy of the spoils system and has been noneffective in accomplishing its purpose."

The suggested reorganization would mean the elimination of Mrs. Louise Osborne Rowe, commissioner appointed by Mayor Thompson, unless she passed an examination. While the position of superintendent of social surveys is nominally under civil service, Mrs. Page Waller Eaton was holding the place under temporary appointment.

The civil service commission will give its decision in the Eaton-Rowe "split salary" scandal early this week, according to President Percy B. Cobb.

OBITUARY.

BRIG. GEN. W. S. SMITH IS BURIED AT RIVERSIDE.

Brig. Gen. William Sooy Smith, architect of the modern city skyline, was buried yesterday at Riverside. Gen. Sooy Smith, who was the inventor of the pneumatic process of sinking foundations, which made possible the skyscraper type of building, died Sunday in Medford, Ore., where he moved five years ago, after a residence of more than half a century in Chicago.

Gen. Sooy Smith was one of the foremost engineers of the country. The Brooklyn bridge was built by his method, chiefly under his personal observation. The country is filled with evidences of his work.

Gen. Sooy Smith was a brigadier general of volunteers in the civil war and his command was hotly engaged at the battle of Shiloh. Later in command of cavalry operating against the noted confederate leader, Bragg, he executed the raid through Mississippi, which Gen. Grant called "one of the most brilliant exploits of the war."

Funeral services were held in St. Paul's Episcopal church, Riverside, and burial was at Forest Home cemetery.

"UNCLE SAMMY" RASTALL, a printer for more than sixty years, inventor of the Rastall system of type measurement and a member of the Old Time Printers' association, died at the age of 78 years yesterday at his residence at North Robey street and Foster avenue. His wife died two weeks ago. He worked for twenty-seven years in the composing room of the Daily News and retired three years ago to devote his time to his two hobbies, sunflowers and music. He was elected financial secretary of the printers' organization in 1880 and served in that capacity until 1887. He is survived by seven children, two boys and five girls. Services will be held at the residence tomorrow morning and the body will be taken to Milwaukee for burial.

FRANCIS E. HALLIGAN of Chicago died in Los Angeles, Cal., of heart trouble on March 9, aged 57 years. Mr. Halligan was born at La Salle, Ill., received his classical education and his bachelor's and master's degree at St. Ignatius college and his legal education at the Union College of Law. After admission to the bar he practiced his profession in Chicago. For a number of years he was a master in chancery. During the régime of the elder Carter H. Harrison as mayor Mr. Halligan had charge of the legal special assessment department. He is survived by his widow, Agnes Halligan, nee Welsh. He will be buried at Los Angeles.

MRS. ELLEN L. PELOUZE, widow of Gen. Louis H. Pelouze, U. S. A., and mother of Col. William Nelson Pelouze of the Illinois national guard, head of the Pelouze Scale and Manufacturing company, and a brother-in-law of Mayor Thompson, died suddenly in Pasadena, Cal., on March 6. Funeral services will be held today in Washington, D. C., where Mrs. Pelouze formerly resided. Burial will be at the Arlington National cemetery.

JOHN W. CONLEY was buried yesterday from the residence, 4535 Grand boulevard. Interment was at Oakwoods cemetery. The honorary bearers were Dr. Harsha, William Booth, Edwin F. Bayley, Frank Sturges, Walter B. Smith, E. A. Hamill, A. B. Jenks, Dr. Sanger Brown, and W. G. Sturges. The active bearers were William Benton, Lee Sturges, S. A. Smith, Benjamin Garvey, F. F. Norcross and Harry McKillops.

HARRY FOX, who died on Thursday, was a prominent figure in the foodstuffs industry. For years he conducted a flour brokerage office in the Postal Telegraph building and also was flour buyer for the Biscuit and Cracker Manufacturers' association. Mr. Fox was born in England, and leaves seven sons and three daughters.

EDWARD E. ELDRIDGE of 2036 Jackson boulevard, believed to be the last of the famous Seventh regiment that served under Custer and was almost annihilated in the battle of the Little Big Horn, will be buried this afternoon at 2 o'clock from the chapel of the Western Casket company at 1346 Madison street.

DEATH NOTICES.

IN MEMORIAM.

HARTWELL—In loving memory of Edwin S. Hartwell, who died March 13, 1915. White Cloud, Mich., and Denmark, Lewis county, N. Y., papers please copy.

WIFE AND FAMILY.

BALL—Ethel Ball, daughter of Mrs. Nellie Wood. Funeral Monday, March 13, 2 p. m., from her late residence, 1916 N. Halsted-st., to Olivet Presbyterian church, Sedgwick and Hackawah-sts., automobiles to Montrose.

BOWES—Norine Bowes of 441 East 40th-st., beloved daughter of Mrs. Katharine J., nee McAuley, beloved sister of Raymond and the late captain. Funeral Monday, 9 a. m., from the residence of her aunt, Mrs. J. J. Martin, 4439 Lowell-av., to St. Gabriel's church, where high mass will be celebrated; by autos to Mount Olivet. Battle Creek, Mich., and St. Louis, Mo., papers please copy. For seats call Oakland 1264.

BREMNER—Dora Bremner, March 10, beloved mother of Louis and Morris Rosengarten and Rebecca Zimmerman. Funeral from 1241 S. Sawyer-av., Sunday, March 12, at 12 o'clock. Interment at Waldheim.

BURKE—James J. Burke, March 10, 1916, beloved husband of Elizabeth, fond father of Bessie A., Katharine M., Helen S., and Matthew F. Funeral Monday from late residence, 11 S. Oakley-blvd., to St. Malachy's, where solemn high mass will be celebrated; by autos to Mount Carmel. Albany, N. Y., and Clara, Kings county, Ireland, papers please copy. Omit flowers.

BURR—Aaron Burr, beloved father of Joseph, George, Richard, Raymond, and Mrs. Thomas Carmody. Funeral Tuesday at 10 a. m. from son's residence, 5200 S. Wood-st., to St. Basil's church, where solemn high mass will be celebrated; autos to Calvary. Friends wishing seats call Yards 662.

CANNON—Margaret Cannon, nee Burke, beloved wife of the late Anthony Cannon. Funeral Monday at 9 a. m. from chapel, 712 W. 51st-st., to St. David's church, where high mass will be celebrated, thence by autos to Mount Olivet.

COHEN—Peter Cohen, at his residence, 4733 Michigan-av., beloved husband of Jeanette [nee Goldberg], father of Roger, brother of Mrs. Bernard Smith, Mrs. Harris, Mrs. Levinski and Louis Smith of Danville, Ill. Funeral Sunday, March 12th, at 1 p. m., from chapel, 4049 Prairie-av. By autos to I. O. B. A. cemetery.

CONWAY—Katherine Conway, 818 E. 39th-st., fond sister of Edward Conway. Funeral Monday, March 13, at 8 a. m., from chapel, 4817 Wentworth-av., to Holy Angels church, where high mass will be celebrated; automobiles to Mount Olivet. For seats call Yards 864.

CUNNINGHAM—Mary A. Cunningham, at St. Joseph's hospital, March 9. Burial held at Ottawa, Ill., Saturday, March 11, 1916.

DE BERT—Nicola De Bert, March 11, 1916, beloved husband of Mary De Bert, nee Sarro, father of Frank, Mamie, and Kate. Funeral Tuesday, March 14, at 9 a. m., from late residence, 714 W. Grand-av., by autos to Addolorata church, where high mass will be celebrated; thence by cars to Mount Carmel cemetery via I. C. R. R.

DOWNS—Ellen Healy Downs, beloved wife of James, mother of Arnold D., Clarence H., Stella M., and Elise E., at her residence, 4356 W. Monroe-st. Funeral notice later. Please omit flowers. Chehansa, Ill., papers please copy.

GILMAN—Mary E. Gilman, March 10, 1916, widow of Wm. Gilman, at Sioux City, Ia. Burial at Graceland, 11 a. m., March 13, 1916.

OBITUARY.

FREDERICK S. TAYLOR, aged 41 years, widely known as an attorney, died at his home at Kenosha yesterday after a six days' illness from pneumonia. He was born in London, England, but he took up the practice of law in Chicago twenty years ago. For many years he was connected with the legal department of the Chicago, Milwaukee and St. Paul Railway company. Five years ago he became the resident counsel for the Thomas B. Jeffery company at Kenosha. He is survived by his widow, one son, and one daughter.

GEORGE C. PHELPS, a pioneer Chicagoan and one of the best known of the older citizens of Englewood, died Friday at his summer residence in the Catskills, N. Y. He was about 80 years old. He resided for forty years in Chicago and was a member of the firm of John V. Farwell & Co. until eleven years ago, when he retired. The funeral will be today in Graceland chapel and the burial in Graceland.

GEORGE HICKEY of 2911 Archer avenue died last night. He was one of the best known undertakers in Chicago. He had been ill less than a week with the grippe. He was an usher at St. Bridget's church. Funeral arrangements have not been made.

MARRIAGES.

GELLER-GILLETT—On Saturday, March 11, 1916, at Greenfield Hill, Conn., by Rev. Frank E. Carlson, Anne Van Kirk Gillett to Frederick Geller.

DEATH NOTICES.

HICKEY—George Hickey, beloved husband of Mary A. [nee Cannon], father of George, James, and William Hickey; sons of Mrs. T. J. Finucane, at his residence, 2013 Archer-av. Funeral notice later. Fresno, Cal., papers please copy. Member of St. Bridget's court, No. 42, C. O. F.; Firemen's tent, K. O. T. M.; Superior lodge, O. C. M.; division 13, A. O. H.; Elizabeth Rockger's council, No. 1700, K. and L. of S.; and Chicago Undertakers' association.

HLAVATY—Cecelia Hlavaty, beloved wife of Charles, mother of Charles and Rudolph, suddenly, March 9, 1916. Burial from late residence, 1175 S. Grove-av., Oak Park, to Bohemian National cemetery, Monday, March 13, at 2 p. m., by autos.

HUCH—Martha Huch, beloved wife of Ernest Huch, mother of George, Clara, and Mary, daughter of August Wiener, sister of Charles. Funeral from late residence, 5756 W. Lake-st., Tuesday, March 14, at 1 p. m., by carriages to Waldheim.

JONES—Mary A. Jones, beloved wife of William T. Jones, March 9. Funeral Sunday, 10 a. m., from chapel, 504 S. Lincoln-st., to St. Jarlath's church; by autos to Polk Street station, to Mount Olivet.

JORDAN—Joseph F. Jordan, beloved son of Joseph and Bridget [nee Leahy], beloved brother of Andrew, John, Francis, and Thomas. Funeral Monday at 9 a. m. from late residence, 943 W. 54th-st., to Visitation church, where high mass will be celebrated. Autos to Mount Olivet. Friends wishing seats call Yards 662.

KELSEY—Mrs. Margaret Simpson Kelsey, beloved mother of Mrs. Edward N. Wiley and sister of Mrs. R. B. Tuller, Mrs. L. M. Pribyl, Mrs. W. S. Snow of Cleveland, William H. Simpson of Milwaukee, and Thomas Simpson of New York. Funeral Wednesday. Notice later.

KIMBARK—Charles Addison Kimbark, son of the late Seneca D. and Elizabeth Pruyn Kimbark, March 10, 1916, in his 56th year. Funeral services Sunday, March 12, at 2 p. m., at Graceland chapel.

KLEINKE—Homer J. Kleinke, aged 21 years, beloved son of E. A. and Christine Kleinke, brother of Cyrus. Funeral Monday, March 13, at 1 p. m., from parents' residence, 3641 Drexel-av.

LANDGRAF—Henry Landgraf, March 9, 1916, at 8:15 a. m., aged 64 years 8 months 20 days, beloved husband of the late Susan Landgraf, beloved father of Anna Landgraf, Mrs. Harry F. Brand, Mrs. Walter E. Bacon, Mrs. John L. Manahan, and Harry Landgraf, grandfather of Walter, John, Frederick, Maria, Henry, Dorothy, William, Harriet, and Raymond, brother of Philip, Nicholas, Charles, Mrs. John Gertenrich, Mrs. Francis Dietrich, and Mrs. Charles Cook. Funeral Monday, March 13, at 9:30 a. m., from his late residence, 2145 Sheffield-av., to St. Vincent's church, where high mass will be celebrated, thence via autos to St. Boniface cemetery. Los Angeles, Cal., papers please copy.

LEHRBERG—Philip Lehrberg, son of the late Celia Lehrberg, brother of Rose, Sophia, Mrs. Charles K. Harris of New York, Mrs. J. Hirsch, the late Mrs. N. Fromm of Albany, N. Y., Charles, Simon, Isadore, and the late Samuel. Funeral from chapel, 35th and and Grand-blvd., Monday, 12 o'clock.

LEMIEUX—Joseph Alfred Lemieux, 66 years, beloved husband of Obeline, nee Martel, fond father of Mrs. A. Jensen, Mrs. A. J. Covo, Arthur N., and William, Alfred, Edmond, Mathilda, and Julia. Funeral from residence, 4016 Gladys-av., Monday, March 13, 9 a. m., to Notre Dame church, by autos to Mt. Olivet. Canada papers please copy.

LUNT—Henry C. Lunt, March 11, 1916, in his 75th year, at German-American hospital. Funeral services will be held at chapel, 3701 N. Clark-st., Sunday, March 12, at 11 a. m.; interment at Elmwood.

LYNCH—Thomas H. Lynch, beloved son of M. E. and Elizabeth Lynch, nee Coyne, brother of John F., Evangeline, Mae, Anna, and Loretta Lynch, and Mrs. William H. Kennedy, at residence, 4950 Langley-av. Funeral Monday, 9:30 a. m., to Corpus Christi church, where solemn high mass will be celebrated, thence by autos to Mount Olivet. For seats call Monroe 7200.

MASTROVALERIO—Annunziata Mastrovalerio, beloved mother of Alessandro, editor Tribuna Italiana, 207 New Era building, grandmother of Giuseppe, electrical engineer; Alessandro Jr., artist-painter, 2830 Washington-blvd., and of Francesco, architect, R. F. D. B. 29, La Grange, Ill.; Jan. 24, 1916, at San Nicandro Garganico [Apulia], Italy.

MURPHY—Patrick Murphy, beloved son of Johanna, nee Collins, and the late Jeremiah, fond brother of Mrs. Edward Carey and the late William and Jeremiah, at his residence, 719 W. 17th-pl. Funeral Tuesday, March 14, at 9 a. m., to Sacred Heart church, where high mass will be celebrated, by autos to Mount Carmel. Friends wishing seats call Canal 41.

McCOURT—Lawrence McCourt, beloved son of John and the late Lizzie [nee Bannett], fond brother of John and Owen Leo McCourt, nephew of Mrs. Henry Blickhahn and Mrs. Annie Craven. Funeral Monday, March 13, at 9 a. m., from aunt's residence, 6745 S. Elizabeth-st., to St. Brendan's church, where solemn high mass will be celebrated, autos to Calvary.

McDONALD—Mrs. Lillie Brackett McDonald, widow of the late Daniel McDonald, at her home, 1110 Garfield-av. Funeral Monday, March 13, 1916, from her late residence. Burial Rock Island, Ill. Northern Indiana papers please copy.

NATE—Funeral services for Dr. Raymond J. Nate will be held at Rosehill chapel at 4 o'clock Sunday afternoon, March 12. Friends of the family are invited.

OLGEN—Albert Frederick Olgen, beloved husband of Elizabeth and father of Mrs. William J. Grotenhuis and Mrs. Egbert N. Parmelee, March 10, at his residence, 1809 Sherwin-av., aged 67 years and 3 mos. Funeral services at the late residence, Monday afternoon at 2 o'clock. Masonic service at Rosehill chapel at 3 p. m.

DEATH NOTICES.

PLOTKE—Julian Plotke, March 9, 10 p. m., beloved husband of the late Olive Plotke, fond father of Marvin, son of Hulda and Louis Plotke, and brother of Isadore and Fred. Funeral from chapel, 2701 N. Clark-st., Sunday, March 12, at 2 p. m., via autos to Ridgeland.

PAUL—Otto L. Paul, aged 76 years, March 9, 1916, father of Mrs. Herta Hauser, Arthur E. Paul, Mrs. Elizabeth Watson, and Hilda Paul. Funeral Sunday, March 12, at 2 p. m., from late residence, 125 N. Elizabeth-st., by autos to Waldheim cemetery.

PHELPS—George C. Phelps, at Catskill, N. Y., March 10, 1916. Funeral services at the Graceland cemetery chapel Monday at 12 o'clock.

PREUSSNER—John Preussner, March 9, 1916, son of Julia and the late William, brother of Mrs. Anna Thip, William, George, and the late Frank, Fred, Peter, and Mrs. Johanna Johann. Funeral Monday, March 13, 9:30 a. m., from late residence, 2333 W. Walton-st., to Holy Trinity church, by autos to St. Mary's cemetery.

RASTALL—Sam Rastall, beloved husband of the late Ruth Rastall, in his 76th year; father of Edward, Ruth, Frank, and Jessie Rastall. Mrs. M. C. Noel; Mrs. Oscar Hertschey, and Mrs. W. J Street. Service 12:30 p. m. Burial at Milwaukee, Monday, March 13. Residence, 1062 Foster-av. Milwaukee papers please copy.

RICHARDS—Mary L. Richards, in Long Beach, Cal., March 5, 1916, aged 71 years, beloved mother of Mrs. Kitty Richards Foote and Mr. Pearl J. Richards. Funeral services were held on March 7 at 3 p. m., from her late residence, 1175 E. 2d-st., Long Beach, Cal., Rev. Henry Kendall Booth officiating. Interment Rosedale cemetery, Los Angeles, Cal.

RUF—Catherine Ruf, March 11, age 77 years and 6 months, beloved mother of Joseph, Richard, and Philip Ruf, and Mrs. Alma Everingham. Funeral Tuesday, March 14, from 3410 Park-av., to Holy Trinity church, where mass will be celebrated at 9:30 a. m.; thence to Waldheim.

SCOTT—Walter L. Scott, March 9, beloved husband of Anna, nee Lundberg. Funeral Sunday, March 12, 2:30 p. m., under auspices of Moreland lodge No. 320, I. O. O. F., from their temple, 5022 Chicago-av., Dr. Judson B. Thomas of Austin Baptist church officiating. Interment at Oak Ridge cemetery.

SHAY—Kathryn Shay, beloved daughter of Henry and Margaret Shay, fond sister of Margaret, Nellie, William, Alice, Sadie, Harry, Mae, Joseph, and Eleanor. Funeral Monday, March 13, from her late residence, 2827 Wilcox-st., to Our Lady of Sorrows church, at 9:30, where solemn high mass will be celebrated; thence by autos to Mount Carmel; for seats call Garfield 3100.

SMITH—Fandy Smith, husband of Katherine Smith, father of Arthur, Charles, Sidney, James, and Irving, Mrs. J. E. Johnson, Wilson Trabert, and Mrs. Frank Spittal. Funeral Tuesday, 2:30 p. m., from funeral chapel, 2346 W. Madison-st.; by autos to cemetery.

STEVENS—Peter E. Stevens, March 9, in his sixty-second year, beloved husband of Helen Stevens. Funeral from Oriental Consistory, corner N. Dearborn-st. and Walton-pl., Sunday, March 12 at 2 p. m. Interment, Rosehill cemetery.

STEVENS—Peter E. Stevens, secretary of Keystone lodge, No. 630, A. F. and A. M., March 9, 1916. Funeral services Sunday, March 12, at 2 p. m., Consistory hall, Dearborn-st. and Walton-pl.

WM. H. MOLTER, Master.

SULLIVAN—Cornelius Sullivan, March 10, 1916, beloved husband of Nellie [nee Wallace], fond father of John, Catherine, and Mrs. E. Jones. Funeral Monday, March 13, at 9 a. m. from late residence, 3147 S. Halsted-st., to St. David's church, where high mass will be celebrated, automobiles to Calvary. Member of Vernon council, No. 84, Royal League.

SWEITZER—Sarah Sweitzer [nee Lamping], beloved wife of the late Martin Sweitzer, mother of Mrs. Peter Duesing, Robert M., William C., George, Samuel, Mary A., and the late Martin, Alfred, and Lillian Sweitzer. Funeral Monday, March 13, at 10:30 a. m., from her late residence, 1336 W. Congress-st., to St. Patrick's church, where solemn requiem high mass will be celebrated; autos to Calvary.

THATCHER—Lydia Thatcher, aged 23 years, wife of Ben J. Thatcher and mother of Chloe, Saturday, March 11, at 2:30 p. m. Funeral notice later.

YOUNG—Robert A. Young, husband of Mary, nee Harris, son of Jacob and the late Catherine, at his residence, 37 Lorel-av. Funeral Monday at 9:30 a. m. to St. Thomas Aquinas church, autos to Mount Carmel. For seats call Garfield 3100.

CARD OF THANKS.

WE WISH TO EXPRESS OUR HEARTFELT thanks to our many friends and relatives for their sympathy and beautiful floral offerings in the late bereavement of Mrs. Anna Rittschof.

LOUIS RITTSCHOFF AND FAMILY.

UNDERTAKERS.

POSTLEWAIT, GOLDEN RULE SERVICE and Golden Rule Prices. 34 years at one location. 1867 Ogden-av. Phone West 250.

OFFICIAL WEATHER FORECAST.

Chicago, March 11.—Following is the forecast issued by the Chicago forecast district:

Illinois—Partly cloudy and warmer Sunday; Monday fair.

Missouri—Generally fair Sunday and Monday; warmer Sunday.

Wisconsin and Minnesota—Partly cloudy and somewhat warmer Sunday; Monday unsettled.

Iowa—Fair Sunday; warmer in east portion; Monday probably unsettled.

North Dakota—Partly cloudy Sunday and Monday; colder Monday.

South Dakota, Nebraska, and Kansas—Generally fair, with continued mild temperature Sunday and probably Monday.

Washington, D. C., March 11.—Forecast:

Upper Michigan—Snow, slightly warmer Sunday; Monday unsettled.

Indiana—Partly cloudy and warmer Sunday; probably local rains or snows in north portion; Monday partly cloudy.

Lower Michigan—Local snows in north, snow or rain in southern portions Sunday; slightly warmer; Monday unsettled.

Place of observation March 11, 1916. 7:00 p. m. Central time.	Highest today	Lowest last night	Mean temp.	Condition	Precipitation
Eastern states—					
Albany	32	26	29	Clear	N.W.
Atlanta	44	48	32	Clear	N.W.
Boston	36	34	30	Clear	N.W.
Buffalo	38	34	36	Clear	N.W.
Charleston	62	52	50	Cloudy	N.
New York	38	34	30	Clear	N.W.
Parkersburg	52	38	30	Clear	N.W.
Philadelphia	36	36	26	Clear	N.W.
Pittsburgh	50	34	16	Clear	N.W.
Raleigh	54	38	30	Clear	N.W.
Washington	44	38	34	Clear	N.W.
Gulf states—					
Abilene	66	76	50	Clear	S.E.
Amarillo	66	72	44	Clear	S.W.
El Paso	60	72	36	Clear	S.W.
Galveston	66	72	64	Clear	S.E.
Jacksonville	58	70	53	Fair	N.E.
Miami	66	80	64	Clear	N.
Mobile	58	64	54	Clear	N.
Montgomery	50	56	44	Clear	N.
New Orleans	62	66	60	Clear	N.
San Antonio	74	80	62	Clear	N.
Shreveport	60	62	46	Fair	N.
Tampa	64	70	52	Clear	N.
Vicksburg	52	60	44	Clear	N.W.
Inland central states—					
Alpena	30	34	8	Cloudy	S.W.
Cairo	40	44	36	Fair	S.W.
Chicago	36	40	30	Cloudy	S.W.
Cincinnati	34	36	30	Clear	S.W.
Cleveland	30	30	18	Clear	S.W.
Detroit	30	34	12	Fair	S.

Place of observation March 11, 1916. 7:00 p. m. Central time.	Highest today	Lowest last night	Mean temp.	Condition	Precipitation
Escanaba	26	26	0	Snow	S.W.
Evansville	38	42	34	Clear	S.
Fort Wayne	34	34	26	Clear	S.W.
Grand Haven	34	36	14	Cloudy	S.
Grand Rapids	34	36	14	Cloudy	S.W.
Green Bay	28	30	0	Snow	S.
Indianapolis	40	42	30	Clear	S.W.
Madison	32	38	16	Clear	S.W.
Marquette	24	28	14	Snow	S.
Memphis	56	60	44	Clear	N.E.
Milwaukee	36	38	30	Cloudy	S.W.
Nashville	48	48	36	Clear	N.W.
Peoria	38	40	32	Cloudy	S.W.
Sault Ste. Marie	22	24	6	Snow	S.E.
Springfield, Ill.	36	42	34	Fair	S.
West central states—					
Bismarck	30	60	30	Clear	N.W.
Charles City	32	42	10	Fair	S.W.
Concordia	32	70	28	Fair	S.
Davenport	32	42	20	Cloudy	S.W.
Des Moines	34	42	24	Cloudy	S.W.
Devils Lake	30	32	14	Cloudy	S.E.
Dodge	70	74	30	Fair	W.
Dubuque	34	42	18	Cloudy	S.
Duluth	22	30	0	Cloudy	S.W.
Huron	32	60	34	Clear	N.
Kansas City	62	64	30	Clear	S.
Keokuk	42	48	30	Clear	S.
Little Rock	50	54	34	Clear	S.E.
Moorhead	32	42	8	Cloudy	N.W.
North Platte	62	70	28	Cloudy	N.
Oklahoma	60	66	52	Clear	N.
Omaha	56	60	24	Clear	N.
Rapid City	62	66	30	Cloudy	N.
Sioux City	60	64	26	Clear	W.
St. Louis	42	44	36	Clear	S.
St. Paul	28	40	14	Cloudy	W.
Springfield, Mo.	50	52	36	Clear	S.
Wichita	60	66	36	Clear	S.
Williston	36	50	32	Cloudy	S.
Mountain states—					
Boise	56	60	30	Clear	S.E.
Cheyenne	62	64	32	Clear	W.
Denver	66	72	38	Clear	W.
Havre	58	62	46	Cloudy	W.
Helena	52	54	28	Clear	S.
Lander	66	68	32	Fair	N.E.
Miles City	64	66	32	Fair	W.
Parkersburg	52	58	30	Clear	N.
Pueblo	66	68	32	Clear	S.
Salt Lake City	62	64	40	Clear	N.W.
Sheridan	60	64	30	Clear	N.
Spokane	42	44	28	Cloudy	W.
Walla Walla	66	66	50	Fair	S.
Canadian—					
Battleford	40	44	18	Cloudy	W.
Calgary	50	54	24	Clear	N.E.
Edmonton	38	44	26	Cloudy	N.W.
Medicine Hat	50	60	42	Fair	S.W.
Minnedosa	30	34	6	Cloudy	N.
Montreal	10	12	10	Clear	N.W.
Quebec	12	18	8	Cloudy	W.
St. Appolin	44	50	30	Clear	S.W.
Toronto	34	36	6	Clear	W.
White River	18	26	30	Snow	E.
Winnipeg	30	34	10	Cloudy	S.

ESTABLISHED 1875 by E. J. LEHMANN.

THE FAIR

State, Adams and Dearborn Streets.



The Newest Light Pearl Gray Walking Boot for Particular Young Women.

Model No. 32.

LA FRANCE

Note the new side dip, adjustable button pattern. Exquisitely trimmed, Goodyear welt, light, flexible sewed soles, covered Louis heel of same material, made on the famous Delta last, long vamp, recede plain toe, perfect fitting.

$8.00

"LA FRANCE" Shoes, for Women and Young Women, in Staple and Novelty Styles, are priced from $3.50 to $8.

These famous shoes on sale in Chicago exclusively at The Fair. *Second Floor*

THE BEST WAY ANY DAY

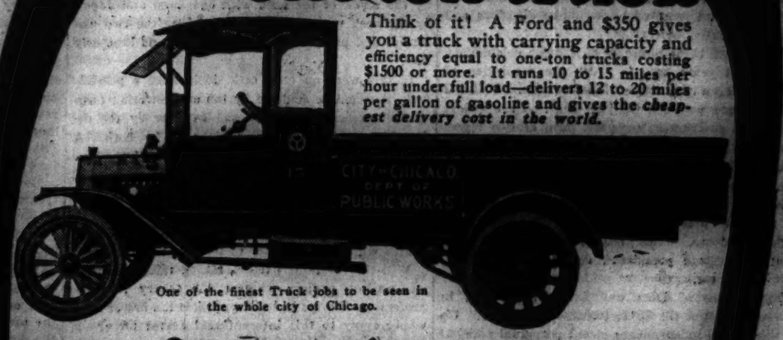
Broadway Limited

Chicago-New York

PENNSYLVANIA LINES



$350 and a Ford makes a guaranteed one-ton truck



One of the finest Truck jobs to be seen in the whole city of Chicago.

City of Chicago buys one

When a City buys, it buys RIGHT! It knows costs of operation. It knows values. It knows exactly what is wanted to meet delivery requirements. And when the City of Chicago wanted another Truck it squared up all the Trucks on the market with these conditions, and selected the Smith Form-a-Truck because it met these exact requirements of low cost of operation, efficiency, and low price better than any other Truck they could select.

While other concerns produce in hundreds, we are producing in tens of thousands. Tremendous purchasing and manufacturing economies are effected that are impossible to the small quantity producer.

Immediate Deliveries

No doubt about it. No matter whether you order Smith Form-a-Trucks one at a time or in fleets, we are prepared to make deliveries at once. Anticipating the tremendous demand for Smith Form-a-Trucks we placed our orders for materials for fifty thousand jobs in 1916, so there will be no delay on deliveries. Our big, new plant is now working feverishly night and day. There will be no slow-down, no let-up in our present quick service to buyers. Absolute guarantee of delivery will be made on the date promised.

Use the Coupon

Call, phone, or send the coupon for information about the low priced, low upkeep Truck that will solve your delivery problems.

SMITH Form-a-Truck COMPANY

Call at Our New Salesrooms

We have the entire building at 1470 Michigan Avenue. Glad to arrange demonstration. Phone Calumet 2684.

1470 Michigan Ave.

Smith Form-a-Truck Co.
973 Adams Express Bldg., 111 S. Dearborn St., Chicago, Ill.

Kindly send me your folder, "It Solves Your Delivery Problem," and put before me the facts and figures proving that Smith Form-a-Trucks gives the cheapest delivery cost in the world.

Name .....
Street Address .....
City .....
State 3-12

The Chicago Tribune.
THE WORLD'S GREATEST NEWSPAPER.

THE TRIBUNE COMPANY, PUBLISHER.

FOUNDED JUNE 10, 1847.

ENTERED AS SECOND CLASS MATTER AUG. 8, 1908, AT THE POSTOFFICE AT CHICAGO, ILL., UNDER ACT OF MARCH 3, 1879.

All unsolicited articles, manuscripts, letters, and pictures sent to "The Tribune" are sent at the owner's risk, and the Tribune company expressly repudiates any liability or responsibility for their safe custody or return.

SUNDAY, MARCH 12, 1916.

"Our Country! In her intercourse with foreign nations may she always be in the right; but our country, right or wrong."
—Stephen Decatur.

INTERVENTION IN MEXICO.

If intervention in Nicaragua and in Haiti is not contrary to American policy, intervention in Mexico is not.

And the need for it is greater; our interests, immediate and remote, are more weighty; the opportunity to serve both ourselves and the cause of human progress is much greater than in either of the lesser republics in which we have established our control.

It was in the fall of 1909 that two Americans, Grace and Cannon, were executed by Zelaya, president of Nicaragua. They had taken part, it was charged, in a revolution against that tyrant, and, it would seem, might be held to have forfeited their right to our protection. Certainly under the present administration their deaths would have aroused no interest in Washington.

Nevertheless, because of conditions in the pretended republic, our government broke off diplomatic relations. The cruiser Des Moines prevented a battle at Bluefields Dec. 18, and since that day a force of United States marines or soldiers has remained to discourage further ebullitions of revolutionary enthusiasm.

An unspeakable tyranny was thus destroyed and continuous peace insured for the first time in the history of the "independent" state of Nicaragua.

Six years later, that is, on Feb. 18 of this year, the senate ratified a treaty with the government of Nicaragua by which a canal route is guaranteed to the United States and two islands made over to us for a consideration of $3,000,000. Thus Nicaragua is brought effectually, though indirectly, within our surveillance. A protectorate would be of more benefit to the Nicaraguan people, and that is likely to come in due time.

Our dealing with Haiti has been more thorough. It offers a striking contrast with the administration's Mexican policy. Last year a revolution broke out, and in an attempt to protect Americans and other foreigners three marines were killed. A French cruiser was ready to act, but affairs were taken in charge by Rear Admiral Caperton, U. S. N., and active operations to bring the island to order were carried out with vigor. As a result, Haiti escaped anarchy, and subsequently a treaty establishing a protectorate was negotiated with the new government.

This treaty provides for American supervision of the Haitian finances and the collection of customs; American supervision of the payment of the public debt, inquiry into the validity of existing debts, and regulation of the contracting of future obligations; policing of the island by a constabulary under American officers; further intervention if necessary to preserve order or to protect the integrity and independence of Haiti; and development of Haitian resources under American auspices.

This prompt and conclusive treatment of the Haitian problem evidently was induced by the determination of the French to act if we did not and by the knowledge of German ambitions as to this island. The fact that a fiscal control arrangement with the neighboring state of Santo Domingo had helped that country materially doubtless had convinced the best elements in Haiti of the advantages of American assistance and control.

In fact, the United States has proved in Cuba, in the Philippines, and wherever it has acted with decision in Latin America, that our intervention is a blessing to the people of these countries, however it may be resented by would-be dictators and exploiters, native or foreign.

Mexico had three centuries of Spanish colonialism. A hundred years ago, in 1810, the revolution of Hidalgo began the era of independence. Political independence was achieved by 1821. In the next two years government took the form of two regencies, one emperor, and a provisional government. From 1824 to 1857—thirteen years—there were ten presidents and acting presidents and one executive council. From 1857 to 1876—forty years, up to the first presidency of Diaz—there were fifty-eight presidents, acting presidents, provisional presidents, substitute presidents, depositaries of executive power, etc.

The regime of Diaz was finally established in 1884 and lasted till 1911, twenty-seven years. Up to this period independence meant perpetual political presidents who hardly slept over night in the executive palace, unending dissensions, petty wars, and revolutions. During this period no middle class developed, no real sense of what republican government means was discovered; the country, with its wonderful resources, was left in the condition of a primitive agricultural state, and no processes of democratic progress were set in motion. Diaz brought the fundamental basis of progress—peace. A school system was given some support and foreign enterprise was welcomed. Railroads were built by British and American capital, mines were opened, public utilities were created, and the economic organization and development of the country on modern lines began.

On the other hand, the feudal land system not only remained but a great deal of injustice was permitted by the transfer of small holdings by the most ruthless methods to the large landholders. The middle class was small and did not gain in strength. The political-military type of leader, which we thought was passing, survived, and when Madero was dragged down it revived, to repeat the history of the years before Diaz.

The last five years have forced upon every observer the truth that the elements of Mexican life are profoundly unstable after 300 years of Spain and 100 years of political independence expressed in perpetual ferment. This will not be transformed overnight. It may come in another century by way of the slow processes of infiltration and economic change. It will not come through the spontaneous self-development of the Indian. It must come from without, and the only choice is between the slow course of peaceful penetration or some such definite help as American intervention.

That the United States can afford to permit a repetition of the pre-Diaz period or that Europe would permit it is not in common sense to be expected. Intervention means that the United States will very greatly accelerate the progress of the Mexican people. It means, also—and this we have a right to make our chief consideration—greater tranquillity in our own country, justice to our citizens, and a removal of the danger of international war over Mexican dereliction.

AN EXPERIMENT WITH YOUTH.

Five years ago Lieut. Edgar Steever went to Wyoming. He found that the national guard of the state had a strength, according to the records, of 600 men.

At the first drill called half a dozen men appeared. At the second none.

Then he began the splendid work whose results have filled Wyoming with justifiable pride, and given that state the sound foundations of a citizenry in arms, or, what Lieut. Steever is even more interested in, a youth "clean in mind and clean in body," the substance of good citizenship in peace as well as war.

He has done this through developing a system of training in the high schools and his experience goes deep into the American character of our generation and points some significant lessons.

Lieut. Steever at first proposed compulsory training, but he found that impossible of acceptance. Steever faced his conditions and began to develop another plan. The community could not conceive of training for defense as a duty which we have a right to require of a citizen as truly as obedience to the law, the maintenance of government, jury duty or the payment of taxes. America then believed war only a dim memory of the past, an impossibility for these United States. So Steever adopted persuasion. He organised his training as sport. He appealed to the interest of boys in games and competitions, and year by year more boys were drawn in until now there are from 90 to 98 per cent under training in the high schools of Wyoming. Undoubtedly this high rate is made possible by the fact that the state supplies the uniform, which is not military, but this is a minor factor. The system has won.

But most significant is the fact that a compulsory system is now favored. Wyoming has been watching and thinking. The civic duty of this training is appearing.

Lieut. Steever's experience, so creditable to himself, is not so creditable to America of today. We ought not to have to coax the performance of duty. Yet we are always doing it. The fiber of our youth has been weakened by the mistaken and fallacious theory that youth must be flattered into doing right or rewarded for not doing wrong. From the primary school through the university we let youth legislate for itself, conceding everywhere to its ignorance and its impulses.

We have adopted compulsory education. We declare that the state has a right to require that youth shall spend a certain number of years in a schoolroom. We ought also to require that youth shall fit itself for citizenship, the basis of which is respect for the common duties of organised society. To serve, to obey is honorable, and the spirit of self-respecting obedience is the most necessary element in true democracy.

A PEACE CONSTABULARY.

Whenever reflection reduces a pacifist to anything like distrust of his theories—as reflection is likely to do occasionally—he takes refuge in a doctrine of internationalism. In that refuge he may concede that force, whether it is benevolent and called creative energy or malevolent and called destructive violence, governs the world. He may also concede that persons or powers may arise from time to time to try to accomplish their purposes by force, by violence, by imposing their wishes upon people unable to resist them.

When these concessions have been made the pacifist, demanding that nationalism be submerged in internationalism, sets up an international army to keep the peace. It shall pounce instantly upon any disturber, be it person or nation. As a condition necessary to maintaining the ascendency of this world constabulary, all other peoples must be disarmed.

If, for instance, California by restrictive legislation against the Japanese hurts the pride and involves the honor of that not particularly meek people and makes them restless for retaliation, the international constabulary must be strong enough to take not only California but the United States by the scruff of the neck with one hand and Japan by the neck with the other and reduce the two dissimilar and provoked peoples to reason and brotherly love.

If this were an easy task, if it were a possible task, it would be made so by the overpowering force of the international army and navy or by the defenseless condition of all nations or by both. A force fit to undertake the correction of all the possibly pugnacious peoples of the world would be considerable. We have an idea that the American contingent contributed to it would be considerably larger than the force needed by us if the United States will attend strictly to its own business.

Will the reflecting pacifist, taking refuge in internationalism, explain whether the theory that the profession of arms in itself provokes the use of arms would apply to this international armed force? If it would not, why would it not?

The Latins, who themselves policed the world, had a saying for it—"Quis custodiet ipsos custodes?" Who will guard the guardians? What force would restrain ambition and love of violence from using the weapons to impose on helpless people? If no man arms but to attack something, what would the armed international force attack?

Editorial of the Day.

ENGLAND TO GIVE UP FREE TRADE.

[From the New Republic.]

Evidence is accumulating that the close of the war will be marked by a thoroughgoing reorganization of the commercial policy of he chief European countries. British free trade will hardly survive the war. Indicative of present British public opinion are the resolutions recently adopted by the British Association of Chambers of Commerce. One resolution, unanimously adopted by this representative body, adheres to the ideal of national self-sufficiency. "The strength and safety of the British nation in time of national peril lie in the possession of power to produce its requirements from its own soil and its own factories." Resolutions favoring colonial preferences and reciprocal trading relations with allies and finally with neutrals were also carried almost unanimously. For tactical reasons be word "protection" was avoided, but the protectionistic implications of these resolutions are obvious. British agriculture and British industry are now in a position to demand more sympathetic attention from the government than at any time since Cobden. American export industries will find it worth while to take into account this nationalistic trend in commercial policy and adjust their calculations accordingly.

LA MARQUISE DE FONTENOY.

[Copyright: 1916: By the Brentwood Company.]



GRAND DUKE ERNEST LOUIS of Hesse, who enters tomorrow on the twenty-fifth year of his reign without any of the festivities usual on the occasions of such silver jubilees, is, of all the German sovereigns, the one assuredly most hard hit by the present war. For his favorite sister is the empress of Russia. Another sister is also Muscovite, as widow of the Grand Duke Sergius of Russia, while his eldest sister makes her home in England as wife of Admiral Prince Louis of Battenberg.

Although Prince Louis was forced to resign his position as first sea lord of the British admiralty, owing to the violent prejudice in the British isles against every English citizen of German birth, yet there are few who are more cordially detested in Germany, and especially at the court of Berlin and in German naval circles, than this prince, whose foresight prevented Germany from catching the English navy napping.

The Grand Duke of Hesse's most intimate friend and crony from his boyhood until the beginning of the present war was Emperor Nicholas of Russia. The relations between them were in the nature of those of Damon and Pythias, and it may be recalled that whenever the present czar sought rest and relaxation abroad he invariably betook himself, with his wife and children, to Darmstadt.

During the last fifteen years every move made by Russia that was of a nature to displease the kaiser was credited by him to Darmstadt, and the result was that when the present war broke out Grand Duke Ernest Louis found himself to such an extent an object of suspicion at Berlin that he was compelled, in order to preserve his throne, to renounce all his foreign relationships and friendships and to take an active part in assailing both Russia and Great Britain.

What must have cost him more than anything else was the feeling that he had to sacrifice all this for the sake of the kaiser, whom he had never made any pretense of admiring.

In a word, his throne is a bed of thorns.

George V. has just bestowed the office of lord lieutenant of Wiltshire upon the Earl of Shaftesbury, who is particularly well qualified to act as the chief representative of his sovereign in that county, sharing with Lord Derby and the Duke of Devonshire the distinction of being among the few intimate personal friends of both the king and his consort.



Lord Shaftesbury has for many years been lord chamberlain to the queen, both prior and subsequent to her husband's accession to the throne, while Lady Shaftesbury, whose close ties with the queen date from their respective early childhood, still continues to form part of her household as lady in waiting. This, too, in spite of her sympathies with the woman suffrage cause, to which the queen has all along been strongly opposed.

Lady Shaftesbury is a sister of the present Duke of Westminster, has the peculiarly charming voice of the Grosveners, and is a niece, therefore, through marriage, of Queen Mary's eldest brother, the Duke of Teck, who married Lady Margaret Grosvenor.

Neither Lord Shaftesbury nor his wife are strangers to America, which they have frequently visited, on the last occasion to witness America's cup races, when both underwent a serious illness through ptomaine poisoning.

In his bachelor days the earl displayed strong leanings for the stage and achieved some distinction as an amateur actor, being noted for his extensive knowledge of comic ditties, his unlimited amount of assurance, and his fine tenor voice.

It was the latter which led to his receiving in 1909 an offer from a firm of American impresarios for a tour in the United States as a vocalist for $150,000 and all expenses. The earl declined.

He is a great-grandson, through his mother, of Lady Palmerston, and a grandson, on his father's side, of that seventh Lord Shaftesbury popularly known as the "lay bishop" on account of the extraordinary influence which throughout his long career he exercised in ecclesiastical matters. That peer likewise did much to improve the welfare of the donkeys in the employ of the London costermongers by offering prizes for their good treatment.

The present Earl of Shaftesbury is the ninth of his line, the first having been the author of the habeas corpus act. He is closely identified with the fortunes of Belfast, being the ground landlord of the greater part of that city, as well as the owner of Belfast castle. The ancient home of the Ashley family, of which Lord Shaftesbury is the chief, is Wimborne St. Giles, near Cranborne.

The manor house itself dates from Elisabethan times, being a long, low, battlemented edifice, built round a quadrangle. But the property has been in the Ashley family for a much longer time—namely: since the wars of the roses. The river Allen waters the fine park, which is celebrated for its magnificent cedars many hundreds of years old.



Lord Shaftesbury, who is tall, burly, and good tempered looking, is indebted for his Belfast property, which is the principal source of his wealth, to his mother, who was the only daughter of the third Marquis of Donegal.

Having quarreled with his brother and successor, the third Marquis of Donegal bequeathed all his Belfast property, along with the new castle, which he had built for himself, to his only daughter, married to Anthony, eighth and late Earl of Shaftesbury.

The present Earl of Shaftesbury has put in several terms as lord mayor of Belfast and served with distinction in the South African war, where he had his hands full looking after his wife's brother, the somewhat rapid young Duke of Westminster.

Lord Shaftesbury had an American aunt, through the marriage of his granduncle, the Hon. Charles Cowper, to Jessie, daughter of Col. Clinton McLean of Newburg-on-the-Hudson. Miss McLean before becoming Mrs. Charles Cowper achieved considerable success on the stage in this country in "Colleen Bawn" and similar plays.

How to Keep Well.
By Dr. W. A. Evans.

Questions pertinent to hygiene, sanitation, and prevention of disease, if matters of general interest, will be answered in this column. Where space will not permit or the subject is not suitable, letters will be personally answered, subject to proper limitations and where a stamped, addressed envelope is inclosed. Dr. Evans will not make diagnoses or prescribe for individual diseases. Requests for such service cannot be answered.

Dr. Evans' advice on "How to Keep Well" appears daily on the editorial page of "The Daily Tribune."

[Copyright: 1916: By Dr. W. A. Evans.]

LOCOMOTOR ATAXIA.

THE object in writing about locomotor ataxia is threefold. To give the public some general information about the disease. To let the people know that a great many neuralgias, rheumatisms, and other painful disorders are really cases of locomotor ataxia in the early stages. And, finally, to let tabetics know that most cases can become fairly efficient.

No census of people suffering from locomotor ataxia has ever been made. Taking the number of deaths from the disease per year in the registration area and from this calculating the number of deaths per year in the entire country, and then multiplying by twenty on account of the long continuance of the disease, we estimate that there are 75,000 people in the United States afflicted with locomotor ataxia.

Fifty per cent of the cases develop between 40 and 50; 75 per cent between 30 and 50. The men involved are therefore in the prime of life. "It prevails among the higher classes." It is essentially a disabling disease. A disease which is preventable, with which 75,000 of our "people of the higher classes" are afflicted, which affects people between 30 and 50 years of age, which causes great pain, later disables and finally kills, is a matter of great importance.

The most important cause of locomotor ataxia is syphilis. Edwards says: "Syphilis is the sole cause." Anders says: "Syphilis precedes such a large proportion of all the cases (60 to 90 per cent) that it is reasonable to assume that it is the commonest and perhaps the exclusive cause."

It is not always possible to prove that syphilis is the cause. In some cases syphilis has been inherited and the disease in the parent for one reason or another cannot be proven. In other cases the acute stages of syphilis, having occurred years before, have been overlooked, diagnosed as something else, and forgotten.

Wasserman and other tests for syphilis are not always dependable in locomotor ataxia.

Dr. William Krauss of Memphis, in an excellent study of the reliability of the diagnostic tests for syphilis, quotes a large number of authorities on their experiences with the Wasserman test in locomotor ataxia. Generally speaking, they found the test positive in 60 per cent of cases. He quotes authorities who give certain other tests for syphilis as positive in 95 per cent of cases.

There may be cases of locomotor ataxia due to causes other than syphilis, but the tendency is toward the opinion that syphilis is the sole cause.

The disease process starts around the posterior roots of the spinal nerves. It extends to the posterior part of the spinal cord. The posterior nerve roots carry sensation. The nerve cells in the spinal cord are in the gray matter. This gray matter is arranged like a letter H laid flat. On each side there is an anterior horn governing the muscles and a posterior horn having to do with sensation. Surrounding the gray horns is the white matter of the cord. In this white matter are columns of fibers running up to the brain and bands of fibers running from the outside to the horns and between the different parts of the cord.

Locomotor ataxia affects the posterior columns and the posterior nerve roots. It is characterized by an overgrowth of scar tissue, which squeezes and finally destroys the nerve fibers.

Locomotor ataxia usually begins with violent neuralgic paroxysms or rheumatism-like pains. This pain or paroxysm stage lasts anywhere from six to twenty years. For some years there may be no other symptom which an ordinary person would notice. A close observer might notice that when the person looked at a bright spot his pupils failed to contract, but the probability is that this symptom would be overlooked.

After the lapse of some years the patient notices that his gait is peculiar. He seems to have plenty of power in his leg muscles, but they cannot be controlled, as they should be. In walking he carries his foot too far forward and then jerks it down to the ground heel first. He notices that he has no "feeling" in the soles of his feet. When he tries to stand with his eyes closed he reels. This, the second or ataxic stage, lasts from five to thirty years.

Then follows the third or terminal stage. This rarely lasts longer than a year or two.

Such, in brief, is the general course of locomotor ataxia.

Locomotor ataxia is important enough of itself to be worthy of attention, but it gains in importance from the fact that it so frequently is erroneously diagnosed. Anybody can recognize the disease after the ataxic gait develops, but mistakes are frequent in the early stage—before the walk is changed. Dr Nusum has made a study of 1,000 cases of locomotor ataxia treated in Cook county hospital in the last five years. Ninety-seven of them were operated on for diseases which did not exist. Nineteen were operated on for ulcer of the stomach when no ulcer of the stomach existed. In one out of every twenty cases locomotor ataxia starts with symptoms of stomach trouble. There are severe paroxysms of pain in the pit of the stomach, shooting into the back. There is vomiting of food, bile, and sometimes blood. For years there is no other symptom. In nineteen such cases surgeons opened the abdomen expecting to find ulcer of the stomach. In nineteen the surgeons operated on the gall bladder for gall stones or infection of the gall bladder.

A sample case had the following history: For years a man had suffered from paroxysms of pain in his stomach and vomiting. These attacks were not due to eating. They lasted two or three days and then got well. Eight years ago a surgeon operated for ulcer of the stomach. No ulcer was found. Four years ago another surgeon operated on the gall bladder. No trouble was found and no relief followed. Within a year other symptoms of locomotor ataxia have developed.

In eighteen cases surgeons operated for appendicitis. A sample case is as follows: A woman had intense paroxysms of abdominal pain; vomiting and diarrhoea for twenty years. Twenty years ago she had an ovary removed. Nineteen years ago her appendix was removed. During the next ten years she had three operations for adhesions. Her symptoms kept up. When she came into Cook county hospital they suspected some old trouble from her spine, and by that and other examinations they proved she had locomotor Ataxia. The physicians were not certain about the first operation, that on her ovary, but as to the other operations they feel that they were unnecessary. She never had appendicitis. The pain in the appendix was a locomotor ataxia pain.

Thirteen of the women had their tubes removed on the supposition that their pains were due to infection of the tubes—salpingitis. In nine the surgeons did not know what caused the pain, but they thought something was wrong in the abdomen. They did exploratory operations, only to find that everything in the abdomen was as it should be. Years afterward it was found that the trouble was in the spinal cord.

In seven cases it was thought that pain was due to stone in the kidney. Operation showed that no stone was present. Seven cases were operated on for adhesions. In these the supposed adhesion pains were due to tabes. The remaining five cases were operated on for various disorders. One of the five was supposed to be an obstinate case of sciatica. The nerve was stretched.

Pain is the first symptom, and for a time the only symptom in about 80 per cent of the cases of locomotor ataxia. Sometimes the pain is sharp and shooting. Sometimes it is like a muscular rheumatism and gets worse in damp weather. In one case out of three the pain runs around the body like a girdle or band. Sometimes the sensation is one of pins and needles, or a creeping sensation. This type of pain is especially apt to appear in the legs. In one case out of every five [20 per cent], the early symptoms are referred to some internal organ, such as the stomach, gall bladder, appendix, tubes, kidney, or larynx, according to Dr. Nusam.

Of these ninety-seven patients only five had been operated on in Cook county hospital. The report does not reflect on the surgeons of Cook county hospital. The other ninety-two had been operated on in all sorts of hospitals in different cities. The report does not reflect on anybody. It is difficult to diagnose locomotor ataxia in the early stage. Anybody is liable to be mistaken. By examination of the spinal fluid chemically, microscopically, and by the Wasserman method, it is possible to discover some cases which a few years ago anybody would have overlooked. Every suspicious case should have a spinal fluid test. But it is found that some object to this, thinking it too much of a procedure. Others do not think it necessary. "Why have a spinal puncture in my case? I have nothing more than a sciatica."

It would be wise to have an examination of the spinal fluid in every case of prolonged sciatica, girdle pains, paroxysms of pain in the stomach, gall bladder, appendix, or kidney, unless other tests show the nature of the disease with reasonable certainty.

The usual statement is that locomotor ataxia is an incurable disease. That is true when the word cure is used in the usual and proper sense. But out of that truth there grows a great deal of unnecessary hardship and suffering. It is customary to read into the word incurable a great deal of meaning that does not belong there. Tabetics, having been told the nature of their disease and that it is incurable, settle down into a relative condition of helplessness. They are without ambition, listless, without initiative, hopeless. They neglect themselves, the family neglects them. Their physicians neglect them. Presently they have gotten into a state of chronic neglect. In view of the fact that the great importance of locomotor ataxia is due to the fact that it disables this neglect is of great importance.

A large part of the condition of the tabetic is due to neglect, and that part can be cured. There are many so-called cures for locomotor ataxia. I have talked with people who have taken these cures. Some of these people have been positive that they were being cured. I never talked with one who had been wholly cured or who claimed that he had been. I have talked with some who denounced the cures which they had taken. If these "cures" were not cures, why the faith of some of these people?

The explanation is partly psychological and partly physical. These subjects were neglected and hopeless. First, the promise of cure stimulated hope. Then came faith. Suggestion was made to add its help. The patients were buoyed up mentally while they were being educated.

The education was of several kinds. Their weak, unused, flabby muscles were exercised. Seldom used nerves were put in service. New muscles and new nerves were trained to do the work formerly done by the diseased nerves and the muscles which the nerve disease threw out of commission. All the while the body was under the drive of the brain, something which had not been much in evidence in recent years. These patients demonstrate that so much of the ordinary picture of locomotor ataxia as is the result of neglect can be cured.

There is even more to the possibility of cure than appears in the above paragraph. The changes in the spinal cord in locomotor ataxia are, in part, progressive. Most of them are the result of old processes. But along with the old processes there are in most cases some which are due to active syphilitic process.

In recent years physicians have followed the plan of injecting proper drugs into the spinal canal. These anti-syphilitic remedies stop the active process, though they have little or no effect on the old ones. It has been found that such injections into the spinal canal are useless in some cases, moderately helpful in others, and in still others very helpful. Thus we see that the dictum—locomotor ataxia is incurable—is being narrowed in its meaning.

SLEEPS ON HIS FACE.

R. T. writes: "1. What, in your opinion, causes a healthy 16 months' baby to sleep almost always on his face, with his knees drawn up under him? I have read that this habit is an indication of diseased adenoids. I have not observed any other symptoms.

"2. Would you consider it advisable for a woman who is pregnant (two months) to continue the practice of a cold shower in the morning?"

REPLY.

1. If the child is healthy and is not a mouth breather you need not worry. The sleeping posture is not significant in this case.

2. Yes.

MR. PUNCH'S POTTED FILMS: THE WILD WEST DRAMA.

[From Punch (Copyright).]



The Green Eyed Monster.

On the Trail.

"He has left his pocket handkerchief and he has a cold in the head. I must take it to him."

"You have five seconds more to live."

In the Nick of Time.

"Darling!"

The Friend of the People.

Letters for this department must be signed with names and addresses of the writers. This department appears daily on the editorial page of "The Daily Tribune."

MUST HAVE BROKER'S LICENSE.

Chicago, Feb. 28.—[To the Friend of the People.]—Kindly advise the writer whether it is necessary to have a license or permit to transact real estate business or brokerage, and whether spare time work of that character affects same.

H. M. FINK, 2160 Giddings street.

Any person or corporation who engages in the business or acts in the capacity of a broker within the city of Chicago is required to obtain a license therefor. The fee for a broker's license is $25. The requirements are the same whether the business is engaged in during "spare time" only or whether it is the principal occupation of a person.

CHARLES J. FORSBERG, City Collector.

NO EXTENSION TO OAKLAWN.

Chicago, March 1.—[To the Friend of the People.]—I should be obliged if you would tell me when they are going to run electric cars to Oaklawn, Ill.

ANNIE BARBER,
916 West Fifty-first place.

Oaklawn is situated south of Argo, west of Seventy-ninth street, and out of the city limits. I was unable to learn of any of the present interurban electric or surface lines connected with Chicago considering or contemplating any extension of their lines in that locality, or of any companies formed to build a line in the near future to reach Oaklawn.

E. G. WILSON, Investigator,
State Utilities Commission.

PALMER STREET PAVING.

Chicago, March 1.—[To the Friend of the People.]—Can you tell me when Palmer street will be paved between Hamlin and Kostner avenues?

ANTHONY MARTIN, 4235 Palmer street.

Palmer street, between Kostner and Hamlin avenues, may be paved late in the summer. We cannot state definitely just when, as the assessment has not yet been confirmed.

EDWARD J. GLACKIN, Secretary.

NO PROCEEDING FOR OPENING CALIFORNIA AVENUE.

Chicago, March 1.—[To the Friend of the People.]—Please state whether California avenue is to be opened up through the southwest side.

J. E. JOHNSON, 11256 Watt avenue.

Our books at present do not show any proceedings for opening California avenue on the southwest side.

EDWARD J. GLACKIN, Secretary.

DEPENDS UPON TERMS OF LEASE.

Chicago, March 3.—[To the Legal Friend of the People.]—1. My lease expires April 31. Must I renew if before March 31?

2. Has the landlord any right to keep the apartment to another party before the date the law allows me to vacate my lease?

3. If I renew my lease and have to leave Chicago, will I be able to break the lease without any special clause to that effect in the contract?

G. L. C.

[1] The time for the renewal of the lease depends entirely upon the terms and conditions of the lease itself, there being no statute upon that subject.

[2] There being no law to the contrary, as stated above, the landlord's right to enter any of the premises at a time or times agreed upon the terms of the lease itself.

[3] A special clause will be necessary in order to allow you to break your lease, as long as the landlord keeps his part of the agreement.

TRIBUNE LAW DEPARTMENT.

HAVE POWER OF ATTORNEY SWORN TO.

Chicago, March 3.—[To the Legal Friend of the People.]—Kindly inform me whether or not it is necessary for a power of attorney given another person to be sworn to before a notary public.

While it is not legally essential that a power of attorney in your case be sworn to before a notary public, yet it is by far the safer practice and is almost universally adhered to among lawyers. It should be borne in mind that, under the present federal internal revenue law, all powers of attorney must bear a 25 cent revenue stamp.

TRIBUNE LAW DEPARTMENT.

MARRIAGE LEGAL IN INDIANA.

Chicago, March 2.—[To the Legal Friend of the People.]—I was divorced in Illinois and married again within three months in Indiana. Is my second marriage legal outside of Illinois?

The legality of your second marriage in other states than Illinois depends entirely upon the states you go to. Some states would hold that a marriage good, while others would not. In Indiana the second marriage is valid. It is not legal or valid in Illinois.

TRIBUNE LAW DEPARTMENT.

VOICE OF THE PEOPLE.

This department appears daily on the editorial page of "The Daily Tribune."

ENLISTMENT OF CORPORATIONS

Chicago, March 9.—[Editor of The Tribune.]—While preparing for defense through the building of ships and through the enlistment of men, let us not overlook the most important thing, viz., the enlistment of corporations.

E. J. Du Pont de Nemours & Co. should be invited to enlist, this enlistment to take the form of an irrevocable agreement with our government to give government orders precedence over all other business in time of war and to execute such orders upon a net profit basis not exceeding 8 per cent.

The United States Steel corporation should be invited to enlist. The Bethlehem steel company should be invited and the list should be extended to include all corporations whose services would be useful to the government in time of war. The needs of the government would include transportation, vehicles, guns, ammunition, gasoline, clothing, food, drugs, an endless variety of equipment, and much machinery, and these things are quite as important as knowing how to shoot or the manual of arms.

We look with complacency upon a profit made by an American powder company in 1915 of 94 per cent, or $55,542,275 upon a capital of $58,854,200. Our sons were not fighting and our flag was not involved. Now, suppose it were our fight and suppose that company made the profit out of Uncle Sam. How would you feel then?

Public welfare should regulate private profit in time of war. Corporations should not be permitted to fatten at the public crib in time of war.

It is certain that the regulation of corporate profits in time of war will react upon the people, reducing discontent, desertion, strikes, and bringing together a united people with one loyal purpose, and with united front, without which we fail.

F. C. BARNARD.

DON'T WORRY; TAKE YOUR TIME.

Perry, Ia., March 7.—[Editor of The Tribune.]—We have great cause for rejoicing in the assurances which Mr. Hay has given us that in ten years we will have an efficient army. Isn't that lovely? Now we can take our time. No cause for worry at all.

I urged one of my sons last summer to go to Plattsburg, N. Y., and take military training, but as he is yet in college he was not able to bear the expense of the trip. But now, since there is no hurry, he may finish their college work, get established in business, and perhaps, by 1924-'25, take a year's military training and then still have one year left before war begins.

Of course we'll be perfectly safe. No doubt it? For neither Japan nor any other great power or powers will think of invading this country before we are ready for them. Ten years! How perfectly lovely!

MRS. P.

BILLIARDS A CLEAN SPORT.

Chicago, March 9.—[Editor of The Tribune.]—I note your paper has on occasions recently printed some derogatory to the healthful and beneficial sport of the game of billiards. I do not believe it was your intention to create a wrongful impression which the cartoons give the public. The game of billiards and the legitimate management of the halls when properly conducted afford recreation to mind and body at the same time are greatly beneficial to the health of the participants.

The object and purposes of proprietors of billiards halls are to keep this game on a high plane that it merits, but of course there are exceptions, and we agree with you that there are some undesirable halls. Proprietors of so-called poolrooms have their conduct deserve and have their licenses revoked, and I will work with you in exposing them. The object in writing you is to call attention the good points of billiards and the benefit derived from.

POLICY MAY BE...

East Las Vegas, N. M. ...ter of The Tribune.]—...are guns on merchantmen ... not to use on enemy ... are the nations under ... ships sail so insistent that ... arms of large enough ... merchies? Only one ... drawn, and that is the ... risks is to destroy an ... if possible, and in so doing ... ship becomes an army of ... whose flag it sails.

Shall we in this country ... execution of a law that ... case and set a precedent ... against us and force us to ... power of a strong arm of ...

GROSSO...

No magazine in any language contains better reading than you will find on this page

THE GERMAN MACHINE

By Edgar Gottlieb



EVERY American is a born mechanician, so it is natural that he should like similes taken from the art of engineering. William's army he calls a "machine," the czar's hosts a "steam roller." The meaning is that the German army works with almost infallible and stunning precision and that the Russian force is, almost, irresistible in its brutal strength. But the German resents the implication that the army of the kaiser should be considered nothing but an immense and elaborate engine, because an engine has no soul and it seems to him just the marvelous quality of the German army that all its members are human beings with thousand-fold individual differentiation, full of enthusiasm, striving after spiritual aims, inflamed by ideals of their own, and in spite of all this individualism one great and indivisible unit.

If we want to learn something about the spirit of an institution, we must study its originators. These originators were the men around Frederick William III., the defeated of Jena, the victors of Waterloo. Up to then the army was indeed nothing but a machine, a perfect, but soulless instrument in the masterly hands of Frederick the Great. But the army which fought against Napoleon was the national army, the volkheer. Militarism at that time was pure idealism and all the men who organized and educated the new army were thinkers, dreamers, and poets. A little of this spirit was even to be found in the king himself, the modest and sober Frederick William, and unmistakable in his word after the crushing defeats of the year 1807: "Prussia must make up in mental power for what she has lost in physical strength." The generals who surrounded him felt the same way.

* *

THERE was Scharnhorst, the scion of a family of poor peasants, the man who has done most for the organization of the army. Treitschke gives the following picture of him: "He lacked the correct soldier-like carriage of the Prussian officer. His uniform was neglected, his head bent, the dreaming eyes seemed to look inwardly. His hair fell disorderly on his forehead. One often saw him rapping at the baker's shop and eating his bread with his wife and his children under the trees in the outskirts of the town. All his life he remained plain and natural. The matter was everything to him, the form nothing. But the superiority of his mind, the sincerity of his piety, and the flawlessness of his morals gave the homely man a loftiness which repulsed mean characters and attracted high minded people slowly but irresistibly."

Of a very different stamp was Gneisenau, the chief of the general staff of Blücher's army. An extremely handsome man of overflowing spirits and splendid gifts, he conquered everybody by the power and charm of his chivalrous and brilliant personality. His diction is oratorical and emphatic: "Infinite powers are slumbering undeveloped and unused in the bosom of a nation. In the mind of thousands and thousands of men there is genius hidden which is trying vainly to soar because poverty and lowliness paralyze it. While an empire is waning in weakness and shame, perhaps in a miserable hamlet a Cæsar follows the plow and an Epaminondas lives scantily on the labor of his hands." Gneisenau's own childhood had been spent in bitterest penury and probably this was the reason why he believed in the force of the "lower classes." Without this confidence which at that time smacked not a little of revolutionary tendencies, it would not have been possible to break Napoleon's rule. Gneisenau was the organizer of the general staff, and his activity prepared the wonderful successes of 1866 and 1870.

* *

CLAUSEWITZ, the great theorist, whose book, "About the War," is still today considered a standard work, declared that "every method must be unconditionally rejected by which plans of wars and campaigns could be furnished in a machine-like way." Such attempts at a theory of war, he says, "count with definite factors, while in war everything is indefinite and the calculation must be made with nothing but changeable factors. These theories only look at the material forces while the whole action of war is permeated by spiritual causes and effects." I wonder what Napoleon would have said had he read these sentences. He certainly would never have believed that an army educated on such doctrines could be a dangerous foe. But the ideologues whom he so heartily despised proved stronger than his belief in matter and in facts.

Hermann von Boyen, later minister of war, entered the army at the tender age of 13. In one of his earliest essays he wrote the remarkable words: "That army will have the best discipline which has the most complete and the most humane laws. One battalion of morally good men is better than a regiment of Pandaffian recruits." Boyen was for a time the adjutant of Gen. von Günther, one of the finest characters of the Prussian army. It reminds us of Cromwell when the general says to his adjutant: "Believe me, when you spur your horse you must have only soldierly or pious ideas in your head." Boyen studied Kant intensely and he applied Kant's teachings to his vocation. He writes: "He who has educated himself so that he blushes when he has not done his duty may quietly look forward to the thunder of the guns." It was only natural that a man like this should become a member of the so-called Tugendbund, that moral and scientific "corporation which later on fell a victim to the reactionary Austrian and Prussian governments.

Goethe mentions in his autobiography a Prussian captain whom he pictures as enthusiastic, tender hearted, and inclined to charity, and he adds that such characters were not rare in the Prussian army of the time. And Lessing in his "Minna von Barnhelm" portrayed just such a knightly and noble Prussian officer.

* *

NOW, of course, detractors may say that even if all this be true, the German army may have deteriorated and coarsened in the last century. This can neither be proved nor contradicted. One can only judge by personal study and experience. It may be admitted that a long period of peace has a bad effect on the moral standing of an army, but from 1871 up to the present war the army has worked incessantly with an intensity which would astonish even the Americans who consider themselves the hardest workers on earth. And constant work does not allow people to deteriorate; it keeps them at a certain level of efficiency and even of virtue.

Military service does not break the will power of a man, it strengthens it. The strongest characters I have met in Germany were officers. Men who knew how to command and to obey, but would not have allowed their superiors to overstep by a hair's breadth the line which is drawn by military law and usage. At the time when William II.'s autocratic tendencies were the most impetuous, it was a minister of war, Bronsart von Schellendorf, who opposed him with the fearlessness of an old soldier. Initiative was always appreciated in the Prussian army and how could the Germans have won their stunning successes if the spirit of initiative was not highly developed in the fatherland! At the eve of "preparedness" it may be useful to state the fact that individual development may go hand in hand with the necessary subordination in the pursuing of great common aims, just as idealism and militarism are not opposite poles, but cause and effect. An idealistic nation will sooner or later come to "militarism," and I cannot imagine a more glorious spectacle than an army of men who all of them are individuals of more or less human value and who are willing to sacrifice their lives for their country. It is all right to live for one's country, as Henry Ford recommends in his first educational advertisement, but the test of any conviction whatsoever has always been and will always be to be ready to die for it, to put down life for the sake of a great idea, *magnæ animæ prodigus*.

MARRIAGE AFTER THE WAR.

The following satiric article signed "A Hopeful" appeared in a recent issue of the London Daily Mail:

One of the few redeeming aspects of the great war is that it will entirely reform the status and utter bondage of husbands. Pessimists often ask what scrap of human good will come out of this upheaval. Sociologists and statisticians picture a tragedy of perhaps two women of middle age to one man of marriageable age. Optimists, of whom I am one, look hopefully into the husband's future.

The war has finally unmasked the myth of woman's age-long deceptions and shown that there is no work of man that she cannot do. Ever since the first cave woman sent the first cave man out into the cold to hunt the woolly rhinoceros while she remained by the fire woman has declared that she is his inferior in courage, endurance, courage, and all the rest.

Now comes this mighty upheaval. Woman, upsetting in its stress all the rules by giving away, has buckled-to and shown that there is no work of man that she cannot do. She is driving motor lorries, she is acting as trains into guards' vans while she sends men their faces in amazement records in bang and speed, as the postman's round, the lift-man changing, the ploughman's the lamp lighter's circuit, the conductor, the window cleaner's the carman's deliveries. There is promise of man somewhere of that repose which is right, but which has always been usurped by woman. Woman has always been credited with being the tender sex, the imaginative sex, the romantic sex. Woman has always been shielded from the world because of her sensitive delicacy. But she has disproved all that in these days.

Man is the romantic sex, the sensitive sex, the imaginative sex. There is no woman in whose whole body there is as much romance as in man's little finger. Woman is the directing sex, the hard, practical sex, the sex that cannot be "blarneyed" or deceived. George Meredith (who knew more about woman than any man who ever wrote on that difficult and thorny problem) said that "the friendship of most men is purchasable with an air of good fellowship and a cigar." But woman is immovable, for hers is the practical sex, the sex with ten cents common sense that we weak men possess not. It is the strangest of paradoxes that man has always ridiculously attributed all these softnesses and sensibilities to his beloved, that, in truth, his beloved would scorn to possess. What married woman will not contend that her husband is less worldly wise than herself? What husband has not suffered this intolerable wrong of being treated like an infant by his wife and yet compelled to go forth and work for her?

But now comes man's anachronism, his halcyon era. He can settle down now to his romances, his visions, his arts. He can cultivate his tender emotions sheltered from the rough world and unspotted from its trouble. He can dream dreams—a futility that has ever been repugnant to the common sense of woman.

PREPAREDNESS

By Charles N. Wheeler

PORTUGAL has plunged into the war. Greece is in against her will. Roumania is impatient. Spain is restless. Holland and Scandinavia are prepared. Everywhere on God's footstool, except in this blessed country of ours, and a few South American republics, the sword already is dripping blood, or is being taken from its sheath.

It is no rejoinder worth while that for the past five decades we have been engaged in the pursuits of happiness and peace, in expanding commerce and industry, in developing education, in building playgrounds, and renovating tenement buildings; in making men rather than soldiers, and, therefore, should have nothing to do with military and naval problems.

It transpires that during these fifty years of character building for humanity's sake in this country the other nations have expended their best energies in perfecting the implements of human slaughter. It is no longer a question of whether we want war; it is a question of whether they want to make war on us. And if they do all our platitudes, all our smug aphorisms, all our postulates as to Christian philosophy, and turning the other cheek avail not so much as the chirp of a sparrow in a tornado.

The truth is we are opposing a whole angry world that may suddenly turn at any moment and vomit its hell fire on us.

It is not desiring war; it is defending our firesides against the enemies who covet what we have, and who are not restrained by the cry of humanity or religion.

It is defending our homes against the stupidity of men we have elected to govern us.

We are not preparing for the mere sake of using the implements after we have assembled them; but to insure us the more against the encroachments of the avaricious and the insane of whatever nation.

* *

THE time for soft speaking is past—for soft speaking appeals alone to reason, and reason is gone from Europe. The time has come for shouldering the big stick—for going to prayer meeting with a gun over our shoulder, even as did the forefathers, not to invite trouble, but to defend women, and children, and firesides, and institutions, and customs, and laws from the savage.

What would you have said of John Alden or Capt. John Smith if, upon meeting up with a red man intent on scalping them, they had proffered him the Sermon on the Mount instead of sending a bullet to his heart?

What do thinking men now say of China—the home nest of pacifism?

What may history not say of us, the best, the richest, the noblest of all, the place of the last stand of the races who are trying out the grand experiment of a representative form of government—what will history say if we, supinely, and stupidly, and cowardly thrust our heads into the sand, and cast out into the sea a homily on international law instead of an impregnable line of submarines, intent on slaughter if necessary to preserve this nation?

Are we men or are we the consorts of squaws?

We, finally, touch the fundamental trouble—the hyphen! We have not a united people at home in the districts, and, therefore, we have not a united mouthpiece at Washington. Selfishness, prejudice, a desire to be reflected—these are some of the contributing causes of our domestic tomfoolery.

Men seldom rise above the plane of prejudice and selfishness, even in a nation's crisis. Western congressmen have not the moral courage to return to their constituents and tell them they are wrong—tell them there is grave danger, tell them their country might become the fief of a "divine right" master unless we immediately provide a strong defense, the strongest we are capable of, against the angry and the covetous.

* *

WE come to the Great Spirit—Lincoln—in this time of perplexity. With prophetic vision, looking into the future farther than ordinary human eyes could see, he announced this postulate:

This nation cannot endure half slave and half free.

Let me paraphrase it, and apply it to this troubled hour: This nation cannot endure and fulfill its high purpose among the races of mankind with a divided allegiance.

I have seen many of the beauty spots of this world. I have stood on the tops of our mountains. I have wandered through the green valleys. I have gazed on the palaces of art of the two hemispheres, on the things of this world, both of God's and man's making, that please the eye, thrill the heart, and lift up the soul.

But there is one spot more beautiful, more sweet, more lovely, more thrilling than all else beside. It is the little clay knoll down in northern Ohio where my mother opened my eyes on this world. The place of my birth! The place of my mother! The place of the boy days! In times of joy or trouble, in times of success or failure, in times of bewilderment or loftiest aspirations, in storm or sun—this is the place that approaches nearest the divine in my breast.

The man of German extraction, of English, Russian, French, Belgian, Turkish, Servian, or any foreign strain—such a man who does not feel that same love of the birthplace would not make a good citizen of any country.

Every such man would not be a true man who didn't feel that thrill today in Chicago, whether his naturalization papers are a day or a decade old.

But today in Chicago, today in these United States, there is but one side of the line—the side of this flag. Our sympathies may go back to the homeplace in these nations caught up in the conflagration of primitive passions. It may go out even to those of our kin who have poured out their life blood as a sacrifice for their nation's glory. But neither kin nor national sympathy should intervene now when the question concerns the permanence of the United States of America.

* *

WE still may sympathize with this side or that over yonder. We still may meet and condemn this nation or that nation. We still may denounce in our societies and our newspapers this government or that government. But this blessed country of ours should have none other than the solid loyalty of every man, woman, and child. When it comes to a question of preparing to defend this nation, what shall we say if sympathy for Europe should overcome loyalty to this flag?

The hearts of the masses of every nationality in this nation are right; a few windy spokesmen misrepresent and dishonor them.

Our melting pot, as some would have you believe, has become a sophism, and our assimilation a jest. It is not so. They utter falsehood and blasphemy who suggest it, and defamation who reiterate it.

Our troubles we have made for ourselves.

For twenty years I have been writing politics in Illinois. For twenty years I have witnessed the naming of "slates." I have seen a German, a Pole, a Swede, an Irishman, an Italian, a Bohemian put on the slate, not in the first instance because he was a good citizen or would make a good public servant, but because he was of a certain nationality. Happily most of them made good public servants. But after they were put on the slate the political chieftains went back to their respective nationalities, and urged the people of these nationalities to vote for them, primarily because they were German, or Polish, or Swedish, or Irish, or Italian, etc.

For twenty years I have observed men who were leaders of men, and our political rulers attempting, not to assimilate the newcomer, and to eradicate ethnological distinctions, but by every adroit device endeavoring to perpetuate these nationalities for the primary purpose of perfecting strong political organizations.

* *

WHAT stares us in the face today? Not merely political organizations built on European habits, but the hyphen in our literature, in our drama, in the law enforcing branch of our government.

Let us reverse it.

How far, think you, would an American-German parade to protest against some edict of the reichstag get in Berlin?

How far, think you, would an American-British parade to protest against the orders in council against American shipping get in Piccadilly?

You can't film the "Merchant of Venice" in Chicago today. If ever there was a virile, red blooded, splendid type of the Jew it is Shylock. He was not a hypocrite. He had the courage to tell us Christians and Pharisees where we got off at. He admitted that we would spurn him over our doorstep, and would void our rheum on his gaberdine, but when we were broke we didn't hesitate to go to him, get down on our knees, even in a bondsman kay, and plead for money. That same masterpiece that tells us the quality of mercy is not strained, that all that glitters is not gold, that the world still is deceived with mockery—that joy of the heart and nourishment of the soul cannot be filmed in Chicago because the Jewish-American organization is potent enough to stop it at the city hall. Somehow they hold Shylock to be a reflection on the race. Splendid Shylock, thus to be so defamed!

You can't film the "Ordeal" in Chicago because the villain happens to be a Prussian, because the dramatic vision is woven about incidents of the Franco-Prussian war. The German-American strength, politically, is strong enough to stop it at the city hall.

You can't film the "Birth of a Nation" in Chicago without the protection of the courts because the villain happens to be a Negro, and because the Afro-American is strong enough, politically, to stop it at the city hall.

* *

THE trouble is that these several nationalities hold these dramatic and artistic creations to be indictments of their respective nationalities, and are, thereby, affronted. When did genius and art ever before encounter such ingratitude?

But I'll tell you what you can do. You can take all the geniuses of the world, and from their composite brains you can create the masterpiece of dramatic art. You can put into that masterpiece a villain of the darkest and nastiest type, infinitely more abominable and revolting than anything ever before conceived by the human brain, and you can incorporate such a villain into your plays, into your literature, into your films, and you will not provoke a single protest from the 100,000,000 of our people, provided you label him or her an—AMERICAN!

I, for one, protest against this discrimination. In the name of art, in the name of literature, in the name of the drama, in the name of genius wherever it be discovered or whatever form, I protest against the carrying of the hyphen beyond the fireside of the owners.

I do not say this in a mean spirit.

But I have a right to demand at least equal protection for the American. My great-great-great-grandfather enlisted at Lexington. My great-grandfather served throughout the entire war of 1812. Two of my uncles served with the Union armies in the civil war.

And I say to you it is now time, when this nation is threatened, from whatever cause, to remove the cause if possible; if not, to prepare with all the resources at our disposal, and for all citizens of this nation to help to that end—for all citizens, native or assimilated, to demand of our American congress that it live up to the traditions of the congresses of America whenever this nation's existence was placed in jeopardy heretofore.

"America Ueber Alles" is good enough for me. "My country, 'tis of thee!" "O, say, can you see by the dawn's early light?" These are good enough for the whole human race. They ought to be good enough for a congress of the United States in the twentieth century.

They ought to thrill the heart of every red blooded man in a country where the humblest child may become its president; in a country where there opens wide an asylum for the peoples of the whole world, without regard to creed, race, color or previous condition of servitude—in a country in which all are equal under the law, a country in which liberty goes further than in any other civilized nation, a country in which the liberty to think as one pleases, to speak as one pleases, and to hold peaceful assembly is not abridged, and in a country where remonstrance is not opposed short of the line of incendiarism.

* *

WHAT a splendid, what a glorious, what an imperial country this—our own dear United States! Let's stop abusing it.

Let's stop befouling our own nest. Let's stop insulting it, and belittling it, and treating it contemptuously. Let's be big men and noble women. Let's get ready to defend it against the world.

Let's highly resolve to cease referring to this good citizen as a German, or a Swede, or a Pole, or some other nation's offspring. Let's refer to him as a stable, unswerving, noble hearted citizen of the United States. Let's appeal to him from now on as Citizen Reinberg, Citizen Smulski, and Citizen Olson, and when we go back to their constituents with these men as candidates in the future let's ask our political leaders to present them as good citizens of the republic, and honest servants of the people and the community, and not as some appeal to an ethnological prejudice.

Let's all get together, and stick together, and pull together for a country that's worth every man's life blood if necessary in its saving. Let's not be swayed from this high purpose by the dictum of a United States senator from Illinois, betimes referred to flippantly as that "apotheosis of sartorial pulchritude," that only a German can be postmaster of Chicago. But let's unite in saying that many of our best citizens, our noblest and biggest, are of German descent, and if the president does pick this man or that, he has selected A MAN—not an ethnological exclamation point.

Let's try out the issue of Americanism without any frills, and try it on the present congress of the United States. I for one would like to see it tried out in Illinois. I'd like to see some candidate with the courage to stand before the electorate as did Lincoln, and Trumbull, and Davis, and Logan, and Grant—stand out boldly on the simple but mighty issue: "My country." Not some one's else country—but MY COUNTRY: THE LAND OF THE FREE, AND THE HOME OF THE BRAVE!

If he did you would see, not mere Yankees, but great souls of every nationality, who have adopted this as their beloved country, rallying splendidly and without blatant pretenses to that issue and under that banner.

We would learn again that Lexington, Ticonderoga, Valley Forge, and Yorktown were not in vain; that John Paul Jones and Farragut were not accidents; that the brave men whose life blood crimsoned the cotton bales at New Orleans, and again watered the hill and the valley at Chickamauga, Gettysburg, and the Wilderness did not die in vain, as Lincoln said.

So we would be lifted up with a rebirth of freedom, the inspiration of a history cluttered with noble men's deeds for humanity's sake.

So we would, under God, again clasp the great hand of Lincoln, and highly resolve that this government of the people, by the people, and for the people shall not perish from the earth.

WHAT IS DECENT?

By Robert Herrick



A FEW weeks ago the New York police authorities had a spasm of propriety and, summoning before them the manager of the Russian ballet, compelled him to "tone down" certain passages in a couple of the pieces he was offering. Thereat, of course, he set up an injured howl in the newspapers about the "purity of art," with sneers at American hypocrisy, and of course reaped a rich harvest from all those who were curious to see if by chance anything improper had escaped the hand of the censor. The incident was also improved by superior journalists who found it an easy occasion for fun. I happen to have witnessed the questionable pieces before the police discovered that they were indecent, and must confess that while I have no great sympathy for police standards of purity, either in morals or in art, I do not think that "art" suffered anything from the elimination of the realistic episodes in the "Après midi d'un Faun" and the "Scheherazade."

These episodes were not rhythmic, neither beautiful in themselves as action nor poetically suggestive; they were merely literally imitative of animal actions that are not always lovely, and in one instance the action represented was abnormal in its suggestion. It was crude realism injected into an art that demands above all poetic suggestion rather than literalness. The music and the dancing were not one whit abridged by the excisions, which proves that the objectionable symbolism was quite extraneous. Yet after the censoring the pieces were no more moral or decent than before; in my opinion they were more beautiful because less literal in their interpretation of sex attraction. For once the New York police assisted art! (I am told that in Boston, where a stricter tradition of morality still lingers, the police made the management of the Russian ballet "tone down" the color of the licentious Ethiopians from glossy black to a faint cream complexion. Was this due to public morals or race prejudice?)

I remember that something like the same question came up in regard to Miss Mary Garden's interpretation of the final scene in "Salome," although I do not recollect that the matter got as far as police interference with her animated treatment of the head of John the Baptist. But here again, if they forced a curtailment of the scene, they would have done no great injury to art. Indeed, they would have reduced it to its original intention, where the author left it, and as other artists quite as competent as Miss Garden have been content to render it. They would have merely expurgated Miss Garden's suggestive embroidery upon the text.

* *

NEVERTHELESS, why is it that our efforts at moral censorship are so often ridiculous and apparently insincere? Why could the manager of the Russian ballet say with a certain amount of truth that Americans are hypocrites in such matters? Perhaps because we are both inconsistent and uncertain of our grounds when we censure improprieties. For example, one evening I happened in by chance at a popular Broadway house where quite mechanical vaudeville is offered at high prices to large audiences. There was much dancing of all sorts, of course, and a chorus of fifty dubiously attractive females progressively denuded themselves of clothes as the evening dragged wearisomely on. The climax—as it was meant—was a costume of pink underclothes, scant above and below, as underclothes should be. (We had already had them as "the pajama girls," but this exceeded in suggestiveness that quite decent costume.) This pink underwear act, I judged, made the reputation of the show. It went as far as the New York police would permit. It was not lovely; it was not even "luscious." It was mere sex appeal presented crudely—an opportunity to see fifty rather homely women as nearly naked as the New York police would allow them to appear in public. It was, of course, much more debasing to the mind that either the "Après midi d'un Faun" or the Scheherazade" at their fullest, because there was only one interest possible in the antics of the pink underwear chorus, and that neither a beautiful nor an elevating one. Yet this "show" has been running all the winter on Broadway to crowded houses. It makes one wonder where the New York police line begins and ends. Just how much female anatomy can be legally displayed in New York to public view?

* *

BUT what was worse, to my thinking, than either the Russian ballet or the negligé chorus was a certain farce that has been playing to uproarious houses since September and that no doubt half Chicago has already seen. This "show" was our old friend, slap-stick farce, in modern dress. The situations are evolved out of the desire of a young married woman and the husband of a friend to discipline their respective partners by pretending to have been guilty of adultery with each other.

While the errant couple are abroad for an evening the more domestic mates proceed to get beastly drunk—the entire second act is a picture of this premeditated hilarity. Being innocent novices to "wine, woman, and song," they are supposed to be funny in their imitation of license. Fuddled, they finally partly undress and make their bed side by side, one on a lounge, the other on the floor, where they are, of course, discovered later by their horrified mates. The audience howled with delight when the flat door opened and revealed to the sober two the supposed predicament of the others. The fun consists, I suppose, in the conviction the sober man and woman have that their respective wife and husband have been "too intimate" and incidentally got drunk. It was repulsive.

I thought the thin material had become exhausted with this drunken scene, but the authors got a third act out of the same motive by picturing the morning after. In this scene occurs the old fashioned alcove business, using the bathroom and underneath the bed for the alcove where the wrong woman is to be discovered. The supposably guilty woman is finally revealed cowering under the supposably guilty man's bed when the latter's irate wife orders the moving man to remove the bed from her desecrated bridal chamber. Suddenly all this preposterous vulgarity was happily settled—as the clock approaches 11 p. m. and the audience, chuckling and snorting with delight, drifted out into the frosty street. They had evidently had their bellyful of enjoyment and went home to tell all their neighbors not to miss that play.

This farce has been a "big money maker"; it has been almost impossible to get seats from the speculators except long in advance. And I can testify that the management has amply satisfied the public, for I do not remember when I have heard more genuinely ecstatic roars of laughter than those that met the ancient jokes in "Fair and Warmer" that greeted the supposed delinquencies of the two couples.

* *

HERE, it seems to me, was a case for police censorship, if it is ever advisable to set up police standards of decency, and yet there has never been a suggestion that the farce was not both perfectly decent and entirely proper for public consumption. This fact has given me food for thought. What is decent?

I wonder whether the audience would have chuckled with the same lugubrious satisfaction if the tipsy man and woman had actually gotten in the same bed before their eyes and proceeded to adultery? I suppose not. The men and women about me laughed freely because they knew all the time there was "nothing wrong"—just the appearance of wrong between the two married people. While they had no appetite for real vice, they had a fondness for it in implication. It is the same instinct which makes the merely dull dirty story so popular with both sexes.

These same men and women probably would not sit through a serious presentation of sex intrigue with serious motives and intentions. There would be talk about "certain things are not fitted for public representation." Yes, I believe that the manager of the Russian ballet was right in his peevish remarks about American hypocrisy! The police are no more queer in their standards of what is decent than the public itself.

* *

THE best way, I believe, would be to give up trying to censor the stage at all, certainly from the moral point of view, about which no considerable number of people ever agree. Possibly something might be done from the point of view of taste, by which standard not only would the objectionable passages in the Russian ballets have been eliminated but also the pink negligé ladies and "Fair and Warmer," as well as a good half of the plays offered along Broadway. But as the great American public would never "stand for" a censorship based on taste, which suppresses all their vulgar farces and dirty vaudevilles, why, we had better frankly abandon the whole censor business.

MY EPITAPH

By Edgar Lee Masters

There has been unearthed in Philadelphia a hitherto unpublished poem by John Masefield, one of the first poems that Masefield wrote. After leaving the employ of Luke O'Connor, where he was porter and emergency bartender in New York, he was a carpet weaver in 1897 in Yonkers. Before leaving Yonkers to ship aboard a sailing vessel he had his photograph taken and presented one of them to a friend in the carpet mill with the following mock epitaph written on the back:

Here lies poor Jack—grave, headstone, all in one,
Entombed within the vault of black and white.
His ghost shows here—a most unholy sight—
And here by me his epitaph's begun.
I knew Jack well—he took the penny bun
For doing most things ill and nothing right.
But now I mourn for Jack through half the night,
And wish indeed this epitaph were done.
And here it ends—and here poor "Mazzy" lies,
Killed by excess of paper, ink, and pen.
His age, I think, just reached to nine and ten;
His clothes, two suits, four shoes, and seven ties;
And here he's shown, that strange and wondering men
May say if that's Jack before he joined the skies!"

FURTHER SLUMP IN WHEAT MART; LONGS SELLERS

Poor Demand and Abundant Supplies Check Buying; Corn Tone Is Strong.

BAROMETER OF WHEAT PRICES FOR CHICAGO

May closed:	
Saturday, March 11	$ 1.06⅝
Friday, March 10	1.11⅝
Net loss for the day	.02⅝
Saturday, March 12, 1915	1.55⅞
Saturday, March 4, 1916	1.13¼-⅜
Net loss for the week	.03⅞-.04
July closed:	
Saturday, March 11	1.06⅛
Friday, March 10	1.10⅝
Net loss for the day	.01⅝
Saturday, March 13, 1915	1.21
Saturday, March 4, 1916	1.10⅛
Net loss for the week	.02
Clearances—	Bushels.
Saturday, March 11	832,000
Saturday, March 13, 1915	854,000
Visible supply:	
Monday, March 6	63,553,000
Monday, March 8, 1915	47,661,000

Yearly range:

	May		July	
	High.	Low.	High.	Low.
1914-5.	$1.31T	$ .95	$1.43⅝	$1.00
1913-4.	1.00	.80⅜	.97	.76⅝
1912-3.	1.00⅛	.85⅛	.93⅝	.84
1911-2.	1.19	.96⅛	1.15	.92
1910-1.	1.19	.84⅝	1.00½	.84⅝

The demand for wheat was slow throughout the session yesterday and prices at the close showed declines of 1⅞@2⅜c for the day. The May declined faster than the July. Cables were unchanged and this created an easy tone, as traders believe the foreign buyers are in a position to dictate prices in view of the enormous supplies available in all countries. Reports were given out again of big supplies and the estimates made by Broomhall a few weeks ago that surplus stocks in export countries were sufficient to supply Europe for a year to come have found corroboration in the recent estimates of supplies in this country and Canada.

Less than usual will depend on the out come of the crops this year and there will be plenty of wheat to market even if the after harvest movement is small. The big stocks, coupled with the lack of tonnage, cause free selling.

Argentine Weather Fine.

Weather conditions in Argentina and Australia are fine and stocks are increasing, the disappointing lack of tonnage being the only thing in the way of a big movement. Liverpool reported buyers reserved with no anxiety in regard to supplies. France has been obliged to buy American wheat to take the place of Argentine and Australian wheat purchases. Generally foreign crop conditions are favorable. Political developments in the near east show further gains by the Russian armies.

The weather conditions in this country and Canada were favorable and reports from all sections indicate continued heavy receipts provided the supply of cars is available. Duluth reports were bullish, saying only 3,000,000 bu were sold, compared to 10,000,000 bu sold a year ago for opening of navigation shipment.

Cash Demand Is Moderate.

The cash demand was moderate, and it was feared there would be further embargoes. Railroad conditions generally show no improvement, and there is considerable anxiety in regard to the strike developments. Well posted railroad men believe the situation is critical. Receipts were 186 cars, with primary receipts of 1,021,000 bu, against 569,000 bu a year ago. For the week primary receipts were 7,201,000 bu, or more than twice those of a year ago, when they were 3,079,000 bu. This immense movement is having considerable effect on prices.

Clearances were 832,000 bu. Northwest receipts were 361 cars; last year 308 cars. Winnipeg had 419 cars; last year 329 cars. The weather forecast was for generally fair and mild weather. Commission houses, led by Jackson Bros., Kidston, Wagner, and Bartlett-Frazier, were good sellers of wheat.

Corn Has Brisk Rally.

Corn showed a decidedly strong tone early, but later the weakness in wheat caused considerable local pressure, and prices lost practically all of the advance. Commission houses and cash interests were good buyers. Profit taking was in evidence on the advance, although traders showed considerable inclination to disregard the weakness in wheat. Cables were unchanged, but there was a fair demand reported for spot corn abroad.

Weather conditions generally were favorable, and country offerings were moderate. Receipts were 174 cars, and primary receipts for the week were 6,350,000 bu, against 2,753,000 bu a year ago. Clearances were quite liberal at 426,000 bu. Local cash prices were ½@¾c higher. Shipping sales were 55,000 bu. Cutten was credited with buying corn.

July Oats in Good Demand.

Oats were in fair demand early, and prices advanced. Later May sold off sharply, while the July was relatively firm. Prices finished ⅜c off to ⅛c up. Cash prices were ½@¾c up, and the shipping sales were 90,000 bu. Receipts were 86 cars and primary receipts were 579,000 bu, against 858,000 bu a year ago. Primary receipts for the week were 3,780,000 bu, against 3,812,000 bu a year ago.

Easier Tone in Products.

Hog products were easier, and there was a weaker tone at the yards, hogs closing 10@15c lower. Profit taking and the late weakness in grains caused a dip in prices. Receipts were 14,000, with 32,000 for Monday and 175,000 for the week. Liverpool prices were strong. Backs were 1s up; cumberlands 1s up; hams 1s 6d, and lard 6d up. Western hog receipts for the week were 238,700, compared to 349,000 a year ago.

Firm Market for Rye.

Rye was firm, with sales of No. 2 and No. 3 at 98c. Receipts were 6 cars.

Barley was strong, malting selling at 120@130, and feed, 65c. Receipts, 38 cars.

Timothyseed was steady. March was nominal $8.00 and cash lots, $8.00@7.80 nominally. Cloverseed ruled easy, with cash lots $10.00@13.75 nominal.

Duluth flax closed 1c lower, with cash on track, May and July, $2.30¾. Receipts, 3 cars. Minneapolis was 1c lower, with cash on track, $2.30@2.29¾. Receipts were 13 cars. Winnipeg closed 1¼@1¾c lower. May, $2.09¾ and July, $2.11¼. Receipts, 11 cars.

BOARD OF TRADE TRANSACTIONS.

RANGE OF ACTIVE FUTURES.

WHEAT.

	Open.	High.	Low.	Closing Mar. 11.	Closing Mar. 10.
May	1.11¼	1.11¼	1.09¼	1.09¾@1.11⅜	
July	1.09⅝	1.10	1.08⅜	1.08⅝	1.10⅝
CORN.					
May	75¼	76⅛	75⅜	75¼	75⅝
July	76⅜	75⅝	76⅛	76¾	76⅝
OATS.					
May	43⅜	44¼	43¼	43½	43⅝
July	42¼	42⅜	42½	42⅝	42⅜
PORK.					
May	22.92½	23.15	22.90	23.00	22.97½
July	22.87½	22.95	22.75	22.95	22.70
LARD.					
May	11.10	11.30	11.05	11.27½	11.12½
July	11.30	11.37½	11.22½	11.32½	11.32½
SHORT RIBS.					
May	12.07½	12.32½	12.07½	12.32½	12.10
July	12.22½	12.50	12.20	12.50	12.22½

PRICES AT OUTSIDE MARKETS.

ST. LOUIS.

	Open.	High.	Low.	Close.	Previous close
May wheat	1.07⅜	1.08	1.06	1.06⅛	1.08⅛
July wheat	1.06⅜	1.06⅞	1.05⅝	1.05⅝	1.07⅛
May corn	75¼	75⅞	75¼	75⅛	75⅛
July corn	75⅜	75⅞	75⅜	75½	75⅛
KANSAS CITY.					
May wheat	1.03	1.03¼	1.01⅜	1.01¼	1.03¼
July wheat	1.03¼	1.03¼	1.01¼	1.01½	1.03½
Sept. wheat	1.03¼	1.02¾	1.01¼	1.01¼	1.02⅝
May corn	70¼	70⅝	69⅝	70¼	70¼
July corn	72	72⅜	71⅞	72	72
MINNEAPOLIS.					
May wheat	1.12¼	1.12¼	1.10¼	1.10⅝	1.12⅝
July wheat	1.11⅝	1.12¼	1.10¼	1.10½	1.12⅜
DULUTH.					
May wheat	1.12¼	1.12⅝	1.10⅝	1.10⅝	1.12⅝
July wheat	1.12⅝	1.13	1.11⅛	1.11½	1.13⅛
WINNIPEG.					
May wheat	1.10⅝	1.10⅞	1.09¼	1.09½	1.11⅝
July wheat	1.10⅝	1.11½	1.08⅞	1.09⅞	1.11⅝
May oats	41¼	42¼	41¼	41¼	41¾
July oats	41⅜	42⅜	41⅜	41½	41⅝
TOLEDO.					
May wheat	1.13	1.13⅝	1.12¼	1.12¼	1.14
May wheat	1.15	1.15¼	1.13⅜	1.13⅝	1.15½
July wheat	1.13	1.14	1.12⅝	1.12⅝	1.14¾
May corn	....	....	....	....	77	77¾
July corn	....	....	....	....	78⅝	78¾
May oats	....	....	....	....	46¼	46⅜
July oats	....	....	....	....	45½	45¾
BALTIMORE.						
March wheat	....	....	....	....	1.16	1.18
March corn	....	....	....	....	79¾	79½

GRAIN INSPECTION.

	Stand-ard.	No. 2 or No. 3.	Lower grades.	Total cars.
Winter wheat	35	14	3	52
Spring wheat	14	6	6	26
Mixed wheat	59	20	14	102
Mixed wheat	..	1	3	4
Durum wheat	3	..	1	4
Corn	13	23	197	233
Oats	4	58	40	106
Rye	1	2	..	3
Barley	5	30	36	71
Totals	134	163	300	601

Loaded from unlicensed elevators: Wheat—No. 3 red, 7 cars; No. 2 hard, 5 cars; No. 2 hard western, 23 cars; No. 1 northern, 56 cars. Corn—No. 3 yellow, 26 cars; No. 4 yellow, 6 cars; No. 2 white, 15 cars; No. 3 white, 1 car; No. 4 white, 4 cars; No. 5 white, 1 car; No. 2 mixed, 10 cars; No. 6 mixed, 3 cars. Oats—Standard, 2 cars; No. 3 white, 122 cars; No. 4 white, 8 cars; purified, 6 cars; clipped, 23 cars.

From store: Wheat—No. 2 hard, 2,872 bu; No. 2 red, 6,167 bu; No. 1 hard, 999 bu; No. 2 northern, 1,100 bu; No. 4 northern, 6,178 bu. Oats—No. 3 white, 37,166 bu; No. 4 white, 31,821 bu; screenings, 977 bu.

DAILY BIDS AND OFFERS.

WHEAT.

	Bids—High.	Low.	Close.	Offers—High.	Low.	Close.
May	1.06⅝	1.06	1.06⅜	1.11⅝	1.11⅜	1.11½
July	1.06⅛	1.05⅝	1.05⅝	1.10¼	1.10	1.10⅛
CORN.						
May	75⅛	75	75	76½	76⅜	76½
July	76½	75⅞	76	77½	77⅛	77¼
OATS.						
May	42⅝	42⅜	42⅝	43⅜	43½	43⅜
July	42⅛	42	42	43½	42⅜	42⅝

WEEKLY BIDS AND OFFERS.

WHEAT.

	Bids.	Offers.
May	1.00	1.10
July	1.00	1.10½
CORN.		
May	73	73⅝
July	74	74⅜
OATS.		
May	41⅜	45⅜
July	40½	44¼

PRIMARY MOVEMENT.

WESTERN.

	Received—Wheat.	Corn.	Shipped—Wheat.	Corn.
Chi.	224,000	372,000	354,000	115,000
M'ww.	9,000	30,000	19,000	50,000
Minn.	336,000	39,000	151,000	33,000
Duluth	137,000	.....	7,000	.....
St. L.	108,000	116,000	64,000	22,000
Toledo	9,000	22,000	7,000	11,000
Detroit	6,000	11,000	.....	8,000
Kas. C.	54,000	68,000	270,000	68,000
Peoria	11,000	79,000	11,000	70,000
Omaha	100,000	114,000	93,000	63,000
Indian.	.....	73,000	1,000	35,000
Cin.	27,000	25,000	9,000	6,000
Tot., bu.	1,021,000	979,000	986,000	481,000
Last yr.	569,000	416,000	584,000	574,000

EASTERN.

N. York	168,000	106,000	326,000	.....
Boston	42,000	4,000	18,000	.....
Phila.	110,000	12,000	23,000	.....
Balt.	133,000	143,000	200,000	426,000
New. O.	119,000	12,000	8,000	.....
Galv.	69,000	1,000	.....	.....
N. New	2,000	.....	.....	.....
Tot. Fu.	643,000	278,000	647,000	426,000
Last yr.	761,000	179,000	624,000	500,000

CASH TRANSACTIONS.

FLOUR—Market weak. Quotations:

SPRING WHEAT.

Special brands	Straights $5.10@5.25
wood $6.00	First clrs. $4.40@4.60
Pat., jute $5.40@5.50	Sec. clear. $3.50@3.80

WINTER WHEAT.

Soft winter—	Hard winter—
Patents $5.40@5.50	Patents $5.50@5.60
Straights $5.10@5.35	Straights $5.10@5.45
Clear $4.20@5.65	Clear $4.50@4.70

RYE FLOUR.

Dark $4.10@4.30 | White, pt. $4.90@5.00

WINTER WHEAT—Relatively steady. Sales in store: Mixed lots, 15,000 bu. Track, Chicago: No. 4 hard, $1.02½; No. 3 hard, $1.04¾@1.08; No. 2 hard, $1.10¼.

SPRING WHEAT—Relatively steady. Sales track, Chicago: No. 3 northern, $1.10¼; No. 2 northern, $1.13½; No. 1 northern, $1.16½@1.17¼.

CORN—¼@¾c higher. Sales in store—Mixed lots, 55,000 bu. Track, Chicago—Sample grade, 56@62c; No. 6 yellow, 62@65c; No. 5 yellow, 68@69½c; No. 4 yellow, 70¾@71c; No. 6 white, 61@62c; No. 5 white, 64½c; No. 3 white, 73c. Illinois proportional—Sample grade, 47@53c; No. 3 mixed, 73c; No. 6 yellow, 64@65c; No. 5 yellow, 67¾@69c; No. 4 yellow, 70¾@70½c; No. 6 white, 64c; No. 5 white, 67@68c; No. 4 white, 69½@70½c.

OATS—½@1c higher. Sales in store—Mixed lots, 90,000 bu. Track, Chicago—No. 4 white, 40¾@41c; No. 3 white, 41¾@42½c. Illinois proportional—Sample grade, 38c; No. 4 white, 41@41½c; No. 3 white, 42¼c; standard, 44c.

PRIMARY MOVEMENT.

WESTERN.

	Received—Wheat.	Corn.	Shipped—Wheat.	Corn.
Chi.	224,000	372,000	354,000	115,000
M'ww.	9,000	30,000	19,000	50,000
Minn.	336,000	39,000	151,000	33,000
Duluth	137,000	.....	7,000	.....
St. L.	108,000	116,000	64,000	22,000
Toledo	9,000	22,000	7,000	11,000
Detroit	6,000	11,000	.....	8,000
Kas. C.	54,000	68,000	270,000	68,000
Peoria	11,000	79,000	11,000	70,000
Omaha	100,000	114,000	93,000	63,000
Indian.	.....	73,000	1,000	35,000
Cin.	27,000	25,000	9,000	6,000
Tot., bu.	1,021,000	979,000	986,000	481,000
Last yr.	569,000	416,000	584,000	574,000

EASTERN.

N. York	168,000	106,000	326,000	.....
Boston	42,000	4,000	18,000	.....
Phila.	110,000	12,000	23,000	.....
Balt.	133,000	143,000	200,000	426,000
New. O.	119,000	12,000	8,000	.....
Galv.	69,000	1,000	.....	.....
N. New	2,000	.....	.....	.....
Tot. Fu.	643,000	278,000	647,000	426,000
Last yr.	761,000	179,000	624,000	500,000

CASH TRANSACTIONS.

FLOUR—Market weak. Quotations:

SPRING WHEAT.

Special brands, wood $6.00	Straights $5.10@5.25
Pat., jute $5.40@5.50	First clr. $4.40@4.60
	Sec. clear. $3.50@3.80

WINTER WHEAT.

Soft winter—	Hard winter—
Patents $5.40@5.50	Patents $5.50@5.60
Straights $5.10@5.35	Straights $5.10@5.45
Clear $4.20@5.65	Clear $4.50@4.70

RYE FLOUR.

Dark $4.10@4.30 | White, pt. $4.90@5.00

WINTER WHEAT—Relatively steady. Sales in store: Mixed lots, 15,000 bu. Track, Chicago: No. 4 hard, $1.02½; No. 3 hard, $1.04¾@1.08; No. 2 hard, $1.10¼.

SPRING WHEAT—Relatively steady. Sales track, Chicago: No. 3 northern, $1.10¼; No. 2 northern, $1.13½; No. 1 northern, $1.16½@1.17¼.

CORN—¼@¾c higher. Sales in store—Mixed lots, 55,000 bu. Track, Chicago—Sample grade, 56@62c; No. 6 yellow, 62@65c; No. 5 yellow, 68@69½c; No. 4 yellow, 70¾@71c; No. 6 white, 61@62c; No. 5 white, 64½c; No. 3 white, 73c. Illinois proportional—Sample grade, 47@53c; No. 3 mixed, 73c; No. 6 yellow, 64@65c; No. 5 yellow, 67¾@69c; No. 4 yellow, 70¾@70½c; No. 6 white, 64c; No. 5 white, 67@68c; No. 4 white, 69½@70½c.

OATS—½@1c higher. Sales in store—Mixed lots, 90,000 bu. Track, Chicago—No. 4 white, 40¾@41c; No. 3 white, 41¾@42½c. Illinois proportional—Sample grade, 38c; No. 4 white, 41@41½c; No. 3 white, 42¼c; standard, 44c.

NEWS AND GOSSIP OF BOARD OF TRADE.

Snow was out yesterday with a bearish array of figures covering the world's supply situation. His argument is in line with that of Broomhall given prominence several weeks ago, in which the statement was made that exporting countries had wheat enough to supply all importing needs for a year. According to Snow, there is 628,000,000 bu wheat available, while the yearly requirements of importing countries outside of Germany and Austria are about 560,000,000 bu. According to latest figures obtainable from all exporting countries, the carry over in all countries into the new crop will be enormous, making the buyers less dependent on the growing crops than for years. From all appearances the oversupply of wheat is likely to be a big price influence. A big export demand is essential to the maintenance of prices, while with present conditions foreign buyers are under no necessity of buying except as prices recede.

The railroad strike situation is likely to become acute this week. It is understood that the members of the unions have voted to stand by their demands for increased pay and shorter hours. The possibility of a strike with the present abnormally congested railroad conditions would have a tremendous influence on prices. The one salvation of wheat bulls as well as holders of other grains is an uninterrupted movement for export. Even at present this movement is not coming up to the exports of last year, while supplies are much larger. The market closed heavy last night. Recent advances appear to have been mainly at the expense of shorts, with big interests taking advantage of all the bulges to sell wheat. The effect of this selling became apparent yesterday, as prices dragged lower with but little support except on the extreme declines.

The cash demand for wheat was about the same as recently, but considerable pressure was reported to sell from the west. Big country stocks in all positions is checking the buying demand, while the railroad conditions do not improve as much as expected. Minneapolis messages yesterday said some grain billed for the east had been accepted by the railroads, but there were rumors that some roads would put further embargoes on domestic as well as export grain. Northwest reports as a rule were bearish, the movement being limited by the amount of rolling stock available. Local sales were 15,000 bu.

"The general world's position in edible fats and oils has created a broader interest in lard and eastern holders are reported to have added to their lines," said W. L. Gregson. "We think these hog levels are dangerous and expect increased receipts of finished hogs later on, and readjustments in prices which will materially affect pork and ribs and lard somewhat; but we think lard will eventually, straw, better account of itself than any other hog product on this crop."

Corn advanced, yesterday, while wheat declined, and bulls in corn were of the opinion that the two grains would definitely part company with wheat from this time, as few of them expected much help from wheat. They are of the opinion that bullish conditions will make for higher prices in corn regardless of what happens in wheat.

Le Count wired Barrell from Enid, Okla., saying wheat conditions generally were fine, with rains the only thing necessary to bring the crop along in splendid shape. So far Le Count has not made any mention in his reports of green bugs, about which so much was heard a few months ago.

Cash corn was in fair demand, with prices ½@¾c higher and oats were about ½c up in the sample market. Shipping sales were 55,000 bu corn and 90,000 bu oats. The recent advance in futures has encouraged farmers in a holding attitude.

A Washington message said the various government departments were about to launch a vigorous campaign for the conservation of food supplies in this country. It is said farmers will be urged to limit the raising of cotton and the increasing of the area in food crops.

Australian shipments of wheat continue disappointing. Weather conditions have been favorable. Holders generally were reported firm in their views both in Argentina and in Australia, although stocks in both countries are increasing.

There are no signs of a let up in the receipts of wheat at winter wheat points. St. Louis, Omaha, and Kansas City all had big receipts yesterday, compared to extremely light arrivals a year ago.

Receipts inspected yesterday: Wheat, 136 cars; corn, 174 cars; oats, 86 cars; rye, 6 cars; barley, 38 cars. Hogs estimated for Monday, 52,000 head, and for all next week 175,000 head.

French wheat reserves are light, and there has been buying of American wheat recently to take the place of Argentine and Australian purchases, which have been slow in moving.

Duluth wired: "Country elevators are in a merry scramble for cars as they are anxious to get all they can in here before we are blockaded. Farmers have been selling futures."

Streator, Ill., wired Bennett that corn stocks in that section were light. Oats were said to be plentiful at all stations, with owners asking higher prices.

The consensus of opinion at a recent meeting of 300 grain dealers at Salina, Kas., was that wheat was coming through the winter in good shape.

Duluth dealers claim that only 3,000,000 bu wheat has been sold of the stocks there, compared to 10,000,000 bu that was sold to go out a year ago.

According to some Northwest reports it develops that fall plowing in the northwest states had been more extensive than supposed.

According to reports received by Sinclair & Co., drought conditions in western Texas are becoming serious.

An Oakland, Ill., message to Ware-Deland said that the outlook was the poorest in many years.

Minneapolis stocks increased 30,000 bu for one day and Duluth increased 137,000 bu for the week.

Charles Grimm posted a membership on the board of trade, for transfer.

DRY GOODS.

NEW YORK, March 11.—Cotton goods and yarns were steady to firm today. Woolen goods were firm. Linens were bought ahead for future delivery at high prices. Burlaps were scarce and firm. Hosiery and underwear were firm and active.

TWO WAR ZONES HOLD ATTENTION IN N. Y. MARKET

Investors Hold Aloof—Gains Restricted to Specialties; Manipulation Seen.

BAROMETER OF THE MARKET

Average of Closing Prices of Twenty Leading New York Stocks

Saturday, March 11	88.89
Friday, March 10	89.07
Net loss for the day	.18
Saturday, March 4	87.84
Net gain for the week	1.05
Year ago, day of week	73.55

The twenty stocks are: Anaconda Copper, American Car and Foundry, American Smelting, American Telephone, Atchison, Baltimore and Ohio, Brooklyn Rapid Transit, Chesapeake and Ohio, Erie, Great Northern preferred, New York Central, Northern Pacific, Pennsylvania, Reading, Southern Pacific, Southern Railway, St. Paul, American Sugar, Union Pacific, and United States Steel.

Total sales of stock, 238,000 shares.

Total sales of bonds (par value), $1,110,000.

MARKET EYES WAR CLOUDS.

New York, March 11.—Mexican affairs and reports of further submarine activities in the European war soon clouded today's short session, the trading element evidently viewing these developments with increased misgivings, while investors held altogether aloof. Prices were mainly higher at the opening, but, as usual, gains were almost wholly restricted to specialties, and denoted manipulation rather than actual demand.

Crucible Steel led the list on its brief advance, but fell back later, when the market receded under selling of Reading, New York Central, and Southern Pacific. Metal shares were temporarily lifted to higher levels, with especial activity in American Zinc and Butte and Superior, but these issues also lost ground.

Last Half Apathetic.

The last half of the session was extremely apathetic, with material recoveries from minimum prices of the first hour, chiefly as a result of short covering. United States Industrial Alcohol was prominent among the high priced specialties, gaining 4¼ points, but losing more than half of this later.

The partial betterment toward the close was ascribed to an authoritative denial by an international banking house of recent rumors that another large international credit was contemplated.

Steadiness was shown by Americans in the London market, but reports were current of further offerings of these issues for German and Dutch accounts. There was nothing in the rates for exchange, however, to bear out such reports.

Week-End News Hopeful.

Week-end news of a general character included the reviews of the mercantile agencies, which were of the same hopeful tenor as those of recent weeks, showing sustained activity in numerous lines of industry and unabated demand.

Local bank loans showed an actual decrease of $18,464,000, with an increase of about $31,000,000 in demand and time deposits and a slight decrease of reserves. Bonds were steady on light offerings. United States bonds were unchanged on call during the week.

Mercantile, 3@3¼; sterling, 60 days bills, 4.71¼; demand, 4.76 5-16; cables, 4.76 15-16. Francs: Demand, 5.90½; cables, 5.88½. Marks: Demand, 73⅜; cables, 73½. Guilders: Demand, 13; cables, 13⅛. Guilders: Demand, 42½; cables, 42⅝. Lires: Demand, 670; cables, 669. Rubles: Demand, 32¼; cables, 32½. Bar silver, 50c; Mexican dollars, 42⅜. Government bonds steady. Railroad bonds steady.

TRANSACTIONS ON THE CURB.

	Sales.	Open.	High	Low.	Close.
Aetna Explo.	3,900	22¾	23¼	21¾	21⅝
Ajax Rub.	330	69⅝	70⅝	69¾	70⅝
A. G. & W. I.	478	30½	31	30	31
Do pfd	200	49	49	48	48
Barnett Oil	1,200	3	3	3	3
Big Ledge D.	200	1⅞	1⅞	1⅞	1⅞
Booth	4,000	40c	40c	37c	37c
Butte & N. Y.	1,100	3	3¼	3	3¼
Cal. & Chic.	1,300	11¾	11¾	11	11
Can. N. Gas	4,800	2⅝	2⅝	2⅜	2⅜
Car L. & P.	685	6½	6¾	5¾	5⅝
Can. Copper	300	1⅜	1⅜	1⅜	1⅜
Carwen Steel	3,000	8½	9	8½	9
Cerro de Pasco	900	38¼	38½	38¼	38¼
Chevrolet	350	148	148	147	148
Con. Ariz.	2,300	1⅞	1⅞	1⅞	1⅞
Cons. Cop.	100	1⅛	1⅛	1⅛	1⅛
Costen & Co.	1,200	22	22	21¾	21¾
Cos. Oil & G.					
syn. certs.	1,000	9¼	10	9¼	10
Do pfd	500	4¾	4¾	4¾	4¾
Cub. Cane S.	2,700	57	57½	56½	56½
Curtiss	125	50	60	48	48
Driggs-Sea.	50	142	142	138	138
Emma Copper	7,300	56c	56c	56c	56c
Emer. Phone	15	12	12	11½	11½
Federal Oil	3,000	¾	¾	¾	¾
First Nat.	500	6¼	6½	6¼	6½
Gdrd. Merger	2,000	14c	14c	14c	14c
Hartsell Mar.	400	44¼	44¼	43½	43½
Hecla	2,250	4¾	4¾	4¾	4¾
Howe Sound	1,000	5½	5½	5½	5½
Inter. Arms	2,500	20¾	23½	20¾	22½
Inter. Mines	6,000	16c	16c	10c	15c
Int. C. Rub.	700	16	18	15¾	15¾
Int. Petrol.	400	12	12	11¾	11¾
Jumbo Ext.	650	85c	86c	85c	85c
Kath. Pr. pfd.	200	22	22	22	23
Kerr Lake	100	5¾	5¾	5¼	5¾
Lehigh	300	⅝	⅝	⅝	⅝
Lake Tor. Bl.	275	10¼	10¼	10	10¼
Lynn Phone	1,900	4¼	4¾	4¼	4¾
McK. Dar.	600	30c	30c	25c	25c
Magma Cop.	300	17½	17¾	17½	17¾
Marsh Mining	18,100	60c	60c	50c	50c
Maxim Muni.	100	6¼	6¼	6¼	6¼
Mother Lode	4,000	30	30	28	30
Minet of Am.	2,580	2¾	3⅛	2¾	3
Midvale Steel	1,900	64	66	63¾	66
Midwest Refg.	825	63½	64½	63¾	64½
Midwest Synd.	1,000	5	5¼	5	5¼
Nev. Elec.	1,100	⅞	⅞	⅞	⅞
New U. (Ipg.)	400	4½	4¾	4½	4¾
N. Y. Trans.	200	15½	16¼	15½	15½
Nipis. Pet. cr.	1,700	1¼	1¼	1¼	1⅜
N. Butte Min.	300	⅞	⅞	⅞	⅞
Peerless Mot.	600	27¾	28	27¾	27¾
Pole Engr.	685	136½	139	132½	138
R., S. & H. Cor.	100	5¼	5¼	5¼	5¼
Ray Hercules	3,100	3	3¼	3	3¼
Rex Cons.	1,000	21c	21c	21c	21c
Republic Refg.	1,070	14¾	14¾	14	14¾
Sierr Grafoil C.	300	1½	1½	1½	1½
Std. Oil Lead	1,800	1¼	1¼	1¼	1¼
Steel Stamping	300	⅞	⅞	⅞	⅞
Stokes Corp.	2,200	37¾	38¼	37½	37¾
Submarine	800	87c	87c	87c	88c
Tob. Prod.	4,700	47¾	47¾	46	46¼
Tonicamalog	1,000	53c	55c	53c	53c
Tono. Belmont	2,000	2¾c	2¾c	2¾c	2¾c
Tono. Exten.	1,575	4½	4¾	4½	4½
Tono. Rex.	1,800	22c	23c	22c	23c
U. G. Const.	5,000	12c	12½c	12c	12½c
Un. Prof. Sh.	1,250	1¼	1¼	1¼	1¼
Univ. Motors	1,000	3¾	3¾	3¾	3¾
Utd. Verde	1,700	17¾	17¾	17	17
Vic. Oil & G.	200	1¾	1¾	1¾	1¾
Victoria Oil	600	1¼	1¼	1¼	1¼
Warland Oil	1,400	8¾	9	8¾	9
West End Ch.	500	20c	20c	20c	20c
White Motors	100	42	42	42	42
World Film	600	⅞	⅞	⅞	⅞
Yuscaran	800	1¼	1¼	1¼	1¼

BONDS.

$15,000 Cerro de Pas. conv. 8s	118	119	117	117	
$5,000 Rutland R. R. 1s	85½	85½	87½	87½	
11,000 Midv. Ste. 5s	90	90½	90	90½	

CLOSING BID AND ASKED PRICES.

	Bid.	Asked.		Bid.	Asked.
Mays	5¼	5¾	Majestic	15-16	1

BAROMETER OF THE MARKET

Average of Closing Prices of Twenty Leading New York Stocks

Saturday, March 11	88.89
Friday, March 10	89.07
Net loss for the day	.18
Saturday, March 4	87.84
Net gain for the week	1.05
Year ago, day of week	73.55

The twenty stocks are: Anaconda Copper, American Car and Foundry, American Smelting, American Telephone, Atchison, Baltimore and Ohio, Brooklyn Rapid Transit, Chesapeake and Ohio, Erie, Great Northern preferred, New York Central, Northern Pacific, Pennsylvania, Reading, Southern Pacific, Southern Railway, St. Paul, American Sugar, Union Pacific, and United States Steel.

Total sales of stock, 238,000 shares.

Total sales of bonds (par value), $1,110,000.

MARKET EYES WAR CLOUDS.

New York, March 11.—Mexican affairs and reports of further submarine activities in the European war soon clouded today's short session, the trading element evidently viewing these developments with increased misgivings, while investors held altogether aloof. Prices were mainly higher at the opening, but, as usual, gains were almost wholly restricted to specialties, and denoted manipulation rather than actual demand.

Crucible Steel led the list on its brief advance, but fell back later, when the market receded under selling of Reading, New York Central, and Southern Pacific. Metal

NEW YORK BANK REPORT SHOWS LARGER DEPOSITS

Deposit and Cash Figures Indicate Sound Basis for a Firmer Money Market.

The New York bank statement showed a relatively large increase in deposits, $26,000,000, while the net surplus decreased $1,200,000.

The course of deposits and cash is beginning to indicate some occasion for at least steadiness if not firmness in the money market, according to current developments.

Of the commercial-paper market in the middle west it is noted that while the minimum rate to good borrowers remains at 7 per cent, the small borrowers are no longer able to secure that quotation. Per months they were granted as good a rate as the better known firms. To the extent of the change noted money is firmer. The weekly bank figures:

ACTUAL STATEMENT.

	March 11, 1916.	Decrease.
Loans	$ 3,543,715	$18,464,000
Net demand deps.	3,396,604,000	26,602,000
Note issue	3,543,715,000	
Net time deps.	155,683,000	*3,660,000
Circulation	34,552,000	418,000
Spec. own vaults	†497,233,000	560,000
Res. Fed. res. banks	168,734,000	910,000
Res. other depos.	54,628,000	4,413,000
Aggregate reserve	720,595,000	5,883,000
Surp. required	534,368,120	4,589,440
Surplus	186,226,880	1,293,560

*Increase.
†Of the reserve in vaults $430,960,000 is specie.

Local Curb Fairly Active.

The local unlisted securities market remains fairly active. A number of these issues, such as Kellogg Switchboard and Supply, Inland Steel, Northwestern Yeast, and Butler Brothers, which were formerly quite popular from a trading standpoint, have gradually drifted into such strong investment hands that transactions are now quite limited.

The rights on Linde Air Products has been in good demand around 17, while the stock remains quiet at 180 to 190. Great Lakes Dredge and Dock sold at 99 and closed at 98½ bid, offered at 99½. Chalmers Motor common advanced to sales at 156 and closed in excellent demand at 150, with stock offered at 160. Bucyrus common was wanted at 15, while the preferred remains unchanged at 60 bid. Consumers Company common changed hands at 26 and the preferred at 75.

Continental Motor Active.

Continental Motor common was very active, advancing from 28 to sales as high as 29¾. At the close stock was offered at 30, with buyers at 33. Emerson-Brantingham preferred, after reacting from around 91 to sales as low as 45, is again in very good demand, with buyers at 49, and light offerings at 51. Fisk Tire and Rubber common improved about 2 points to 104 bid. Hart, Schaffner & Marx common changed hands around 153.

A steady demand for Michigan Sugar common advanced the bid price from 100 to 107. Molins Plow preferred remains firm at 97 bid, offered at 98. After the publication of the annual statement of Sulzberger & Sons the preferred stock became quite active, advancing from 88½ to 91½ and closed in demand at 91, with small lot offerings at 92.

National Grocer common changed hands at 96. The preferred is in excellent demand at 98, but few transactions are being made. Kellogg Switchboard and Supply company was wanted at 300. Inland Steel changed hands in small lots around 53. Butler Bros. advanced about 3 points to sales at 108, and closed in very good demand at that price.

Public Utilities

Cities Service common has been in good demand, advancing from 117 to sales at 122. Ohio Cities Gas common advanced from 150 to sales at 166½, closing 165 bid, 170 asked. Cities Service preferred changed hands at 75@78; American Public Utilities common, 43½@46½; American Public Utilities preferred, 75@76; Illinois Northern Utilities preferred, 86; Middle West Utilities common, 47@48½; Middle West Utilities preferred, 79½; Standard Gas and Electric common, 8¼; Standard Gas and Electric preferred, 31; United Light and Railways common, 51¾@52¾; United Light and Railways preferred, 76.

Bank Shares Quiet.

The bank stock market is without material change. A fair general demand is in evidence, but offerings are comparatively light, and consequently little trading is taking place. Recent reported sales: Continental and Commercial National, 305; National City, 156@158; Merchants Loan and Trust, 440; Capital State, 108½; Central Trust company, 205.

F. M. Zeller & Co. have prepared the following quotations:

STATE BANKS.

	Bid.	Ask.	Rate.	Book value.
Iowa State	105	110	..	113
American State bank	185	195	6	142
South Ave. Tr. & Sav.	..	100	4	111
Capital State	200	..	..	..
Central State Savings	108	111	6	125
Canal Mfg. District	149	155	..	126
Central Trust Co.	204	210	10	182
Chicago City bank	260	270	12&1	201
Chicago Savings	139	142	6	126
Colonial State of Lake V.	117	119	..	116
Columbia Trust & Sav.	205	..	..	114
Commercial State Sav.	120	125	..	118
Drexel State	190	200	6	146
Drovers' Trust & Sav.	300	..	12	204
Englewood State	160	170	8	122
Equitable Trust & Sav.	150	160	8	137
Fort Dearborn State	132	136	8	128
Foreman State B.&T.Co.	250	260	10	158
Guarantee Trust & Sav.	135	..	8	138
Hamilton State	124	129	6	118
Harris Trust & Savings	500	..	12&8	308
Home Bank Trust Co.	175	185	8	131
Illinois Trust & Sav.	136	145	5	133
Kenwood Trust & Sav.	485	495	16&4	330
Lake State bank	290	300	10&5	178
Lincoln Trust & Sav.	180	188	7&5	180
Live Stock Exchange	125	135	4	131
Lowden Trust	175	185	6	134
Madison State	100	110	5	102
Merchants Loan & Trust	258	263	8	186
Metropolitan Trust & Sav.	145	155	..	125
Milwaukee Ave. State	90	100	5	111
Montgomery Ward Tr. & Sav.	120	125	6	114
Morgan Park Trust & Savings	95	107	..	112
Mutual Trust & Savings	95	100	..	119
National Bank of Republic	115	125	..	130
National Bank of Tradesmen's	120	125	4	125
National Boulevard Trust	100	110	4	127
National City	440	448	16	343
National Live Stock Ave. Trust Co.	100	110	5	122
New First National	180	190	8	123
North Avenue State	105	120	7	108
North Side State	100	110	5	104
Northern Trust Co.	262	275	8	208
Northwestern Trust & Sav.	154	160	7	126
Old Colony Trust	275	285	10	153
Pacific State	200	..	12&1	121
Peoples Gas Light & Coke	100	..	..	104
Peoples State	200	205	12	144
Prairie State	240	250	10&2	152
Prairie Trust & Sav.	166	171	4	130
Pullman Trust & Savings	200	..	12&1	213
Railway Exchange	270	275	8	234
Real Estate Trust & Sav.	186	190	8	132
Republic Savings	215	225	8&2	130
Roseland State	140	150	7	121
Sheridan Trust & Savings	125	130	4	128
Stock Yards Savings	110	120	6	110

NEWS OF THE FINANCIAL WORLD

Wall street is predicting an advance in Steel common. It is asserted that interests identified in the movement of the stock are interests which have at times been prominent in previous upward swings in the shares. The basis for bullish sentiment is the present position of the steel industry and the belief that the corporation will pay extra dividends in addition to the regular rate. The talk now is that Steel profits will be $240,000,000 this year, compared with the previous high record of $161,000,000, reached in 1907. However the demand may move, it is argued that the concern, having 8,568,000 tons of unfilled business on its books, is assured of activity for the remainder of the year, and price recessions, it is believed, will be unimportant.

Stockholders of the Midvale Steel and Ordnance company yesterday authorized an increase in the capital stock from $100,000,000 to $150,000,000. There will be reserved from the new issue an amount necessary to satisfy the conversion privilege of the bonds, leaving approximately $25,000,000 par value of unissued stock to meet possible future requirements.

It may be significant that Cincinnati machine tool manufacturers have received several cancellations of orders from Great Britain and other of the allies. The cancellations are due, it is said, to inability to make deliveries because of freight congestion at seaboard points. Orders for some 200 lathes have been canceled.

The Chevrolet Motor company has made application to the New York stock exchange to list $80,000,000 of the capital stock, and the Havana and Charlotte Air Line Railway company has applied to list $3,500,000 first mortgage thirty year 4 per cent bonds due in 1964.

The firm of J. P. Morgan & Co. issued a statement to the effect it was informed that mobilization of securities was advancing satisfactorily in London. The firm said, however, it was not advised that Great Britain was at this time arranging for a loan in the United States.

The American Sugar Refining company has made an arrangement with the British royal commission, which has charge of all sugars in the United Kingdom, for the refining of 50,000 tons. At current prices the order is worth about $6,000,000.

From Boston comes the report that the United Fruit company in the five months ended Feb. 29 had, from all sources, net earnings of $2,000,000. Net earnings for the year to end next September are estimated at 18 per cent on the stock.

Keane Taylor & Co. are offering $1,125,000 Oregon-Washington Railway and Navigation company first and refunding 4 per cent bonds, due Jan. 1, 1961, at 86½. The bonds are guaranteed by the Union Pacific Railroad company.

Raymond, Pynchon & Co. announce that all of the Kenefick Zinc corporation stock acquired by them as syndicate managers has been sold. The shares will be offered on the New York curb tomorrow.

The copper market is reported quiet, with a strong undertone. Lead is in good demand from domestic and export consumers. Leading interests quote unchanged prices at 6.6 cents. Certain outside interests report sales at 7.10 cents.

Stockholders of the Savannah Sugar Refining company will meet on March 27 to vote on increasing the capital from $1,000,000 to $2,100,000.

The Atlantic Refining company has advanced the price of gasoline 1¢ to 25c a gallon, tank wagon basis.

The Prairie Oil and Gas company has advanced the price of crude oil 5c a brl, to $1.45.

Refined sugar prices were advanced 15 points, to 6.55 cents. Raw sugars advanced 13 points, to 5.32 cents a pound.

CHICAGO STOCK EXCHANGE.

YESTERDAY'S SALES AND RANGE OF PRICES.

	Sales.	High.	Low.	Close.	Net chge
Am. Shipbldg.	555	42	41	31	—9⅝
Booth Fish.	5	28	28	28	....
Chi. Pneu. Tool.	7	67	67	67	— ½
Com. Edison	112	143	142⅝	143	....
Dia. Match	100	105	105	105	....
Illinois Brick	135	80	79¾	80	....
Lindsay Lt. pfd.	50	9½	9½	9½	....
M. Ward pfd.	5	114¾	114¾	114¾	....
Nat. Carbon	38	173	172½	172½	....
Pub. Service	15	113½	113½	113½	— ⅝
Do pfd.	5	103½	103½	103½	....
Peoples Gas	22	103⅞	103⅞	103¾	— ⅛
Sears-Roebuck	30	177⅜	177	177	—1
Stew.-Warner	285	87⅜	87⅜	87½	+ ⅛
Swift & Co.	125	131½	131¼	131½	+ ⅛

BONDS.

$11,000 Chi. Rys. 1st 5s	....	98⅜	98⅜	98⅜	....
2,000 Pub. Serv. N. J. 5s	....	95⅜	94⅜	94⅝	....

	Bid.	Ask.	Rate.	Book value.
Standard Trust & Sav.	157	150	6	148
State Bank of Chicago	398	405	16	330
State Bank of Evanston	305	..	12	280
Stockmen's Trust & Sav.	140	150	6	139
Stock Yards Savings	400	425	16&4	217
Suburban Trust & Sav.	90	100	5	125
Union Bank of Chicago	145	155	6	132
Union Trust Co.	350	..	8	200
United State bank	112	118	4	118
West Englewood Ashl'd.	150	160	8	131
West Side Tr. & Sav.	310	350	12	148
West Town State	116	118	..	122
Woodlawn Tr. & Sav.	210	220	10	176

NATIONAL BANKS.

Atlas Exchange	118	125	..	115
Austin National	145	155	5	129
Bowmanville National	140	150	6	140
Calumet National	200	..	8	179
Continental & Comercial	265	268	12	192
Corn Exchange Nat.	427	430	16	330
Drovers' Deposit Nat.	220	230	10	147
First, National	476	479	22	327
First Nat. [Englewood]	350	360	10&4	282
Fort Dearborn National	225	235	8	141
Irving Park National	140	150	6	122
Jefferson Park Nat.	150	158	6	140
Live Stock Ex. Nat.	230	235	12	147
Nat. Bank Republic	158	162	8	144
National City	155	158	6	144
National Produce	167	172	6	125
Ravenswood National	160	170	6	142
Rogers Park National	145	155	6	120
Washington Pk. Nat.	235	..	10&2	137

Chicago Reserve Bank.

Statement of condition of federal reserve bank of Chicago at the close of business on Friday, March 10:

ASSETS.

Gold coin and gold certificates	$36,774,220
Gold settlement fund	6,702,000
Legal tender notes, silver certificates, subsidiary coin	1,445,862
Total cash reserve	44,921,672
Bills discounted, members	1,681,760
Do bought	2,182,761
United States government bonds	6,429,000
Investments	3,608,993
Total loans, investments, etc.	13,840,425
Due from federal reserve banks, net	4,000,158
Federal reserve notes	1,846,255
Furniture and fixtures	24,298
Cost of unissued federal reserve notes	60,380
All other resources	581,331
Balance	$65,283,500

LIABILITIES.

Capital paid in	$ 6,654,500
Undivided profits, net	47,833
Unearned discount and interest	36,972
United States government deposits	157,152
Member banks reserve	58,387,041
Balance	$65,283,500

Clearings Continue Gains.

Chicago bank clearings for the week ended March 11 were $397,713,168, an increase of $89,539,813, or 25.8 per cent, over the corresponding week in 1915. The figures:

Monday	70,705,196.56
Tuesday	75,449,991.41
Wednesday	65,916,278.72
Thursday	64,675,650.50
Friday	65,702,848.51
Saturday	55,263,302.48
	4,859,856.55
	6,479,890.85
	7,845,142.50
	6,918,627.60
	5,810,699.12
	4,319,695.27
Total for week	$397,713,168.13
Cor. week last year	308,173,355.14
	85,632,920.90
	19,306,806.13

Railroad Earnings.

ST. LOUIS AND SAN FRANCISCO.

January gross increased $295,468; net increased $82,780; seven months gross increased $1,896,094; net increased $1,068,829.

NORFOLK AND WESTERN.

For twelve months 1914-1915 ending June 30 Norfolk and Western operating income was $13,275,462, or 8.78 per cent. For seven months ending Jan. 31 operating income was $13,900,228.

DENVER AND RIO GRANDE.

First week March increased $42,100.

CANADIAN NORTHERN.

First week March increased $111,600.

WESTERN MARYLAND.

First week March increased $32,462.

CHESAPEAKE AND OHIO.

First week March increased $300,429; from July 1 increased $6,106,087.

TEXAS PACIFIC.

First week March increased $16,967; from July 1 increased $200,150.

Dividends Declared.

Description	When payable.	Stock of record.
Am. P. Util. 1¼ q. pfd.	April 1	March 25
Chi. & S. R. Tel. 2½	April 1	March 25
Bell Tel. of Can., 2 q.	April 15	March 20
Hol. Mfg. 4, fourth whly.	March 24	March 17
Gould Mfg. 1½ q. com.	April 1	March 20
Do 1¾ pfd q.	April 1	March 20
Lone Star Gas 1½ q.	March 25	March 25
Booth Mng., Goldd. 15c.	April 7	....
Harris Bros. 1¾ pfd.	May 1	April 10
Home Bank 2 q.	March 31	March 25

Money and Exchange.

Money rates in Chicago steady at 3½@4 per cent on collateral, 3@4 per cent on commercial paper, and 4@4½ per cent over the counter. New York exchange sold at 15c and 10c discount. Chicago bank clearings were $55,263,202.

Short Term Notes.

RAILROADS AND INDUSTRIALS.

	Bid.	Asked.
American Cotton Oil	101¼	101⅜
American Locomotive	100⅝	100⅞
American Lomotive	101	101⅛
Am. Tel. & Tel. subs	100	100⅛
American Tel. & Tel	100⅛	100⅜
Anaconda Copper	101⅛	101⅜
Baltimore & Ohio	100⅜	101
Baltimore & Ohio	101⅛	101⅛
Brooklyn Rapid Transit	100⅞	101⅛
Canadian Cons. Rubber	99⅝	100⅜
Canadian Picafic	102⅜	103⅛
Chesapeake & Ohio	99⅞	100⅛
Chicago Elevated Railways	98	100⅛
Chicago & Western Indiana	100	100⅛
Delaware & Hudson conv.	100⅛	100⅜
Erie R. R.	100	100⅛
Erie R. R.	101⅛	101⅜
General Rubber	100⅜	101⅛
Hocking Valley	100½	101⅛
International Harvester	101⅛	102⅛
Maine Central	102⅜	102⅝
Morgan & Wright	100	100⅜
New England Navigation	99⅝	100
N. Y., N. H. & H.	100⅛	100⅜
Pennsylvania Co.	101⅝	101⅞
Public Service of N. J.	100⅛	101⅛
Remington Arms U. M. C.	99⅛	99⅝
Schwarzschild & Sulzberger	100⅛	100⅜
Southern Ry.	100⅜	101
Sulzberger & Sons	100⅛	100⅝
United Fruit	101⅛	101⅜
United Fruit	101	101⅛
Westinghouse Elec. & Mfg.	101⅛	101⅝
Winchester Repeating Arms	99⅛	100

GOVERNMENTS AND MUNICIPALS.

Argentine government	100⅝	101⅛
Argentine government	101	101⅜
Adgentine government	101¼	101⅝
Canadian government	100⅜	100⅞
Canadian government	100⅛	101
French government	99⅞	100⅛
Italian government	99⅜	99⅞
New York City	101⅛	101⅜
New York City	103⅝	103⅞
Norwegian government	100⅝	101⅛
Norwegian government	101	101⅜
Swedish government	100⅜	101⅛
Swiss government	99⅜	100⅛
Swiss government	99⅜	100⅛

Chicago Securities.

American Shipbuilding shares were a feature of the local market in that the common was firm, advancing from 41 to 42. There was small trading in Peoples Gas at 104⅞. Sears-Roebuck sold off 1 point, while Swift & Co. shares were steady to firm.

IN BOSTON STOCK MARKET.

BOSTON, Mass., March 11.—Stock transactions today were:

	Sales.	Open.	High.	Low.	Close.
Adventure	60	2½	2½	2½	2½
Allouez	100	105	105	105	105
Alaska Gold	900	22⅜	22⅝	22	22
Algomah	650	1	1⅛	1	1⅛
Alliouez	100	99	99	99	99
Am. Zinc	2,350	88	88¼	86⅝	86⅝
Ariz. Com'l	100	99	99	99	99
Butte & Sup.	980	98	98	96	96
Cal. & Aris.	275	73¾	73½	73	73
Centennial	35	17	17	17	17
Cop. Range	4,765	65¾	67½	65¼	67
Chino	10	55½	55⅝	55½	55½
East Butte	575	13½	13½	13	13
Granby	40	92	92	92	92
Greene Can.	105	52¼	53¼	53	53
Hancock	225	16	16¼	16	16¼
Isle Royal	535	29¾	30	29¾	29¾
Kerr Lake	20	3¾	3¾	3¾	3¾
Keweenaw	200	4¼	4¼	4	4
Lake Cop.	95	18⅝	18¾	18	18¼
La Salle	25	4¾	4¾	4¾	4¾
Mass. Con.	380	14⅜	14⅝	14½	14⅜
Michigan	150	2¼	2¼	2⅛	2⅛
Mohawk	710	102	102	99	99
New Idria	100	19	19	19	19
Nipissing	150	6¼	6¼	6¼	6¼
North Butte	1,330	30½	31	30½	30¾
Old. Dom.	477	73½	73¾	73	73
Osceola	155	96	96	96	96
Poud Creek	200	12¼	12½	12¼	12¾
Quincy	225	94½	95	94	94½
Ray Cons.	330	24½	24½	24¼	24¼
Santa Fe	300	3¼	3¼	3¼	3¼
Shannon	300	11	11	11	11
St. M. Land	685	73¾	73¾	72	73¼
Sup. & Bos.	10	3-1-16	3-1-16	3-1-16	3-1-16
Superior	40	19	19	19	19
Tamarack	130	53	53	52	52
Trinity	70	10	10	9¾	9¾
Tuolumne	100	19c	19c	19c	19c
U. S. Smelt.	10,958	71	71¾	70½	70¾
Do pfd	432	50¾	51	50¾	51
Utah Apex	3,105	4¾	4¾	4¼	4 11-16
Utah Con.	90	15	15	15	15
Utah Copper	25	83¼	83¼	83¼	83¼
Utah Metal	13,830	10½	11	10¾	11
Ventura	780	9¾	9¾	8¼	9¼
Winona	110	4½	4½	4½	4½
Wolverine	300	61	62	61	61

RAILROADS.

Bos. Elevated	60	80	80	79¼	79¾
Bos. & Lowell	10	139	139	139	139
Bos. & Maine	316	43	43	43	43
Bos. & Prov.	7	225	225	225	225
Fitchbg. pfd.	80	77¾	77¾	77¾	77¾
Maine Cent.	10	102	102	102	102
Mass. El. pfd.	20	37	37	37	37
N. Y., N. H. & H.	250	65	65	64½	64½
W. E. St. R. R.	90	69¼	69	65½	66

MISCELLANEOUS.

Am. A. C. pfd	13	97¾	97¾	96¾	97¼
Am. Pneu. Svc.	160	2½	2½	2½	2½
Do pfd	20	14	14	14	14
Amoskeag pfd	15	100⅝	100⅝	100⅝	100⅝
Am. Sugar pfd	50	118¾	119	118¾	119¼
Am. T. & T.	803	125¼	126	123⅞	125
Am. Wool. ctfs.	135	54¼	54½	53¾	53¾
Do pfd	140	101	101¼	101	101
A. G. & W. I.	625	31	31¼	31	31
Do pfd	480	89	89	88¾	89¾
East R. Land	10	10	10	10	10
Edison	5	148½	149¾	148½	149¾

U. S. TREASURY STATEMENT.

Washington, D. C., March 11.—The following is a statement of the condition of the United States treasury on March 10:

Income to date this year	$488,241,172
Income to date last year	450,886,063
Increase	$ 37,355,109
Outgo over income this year	42,048,802
Outgo over income last year	96,716,543
Decrease	$ 54,666,740
Balance general fund	116,092,977
Balance previous day	118,017,196
Decrease	$ 1,924,218

NEW YORK STOCK TRANSACTIONS

	Sales.	High.	Low.	Close.	Net Chg.
Adams Exp.	400	140⅝	140	140⅝	+ ⅝
Alaska Gold.	6,500	22⅜	21⅜	22	+ ⅝
Allis-Ch. Mf.	700	30⅝	30	30	— ⅝
Do pfd.	400	79	79	79	....
Am. Ag. Ch.	200	68	67½	68	....
Am. Beet S.	800	69¼	68½	69⅛	— ⅛
Am. Br. Shoe pfd ctfs	100	175	175	175	....
Am. Can	1,600	61⅜	60¾	60⅝	— ⅛
Do pfd.	100	111⅛	111⅛	111⅛	— ⅛
Am. Car & F.	1,800	70½	69⅝	70	....
Do pfd.	100	119¼	119⅛	119¼	....
Am. Coal Pr.	400	162¼	161¼	162¼	+ ⅜
Am. Cot. Oil.	200	54	54	54	+ ⅛
Am. H. & L.	100	9⅞	9⅞	9⅞	....
Do pfd.	300	48¼	49	49	....
Am. Ice Sec.	100	29½	29⅛	29¼	....
Am. Lin. Oil.	700	21¾	21½	21⅝	+ ⅛
Do pfd.	400	40	39⅝	40	....
Am. Loco.	7,700	73⅝	72⅜	73	— ⅛
Am. Malt pfd	200	35¼	35¼	35¼	— ¼
Am. Smelt.	12,800	103⅜	101⅜	101¾	— 1⅛
Do pfd A.	100	93	93	93	— ¼
Am. Snuff.	100	145	145	145	....
Am. Steel F.	200	53	53	53	....
Am. Sugar pf	100	116	116	116	— ⅛
Am. T. & T.	500	128⅝	125½	128¼	+ ⅝
Am. Tob. pfd.	100	106½	106½	106½	— ½
Am. Woolen.	2,000	54¼	53⅝	53⅝	— ⅜
Do pfd.	300	101	100⅜	100⅜	....
Am. Zinc.	7,400	88⅝	86⅜	87	— ⅝
Anaconda	4,800	87⅛	86⅝	86½	— ⅝
Atchison	300	103	102⅜	103	....
Do pfd.	100	101¼	101¼	101¼	— ⅛
Baldwin Loco	6,100	107⅜	106	106¼	— ⅛
B. & O.	1,000	88	87⅜	87⅜	....
Do pfd.	200	76½	76½	76½	....
Batopilas	2,700	2⅞	2⅝	2⅝	....
Beth. Steel.	200	488½	488	488½	+ 2½
Do pfd.	100	132	132	132	....
Brk. Rap. T.	300	85	85	85	....
Butte & Sup.	8,500	98	95⅞	96	— 1½
Cal. Petrol.	300	25¼	24	24	— ⅝
Do pfd.	700	54⅜	53½	54	+ 1
Can. Pacific.	1,300	165	164½	164⅝	....
Cent. Leather	500	54⅜	54	54	....
Do pfd.	100	110	110	110	....
Chandler Mot.	100	92	92	92	....
Chesap. & O.	500	61	60⅞	61	— ⅛
C. Gt. W. pfd.	100	35½	35½	35½	+ ⅛
C., M. & St. P.	700	94	93⅜	93⅝	....
Do pfd.	100	129½	129¼	129½	— ⅛
C., R. I. & P.	200	17	17	17	....
Chile Copper.	300	22⅞	22⅞	22⅞	....
Chino	2,500	55⅞	55½	55½	— ⅜
Do pfd.	100	75	75	75	+ 2
Cluett-Peab.	100	70	70	70	....
Colo. Fuel.	3,100	44⅞	44	44¼	+ ⅛
Comput. T.-R.	100	46	46	46	....
Cont. Can.	300	85⅝	83	83	— 1½
Corn Prod.	700	23¼	22⅜	22⅝	— ½
Do pfd.	400	99½	99	99	— 1
Crucible Steel	25,300	86	84½	84½	+ ⅛
Do pfd.	100	113⅝	113⅝	113⅝	— 1½
Cuban-Am. Sug.	400	205	205	205	+ ⅛
D. & R G pfd.	200	16¾	16	16¼	+ 1⅛
Del. & Hudson	100	150⅝	150⅜	150⅝	....
Detroit United	100	87½	87½	87½	....
Distillers Sec.	2,000	48¼	47¼	47⅜	— ⅛
Dome Mining	100	24⅜	24⅜	24⅜	+ ⅜
Electric S. B.	100	63¼	63¼	63¼	....
Erie	4,200	36⅞	36½	36⅞	— ⅛
Do 1st pfd.	300	52	52	52	— ¼
Fed. M. & S. pfd.	100	53	53	53	— 1½
Gen. Electric.	100	169¼	169¼	169¼	— ⅛
Gen. Mot. pfd.	200	113⅜	112⅜	112⅜	....
Goodrich	1,900	73	72⅝	72⅝	+ ⅛
Granby	100	92	92	92	+ 1
Gt. Nor. Ore.	1,300	44	43⅜	43⅜	— ⅛
Gt. Nor. pfd.	100	121¼	121¼	121¼	— ⅛
Greene Can.	2,100	52⅝	51⅜	51¼	— ⅜
Guggenheim Ex.	500	21¼	21	21⅛	— ⅛
Ill. Central.	100	103	103	103	....
Insp. Cop.	1,200	46¾	46¼	46⅝	+ ⅛
Int. Ag. C. pfd	1,100	59¼	58	59	— ½
Int H. N. J.	100	109⅜	109⅜	109⅜	....
Int. M. M. ctf.	300	17	16⅞	16⅞	— ⅛
Do ctfs.	4,600	70½	69¾	69⅝	+ ⅛
Int. Paper	900	10	9⅝	10	....
Do pfd.	200	45	45	45	....
Int. Nick. ctf.	1,500	47¼	46⅝	46⅝	+ ⅛
J. I. Case pfd.	100	85	85	85	....
Jewell Tea Co	300	73	73¼	73⅛	— ⅜
Kennecott	3,700	56⅜	56	56⅛	....
K. C. Sou.	100	25⅜	25⅜	25⅜	....
Do pfd.	100	60¼	60¼	60¼	....
Kelley Tire.	3,200	72½	70⅝	72⅜	+ 2⅜
Lack. Steel.	400	78¼	77¼	77¾	— ½
L. S.-W. pfd.	100	36⅜	36¼	36⅜	....
Lehigh Val.	100	77⅞	77⅛	77⅜	....
Lee Rub. Tire	300	50⅞	50¼	50½	+ ⅛
Long Island.	100	20¾	20½	20⅝	....
Maxwell M.	700	61¾	60	60	— ⅝
Do 2d pfd.	300	46	45¾	45⅝	— ⅛
Mex. Petrol.	15,100	103⅝	103	103	— 2⅛
Do pfd.	100	99	99	99	— ½
Miami Copper	1,200	36⅝	36	36¼	....
M. K.-T. pfd.	200	11	10⅞	11	+ ⅛
Nat. Enamel.	400	26	25⅝	25⅝	— ⅜
Nat. Lead.	500	68	67⅛	67½

LIVE STOCK QUOTATIONS.

HOGS.

Bulk of sales	$9.70@ 9.95
Common to good mixed	9.40@ 9.75
Fair to choice med. weights	9.70@ 9.95
Lightweights	9.50@ 9.85
Fair to choice butchers	9.80@10.00
Select 200@300 lb. packing	9.80@ 9.85
Boars, according to weight	2.75@ 4.25
Pigs	8.25@ 9.00
Stags	8.50@ 9.25

CATTLE.

Beef steers, good to choice	$8.40@ 9.90
Beef steers, fair to good	7.25@ 8.40
Beef steers, plain, light to fair	6.00@ 7.25
Yearlings	8.10@ 9.75
Beef cows	5.15@ 7.75
Heifers, fair to selected	5.00@ 8.65
Canners and cutters	3.60@ 5.10
Good to prime vealers	9.00@11.25
Bulls	5.50@ 7.40
Stockers and feeders	5.50@ 7.90

SHEEP.

Western wethers	$ 7.60@ 8.75
Yearlings	9.00@10.35
Western ewes	7.00@ 8.45
Bucks	6.25@ 7.25
Native lambs	9.50@11.50
Fed western lambs	10.25@11.50
Cull lambs	8.50@10.00
Colorado lambs	9.75@11.55
Feeders	10.00@10.90

The hog market at Chicago yesterday opened 5@10c lower than Friday's close and suffered a further loss of 10@15c before the finish. The trade was active early, with shippers and small packers making good purchases, but leading killers had 4,000 hogs direct from an outside point and did scarcely any bidding for offerings here until after shipping requirements had been supplied. By that time, sellers were forced to make concessions to clear their holdings. Top sales were made at $10.00 and the bulk at $9.70@9.90. Late in the session it was practically impossible to get better than $9.90.

Closing quotations still stood largely 75@85c higher than a week ago and this week's average price was placed at $9.50, the highest made since May, 1910, and compared with an average of $8.85 last week. Pigs were mostly 75c higher than a week ago. Total receipts of hogs this week were 353,100 head and showed a decrease of 48,000. Shipments aggregated 40,200 head and were scarcely 5,000 short of last week's total.

Hog purchases for the day: Armour & Co., 2,800; Swift & Co., 500; Sulsberger & Sons, 700; Morris & Co., 1,600; Anglo-American, 500; Hammond, 300; Western Packing company, 1,100; Miller & Hart, 200; Independent Packing company, 500; Brennan Packing company, 1,000; butchers, 1,500; shippers, 4,000; total, 14,800; left over, 2,500.

CATTLE.

Beef cattle market at Chicago this week closed in a strong position, with prices 25@35c higher than a week ago for the bulk of the steers and 25@40c up for cows and heifers. Moderate receipts in the face of climbing prices were responsible for the firm condition of the market. The quality of the steers offered was about up to the standard for this time of the year, with a marked scarcity of prime fat beeves. The best shown sold at $9.90, the same as last week's best, and as high as ever secured in March at this point. The bulk sold at $8.00@9.25, against $7.60@8.75 last week. The consumptive outlet for dressed beef is said to be in the best condition it has been for some time, and traders look for prime fat cattle to advance to a higher price level. Trade in stock and feeding steers continued on a limited scale and prices closed practically unchanged for the week.

Cattle at seven western markets for the week, 263,400, against 186,700 the preceding week, 145,000 a year ago, and 122,600 two years ago. Total for 1916 to date, 1,507,000, against 1,316,000 the same period in 1915.

SHEEP.

Sheep and yearlings finished the week at an advance of 10@15c, while lambs showed a gain of 15@25c. The market was in a healthy condition, although prices closed at the highest level of the season to date. Final quotations made best yearlings $10.85, the highest on record, lambs $11.85, and prime light wethers $8.75. Two year old sheep were quotable up to $9.20. Receipts for the week showed a little increase, while shipments were reduced. The local demand was fairly equal to the occasion, however, and the week closed with values at their best level for the period.

Chicago Live Stock Movement.

	Cattle.	Calves.	Hogs.	Sheep.
Saturday, March 11	500	99	34,000	2,500
Total this week	42,114	11,962	153,117	69,508
Last week	44,559	10,439	181,191	66,746
Last year	53,470	9,214	149,175	61,089
Shipments:				
Total this week	10,079	808	49,748	14,393
Last week	10,817	608	45,125	19,236
Last year	1,619	11	6,085	1,158

Receipts for March 13 were estimated at 15,000 cattle, 30,000 hogs, and 10,000 sheep, against actual arrivals of 14,295 cattle, 67,045 hogs, and 18,583 sheep or Monday, March 15, 1915.

Live Stock Markets Elsewhere.

KANSAS CITY, Mo., March 11.—HOGS—Receipts, 500 head; steady to weak. Bulk, $9.50@9.70; heavy, $9.65@9.70; packers and butchers, $9.60@9.70; light, $9.50@9.60; pigs, $7.50@9.00. CATTLE—Receipts, 100 head; steady. SHEEP—Steady. Lambs, $10.00@11.25.

PITTSBURGH, Pa., March 11.—CATTLE—Steady; supply light. SHEEP—Steady; supply light; lambs, $7.50@11.75. HOGS—Steady; receipts light; prime heavies, mediums and heavy Yorkers, $10.30@10.40; light Yorkers, $9.50@9.65; pigs, $9.00@9.25; roughs, $9.00@9.50.

NATIONAL STOCKYARDS, Ill., March 11.—HOGS—Receipts, 3,000; 10c higher; pigs and lights, $7.00@10.05; mixed and butchers, $9.80@10.10; good heavy, $10.03@10.15. CATTLE—Receipts, 150; steady. SHEEP—Nominal. Lambs, 60.00@15.50.

CINCINNATI, O., March 11.—HOGS—Receipts, 900; strong; packers and butchers, $9.95@10.25; common to choice, $7.50@9.50; pigs and lights, $7.00@9.75. CATTLE—Receipts, 200; steady. SHEEP—Receipts, 200; steady; lambs, $7.00@11.50.

OMAHA, Neb., March 11.—HOGS—Receipts, 7,800; higher; heavy, $9.40@9.55; light, $9.35@9.50; pigs, $8.00@9.00; bulk of sales, $9.30@9.50. CATTLE—Receipts, 100; steady. SHEEP—Receipts, 1,500; steady; lambs, $10.75@11.15.

SIOUX CITY, Ia., March 11.—CATTLE—Receipts, 200 head; steady. HOGS—Receipts, 5,800 head; steady; 5c lower. Top, $9.80; bulk, $9.55@9.65. SHEEP — Receipts, 100 head; steady.

ST. PAUL, Minn., March 11.—HOGS—Receipts, 2,000; steady. Range, $9.50@9.80; bulk, $9.60@9.70. CATTLE—Receipts, 250; steady. SHEEP—Receipts, 25; steady; lambs, $8.50@10.50.

COFFEE AND SUGAR.

NEW YORK, March 11.—The market for coffee futures was very quiet this morning, the sales amounting to only 6,000 bags. Prices ruled steady, however, on a little scattered buying, which came partly from commission house sources, and this may possibly have been inspired by indications of further good clearances from Rio to Europe. The market opened at an advance of 2 to 4 points with May selling at 8.10 and September at 8.17, or about 4 to 5 points above last night's closing figures during the middle of the morning. Closing prices were within a point of the best, showing a net gain of 2 to 4 points. March, 7.99; April, 8.04; May, 8.00; June, 8.10; July, 8.11; August, 8.18; September, 8.16; October, 8.19; November, 8.23; December, 8.27; January, 8.31; February, 8.35. Spot coffee steady. Rio 7s, 9½c; Santos 4s, 10¼c; No fresh feature was reported in the cost and freight market. The official cables reported a decline of 3-32d in the rate of Rio exchange on London, with no change in milreis prices. Rio reported a clearance of 2,000 bags for New York and the stock there showed a decrease of 97,000 bags, as compared with the previous day. Brazilian port receipts, 38,000; Jundiahy, 14,000. SUGAR—Raw: Spot nominal at 5.52c for centrifugal, 4.75c for molasses, and 4½c for Cuba's cost and freight. Refined unchanged at 6.65c for fine granulated. Futures: May, 4.67@4.94c, closing 4.95c; July, 4.77@4.75c, closing 4.75c; September, 4.80@4.83c, closing 4.84c; December, 4.53c, closing 4.54c.

CHICAGO, March 11.—SUGAR—The following prices are quoted by wholesale dealers for 100 lbs: Cut loaf, H. & E., $8.00; powdered, standard, $8.70; standard can granulated, $8.75; beet granulated, $8.45; extra C, $8.40; canary, $8.00.

METALS.

NEW YORK, March 11.—COPPER—Quiet with leading agencies holding their prices steady at 26@26½c for nearby and 27¼@27½c for June and later deliveries, although it was reported that second hands were offering small lots considerably under these quotations.

ST. LOUIS, Mo., March 11.—LEAD—Firm and in demand at $7.60. SPELTER—Dull and weak; sellers at $17.00 for March and $15.50@16.00 for April and more deferred shipment.

Federal Banks Lift Resources.

WASHINGTON, D. C., March 11.—Total resources of federal reserve banks increased more than $3,000,000 during the last week, according to the statement issued today by the reserve board.

PRODUCE MARKETS.

EGGS.

CHICAGO, March 11.—Values held without change. There was a good trade and offerings were ample. Receipts, 20,319 cases. Quotations:

Firsts	18½@18¾c	Included	18@18½c
Ordinary firsts	17½@17¾c	Dirties	16@16c
Miscellaneous, cases		Checks	14@15c
returned	17½@18c	Extras—	
Do, cases included		Fillers	20c
		Cartons	20c

NEW YORK, March 11.—EGGS—Steady. Receipts, 13,789 cases. Fresh gathered, extras, 22½@23c; extra firsts, 21½@22c; firsts, 20½@21c; seconds, 20@20½c; nearby hennery whites, fine to fancy, 23c; nearby hennery browns, 24c.

PHILADELPHIA, Pa., March 11.—EGGS—Lower. Nearby firsts fc. $6.90; current receipts fc, $6.75; western extra firsts fc, $6.90; firsts fc, $6.75.

KANSAS CITY, Mo., March 11.—EGGS—Firsts, 18½c.

ST. LOUIS, Mo., March 11.—EGGS—17½c.

BUTTER.

CHICAGO, March 11.—Market steady at former prices. Trade fairly active. Receipts, 6,911 tubs. Quotations:

Extras	35c	Extra to grocers—	
Extra firsts	33½@34c	tubs	37c
Firsts	29@32c	Prints	38c
Seconds	26½@28c	Pkg. stock	20½@21½c

NEW YORK, March 11.—BUTTER—Steady. Receipts, 9,024 cases. Creamery, extras, 92 score, 37c; creamery, higher scoring, 37½@38c; firsts, 35½@36½c; seconds, 33½@35c.

ELGIN, Ill., March 11.—BUTTER—All sales at 35c; same price as last week.

CHEESE.

CHICAGO, March 11.—Trade quiet and market easy at former prices. Quotations:

Young Americas	18½c	Daisies, double	17½c
Twins	17c	Limburger	19½@17c
Loughorns	16½c	Swiss	25@30c
Daisies	18c	Brick	17½c

NEW YORK, March 11.—CHEESE—Firm. Receipts, 647 boxes. State, whole milk, flats, held, white and colored specials, 18c; do average fancy, 17½c; flats, current make, specials, 17½c; do average run, 17½c.

POULTRY.

CHICAGO, March 11.—Live fowls and stags sold ½c a lb lower. Otherwise the market was unchanged. Receipts, 2 cars and 275 coops. Quotations:

Live—		Dressed—	
Fowls	17c	Springs	17@18c
Springs	18c	Mixed fowls	16@17½c
Roosters	12½c	Roosters	13@13½c
Turkeys	20c	Ducks	20c
Ducks	19½@20c	Turkeys	27@28c
Geese	14c	Geese	13@14c

NEW YORK, March 11.—POULTRY—Live, firm. Chickens, 19@17c; broilers, 20@22c; fowls, 19½@20c; turkeys, 20@22c. Dressed—Quiet. Prices unchanged.

KANSAS CITY, Mo., March 11.—POULTRY—Hens, 15½c; turkeys, 20c; springs, 20c.

VEGETABLES.

CHICAGO, March 11.—White potatoes sold 5@10c a bushel lower. Receipts, 82 cars. Green vegetables were steady. Quotations:

Beets, bris	$4.00@5.00	Lettuce, bris	$2.25@2.75
Carrots, bris	$3.50@4.50	Cucumbers,	
Celery,		doz	75c@$1.00
Florida	$1.50@1.80	Potatoes, bu	80@85c
Pea beans	$3.60@3.80	String beans,	
Brown,		hampers	$3.00@3.60
Swedish	$4.20@4.30	Sweet potatoes,	
Cauliflower,		Ill., bris	$1.35@2.50
cases	$3.25@3.75	Tomatoes,	
Cabbage,		Florida	$1.75@2.25

FRUITS.

CHICAGO, March 11.—Strawberries met with a less active demand and were easy, although showing no quotable change. Other fruits were steady. Quotations:

Oranges,		Cranberries,	
cases	$2.00@3.00	bris	$4.00@7.00
Apples, bris	$2.75@4.00	Strawberries,	
Do boxes	$1.00@2.25	Fla., qts	35c@40c
Grapefruit,		Cases, 32 qts	$4.00@5.00
cases	$1.75@3.00		

VEALS.

50@60 lbs	21@21½c	125@160 lbs.	
90@120 lbs	18@18c	coarse	8½@10c
60@90 lbs	11½@12½c		

SOUTH WATER STREET BEEF.

	No. 1.	No. 2.	No. 3.
Ribs	15½	14½	11
Loins	20	18½	13
Rounds	12½	12	10
Chucks	10	9½	8½
Plates	8½	8	6½

COTTON.

NEW YORK, March 11. — COTTON — Futures:

[Quotations by S. B. Chapin & Co.]

	Open.	High.	Low.	Close.	Prev. close.
March	8.00	8.00	8.00	8.00	8.00
May	8.06	8.10	8.05	8.10	8.06
July	8.00	8.08	8.00	8.00	8.00
September	8.16	8.17	8.15	8.17	8.14
December	8.25	8.26	8.25	8.26	8.24

SPOT—Quiet; middling uplands, 11.80c; No sales.

NEW ORLEANS, March 11.—COTTON—Futures:

	High.	Low.	Close.
May	11.70	11.56	11.57
July	11.93	11.77	11.78
October	12.03	11.87	11.88
December	12.13	11.99	12.00
January	12.24	12.20	12.11

Spot steady. Sales, 845; middling, 11.60c.

LIVERPOOL, March 11.—COTTON—Spot easier; good middling, 8.07d; middling, 7.80d; low middling, 7.50d. Sales for the week, including 600 for speculation and export. Receipts 30,000. Futures quiet: March 7.63½d; March and April, 7.62½d; April and May, 7.62d; May and June, 7.61½d; June and July, 7.60d; July and August, 7.59d; August and September, 7.82d; September and October, 7.40½d; October and November, 7.36½d; November and December, 7.35d; December and January, 7.30d; January and February, 7.29d; February and March, 7.29d; March and April, 7.29d.

RESIN AND TURPENTINE.

SAVANNAH, Ga., March 11.—TURPENTINE—Firm; 40½@50c; sales, 185 casks; receipts, 1 cask; shipments, 150 casks; stock, 9,561 casks. RESIN—Firm; sales, 905 brls; receipts, 186 brls; shipments, 1,000 brls; stock, 65,706 brls. Quote: A, B, C, D, E, F, 5.20; G and H, 5.25c; I, 5.30c; K, 5.35c; M, 5.40@5.50c; N, 5.45c; W G, 5.55c; W W, 5.65c.

Carbonizing is the Bugbear of Motoring

A motor is a hot place. Too hot for most oils. They burn—carbonize. The oil film between the moving parts is eaten away; gritty carbon, rough, hard as diamonds, takes its place. The parts rub, choke, stick, wear. Your car stops. You have a heavy repair bill.

Viscomotor Oil Stops All That

Viscomotor Oil does not begin to carbonize below a temperature which completely burns average oils. Viscomotor gives you a *margin of absolute safety* of 60 degrees above the normal temperature of an automobile motor at moderate speed. Many other oils give you a margin of safety of only 15 degrees. Perhaps that is what is the matter with *your* car. Try Viscomotor Oil next time.

410° Viscomotor Does Not Begin to Carbonize Below Here

Margin of Safety in Viscomotor Oil, 60 Degrees

365° Many Oils Begin to Carbonize Here

350° The Normal Temperature of an Auto Motor at Moderate Speed is Here

Viscomotor
The Anti-Carbon Oil

There is a Viscomotor Oil for every motor—five different formulas, adapted to all needs. We are lubricating specialists. We have done nothing else for a quarter of a century than study and solve problems of lubrication. Viscomotor is the result of all these years of research and experiment in search of the perfect lubricant. It is laboratory-tested—of known quality—something to depend on.

For cold weather use—Viscomotor Frigid, which does not congeal.

VISCOSITY OIL COMPANY
America's Lubrication Authorities — Branches in Nine Cities
Main Office and Plant
1101-1103 W. 37th St., Chicago, U. S. A.
Telephone, Yards 7194-7197
Makers of Viscomotor Oil, Visco Transmission Oil, Creole Cup Grease. (C)

PRICES
Viscomotor Oil—Visco Transmission Oil

1 gallon at	75c per gallon
5 gallons at	69c per gallon
10 gallons at	65c per gallon
½ barrel at	67c per gallon
1 barrel at	63c per gallon

Transmission Grease

5-pound pail at	75c
10-pound pail at	$1.50
½ barrel at	16c per pound

High Power Efficiency

13,400 B. T. U.'s guaranteed to every pound of Tecumseh with but 9% ash and 9% moisture. That means high power efficiency at all times, and the reason why

Tecumseh Coal

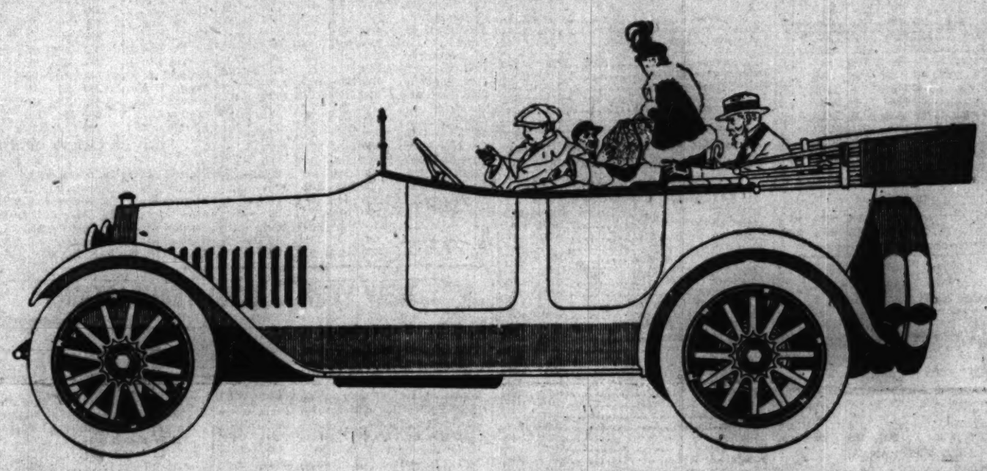
is the choice of big coal users in Chicago and throughout the Middle West today.

Your power question demands Tecumseh investigation today. Let us send you Tecumseh facts—low mine prices and any coal information you may desire. Address

Martin-Howe Coal Co.
MINERS AND SHIPPERS
W. B. Howe, President
David Ingis, Vice-Pres.
Jos. Freeman, Vice-Pres.
J. H. Coulter, Sec.-Treas.
1910 McCormick Building, Chicago
Long Distance Phone Harrison 58



Small Coal Users
Write us today for Tecumseh Coal Club plan. It costs you no more to use the best.



A Motor of Might in a Car of Charm: The New 3400 r. p. m. Chalmers

Anyone with half an eye notes the charm in the new 3400 r. p. m. Chalmers. To cast one look is to capitulate. It is the kind of a car you would like to have your monogram on.

But the greatest lure is hidden from the eye. It is as invisible as night.

And yet one touch of the foot reveals the secret. Step on the accelerator button, and speed her up and up and up. The faster she runs, the smoother she gets. You will say the "last throb" has been removed.

This is super-engine speed, and why they call her the 3400 r. p. m. Chalmers.

For 3400 r. p. m. means 3400 revolutions per minute, and that is the speed with which the engine "turns over." Most cars attain only 2000 r. p. m. Some do 1400 and 1600. One or two reach 2600, and another achieves 3000 r. p. m.

Super-engine speed means super-engine power. This explains the might in the 3400 r. p. m. motor.

For it isn't a big engine. It's a small one, when you think of the big hulks of engines of a year or two ago. Its six cylinders are 3¼ x 4½, and the displacement 224 cubic inches.

But it is a motor of might.

It delivers a horse-power of 45 at 2650 r. p. m.

The Chalmers engineers developed 75, but at the expense of gasoline and acceleration.

So they brought it down to 45 h. p., and translated the extra power for you into longer mileage on gas and roadability.

This is the kind of power you once obtained from the big brute of a car.

Now you receive it in a car that weighs only 2660 pounds, and a car "much faster on its feet."

For she carries no extra burden.

Aluminum pistons and light reciprocating parts remove the last dram of engine weight.

Then, too, with 32-inch wheels she is right down on the road and clings to it the deeper you sink the accelerator button.

That shows excellent balance, and explains how it is possible to build the supreme of riding comfort into a 115-inch wheelbase.

There are other attributes, such as the simple Westinghouse starter, the long-tuft upholstery, that makes the little biscuit kind an antiquity, and the magnificent "lay" of the steering wheel that fortify the little two-word slogan under the Chalmers Monogram.

And the price is only $1050.

Let me introduce you to this 3400 r. p. m. Chalmers. She tells her own story best.

You will find a motor of might in a car of charm.

Quality First

James Levy

Chalmers Motor Company
of Illinois

Michigan Boulevard at 23d St. — Telephone Calumet 4626

JAMES LEVY, President — JOSEPH T. LEIMERT, Vice-President — CHARLES E. GREGORY, Secretary

TERRITORIAL REPRESENTATIVES:

DAN SMITH AUTO CO., 4073 Broadway.
SOUTH SIDE AUTO EX., 6047 S. Halsted St.
JOHN HEMWALL AUTO CO., 4040 W. Washington Blvd.
STANDARD MOTOR CAR CO., 3730 W. North Ave.
A. G. McPHERSON, Highland Park, Ill.
CALUMET MOTOR SALES CO., 11042 Michigan Ave., Rockford, Ill.
CHICAGO MDSE. & EQUIP. CO., Halsted and Root Sts.
WINNETKA MOTOR CO., Winnetka, Ill.
ERWIN GREER AUTO CO., 1512 S. Wabash Ave.
OGDEN AUTO SALES CO., 3254-60 Ogden Ave.

SPRINGFIELD BRANCH—DE WITT-SMITH BUILDING, SPRINGFIELD, ILL.

J. S. Lease,	Hebron, Ill.	F. P. Neumeister & Co.,	Rockford, Ill.	J. B. Smith,	Sterling, Ill.	Heald Motor Agency,	Laporte, Ind.
Lux Auto Sales Co.,	Waukegan, Ill.	R. E. Wheeler,	Toulon, Ill.	Balcom & Ruff,	Ohio, Ill.	Fifth Avenue Garage,	Gary, Ind.
Max Knauf,	Ladd, Ill.	Stone & Jones,	Watseka, Ill.	Chalmers Auto Co. of Aurora,		Main Garage,	Indiana Harbor, Ind.
J. C. W. Smith,	Pontiac, Ill.	Reed Bros.,	Putnam, Ill.	16 N. LaSalle St.,	Aurora, Ill.	Bloede & Hildebrandt,	Crown Point, Ind.
More-Fruland Auto Co.,	Ottawa, Ill.	Jules Gravelot,	Chebanse, Ill.	Harry Snell,	Princeton, Ill.	Calumet Ave. Garage,	Hammond, Ind.
Saxon-Chalmers Co.,	Freeport, Ill.	Chalmers-Saxon Agency,	Dixon, Ill.	Bacon Brothers,	Oregon, Ill.	Frank Shackelton,	Fowler, Ind.
Collier's Garage,	Belvidere, Ill.	Stauber Bros. Auto Co.,	Streator, Ill.	Chalmers Motor Sales Co.,	Danville, Ill.	R. D. Rose & Sons,	Valparaiso, Ind.
W. H. Ohde,	Kankakee, Ill.	Harrington Mfg. Co.,	Peoria, Ill.	A. O. Kelly,	Wheaton, Ill.	C. M. Gassner,	Monticello, Ind.
Overton & Cowan,	McHenry, Ill.	Walton Bros.,	Fairbury, Ill.	Burkett's Garage,	Arlington Heights, Ill.	Wilson Machine Co.,	Marengo, Ill.

GOODYEAR quality and Goodyear construction are cash-value advantages to the Goodyear user.

He buys Goodyear Tires and Tubes because they *are* Goodyear Tires and Tubes.

He knows that in the end—whether he previously paid more or paid less for his tires—Goodyear will show the lowest last cost.

GOODYEAR AKRON TIRES

Easy to get from Goodyear Service Station Dealers Everywhere

Goodyear No-Hook Tires are fortified against:
Rim-cutting—By our No-Rim-Cut feature.
Blow-outs—By our On-Air Cure.
Loose Treads—By our Rubber Rivets.
Insecurity—By our Multiple Braided Piano Wire Base.
Punctures and Skidding—By our Double-Thick All-Weather Tread.



PART 3
SPORTING

SPORTING SECTION

The Chicago Sunday Tribune.

THE WORLD'S GREATEST NEWSPAPER.

CIRCULATION
600,000
Over 500,000 Sunday
Over 300,000 Daily

MARCH 12, 1916.

ADEPT BOXER TO FACE MORAN IN BIG BOUT

Willard Is Much Improved Since He Won Title, Rocap Decides.

BY WILLIAM H. ROCAP.

New York, March 11.—[Special.]—What the sportsmen of America want to know is can Jess Willard beat Frank Moran? Is the western cowboy in as good physical condition as when he reclaimed the world's heavyweight title for the white race?

Has Willard improved since that memorable April 5, 1915, at Havana, Cuba, when he dethroned the theretofore invincible Jack Johnson? Or has he by a year's ring activity dropped into the rut which is the penalty pugilistic stars pay for defying the inexorable laws of nature?

To answer these questions intelligently and to set the sporting mind straight the writer spent many hours with the world's champion during the last two weeks. He has watched Willard work in the gymnasium and on the road.

Preparations for Johnson Bout.

He has watched the Kansas cowboy go through spirited rounds with Walter Monahan, the 212 pound Los Angeles physical culture exponent; outbox Jack Hempie, the 190 pound heavyweight, as though the latter were a novice. Then as a strength test Willard tossed a big European wrestler about just like a pigmy.

Mental and pencil notes were carefully made of Willard viewed from every conceivable angle, and here are the results:

Jess Willard had practically prepared for eight months to beat Jack Johnson. It was an ambition spurred on by the writer's judgment that he was the lone man in all the world to reclaim the title. That judgment was matched by that of Tom Jones and Jack Curley. Their partnership, backed by the money of Harry Frazee and Lawrence Weber, accomplished the result.

How, day after day, Willard, quietly and unknown to the world at large, started to condition his massive physique, to absorb the finer points of boxing, reads like a romance. The hours, days, and weeks of self-sacrifice to gain the one goal showed that Willard's heart was in the right place. Then came the match, with its incident nerve test. Postponed several times, latterly when Willard was almost ready to step into the ring, it was finally transferred from Juarez, Mexico, to Havana, Cuba.

Foretold Johnson's Defeat.

Training practically began all over again, and one year ago almost to the day the writer stepped off the steamship at Havana, hurried to Willard's training quarters and flashed to the world that his condition was perfect and that he would surely be returned the winner over Jack Johnson.

On the night of June 27, 1914, in Paris, when Frank Moran carried Jack Johnson, the then invincible champion, along for twenty rounds and was on his feet at the finish, with a very tired champion in front of him, the writer cabled to America that the first big, young, strong fellow who faced Johnson would be the next champion. Willard was nominated as that man. He proved that the writer's judgment was correct.

Two Weeks Yet to Train.

Jess Willard's physical condition today does not quite compare with that of one year ago. He has a girth of fat around his midsection. That, however, is not a serious handicap. He has nearly two weeks more of work, and, as he says himself: "I have something to work for. That fat will be supplanted by muscle." Despite this defect, which is a flaw when one is making comparisons, he has acquired attributes which are wonderful assets to a professional boxer, especially a world's champion.

Today Willard's defense and judgment of distance are 80 per cent better than they were one year ago. These assets are coupled because a defense in boxing is not always blocking the blow with your forearm or slipping it with your head. To let an opponent miss by an inch or by a foot is just as good a defense as blocking, and it indicates the eye is keen for distance.

Compares Moran and Monahan.

Walter Monahan is precisely the same height as Frank Moran—a few pounds heavier. He is just as clever, for he helped to school Jack Johnson in the finer points of the game when the man without a country was training to meet Jeffries. But he cannot hit as hard as Moran, and that angle must be considered when you are comparing Moran and Monahan as the men facing Willard.

In the recent bouts between Monahan and Willard the writer could not help but draw a distinct comparison between those at the Pioneer Athletic club, New York, and the passage at arms they had at the Miramar gardens, Havana. In the latter Monahan could jolt Willard on the jaw with left or right at will. Now the conditions are changed.

Jess Lands Blows at Will.

When Willard exhibited an aversion to blocking, he coolly stepped back, or to one side, let Monahan miss, and before the latter could regain his poise or equilibrium, would stab him with his left or land his now famous right hand uppercut. Both blows were timed to a nicety, and the judgment of distance was well nigh perfect.

It is these assets, coupled with Willard's enormous strength and abnormal height and reach, that have made him a 2 to 1 favorite in the coming battle. With these undeniable improvements in

(Continued on page 2, column 6.)

Announcement

J. C. Burton, formerly feature editor of Motor Age, and long recognized as an expert on automobile racing, touring, etc., has been appointed automobile editor of The Tribune. Motor news, comment, and technical information by Mr. Burton and High Speed will be found on page 1 of part VIII. of today's Sunday Tribune.

WILLARD JOLTED BY ULTIMATUM OF FIGHT BODY

New York, March 11.—[Special.]—The feature of Jess Willard's training at the Pioneer Sporting club this afternoon was a heavyweight battle of words between the titleholder and Chairman Fred Wenck of the state boxing commission. Willard lost, but the two expect to take up their disagreement again tomorrow afternoon or Monday. The champion's manager, Tom Jones, was sick today and could not help in the encounter.

The result of the conflict was an announcement that the Pioneer Sporting club, where Jess has been training for his approaching fight with Frank Moran for the heavyweight championship, was suspended for thirty days today by the boxing commission. The charge was that the club had misled the public by advertising a bout between Willard and Al Reich, at which 25 cents admission was charged, and had failed to put on the bout.

Wenck Jars the Champion.

Chairman Wenck, who has been active in Willard's training from the start, opened his attack with an ultimatum after he had decoyed big Jess from the ring between his rounds with Monahan. Wenck hit Jess below the belt while he was breathing hard.

"Are you going to box Reich this afternoon?" was his left lead.

"I am not," Willard blocked.

"Then this is the last time you will appear here in public," Wenck landed low and cuttingly.

"All right, then," Jess shouted over his shoulder as Wenck was counting him out. "I'll quit now. I don't have to box this round. I don't have to fight Moran, either, if it comes to that. If the boxing commission is set on stopping this fight it won't break my heart."

Advertising Draws 2,000.

The altercation was the result of Willard's refusal to box Reich, after the latter had been engaged by Tom Jones to make his first appearance this afternoon as a sparring partner for the champion. The public had been led to believe that big Al was to make his debut, and the crowd was correspondingly large. Two thousand persons were in the house, and the fire department shut the gates on another thousand.

Commissioner Wenck early in the day heard that Willard did not intend to box Reich. He telephoned to certify the rumor, but no one at the club knew anything about it. Wenck ordered that unless Reich was to box a notice to that effect should be posted at the box office. This was not done. When Wenck arrived at the club he found Reich had reported, ready to start work for his $500, guaranteed by Tom Jones. But Jones, who had suffered a relapse after a visit to his bank, was not among those present.

Ultimatum Arouses Jess.

"Willard will have to box Reich," said Wenck. "The public is not to be hoodwinked."

"I don't care if the commission stops the fight," bellowed the headstrong Jess. "I can worry along without the $47,500. I can pitch hay if I have to. But no boxing commissioner is going to dictate to me as to whom I shall box.

"I don't care a rap for training in public. I'd sooner be in private. I'll not be hounded and persecuted and ordered about by Wenck if I have to finish training in Chicago. It looks to me as if the commission—or part of it—is determined to prevent my meeting with Moran. If so, let it just say the word. I have car fare back to Chicago."

Misunderstanding, Jones Says.

Tex Rickard was thrown in a state of confusion when he heard of the rumpus. He called Tom Jones, who said the squall was a misunderstanding.

"Jess is right when he says he knew nothing of any engagement with Reich. It all came abgut by not being on hand. I contracted for Reich's services, and we were to have Al Reich start in today. But I have been sick, and out of touch with the situation. I did not speak to Jess about Reich because I wished to be there when Al went on. If Wenck had got me on the telephone I should have fixed it in a minute."

Moran Works for Fans.

Frank Moran did not expect to work today, but rather than disappoint some 300 admirers went through a forty-five minute workout. He punched the bag, shadow boxed, and topped off with fifteen minutes of sparring with three burly sparring partners.

Moran is hard as nails and his wind is good, but some fight followers believe the bloodless look in his face at the end of the workout hints of overtraining. There is nothing wrong with his nerve; he poked out his jaw a dozen times and let his sparring partners bang away.

CUB REGULARS DEFEAT COLTS BY LONG HITS

Old Timers Clout Way to 7 to 2 Win Before Chicago Visitors.

BY JAMES CRUSINBERRY.

Tampa, Fla., March 11.—[Special.]—Florida's weather man tried to play a joke on the Cubs today by sending a couple of showers off Tampa bay just after lunch. It looked like the afternoon of practice was spoiled and Manager Tinker called off the game between the Cubs and colts. A half hour later the sun came out blazing, so Tinker put on the game just the same and the regulars won, 7 to 2, before 300 selected fans.

Maybe Tinker wouldn't have played, but Roger Sullivan and his son, accompanied by former Mayor John P. Hopkins and Samuel Insull, were here from Chicago. They came over from Tarpon Springs just to get advance dope on the north siders.

Some Long Distance Clouts.

Only five and a half rounds were played when the distinguished Chicago visitors had to start back to their resort, so Tinker called the game.

Frank Schulte and Pete Allison starred with two hits apiece, both of Pete's being doubles. Heine Zim clouted one to the fence for three bags and so did Bill Bailey. Bailey and Seaton hurled for the regulars and Wright and Hogg for the Colts. Score:

Colts	1	0	1	0	0	0	–	2	5	3
Cubs	0	1	3	0	3	*	–	7	7	2

Batteries—Wright, Hogg, and Fischer; Bailey, Seaton, Archer, and Clemens.

After watching Chicago's revised Cubs in the Tampa training camp for five days one feels like daring to predict great things for the baseball season of 1916 in Chicago, but just before he has dared to say anything he thinks of the pitching staff and then stops and reconsiders.

Joe Tinker, boss of the new Cubs, has a lot of swell names on the list of his pitching squad, but some of them have shown inclinations to slip, some are getting well along in years, and others are among those who look promising. Finally one finds it hard to pick out a single name on the list and say, "There is a pitcher who is bound to win a lot of games."

One Real Star Means Much.

One has confidence in speaking about the Washington club, because one knows that Walter Johnson is there and that he will win a lot of games. One can feel safe in counting a lot of victories for the Phillies because Grover Alexander is there. Pittsburgh has its Mammaux, Boston has its Rudolph, and others have reliable men, but Tinker has Claude Hendrix, Mordecai Brown, Tom Seaton, Bill Bailey, Jim Vaughn, Jim Lavender, Gene Packard, George Pierce, George McConnell, Mike Prendergast, Bob Wright, and Bradley Hogg.

There are a lot of names there that have been set in black type in the headlines of newspapers many times, but so far it has not been possible to determine whether there is sufficient stuff behind these names to cause their being set in black type this year.

Hurlers Show Right Spirit.

Tinker himself, after a few days in camp, feels that his success of 1916 depends upon the slabmen, and so far he hasn't been able to pass judgment on that staff. However, he is a lot better satisfied after the first few days of work than he was when he left Chicago, and the reason for his satisfaction lies in the spirit and determination shown by the squad of pitchers.

Every man on the squad knows Tinker intends to carry about eight men. He has a dozen on the list, meaning that four have to go. There isn't one of the dozen still struggling in the camp who can feel positive of a regular place on the staff. Consequently the whole dozen are working, for it might prove disastrous to loaf for even a minute.

Competition May Make Staff.

Because of the condition which prevails regarding the pitching staff, it is quite possible that Tinker's slabmen will hustle and work with such determined efforts that Manager Joe will find himself on April 12 with the finest pitching staff that any one club ever possessed. There is ability and power enough in the dozen men striving for jobs to build just such a pitching staff, and because of the competition, just such a staff may be produced. If such a staff is produced the Cubs are sure to be leaders.

STICK TO OFFER OF GOLF TRAIN

San Francisco, Cal., March 11.—[Special.]—Vincent Whitney, president of the California Golf association; Jack Neville, secretary of that body, and several prominent San Francisco golfers will meet on Monday afternoon to consider the request received recently from the Western Golf association asking that California withdraw its offer of a special train to Delmonte in July.

While the matter will be discussed at some length, it is the opinion here that the California association will decline to withdraw the offer, which was accepted at the January meeting of the western body by the overwhelming vote of 101 to 15.

California opinion is that the action of the western directors in asking California to withdraw an offer so readily accepted at the January meeting is little short of a breach of etiquette. To withdraw the special train offer would seriously hinder the success of the tournament and probably would restrict the class of the entries. That the question of amateurism is not a serious one and is not affected by the special train offer also is contained in the opinion in local circulation.

THE DAYS OF REAL SPORT.



YOUNG CATCHER JOINS PIONEERS AT CAMP OF SOX

BY I. E. SANBORN.

Mineral Wells, Tex., March 11.—[Special.]—Scott and Benz were agreeably disappointed when this evening's train brought to camp Catcher Byrd Lynn instead of Dave Danforth, the southpaw pitching recruit, who sent word that he would arrive tonight. As Benz put it, Lynn is just the Byrd they have been out gunning for all the week because he is a real catcher with a big league mitt, while Danforth is only a southpaw pitcher.

Lynn was travel stained and tired when he dumped his suit case into the jitney, for he came all the way from San José, and there are no through trains from that burg to this. He announced that he was ready to catch anything Benz and Scott had in stock because he had been working out of doors for a fortnight or more.

Lynn from Coast League.

Lynn is the backstop who was obtained from the Salt Lake team of the Pacific Coast league last fall because he could hit as well as catch.

The two Sox hurlers made up today for their half day off by putting in double time warming up under the tropical sun. They were helped out by a local dispenser of wholesale groceries by the name of Dayfield, who borrowed a boy's size catcher's mitt from one of the bystanders and offered to handle whatever Benz and Scott had to offer if they did not put much on it.

Varsity Catcher at Virginia.

They soon discovered that in spite of his inadequate equipment Mayfield knew how to catch, and on inquiry it developed that he used to catch for the University of Virginia when it had some team, believe him, although he modestly stated that their pitcher won most of their games.

With Byrd on deck the two Sox hurlers plan to do a little real warming up tomorrow, as their arms are the only parts of their anatomies not already in good shape. A letter from Manager Rowland brought the information that Fournier might be looked for any minute.

KEARNS SIXTH "TRIBUNE" AMATEUR TO GET BERTH.

Proof that THE TRIBUNE'S amateur baseball tournament of last season was watched carefully by minor league managers continues to come in every day. Pitcher Nick Kearns, a De Paul university boy who was alternate in case any of the three winners of trips could not go with Sox, Cubs, or Whales, has been signed by the Troy club of the New York State league.

Kearns is the sixth amateur to break into the professional game through THE TRIBUNE tryouts. Charley Pechous, Joe Weiss, John McKittrick, Harry Rasmussen, and Eddie Hanley all have joined teams of organized baseball.

Scouts who looked over the amateurs in the 1915 tryouts rated Kearns as the fourth best amateur player in Chicago. He might have won one of the three trips east but for the fact that he was rather small. The judges who decided the tourney took into consideration every point that a big league scout considers when sent out to line up new talent among the minors.

DOC WHITE QUITS AT DENVER

Denver, Colo., March 11.—Doc White, former White Sox pitcher, from whom much was expected as manager of the Denver Bears this season, today resigned the managership. He accepted a business position in Los Angeles. Who Owner McGill in Indianapolis may have in mind to take the place is not known here.

In the Wake of the News

By RING W. LARDNER

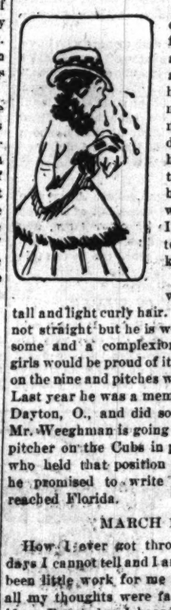
THE DIARY OF A SIREN.



MARCH 6.—Diary I have been trodding on air ever since yesterday morning and I believe love has come to me at last. And how mean a trick Fate played me by seperating the object of my feelings and I handly before we had time to get acquainted. But I can well afford to wait and dream and the month of our seperation will give me time to study my own heart and learn if what it holds is true love or only a passing fancy. But I cannot believe it is but a fancy even though I was with him only 15 minutes.

His name is Mr. Gates and he is one of the new players on the Cub nine. The hand that rules our destiny must of moved me to get up early yesterday morning and go down to the 12th. St. station to see the team off though when I went it was with the idea that it was a mark of respect to Mr. Weeghman.

The station was crowded with the members of the team and their friends and I was embarrased at 1st. in the presence of so many men though they was a few women present. Mr. Gates must of read my feelings and tried to put me at my ease because he came over to where I was standing and said. "Well girlie don't you wish you was going along." Others have called me girlie but none have put as much feeling into the little word. I said. "I would be embarrased going along with so many men and only a few women." "Oh," said he. "I would take care of you." "I believe I could trust you to." I said and it was impossible for me to keep my admiration for him out of my eyes. "Are you here to say goodbye to some friend." was his next question. "No one in particular." I told him. "Well then," he said. "I wish you would say goodbye to me because I have no friends to see me off."



Diary how could I resist the appeal of this big strong man so alone amongst strangers. My heart swelled with pity which is a kin to love. What we said to one another between then and the time the train was ready to start I cannot recall. I was in a dream and the more he looked at me and talked to me the more dreamy I become.

Finally just as he was going to climb on board the special I held out my hand to him and said. "Mr. Gates I hope you don't think I am in the habit of talking to strange gentlemen and I would not of payed any attention to your advances only that the look of loneliness in your eyes struck the cord of sympathy in my heart. If it will be any comfort to you to know that there is one in Chicago who misses you and thinks of you constantly I am the one Mr. Gates." He gave me the sweetest smile and pressed my hand so hard that it hurt. And as luck would have it Mr. Collins the reporter who I had tired of past us just as we was saying our farewell. I bowed to him for why should I give his heart an extra stab by cutting him dead.

Mr. Gates stood on the back platform of the train as it pulled out and waved his handkerchief to me and I waved mine at him and diary I am glad I had it in my hand to wave because before the train was out of sight I needed it for the tears I could not keep back.

Mr. Gates is well over 6 feet tall and light curly hair. His features are not straight but he is wonderfully handsome and a complexion of which most girls would be proud of it. He is a pitcher on the nine and pitches with his left hand. Last year he was a member of a team in Dayton, O., and did so splendidly that Mr. Weeghman is going to make him the pitcher on the Cubs in place of the man who held that position last year. And he promised to write the minute he reached Florida.

MARCH 10.

How I ever got through these four days I cannot tell and I am glad there has been little work for me in the office for all my thoughts were far away in Florida. But today I heard from him. It was not a letter but a post card picture of oranges and he sent it from Jacksonville. "Don't forget me", was the words he had written. Oh diary.

$510,000 TAX ON HAGGIN ESTATE

New York, March 11.—[Special.]—The executors of the estate of James B. Haggin, mining man and breeder of horses, sent to the state controller today a check for $510,000 to apply to the transfer tax.

Hearings will be begun on Monday at the office of Deputy State Controller Boardman to determine the precise value of the large properties left by Haggin. The payment was made because it insured saving a penalty of $50,000, as the time limit expires tomorrow.

The attorneys will submit a legal appraisal made by the executors. In round numbers they place the value of the estate at $20,000,000, but say it may be above or below that sum.

HAMMOND TAKES PRIZE AT TRAPS

Sportsman's club shooters were tested by breezes from the lake at the Lincoln park traps yesterday and few high scores were registered. J. Graham had the best total in the fifty bird event, with 47. Lee Hammond, an amateur, won the prize in this event. W. R. Clifford captured the twenty-five bird shoot with the only perfect score among the amateurs. Events were from sixteen yards' rise. High scores:

Fifty bird event—J. Graham, 47; C. Burmeister, 46; G. P. Renehan, 45; R. C. Millen, 43; E. S. Graham, 42; W. D. Stauffer, 42; Lee Hammond, 42.

Twenty-five bird event—J. Graham, 25; W. Clifford, 25; G. P. Renehan, 24; C. Burmeister, 24; D. Raymond, 24; Dr. Lewis, 23.

ROWLAND LEADS SOX SOUTHWARD ON TRIP TONIGHT

BY J. J. ALCOCK.

This is getaway day for the White Sox. President Comiskey and Manager Rowland will muster their forces today, and at 6 o'clock sharp this evening another of Comiskey's famous baseball specials will steam out of the La Salle street station, headed for Mineral Wells, Tex. If all goes well the White Hose brigade will reach training quarters Tuesday morning.

Rowland will have twenty-two athletes to look after on the trip south. Besides the ball players there will be quite a few of Comiskey's personal friends on board the special, and the party will include between sixty and sixty-five persons. There also will be a moving picture man to take film records of the journey and of the athletes in training, so Sox fans will enjoy some indoor baseball by their favorites before the American league flag race starts on April 12.

"Sane" Training Trip

For the first time in years Comiskey will try a "sane" training trip. Rowland's team is one of the last of the big league squads to start south, whereas in former seasons Comiskey's men usually were the first to leave.

Under the old schedule the squad was booked for a long siege of exhibitions on the way back to major league fields. These actual combats served to put the players in great shape for the opening of the league race, but critics and players have long maintained that the strenuous work told heavily on Comiskey's men in the middle of the campaign.

This time the exhibition schedule will include only about half the number of games played in former years. There will be fewer one night stands and fewer contests on the doubtful diamonds which abound in the bushes. Perhaps the Sox will not be as well conditioned at the start as has been the custom, but Comiskey at least is ready to give the less strenuous system a trial.

Players Arrive for Jaunt.

Walter Mayer, emergency catcher for several years, and Ray Shook, a recruit backstop, were the first of the Sox athletes to appear yesterday primed for the tour. Others drifted in at odd intervals during the afternoon and night and the last batch is due this morning.

Secretary Harry Grabiner's schedule calls for the following assemblage of players when the train starts south at 6 o'clock tonight:

Pitchers—Cicotte, Russell, Walsh, Wolfgang, Eller, Stellara, Galvin, and Clark.

Catchers—Schalk, Mayer, and Shook.

Infielders—Eddie Collins, Buck Weaver, George Moriarty, Fautsch, and Jack Ness.

Outfielders—Jackson, Felsch, Shano Collins, Murphy, and Leibold.

Fautsch is a third baseman dug up from Hibbing, Minn. Malcolm Galvin is the former University of Wisconsin pitcher and football star who quit college athletics when accused of playing summer ball.

Comiskey's personal party will be the following: Gus Perdyce, Mr. and Mrs. Louis J. Comiskey, David Van Praag, Mr. and Mrs. Beardsley, Mr. and Mrs. Rubels, Pat Prunty, T. Doran, John Agnew, Mr. and Mrs. M. Harding, Mr. and Mrs. Adler, and Mrs. C. A. Comiskey. Manager Rowland, Secretary Harry Grabiner, Road Secretary Joe O'Neill, M. McDonald, the movie man, and Trainer Buckner will complete the party.

Others to Go to Texas.

There will be no rest for the White Sox after reaching Texas. Rowland plans to start work Tuesday afternoon. The initial practice will consist of a long hike about Mineral Wells, and on Wednesday the athletes will advance on the diamond. Next Saturday Sox fans will get their first box scores, for the squad will be split into two divisions and will alternate in games at Dallas and Fort Worth.

BADGERS TAKE BASKET TITLE; DOWN PURPLE

Land Big Nine Honors by 24 to 21 Victory After Hard Combat.

Standing of Teams.

	W.	L.	Pct.		W.	L.	Pct.
Wisconsin	11	1	.917	Chicago	4	6	.333
Northw'rn	9	3	.750	Iowa	3	6	.333
Illinois	8	3	.727	Ohio	3	8	.300
Minnesota	6	5	.545	Purdue	3	10	.167
Indiana	3	5	.375				

BY EVAN STONE.

Wisconsin won the conference basketball championship last night in Patten gymnasium, by defeating Northwestern, 24 to 211, in a game replete with thrills. The Purple led at half time, 15 to 10, and apparently had the edge on the visitors. But the Badgers started the second period with a rush, and beginning with a free throw by Smith soon overtook Murphy's men and gained the lead, 18 to 17.

Northwestern was not outplayed, in fact the Purple continued to slightly show superior teamwork, but the Evanston athletes could not cage the ball. Time after time the home rooters rose with a cheering whoop as the ball went to the basket, only to see it wobble about the ring and drop outside. On the other hand the Badgers had their shooting eyes in fine trim.

Five Baskets by Whittle.

Whittle led in scoring with five baskets, Chandler, his opponent, counted three. Bert Kincaid cast free throws in the first perior, but in the second, when his team sorely needed the points, he could not find the ring.

Picking stars would be difficult. Ten men played in masterly style and the team showed an even brand of work. The Badgers relied on short passes and worked three pretty plays for counts. The Purple broke up most of the short passes. Northwestern pulled several pretty plays for scores, but for the most part the scoring was done on quick chance shots from a furious scramble for the ball.

Badgers First to Score.

Wisconsin led off with a free throw by Smith and Whittle put the Purple in the lead with a basket. Kincaid made it 4 to 1 with two free throws. The Badgers evened up the score and the game seesawed until near the end of the half, when the Purple took a lead on two long shots by Underhill and Driscoll and free throws by Kincaid. Lineup:

Northwestern [21].	B	F	P	T	Wisconsin [24].	B	F	P	T
Kincaid, rf	0	5	0	10	Lewis, rf	3	0	1	6
Underhill, lf	2	0	1	4	Hass, lf	1	0	2	2
Whittle, c	5	0	2	10	Chandler, c	3	0	1	6
Driscoll, rg	1	0	1	2	Smith, rg	4	0	1	8
Patterson, lg	0	0	1	0	Olson, lg	2	0	2	4

Chicago, 20; Minnesota, 14.

Chicago, a near tailender in the conference basketball race, defeated Minnesota university, 20 to 14, at Bartlett gymnasium last night. Chicago led from the start, finishing the first half with the score 12 to 9 in its favor. Although Minnesota displayed better teamwork, the Gophers were unable to overcome the spectacular work of Walter Schaefer, the Maroons' right forward, who registered five baskets and two free throws. Lineup:

Chicago [20].	B	F	P	T	Minnesota [14].	B	F	P	T
Schafer, rf	5	2	0	12	Lewis, rf	1	4	1	6
Parker, lf	0	0	3	0	Connell, lf	1	0	0	2
George, c	3	0	1	6	Drew, c	0	0	1	0
Townley, rg	0	0	0	1	Wyman, rg	2	0	1	4
Roth'mel, lg	1	0	1	2	Partridge, lg	1	0	0	2
					Redfield, lf	0	0	0	0
					Platto, lg	0	0	0	0
					Oswald, lg	0	0	0	0

Referee—Birch. Earlham. Umpire—Westover, Purdue.

Indiana, 39; Purdue, 29.

Bloomington, Ind., March 11.—Indiana defeated Purdue in a western conference basketball game tonight, 39 to 29.

CHICAGO SKIERS SEND IN PROTEST

If the National Ski association does not recall the award of the 1917 national tournament to St. Paul, Minn., Chicago followers of the sport will secede in a body. The Norge Ski club of this city, which has a membership roster of fifty, more than any other club in the national body, was a bidder for the big tourney next year, but lost out when the officers awarded the meeting to St. Paul.

The application by St. Paul was entertained illegally, according to local skiers, because St. Paul was hurried into membership two days before the national convention at Glenwood, Minn., in February, without the stipulated formalities of obtaining a mail vote on the bid by all the clubs in the association. Rules in the constitution were cited to show that this mail vote on an application for membership could not be taken after Jan. 30.

The Norge club has a protest lodged with Secretary Aksel Holter of the national association, in Ashland, Wis., and plans already have been formed for a new national body, with a group of disgruntled skiers as the nucleus, in case the officials do not honor the protest. A war report from the pen of Secretary Mike Jansen of the local club speaks menacingly of the national association, and says in case the Chicagoans are turned down neither the St. Paul tournament, the present national officers, nor suspicious records made in recent meets will be recognized.

OLD TIME PLAYERS TO DINE.

Over 100 former baseball players and old time fans have been lined up for the Old Timers' banquet which Lou Gertenrich expects to put on at the Coliseum in the near future. Robert M. Sweitzer has assured Gertenrich he will do his utmost to insure the success of the feta

DRAW GO MEANS PRESTIGE LOSS FOR J. WILLARD

Fans Expect Him to Beat Moran Because of Superior Weight, Height, Etc.

BY RAY C. PEARSON.

If Jess Willard, heavyweight champion of the world, doesn't hand a beating to Frank Moran, the Pittsburgh redhead, when they clash in New York March 25, the chances are many critics who sit at the ringside will hand him a panning.

When he stacks up against Moran he will have an advantge in weight of fifty pounds, and possibly more. In addition, he will have the advantage in nearly every other way, which means bulk and reach and all that sort of stuff which is mentioned in the measurement columns. Then, too, he has that other thing, which cannot be discounted—the title.

It is only natural that ring fans and criticis should look to the champion to be returned winner. They always figure that a champion would not be a champion unless he possessed qualities that are supposed to go in the makeup of a title-holder. They figure that he has the class and that means that he also must possess gameness.

Champion Game Fighter.

In the case of Jess Willard there isn't a great deal of doubt as to his gameness. Anybody who stood up and took the lacing that Jack Johnson handed to him for twenty rounds in that memorable bout at Havana which resulted in his annexing the title cannot be accused of lacking a fighting heart. The big Kansan, according to all reports which emanated from the Cuban ringside, would have been declared a loser at the end of twenty rounds and Jack Johnson, the only Negro who ever held the crown, probably would still be the boss of them all if the limit of that contest had been set for twenty sessions.

So in the minds of most followers of pugilism Willard must be given credit of being a game guy. His undersized opponent (by comparison only) of March 25, Frank Moran, probably has just as much claim for being a game fighter as has Willard. But the business of class is another thing. Moran, of course, goes into the fray handicapped physically. Like Willard, he can punch, but it is doubtful if his wallops carry the force behind them that those of his opponent are known to possess.

Speed May Upset Dope.

In many bouts, like the one soon to be staged, between a good big man scrapping a good little man there has been only one thing that could upset the dope—and that is pure speed. If Moran were capable of traveling at faster speed than his opponent he would have a chance to score a victory over Willard in a ten round contest. There is only one way that this can be determined, and that is by actual combat. With speed Moran might be able to break down the defense of the champion, thereby giving him the opportunity to land one of his hard right hand wallops.

But the big thing which concerns Moran more than Willard isn't worrying the champion in the least, according to views expressed only recently by the Kansan and Manager Tom Jones. Willard has made plans of his own for this battle and he is well aware that speed is going to be a factor. He figures that the Pittsburgh redhead will try to outfoot him over the short route and gain the popular verdict on the score of points rung up.

Willard to Reply Similarly.

Willard's answer to this sort of opposition is going to be just what few, except those close to him, would expect. He isn't going to try to slug Moran's head off while the latter is doing the speed work. Willard will simply speed up himself and make an effort to show the Gotham fans that he can step some himself. If he does that and is able to step as fast as his lighter foe, few would give the Pittsburgher even an outside chance to be returned winner.

But one thing is a cinch, and that is if Moran beats the champion over the ten round route Jess will lose a lot of admirers, and some critics are likely to say harsh things about him. They're liable to call him a fluke champion.

Willard hasn't forgotten what happened to him a couple of years ago in a Milwaukee ring when he fought "Boer" Rodel. At the time he fought Rodel the champion of today was considered in many quarters the best man in the so-called white hope class. Willard towered over Rodel and it looked like a shame for big Jess to enter a contest against such a small opponent.

Panning Handed to Jess.

That was the way it looked before they started hostilities, but when the bout had come to a finish Rodel was the chap accorded the honors by most of the critics. Willard's failure to polish off or defeat Rodel resulted in a panning. He was termed a "big no good fighter" who couldn't beat a small opponent who never was considered a classy miller in the heavyweight ranks.

That defeat by Rodel both Willard and his manager, Jones, tried to explain, but there were few who considered the explanation satisfactory. Jones, who always has been the mouthpiece for the present champion, said that Jess was possessed of the fear that is credited to most boxers who have been a principal in a ring fatality. In Willard's previous contest in a Los Angeles ring his opponent, John (Bull) Young, met his death after a right hand punch by Willard had floored him.

Yale Fencers Beat Harvard.

Cambridge, Mass., March 11.—Yale's undefeated fencing team won from Harvard tonight, 5 bouts to 4.

ISEECO—

"The Smoke that Made Wheeling Famous"—

Eight different varieties, from $2 to $7.50 per 100

The best stogie-shaped cigars

Our natural curl head eliminates paste and lacking.

Let Us Send You 25

ADREMA 5-in. Panatela shape cigars for $1.75 and 50

AROMA 4½ in. for $2.50 long-leaf Havana filler; Connecticut wrapper.

You may smoke ten and, if not more than satisfied, return balance; money refunded.

Isenberg Cigar Co. 60 14th St., Wheeling, W. Va.

Some Hairs from the Tiger's Tail and Other Tales

Poker: Its Former Temples and Present Shrines.



BY SAM SUMMERFIELD.

EVERY once in a while I meet an out of town acquaintance who wants to know where he can find a good old fashioned poker game where a man can play without fear of police molestation, and regretfully I am forced to tell him there is no such place in Chicago.

If there is any one thing which emphasizes the decadence of the game more than another it is the difference in the places where it was played and where it is played now.

When Edward F. Dunne became mayor there were a goodly number of poker clubs in the downtown district. They were semi-public in character, strangers not being admitted unless vouched for by some one who was known to the management. Their clientele consisted not of professional gamblers but of busy men, merchants, doctors, lawyers, etc., who occasionally wished to lay off their daily cares and divert their mind for an hour or two. In equipment they ranged from comfortable to luxurious.

* *

Probably one of the best known was the Hoffman club, which occupied the whole building (four floors) above the ground floor at 114 Monroe street. It had billiard rooms, card rooms, lounging rooms, dining rooms, bath and bed room in plenty for the use of its patrons.

No one was ever urged to play poker. Meals were served free to all within the place and the table was stocked with the best. It was headquarters for a great many men from the country and surrounding towns, some of whom do not visit Chicago at all now, but transact their business in towns where they can mix a little pleasure with it.

Some of the other well known clubs were the Vanderbilt, Marlborough, and Waldorf, on State street; the Owensboro, Blue Pencil, and Minden, on Madison, and the Dearborn on the street of that name. All these places were run in an orderly manner and nothing wrong was tolerated.

Occasionally the authorities desired them to close for a time and these orders were instantly and implicitly obeyed with no attempt made to evade them.

WHITE MAY GET GO WITH WELSH

According to Nate Lewis, manager of Charley White, men interested in the promotion of the fifteen round fight between Lightweight Champion Freddie Welsh and White have taken under advisement the demands of the titleholder.

Harry Pollok, manager of the champion, has asked a flat guarantee of $10,000 or 60 per cent of the receipts. This demand now is being considered by the men interested in the club. If the bout goes through it will be held in Convention hall, one of the largest arenas in the country.

Tommy Walsh, manager of Joe Mandot, the southern lightweight, left last night for Hot Springs, where Joe is slated to meet Monk Fowler in a ten round bout Wednesday night.

Stockyards Tommy Murphy and Spike Kelly, two Turks, will exchange punches for ten rounds before a suburban club today. They have agreed to make 152 pounds, and there should be plenty of action. Murphy also has been slated to meet Sailor Einert in Miamsburg, O., the latter part of the month and Joe Herrick in Davenport, Ia., the middle of next month.

Mike Hirsch and Eddie Nearing have been matched to box ten rounds before a suburban club next Sunday. They will make 158 pounds at the ringside.

Here are the most popular members of the

Club Cocktail family—

Martini	Manhattan
Dry Martini	Dry Manhattan
Brut Martini	Bronx
Dubonnet	Tom Gin
Whiskey	Vermouth

Of finest materials, mixed to measure by experts and then aged in wood, each variety is preëminent in its class.

Club Cocktails are noted for their high quality and remarkable delicacy of flavor. You will surely be right in serving them to your friends.

G. F. HEUBLEIN & BRO. Hartford New York London

Importers of the Famous Brand's A-1 Sauce

These rooms were never raided, and it was taken for granted that custom made law and they never would be.

* *

Enters on the scene Chief of Police John Collins. In one night he raided nearly every poker club in the loop and carted a lot of representative good citizens to the bastile as if they had been a horde of malefactors. This marked the passing of the downtown palatial poker clubs.

A short time after these raids poker games were opened in some of the swell hotels. A certain State street saloonkeeper had a large interest in the profits (sometimes as much as 75 per cent) in most of them, and by a peculiar coincidence those in which he was interested were never seriously interfered with, while the others were persistently harassed and raided.

* *

The following were at one time or another interested in the famous Hoffman club:

Jay Scott, once its leading spirit, who died in Los Angeles.

Frankie Lanterman, who became known also as a racetrack plunger, was found drowned in the East river in New York.

Ed Woodhouse, who died of an operation, and his son Cush.

J. K. Sebree, afterwards proprietor of the Saratoga and Morrison hotels.

Toby Imes, who also later was identified with the Owensboro and Marlborough clubs.

Some of the other club owners who have "solved the great mystery" were Charlie Hochkirch, better known as "Pickles," of the Waldorf, who died in Seattle, and whose fame as one of the most sensational poker players of his time has outlived him. Also Ed Springer of the Dearborn and Tom Neeland of the Minden.

* *

Poker of today?

O, yes, there is some poker. A few men gather furtively at some out of the way place, some saloon or cigar store, and sneak away to some private flat or residence. One night here, the next night there, continually dodging. Bah!

* *

A STUDY IN SILVER.

I WAS booking at Roby. It was a cold winter's day, and the only way the book makers managed to keep warm was by conjuring up before their mental vision a visit from the Indiana sheriff, fortified with numberless warrants, and accompanied by his horde of vandals. This mind picture always caused the perspiration to break out on them.

The last race had witnessed the defeat of Dan Honig's Rhono, a 6 to 5 favorite, by some skate whose name has escaped my memory, but which was at 75 to 1 in the betting.

I was well satisfied with the result, as there was only one winning bet on my sheet. Some piker had wagered $2 on the winner with me and in consequence had $152 to his credit.

Now some way or other the silver dollar was the sole unit of trade and the only medium of barter and exchange at Roby that winter. It seemed to make no difference whether a man bet one or a hundred (most of them bet the one), the bargain was always sealed with a cascade of silver.

* *

My cashier had stacks of silver—to the right of him, stacks to the left, stacks in front and stacks behind him. He was seriously and audibly debating with himself whether he had better charter a special train to take it into the city or else stay there all night and guard it, thus obviating the necessity of bringing it out again the following day.

Off to one side he had built a pyramid, mostly of minute and fractional parts of the debased William Jennings Bryan currency, to the amount of $152 to liquidate the winning ticket.

The bell clanged announcing the result of the race as official. A dilapidated human who looked as if he might have been the original inspiration of that beautiful ballad entitled "He Had Been Better Days" bobbed up to the cashier.

With a negligent air he tossed the winning pasteboard to him. "Give me a $100 bill, a $50 bill, and a $2 bill," he demanded.

The custodian of the silver gazed at him earnestly.

"Is that what you want?" he inquired soberly.

"Yes, sir."

"Well," my faithful watchdog of the treasury commented, "I am sure pleased to learn what you want. However, I am not so certain that you will be equally pleased to learn what you will get. There is your pay," pointing to the pile, reminiscent of a thrice defeated presidential candidate.

* *

"I don't propose to take that," interposed the derelict with vigor.

"Well, well, well," replied the cashier. "I am glad to become the recipient of your confidence. Do you know, I was rather uneasy in my mind for fear you would take it. But I feel better now. Just leave it here, for I am quite sure there will be a few around later who will take it."

Deftly and rapidly reducing the evidence of my indebtedness, the man who pays off twisted himself out of the box, and we proceeded to the train.

A few minutes later, looking out of the window I saw my whilom customer. He was bareheaded, and had his hat full of silver under his arm. His brow was corrugated, and his face wore a frown.

Inscrutable are the workings of providence. Here was a "piker" who probably had not had that much money in ages, who should have been grateful to win in pennies, dissatisfied with his good fortune.

Sears-Cross

Absolutely Accurate

Spedindicator

Mechanical Type

WHETHER you buy a car equipped with a Sears-Cross SPEDINDICATOR or buy a Sears-Cross SPEDINDICATOR for your car, the Sears-Cross Company retains an interest in your SPEDINDICATOR. Service Stations and Branches of the Sears-Cross Company are located in all principal cities throughout the United States and Dominion of Canada.

Any Sears-Cross instrument may be taken to any of these stations or branches for repair or adjustment.

Sears-Cross SPEDINDICATORS are absolutely guaranteed to be mechanically perfect, and if not tampered with, will be repaired or replaced at any Service Station, free of charge.

All Service Stations carry a complete line of parts for every model of SPEDINDICATOR manufactured by this Company.

Ask your dealer to show you the Sears-Cross products marked here. Sears-Cross HORNS and SPEDINDICATORS for motorboats are such as Ford, Chevrolet, Saxon and Maxwell, and for sale by the best dealers. Specify Sears-Cross and insist upon it on your new car.

SEARS-CROSS CO., Bush Terminal, New York

Branches and Service Stations in all principal cities

MASKED MARVEL TAKES FEATURE BOUT AT C. A. A.

Mystery Wins Two Straight Falls from Pliskoff in 7:30 and 2:35.

BY WALTER H. ECKERSALL.

The "Masked Marvel," whose name is unknown to wrestling fans, defeated Edward Pliskoff of Finland in the main bout of the mat show at the C. A. A. last night. The Marvel won the opening bout in 7:30 with a body scissors and wrist lock, and the second in 2:35 by the same hold.

In the semi-windup Leo Pardello, the Italian, won from Karl Schultz of Germany in straight falls. The Italian won the first bout in 22:30 with a body scissors and wrist lock and the second in 12:17 by the same method. It was a rough bout.

Wirth Pins Foster Twice.

Henry Wirth was an easy victor over Jack Foster in the opening contest. Wirth won the first fall in 14:26 and the second in 16:00, each with a body scissors and wrist lock. In the other bout Tom Rolowics, the Chicago Polish welterweight, defeated Joe Saunders. The latter substituted for Alex Kasan, who was unable to appear because of an injury sustained in a bout Thursday night. Rolowics won the first fall in 21:20 with a cross body and arm lock, but the second bout was called a draw after thirty minutes of interesting grappling. The referee awarded the match to Rolowics because of his victory in the first clash.

Martinson Hurt at I. A. C.

Paul Martinson, the local grappler, who met Bill Hokuff of Omaha in the main contest of the wrestling show at the I. A. C., wrenched his left shoulder after 19:08 of grappling and had to forfeit the match. Up to that time honors were about even and it looked as if the bout would run into the early hours of the morning. The pair will be matched to meet at a future show.

In the semi-windup Ben Reuben, former National A. A. U. lightweight and welterweight champion, won from Jack Harsh of Milwaukee in straight falls. Reuben won the first fall in 14:13 with a combination body and head lock. He took the second in 3:39 with a body scissors and head lock.

Johnny Meyers won the opening bout from Steve Lechki in straight falls. Marty Cutler and Jack Dribbs furnished the burlesque contest.

SCARLET FEVER; NO MEET!

Minneapolis, Minn., March 11.—The scheduled indoor track meet today between the University of Minnesota and Shattuck Military school at Faribault, Minn., has been called off because of a scarlet fever epidemic at the Faribault institution.

FOR PLAYERS OF WHIST

by A. R. Metcalfe

TOO much caviar is a recent charge against this column. Deals which are fascinating to experienced players are too complex for the average student, and the one which follows is less difficult. The hands:

S—A, K, 10, 9, 5.
H—4.
C—10, 4, 3.
D—10, 4, 3, 2.

S—Q, J, 8.
H—8, 7, 6, 3.
C—A, Q, J, 7, 2.
D—5.

S—7.
H—A, Q, J, 4.
C—K, 4, 2.
D—K, Q, J, 9, 7.

S—4, 3, 2.
H—K, 5, 2.
C—9, 6.
D—A, 10, 4, 3.

Score, 0—0. East dealt and bid one club, west one no-trump, and the bidding closed. North had the opening lead.

THE PLAY.

Tricks.	N.	E.	S.	W.
1	9S	JS	3S	7S
2	H3	H2	H5	HQ
3	4C	3C	5C	KC
4	8C	JC	9C	4C
5	10C	AC	D4	2C
6	D3	QC	D2	D7
7	D6	7C	2S	D9
8	H10	H9	H8	HJ
9	D8	H7	HK	HA
10	5S	H9	D10	H4
11	10S	D8	DA	DJ
12	K8	4S	6S	DQ
13	AS	Q8	4S	DK

West secured ten tricks.

* *

The majority of players undoubtedly would have played the strong club suit after winning the first trick, and in so doing would have lost the game.

West realized that he could do nothing with the diamond suit, as he could not afford to lose the lead. Game could be secured only by finding the king of hearts in the south hand, in which case it was necessary to lead hearts from dummy twice, which would be impossible if the clubs were made immediately.

West therefore risked the possible loss of his contract by finessing the heart at once and the rest was easy.

* *

Note to Readers—Inquiries should be written on one side of the paper only.

* *

ANSWERS TO QUERIES.

Chicago.—[To the Editor.]—The score was 0-0, no game. South dealt and had: D.—A, J, 10, 9, 8, 7, 2. H.—9, 2. C.—10. S.—J, 4, 3.

He bid two diamonds, west passed, north bid two no-trump, east passed. What should south do? A. M. L.

Answer.—South should have bid one diamond originally, but he should take away his partner's no-trump with three diamonds, in the situation given above.

Chicago.—[To the Editor.]—Bridge, score 0-0. Dealer holds a "Yarborough." Should he bridge or declare spades? I supposed it was universally conceded that dealer holding a worthless hand should make it spades, unless score was desperate. I am surprised to find that Elwell (1906 edition) advises bridging in all circumstances. Some writers class this as suicide, and say chances are 25 to 1 against such play succeeding. Is it open to argument? P. R.

Ans.—The best bridge statistician in a record kept over a term of years found that a safety declaration by dealer was unprofitable in thirteen cases out of fifteen. Extensive experiments at the Chicago Whist club with the following hand, dealer, spades, jack, 4, 3, 2, and 4, 3, 2 of each other suit, proved it to be much better to pass than to declare spades.

Chicago.—[To the Editor.]—In straight bridge on a trump declaration [Hearts]. The leader holds A., K., 3 of spades and plays the K. Third hand drops the J. The leader decides that partner holds either the Q or is out and will use small trump and plays the 2 spot, holding the ace to control the spade suit of which there would be either 6 or 5 remaining in opponents' hands. Is not this an unwise attempt on part of third hand to echo? Would not play of 10, J. [third hand played 10 on second lead] indicate either 2 or lack of suit? Why echo when straight play is sufficient? Under what conditions is an original spade make wise? Does it not show deplorable weakness in one hand? Much more so than a spade make on passed hands, as both hands may be fair and, combined, very strong.

Is an original spade excusable with one leg lost and in first deal of second?

JOHN DOE.

Answer.—An echo should never be started with a card higher than the ten. Dealer should never declare spades unless he expects to win game on the declaration.

Tomahawk, Wis.—[To the Editor.]—When a player whose declaration has been doubled wins the required number of tricks and also an additional two, are these two counted in with the contracted number at doubled value, and also at fifty additional? And are these counts both in the honor score? A. B. C.

Ans.—The declarer would score double below the line, 50 for making his contract, and 50 for each additional trick. For full explanation see page four of "Real Auction Bridge."

BETTER WILLARD TO FIGHT MORAN

(Continued from first page.)

Willard, even though his physical condition may be lacking, Frank Moran will face a better man on March 25 in the ring at Madison Square garden than did Jack Johnson on April 5 of last year at the Oriental race course at Havana.

To Look Over Moran.

Which will win? you ask.

No sane man would come out flatfooted and say either Willard or Moran, until the condition of the latter is thoroughly gone over. That is precisely what the writer purposes to do. The X-rays of judgment will be trained on the Pittsburgh heavyweight during the hours of his daily work, and you shall have an unbiased comparison of the two men.

Frank Moran has been elected as the logical opponent for Willard. He has done everything that the sportsmen of America have asked of him. That they have confidence in his ability is attested to by the fact that he is being paid the largest sum ever given for a ten round battle in this country.

Abbott Detroit

44 H.P. SIX $1195



More Power At Speeds You Drive

The new Abbott-Detroit Six has *more power at speeds you drive* than any other car.

It gives you benefit of its full power *when and where you can use it.* You have its wonderful energy always instantly available *for use.*

That is why you find the Abbott-Detroit walking away from "high power" cars on the hills or in heavy going.

For quick get-away and smooth flexibility, the 44 horsepower motor is in a class by itself. At all speeds it is absolutely quiet and vibrationless.

The long, low, pure streamline body is not marred by a single break or sharp angle. And our new and exclusive spring suspension allows you to relax and ride in perfect comfort.

The Abbott-Detroit is a large, seven passenger touring car. It is completely equipped with the best of everything. It lacks nothing. See it at once

Consolidated Car Co.

CHICAGO BRANCH

2436-2438 Michigan Boulevard

Phone Calumet 5854 for Demonstrations

BADGER TURNERS DOWN MAROONS BY CLOSE SCORE

Gymnasts Win by 1,250 to 1,210—Chicago Captures Fencing, All Mat Bouts.

Madison, Wis., March 11.—[Special.]—Badger gymnasts outdid the Maroons in tonight's meet with a score of 1,250 to 1,210.75. For Wisconsin Capt. Noble was the individual star, taking first place in the parallel and horizontal bars. Chicago won first place only in the club swinging and tumbling.

In wrestling the Maroon grapplers had things all their own way, taking every bout. Two bouts went to the Maroons by falls, and three by decisions.

Chicago fencers won easily, 13 to 4, the Maroons showing decided supremacy.

Summary of Contests.

Side horse—Won by Garling, Wisconsin; Dyer, Chicago, second; Nieman, Wisconsin, third. Points: Wisconsin, 221; Chicago, 219.

Horizontal bars—Won by Noble, Wisconsin; Lindeman, Chicago, second; Nelson, Wisconsin, third. Points: Wisconsin, 221; Chicago, 205.25.

Parallel bars—Won by Noble, Wisconsin; Smith, Wisconsin, second; Garling, Wisconsin, third. Points: Wisconsin, 207.75; Chicago, 231.

Fencing—Chicago won all four bouts. Points: Chicago, 15; Wisconsin, 6. Axe and Degnan were the Chicago entries and Norton and Dyer composed the Badger team.

Flying rings—Won by Suhm, Wisconsin; Smith, Wis., second; Smith, Chicago, third. Points: Wisconsin, 245; Chicago, 221.

Tumbling—Won by Davis, Chicago; Nieman, Wis., second; Lindeman, Chicago, third. Points—Chicago, 237.75; Wisconsin, 230.5.

Indian clubs—Won by Gerson, Chicago; Smith, Wis., second. Points—Chicago, 82; Wisconsin, 80.

125 pounds—Rosenberger, Chicago, two Falls; Pewers, Wisconsin, in 9:30.

135 pounds—Jeschke, Chicago, awarded decision over Schweke, Wisconsin, in 10:00.

145 pounds—Mahannah, Chicago, three falls; Acts, Wisconsin, in 8:34.

158 pounds—Kahn, Chicago, awarded decision over Wallace, Wisconsin, in 12:00.

175 pounds—Graves, Chicago, awarded decision over Landry, Wisconsin, in 10:10.

National Highway

12

Now is the Time

to own a National Six or Twelve

From an engineering standpoint the Six and the Twelve are the logical number of cylinders. This is established without a doubt.

From an owner's standpoint—yours—it is daily being proven that *the* logical Six or logical Twelve is the National. Even on the face of it, the National prices look very low, but when you learn what you *get* the prices grow less. Nothing is omitted in structural strength, comfort, beauty or exquisite appointments. Don't deny yourself a demonstration.

Pearson-Buck Motors Co., Chicago, Ill.

2515 Michigan Avenue Phone Calumet 4812

NATIONAL MOTOR VEHICLE CO., Mfrs. Indianapolis

Six $1690 Twelve $1990





"They're Off!" at

Arkansas Hot Springs Race Meet

March 11th to March 31st, Inclusive

Best reached through St. Louis by the

IRON MOUNTAIN ROUTE

Write for handsome illustrated booklet on Arkansas Hot Springs and for full particulars about the best way there, to

ELLIS FARNSWORTH, G. A. P. D., 323 South Dearborn St., Chicago, Ill.

MISSOURI PACIFIC IRON MOUNTAIN

DEFEAT JOLTS CLARK'S HOPES FOR CUE TITLE

Loses to Taberski in Pocket Tourney, 100 to 39—Layton Trims Petrie.

BY J. G. DAVIS.

Playing an almost flawless game, Frank Taberski of Schenectady put a crimp in the championship aspirations of George Clark by defeating the Brooklyn expert, 100 to 39, in the second afternoon game of the world's pocket billiard series at the Inter Ocean building yesterday. The young Polish player completed his string in seventeen innings. His victory put him in second place and forced Clark to third. He missed only three shots that could be classed as reasonably easy.

Taberski Starts Well.

Clark was anchored for the first few innings and later took one or two risks which did not pan out well. Taberski scratched on the opening shot, but ran ten in his next attempt. In the third inning he ran fourteen, making a clever combination for his fourth count. He pocketed the eleven ball, which was close to the bottom pocket, on a four ball combination from the top of the table.

Clark had to play safe and Taberski then picked up twenty-nine. His position play was not of the best, but he pocketed at least half a dozen hard shots. He failed to break the bunch and played safe.

Clark Runs Off 19 Balls.

Clark on a difficult cut shot made the ball, but scratched into a side pocket. Taberski led, 53 to 4, at the sixth inning and it looked like a runaway match until the Brooklyn player ran nineteen in his seventh inning. He missed a hard corner pocket shot for position.

When Clark missed a two ball combination in the ninth inning, Taberski practically clinched his victory with a run of seventeen, which gave him a lead of 76 to 23. Score:

TABERSKI—8c 10s 14s 29s 8 1 4 2s 0 37s 8 1 0 15s 6 2—101. Scratches, 1; net score, 99; innings, 17.

CLARK—4 sc 8 8 1sc 1 19 9s s 8 8 7 0 sc 6 6—42. Scratches, 8; net score, 39; innings, 16.

Layton Trims Petrie.

John Layton of Sedalia won the opening game of the afternoon from Mike Petrie of Chicago, 100 to 47, in fifty-two innings. It was largely a defensive game for the local man, as he was not blessed with many openings. He got so used to playing safety that at the finish he made three scratches in a row, and forfeited enough balls to put Layton out.

They were on even terms at the seventeenth inning, each having 27, but the Sedalia Missourian ran 20 in the twenty-first inning and, following with 12 in the twenty-fifth, took a lead of thirty balls. Petrie's chances after these were scarce as hen's teeth. Score:

LAYTON—1 2, 6, 2, 8-Sc, 5, 6, 2, 2, 2, 2, 8, 2, 1 1 1 6 2 1 1, 20, 2, 2, 2, 2, 12, 2-Sc, Sc, 2, 2, 2s, 4s, 2, 2s, 2, 1-3c, 2, 15-3c, 2c, 2, 4-3, 4 2, 2, 2s, 2c, 12-2, 1-2, 2c, 1-2, 1-2, Sc, 1-2, Sc, 2—102. Scratches, 5; net total, 100. Innings, 52.

PETRIE—4, 1, 1, 2, 1, 1, 2, 2, 2, 0, 2, 2, Sc, 1, 2, 1, 1, 2, 2, 2, 2, 2, 0, Sc, Sc, 2, Sc, Sc, Sc, 1-2, 1-2, 2, Sc, Sc, 0, Sc, Sc, 2-2, 2, 2, 2, 2, 1, 2, 2, 2, Sc, 2, Sc, Sc, Sc—61. Scratches, 14; net total, 47. Innings, 53.

Maturo Stops Blankenship.

Joe Maturo brought joy to the men near the top by getting the verdict over Ramon Blankenship of Detroit in the opening game of the night. Staging a rallied finish after being thirty points in arrears, the Italian player won, 100 to 81, in thirteen innings. The reverse forced the Detroit player back into a tie for last place with Clark.

Maturo missed a bunch combination on his first try, but his opponent miscued after making five, and Maturo counted twenty-one before running into a pocket. A run of thirteen in the seventh inning put him in the lead, 86 to 9. Blankenship got twenty-seven in the ninth, missing a hard drive and spreading the balls. Maturo then gathered fifteen.

Italian Makes Great Finish.

Blankenship, with runs of twelve and twenty-eight, brought his total to 81, but Maturo in his twelfth inning ran seventeen. Blankenship risked a cinch combination and missed, and Maturo, by a fine display, went out with thirty-two, the best mark of the match. Score:

BLANKENSHIP—6, 5, 2sc, 2c, 0, 2, 2s, 4, 27, 2, 12, 2c, 2s, 0—96. Scratches, 5; net total, 81; innings, 12.

MATURO—6, 2sc, 2c, 0, 1s, 2, 12, 0, 15sc, 2c, 1, 17s, 2c—104. Scratches, 4; net total, 100; innings, 13.

In the final game of the night Ralph Greenleaf defeated Cowboy Weston, 100 to 65, in 43 innings. Greenleaf had high runs of 29 and 26.

WESTON—4, 5, 2sc, 2, 2, 2sc, 2, 2, 2, 2, 0, 2, 2, 2c, 17s, 0, 0, 12, 2, 2c, 2, 7ts, 2, 1, 1, 7, 2c, 2c, 4, 2, 2, 2, 2c, 2c, 2c, 2, 2, 2c, 2c, 2c, 2c, 2, 2c, 2c, 2, 2c, 11s, 6—97. Scratches, 13; net total, 84 innings.

GREENLEAF—4, 2, 0, 0, 2s, 2c, 2, 2, 1s, 1s, 1, 2s, 2, 0, 2, 2s, 0, 2, 2, 2c, 2c, 7s, 2, 0, 2, 2, 2c, 2, 2, 2c, 2c, 2, 12, 2c, 2, 2c, 2, 2, 10—110; scratches, 10; net total, 100; innings, 43.



More Fun For Trapshooters

Enjoy your favorite sport anywhere, anytime with the

DU PONT HAND TRAP

Throws targets 40 to 75 yards. Mounts duck, quail, etc. Packs in your suit-case for use in the country, at the shore or in a boat.

$6.50 at dealers or prepaid.

Write for Hand Trap booklet.

E. I. du Pont deNemours & Co. Established 1802 Wilmington, Del.

Cub Stockholders Watching Practice at Tampa.



Al Plamondon Charles Weeghman C. T. Knisely William Walker

Standing of Players.

	W.	L.	HR.		W.	L.	HR.
Clark	5	2	42	Maturo	5	5	34
B'kenship.	5	2	45	Weston	3	4	27
Taberski.	6	2	39	Concannon.	3	4	19
Petrie	4	3	29	Allen	3	4	40
Greenleaf.	5	2	36	Fink	2	6	20
Ralph	4	4	31	Chapman	1	9	19
Layton	4	3	33				

DANISH SHARPSHOOTERS PLAN SILVER JUBILEE.

Arrangements for the silver jubilee of the Danish Sharpshooters' association have been completed. Competition will open at the Danish indoor range at 2405 West North avenue on Sunday afternoon, March 19, and conclude on the night of March 26. Afternoon contests will be held on March 19, 24, 25, and 26. The tourney will continue every evening throughout the week. The twenty-fifth anniversary banquet and ball will be held at Metropolitan hall, 1619 North California avenue, on the evening of March 25. Rules of the Central Sharpshooters' union will govern, with the exception that the distance will be 25 yards instead of 200.

GARDNER TAKES CUE TITLE.

New York, March 11.—Edward W. Gardner of the Arion society regained the national class A balkline championship in the tournament which finished at the Arion club last night. A tie for third place will be played off. It was Gardner's fifth win, but the field this year was not as strong as those of previous year and averages were low. Final standing:

	W.	L.	HR.	GA.
E. W. Gardner, Arion, N. Y.	6	0	80	8.16
M. D. Brown, Hamilton club	4	2	59	8.07
F. S. Appleby, Amateur B. C.	3	3	50	7.92
E. T. Appleby, Amateur B. C.	3	3	53	6.62
C. Hedden, Dowagiac, Mich.	3	3	61	7.27
J. F. Poggenburg, Liederkranz.	1	5	70	7.39
J. Klinger, Austria	1	5	67	7.82

CARDS VICTORS IN TWELFTH.

San Antonio, Tex., March 11.—The St. Louis Nationals won from San Antonio of the Texas league in the twelfth inning here today, 6 to 4. The two winning runs were scored without a hit. Score:

St. Louis	0	0	0	0	0	0	0	0	0	0	0	0	6	9	3
San Antonio	0	0	0	0	0	0	0	0	0	0	0	0	4	8	3

Batteries—Hall, Steele, Griner, and Snyder; Brottem, Davenport, Stair, Burch, and Soper.

AMATEUR NINES ORGANIZE NEW NATIONAL BODY

Cincinnati, O., March 11.—The National Baseball federation, an outgrowth of the recent factional split in the National Amateur Baseball association, came into being today when delegates representing twelve cities in seven states formally organized. The federation adopted a constitution at a four hour session and adjourned.

The constitution limits the term of president to two consecutive years and specifies that "no person interested in the manufacture or sale of sporting goods shall be eligible for election to any office in the organization."

Players in Two Classes.

The members of the federation were classified thus:

A player eligible to class A is one who receives no monetary remuneration for his services as a player during the current season. A player eligible to class AA is one who does not earn a livelihood by his services as a player.

It was decided to leave the selection of the next convention city to the executive committee, which will meet when the season is over. Annual meetings must be held on the third Friday in January. Each city is to have two delegates, each delegate having a vote.

Cash from National Commission?

A resolution by Harry Heffiebein of Johnstown, Pa., calling for the appointment of a committee to call on the national commission to ask for a "munificent" donation for amateur ball players was adopted. Heffiebein said the money would be devoted to developing ball players.

W. D. Gresham of Birmingham, Ala.; W. B. Bickford of Chicago, and Sam Karpen of Dayton, O., were elected members at large on the executive committee with the four officers of the federation.

SPORTING NEWS NOTES

BASEBALL.

The first regular business meeting of the Junior Baseball Managers' association this season will be held tomorrow night at 7:30 o'clock at new headquarters, 138 West Randolph street. Meetings will be continued on Mondays throughout the season. Teams and umpires will be registered and rules and by-laws gone over tomorrow.

The title in the southern division of the K. C. Indoor league will be decided when Madonna and Loyola councils meet this afternoon at St. Francis hall. The teams survive a four cornered tie.

De Soto council indoor players, champions of the northern division of the K. C. league, will tackle Edson Keith nine at St. Alphonsus gymnasium this afternoon. Shanley will oppose Baginski on the slab.

St. Patricks, with a record of fifteen straight wins, and St. Andrews Shamrocks, winners of eight games in a row, will clash at indoor baseball this afternoon at St. Andrews hall. The Patricks claim the city and state title.

R. C. Schultz wishes a place as catcher with an Interclty league team. Can play Saturdays and Sundays. Write to 3480 Fulton street or phone Kedzie 3663.

K. C. Baseball league managers will hold their opening meeting this season at 116 South Michigan avenue tomorrow night. Forty teams will compose the circuit this year.

Automatic Tigers and Congress Street Sox will play a three game series at automatic baseball at the Handman courts at 3 o'clock this afternoon.

BASKETBALL.

Sherman Park Maroons passed out the Cornell Arrows at Armour square Thursday night, 13 to 9. At the half the winners led, 6 to 5.

Clovers desire 120 pound basketball games on opponents' floors. Telephone Graceland 7286.

Rookies defeated Butler house lightweights in a basketball game on the loser's floor, 22 to 16.

BOWLING.

By defeating Kuehl bowlers two out of three games at the Palace, Seth Thomas broke the tie in the Clock pin league and tied the lead. Cleach of the Kuehls was high man with 200 for his first game.

Hamilton club bowlers will hold a stag next Saturday. A special series of stunts has been arranged.

MISCELLANEOUS.

Hamilton club and Chicago Athletic association cue performers will meet in the annual billiard tournament for the trophy put up by the two clubs last year, starting Wednesday night at the C. A. A. Three games of balkline and three games of three cushions will be played. Play will close March 30 at the Dearborn street club.

Lawndale Checker club wants to meet any Chicago team; will travel or play at home. Address R. Jacklin 2804 South Ridgeway avenue, or phone Lawndale 7181.

In a two men team match at Martinek's alleys Tomek and Lewena defeated Shallo and Kuefner, 1,270 to 1,238.

NATIONAL LEAGUE CLUBS SIGN PLAYERS FOR YEAR.

New York, March 11.—The following contracts were announced tonight by President Tener of the National league: With Boston, George Davis; Brooklyn, D. J. Hickman and H. J. Prieste; Chicago, C. L. Clemens, Charles Pechous, Max Flack; New York, William Cole, Herbert Hunter; St. Louis, Artie Butler and Roy Corban.

TOLEDO GETS A.A. FRANCHISE

Cleveland, O., March 11.—Transfer of the Cleveland American association club was formally made this afternoon when the bankers' committee in charge of the interests of President Somers turned the property over to the Cantillon-Timme company, the official name of the holding company which will operate the club in Toledo. Announcement also was made that the club has taken a lease of ten years on Swayne field at Toledo.

FIFTY-SIX NAGS NOMINATED FOR KENTUCKY DERBY

Whitney Lists Seven in Effort to Break Precedent by Two Straight Wins.

Louisville, Ky., March 11.—Fifty-six nominations to the 1916 Kentucky Derby were announced today by the New Louisville Jockey club. This list, while smaller than last year, comprises the best of the American turf's 3 year olds and includes twelve imported thoroughbreds.

Harry Payne Whitney, the New York sportsman, in a determined effort to land two successive Derby winners, has named seven eligibles, one of which is foreign bred. Turfmen are according him a royal chance for again shattering Derby precedent. His filly Regret, last year's winner, was the first of her sex to finish in front in the forty years' history of the event. No owner ever has sent two successive winners to the post.

The Derby this year assumes a somewhat international phase, with four of Jefferson Livingston's possible starters imported from England and Clarence H. Mackay's two candidates from France.

The Kentucky racing commission has not yet assigned dates for the different tracks, but the Derby will be run at Churchill Downs probably on May 13. It is for 3 year olds at a mile and a quarter. Ten thousand dollars has been added to the purse by the Jockey club, making the stake worth approximately $15,000. Whitney's share last year for Regret's winning effort was $11,400.

PIRATES OFF FOR KENTUCKY.

Pittsburgh, Pa., March 11.—The last squad of Pirates left tonight for Dawson Springs, Ky., for the preliminary spring training work. The party, which consisted of five players in charge of Hans Wagner, will be joined by others en route. The pitchers and catchers of the club have been in Dawson Springs for several days. Later the whole squad will go to Hot Springs, Ark.

REVIVE RACING AT SPRINGS.

Hot Springs, Ark., March 11.—The Oaklawn track was opened today after being closed by reform legislation for nine years. More than 15,000 people saw today's revival. Three hundred horses are on the ground.

Skatmeister for Today's Tourney.



A. J. Lauer

A. J. LAUER, skat writer for THE TRIBUNE, has been appointed skatmeister for the Chicago Skat league's tournament at the Hotel Morrison today. The tourney is expected to attract the largest attendance of the season. He will be assisted by Messrs. Arthur Hofmann, S. Westerfeld, and Dr. A. Billig. Mr. Lauer is an auditor for Briggs & Turivas, an iron and steel company. He has held responsible offices in numerous social, benevolent, fraternal, and military organizations. He is quartermaster of the Gen. Lloyd Wheeler Post No. 74, Veterans of Foreign Wars of the United States.

BALL TEAMS REACH SOUTH.

Jacksonville, Fla., March 11.—Twenty members of the Philadelphia Athletics and seventeen Brooklyn National league players arrived tonight on the steamer Comancha. The Brooklyn contingent left later for Daytona, where the team will train. Manager Connie Mack and Owner Thomas Shibe of the Athletics reached here Thursday with a number of players.

Houston, 2; Browns, 1.

St. Louis	1	0	0	0	0	0	0	0	0	1
Houston	0	0	0	1	0	0	1	0	x	2

Batteries—Wellman, McCabe, and Chapman; Edmondson, Glenn, Jenkins, and Allen.

MISS EDWARDS WINS BELLEAIRE LINKS TOURNEY

Chicago Player Takes Trophy by Beating Mrs. Moore in Close Contest.

Belleair, Fla., March 11.—[Special.]—Miss Marjorie Edwards of Chicago won the finals in the women's golf championship of Belleair today. Miss Edwards, Midlothian, defeated Mrs. J. A. Moore, Sleepy Hollow, 1 up, a large gallery following the last round of play for the orange blossom trophy.

The contenders were on even terms most of the time, but Miss Edwards played a cool, unhurried game, saving her strength for the closing holes. The victory was decided only on the last green. Shots by both players were applauded by the gallery.

Local interest centered around Mrs. A. T. Mollard of Jacksonville, Fla., a newcomer among Belleair women golfers. She played through to the finals, but was defeated by Mrs. R. L. Whitman, Myopia, 3 and 2, in the last match. Mrs. Whitman won the Bigonia cup.

With the exception of Miss Edwards all of the first day's favorites were dropped one by one, and up to the last round no one could pick the cup winners.

MISS BJURSTEDT WINNER IN TWO TENNIS MATCHES.

New York, March 11.—Miss Molla Bjurstedt, holder of the national indoor tennis championship, easily defeated Mrs. Frederick Schmits of New York, 6—2, 6—3, in the final of the special winter tourney for women at the Casino indoor courts, Brooklyn, today.

Mrs. Schmitz, former national indoor champion, limped from a strained ankle and did not display her usual dash. Miss Bjurstedt had little to do other than sharply play her drives for the points.

After the singles Miss Bjurstedt paired with R. L. Murray of California and they won an exhibition doubles against Miss Weber and Harry McNeal, 6—3, 6—4, 6—4.

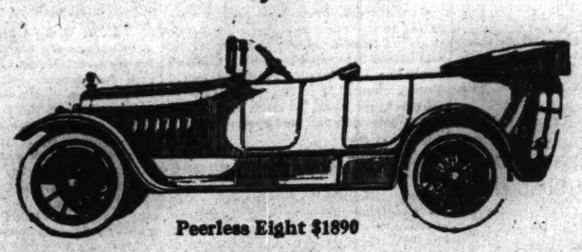
Gunthers Sign New Battery.

Eddie Stack, former Cub pitcher, and Catcher Joe Delaney are among the latest players to be signed by Manager Jimmy Hutton of the Gunthers. Mutton, recently appointed to succeed Bill Nieson, now with the Garden City team, promises to have an all star outfield rounded up in a week or two.

The wonderful performance of the new

PEERLESS EIGHT

will excite the admiration of the experienced owner of any make



Peerless Eight $1890

LET us demonstrate; name your own test. In the absence of standardized trials for speed, acceleration, and pulling power, figures are misleading. *Collect your own data, by a trial trip.*

The new Peerless Eight has the Peerless-built eight-cylinder motor, to which more painstaking attention has been devoted than to any other power plant developed in the Peerless factories.

It has the Peerless-built body, superb in surface and line, cozy, roomy, comfortable, exquisitely furnished and appointed. *Its equipment is the last word in quality and completeness.*

Characteristics: PEERLESS V-Type Eight-Cylinder Motor, Cylinders 3½x5; Force Feed Oiling; 125-inch Wheelbase; 35x4½ Tires; Weight 3500 pounds; Complete Splendid Equipment, including Cord Tires, Extra Rim, Moto-meter and every needed accessory

Touring $1890 Roadster $1890

HUGHEY MOTOR CAR CO. DISTRIBUTER

2518-20 MICHIGAN AVE. PHONE CALUMET 6

Peerless

CHANDLER SIX

POWER—Ample to take this car, loaded, anywhere that any automobile can go.

SPEED—More than 999 out of every thousand car owners would ever want or dare to use.

MOTOR—The marvelous Chandler Motor; built in the Chandler factory for three years past and famous the world over. Free from any hint of experimentation.



If you want to experiment——

If you want to *try out* some new *theory* of motor construction——

You won't be interested in the Chandler

BUT if you want a motor that has in it three years of *making good,*

If you want the motor that turned the whole automobile industry away from *high-priced* sixes and wasteful heavy fours,

If you want the strong, sturdy chassis that showed men the folly of needless weight,

If you want the solid aluminum motor base, and Bosch magneto ignition, and the silent spiral bevel rear axle, and Gray & Davis starting and lighting, and a dozen other of the highest class features at the lowest obtainable price, and

If you want

The Most Beautiful of All the New Motor Car Bodies,

You *will* be interested in the Chandler.

This isn't argument, or persuasion, or contention. It's just a simple, *provable fact.*

Seven-Passenger Touring Car - $1295
Four-Passenger Roadster - - $1295
F. O. B. Cleveland

Prompt Orders Secure Prompt Deliveries

THOS. J. HAY
CHICAGO DISTRIBUTOR
2519 Michigan Blvd. Phone Calumet 5108

CHANDLER MOTOR CAR CO., CLEVELAND, OHIO

SPORTS

The Chicago Sunday Tribune

THE WORLD'S GREATEST NEWSPAPER

CIRCULATION
600,000
OVER ~~500,000~~ SUNDAY
OVER 300,000 DAILY

4 III. * A — MARCH 12, 1916.

FEY'S PROWESS WINS MEET FOR LA GRANGE TEAM

Scores 31 of Squad's 58 Points In Senior Game — Oak Park Juniors Cop.

Table of Points.

SENIORS.		JUNIORS.	
La Grange	58	Oak Park	29
Oak Park	28½	Evanston	19
U. High	20½	La Grange	8½
Evanston	4½	U. High	7
New Trier	3½	New Trier	½

BY PREP.

Wallace Fey of La Grange High school scored thirty-one points and practically won the Suburban High school conference track meet for his team in Bartlett gymnasium yesterday afternoon. Fey scored five firsts, winning the 220, low and high hurdles, three standing jumps, and the high jump. He placed second in the 40 yard dash and shotput and ran the final lap for La Grange in the relay.

Oak Park athletes were second in the senior events and carried away junior honors after a hot scrap with Evanston.

Fey won nearly all the points scored by La Grange, but Nott also was a start performer with firsts in the mile and half. In the longer race he won by half a lap, but in his second appearance was forced to the limit by a good field until the last lap, when he drew away to a ten yard victory. No senior marks were broken, but the junior men broke the 50 yard dash, low hurdle, three standing jumps, and relay records and tied the high jump mark.

SENIOR EVENTS.

50 yard dash, first heat—Won by Fey, La Grange; Hecox, Oak Park, second. Time, :06 3-5.

Second heat—Won by Durkee, La Grange; Carry, U. H., second. Time, :06 4-5.

Third heat—Won by Cudney, Oak Park; Graham, U. High, second. Time, :06.

Fourth heat—Won by Albright, U. High; Hardy, Oak Park, second. Time, :06.

Fifth heat—Won by Fey, La Grange; Hardy, Oak Park, second. Time, :05 4-5.

Sixth heat—Won by Durkee, La Grange; Hecox, Oak Park, second. Time, :06.

Final—Won by Durkee, La Grange; Fey, La Grange, second; Hecox, Oak Park, third; Hardy, Oak Park, fourth. Time, :05 4-5.

Pole vault—Won by Albright, U. High; Sweet, Evanston, second; Hall, U. High, Davis, New Trier, tied for third. Height, 9 feet 6 inches.

40 yard high hurdles, first heat—Won by Fey, La Grange; G. Fay, Oak Park, second. Time, :07 2-5.

Second heat—Won by Hardy, Oak Park; Carry, U. High, second. Time, :07 2-5.

Final—Won by Fey, La Grange; Hardy, Oak Park, second; Carry, U. High, third; G. Fay, Oak Park, fourth. Time, :07 1-5.

30 yard low hurdles, first heat—Won by Hardy, Oak Park; Albright, U. High, second. Time, :05 4-5.

Second heat—Won by Fey, La Grange; Carry, U. High, second. Time, :03 4-5.

Final—Won by Fey, La Grange; Hardy, Oak Park, second; Albright, U. High, third; Carry, U. High, fourth. Time, :05 2-5.

Three standing jumps—Won by Fey, La Grange; Albright, U. High, second; Durkee, La Grange, third; Pentecost, Oak Park, fourth. Distance, 30 feet 4 inches.

Mile—Won by Nott, La Grange; Bryan, La Grange, second; Ecles, New Trier, third; Calisch, U. High, fourth. Time, 5:00 4-5.

Shot put—Won by H. Fay, Oak Park; Fey, La Grange, second; Harris, U. High, third; Brown, Oak Park, fourth. Distance, 38 feet 7¼ inches.

Quarter mile—Won by Harris, U. High; Kendall, Oak Park, second; King, Oak Park, third; Keller, La Grange, fourth. Time, :56.

High jump—Won by Fey, La Grange; Hunton, Evanston; Mathews, Oak Park, tied for second; McCarthy, La Grange, fourth. Height, 5 feet 4 inches.

220 yard dash—Won by Fey, La Grange; Kendall, Oak Park, second; Bass, Evanston; Sweet, Evanston; Cudney, Oak Park, tied for third. Time, :26.

Half mile—Won by Nott, La Grange; Capouch, Oak Park, second; Vehmeyer, U. High, third; Moore, Oak Park, fourth. Time, 2:15.

Relay—Won by U. High; Oak Park, second; La Grange, third. Time, 2:11.

JUNIOR EVENTS.

50 yard dash—Won by Lockyer, Oak Park; Hunton, Evanston, second; Sutphen, Oak Park, third; Calisch, U. High, fourth. Time, :05 4-5. New record.

50 yard low hurdles—Won by Severs, Oak Park; Lockyer, Oak Park, second; McKay, La Grange, third; Bennett, La Grange, fourth. Time, :07. New record.

Shot put—Won by Knight, Evanston; Wilcoxen, Oak Park, second; Forehelm, U. High, third; Mathews, Oak Park, fourth. Distance, 45 feet 11 inches.

Three standing jumps—Won by Brandt, Evanston; Warren, Oak Park, second; Barker, Evanston, third; Rehfer, La Grange, fourth. Distance, 37 feet 5 inches.

High jump—Won by Mathews, Oak Park; McKay, La Grange, Wilcoxen, Oak Park, tied for second; Bennett, La Grange, fourth. Height, 5 feet. Ties record.

220 yard dash—Hunton, Evanston, and Griffin, U. High, tied for first; Sutphen, Oak Park, third; Pattison, New Trier, Lockyer, Oak Park, tied for fourth. Time, :27 3-5.

Relay—Won by U. High; Evanston, second; Oak Park, third; La Grange, fourth. Time, 1:05. New record.

HYDE PARK AND CRANE WIN QUALIFYING RELAYS.

Hyde Park and Crane won the qualifying heats of the Chicago City High School league relay races at Bartlett gymnasium yesterday morning. Austin and Lake View led the junior qualifiers after Lake View was disqualified for failure to touch while taking up the last relay. Summaries:

Senior relay, first heat—Won by Hyde Park; Senn, second. Time, 3:10 3-5.

Second heat—Won by Crane; Englewood, second. Time, 2:15 2-5.

Junior relay, first heat—Won by Austin; Crane, second. Time, 1:06 4-5.

Second heat—Won by Harrison; Senn, second. Time, 1:09 2-5.

BROWNS BLANK TEXANS, 9-0.

Galveston, Tex., March 11.—The St. Louis Browns, under the watchful eye of Manager Fielder Jones, trounced the Galveston Pirates, 9 to 0. Galveston used four hurlers, but Tobin, Pratt, Borton, Crandall, and Deal hit them far and often. Score:

St. Louis	4	1	0	0	0	1	0	0	3	—9
Galveston	0	0	0	0	0	0	0	0	0	—0

Batteries—Koob, Pfincher, and Hartley; Hunrang, I. Kraus, Cook, L. Kraus, and Wilson.

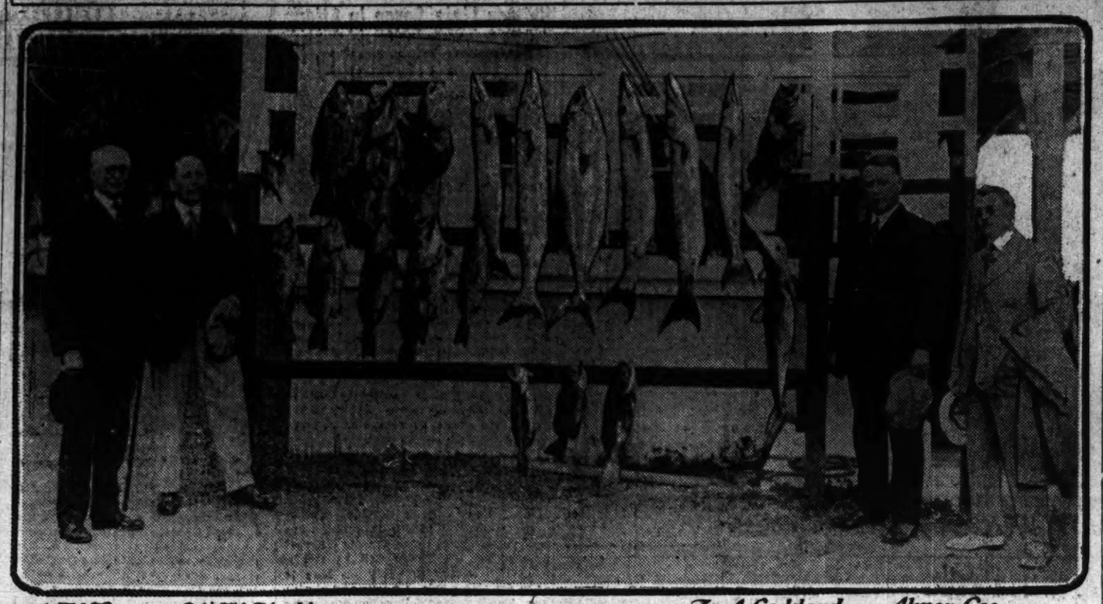
INDIANS TAKE SECOND GAME.

New Orleans, La., March 11.—The Cleveland Americans won their second exhibition game from New Orleans, 6 to 3. It was a free hitting contest. Score:

Cleveland	6	14	1
New Orleans	3	14	2

Batteries—Hagerman, Jones, Morton, and O'Neil; Smith, Dillinger, and De Berry.

Chicago Bankers Explain "N. S. F."—"No Such Fishing"



A. K. Brown W. H. Henkle L. A. Goddard Almer Coe

WHILE fishing off Cape Florida, near Miami, recently four Chicago bankers made a record catch, consisting of eighteen amberjack, barracuda, and grouper. The largest fish, a fifty pound amberjack, was taken by W. H. Henkle, secretary of the Illinois Trust and Savings bank. Others in the party were Almer Coe, vice president of the Lake and State Savings bank; L. A. Goddard, president of the State Bank of Chicago, and A. K. Brown of the Kenwood Trust and Savings bank.

MAROON TEAMS HOPE FOR TITLE IN TWO SPORTS

BY MAROON.

Two Big Nine championships this week is the hope of the Maroons. The conference schools meet at Evanston on Thursday and Friday for the swimming title and on Friday and Saturday for the conference indoor track championship. Chicago is the favorite over Northwestern for tank honors, but few track fans except those living on the Midway expect Stagg's athletes to repeat their 1915 indoor championship, with Wisconsin and Illinois looming up so strong.

Coach Stagg will not discuss the chances of his men, except to say that they will be in the running. He is even more laconic in giving out information than during the gridiron season. The Maroons have defeated Purdue, Northwestern, and Ohio by big scores in dual meets, but it is hard to get any real dope on the merits of different men in dual competition where they are not pressed to the limit and where the home team has a big advantage because of its familiarity with the turns on the customary small gymnasium track.

Stout's Loss Weakens Maroons.

Whether Capt. Joe Stout of the Maroons is eligible for the conference meet will greatly affect the chances of the Chicago squad. The star miler and half miler of Stagg's bunch has not been eligible for the dual meets, and it is not known whether the deans will raise his ban by the end of the week. Midway fans count on Stout for 6 points, probable seconds in both mile and half, with his ability to score a first in either event a question of whether Mason of Illinois and Harvey of Wisconsin conune their efforts to one race.

At an informal caucus around the gymnasium the track fans estimated that Chicago was good for from 25 to 30 points without Stout, which would be sufficient to win the championship in an average year. The strength of Chicago, Wisconsin, and Illinois, and the weakness of the other teams, makes it a problem to estimate the number of points required to win. The result depends on the work of new men, for the loss of Ward, Knight, Barancik, Des Jardien, Campbell, and Gorgas from last year's championship indoor squad has made Stagg work overtime to develop men.

Two Promising Dash Men.

In the sixty yard dash Agar and Pershing are certain to score unless eliminated by a bad start. Both have finished first and second in every dual meet of the year and seldom are less than a couple of feet apart. Each has beaten the other twice. Conservative fans award Chicago six points, allowing Smith of Wisconsin first call to lead the sprinters. As Bradley of Northwestern and Hohman of Illinois are a fast pair, any attempt to judge the finish order in so short a race can be counted futile.

In the hurdles the Maroons are much weaker than last year, but either Pershing or Guerin is a possibility for third or fourth. Ames of Illinois is easily the class of the conference.

Expect Middle Distance Points.

Dismond is conceded first in the quarter, for the big Negro star has not been beaten in two years. Williams of Wisconsin should give him a hard race. Cornwell of Chicago placed fourth in the quarter last year at Northwestern and is expected to do as well next Saturday.

In the half Stagg has a sophomore who has not been pressed this year and what he will do in a real race is not known. The new star is Clark. He is hitting 2:0" consistently on the Bartlett track. If Harvey of Wisconsin runs the mile first and Stout is not in the race it would not surprise south siders to see Clark lead the field. Without Stout the Maroons are weak in the mile unless Swett should grab a fourth place.

Mason May Run Twice.

It is hardly expected that Mike Mason of Illinois will start in the mile because he will have to meet Watson of Minnesota and Hedges of Wisconsin in the two mile, and that will be about all that can be expected in one evening. If Coach Gill figures that his chance of winning depend on Mason's running both long races the Illinois star undoubtedly will start twice, because he is certain to place in the two mile after winning the mile.

Whiting, on his season's form, looks about the best of the conference high jumpers, although he has gone only one inch higher than Fisher, Stagg's other leaper. The Maroons think they will place both these men and seven or eight points should come to Stagg's men in that event. Fisher and Wagner are possible candidates for third or fourth place in the pole vault, but neither is expected to go as high as Culp of Illinois or Husted of the Badgers.

In the shot put the Maroons are woefully weak and no dope of the Broad jump can be obtained because of a lack of practice on a dirt floor. Pete Russell of football fame is a fair broad jumper and may place if entered.

The Maroon relay quartet, Clark, Cornwell, Guerin, and Dismond, should score a victory on past performances.

REMINISCENCES OF THE TRACK BY AN OLD TURF FOLLOWER.

BY RALPH H. TOZER.

MARTY BERGEN, who was America's premier jockey more than one season, was about the dryest wit I ever met, and some of the Bergen tales are good for indigestion. His remarks to Starter Jim Caldwell at the post cost him enough in fines to buy a good sized business block, and one went the rounds of the press at the time.

Caldwell was tongue-lashing Marty, as usual, about trying to "beat the flag," and Marty had said nothing. Finally he got close to the old Kentucky firebrand and yelled out, "Why don't you eat a pie, Mr. Caldwell?"

"What for?" said the starter.

"To sweeten your disposition."

"I'll fine you a thousand, you imp."

"You can buy a lot of vinegar with that thousand," said Bergen, "and I wanted you to buy pie."

* *

Marty was not much of a hand to talk, and was noted for seldom cracking a smile, but he had to laugh heartily one day at Long Branch. An old Irishman owned a notoriously bad racehorse named Duke of Leinster, and he used to put him in against the cracks of the country.

The Celt didn't seem to realize the Duke's all round lack of racing ability and truly thought he had a world beater. He persuaded Marty to ride the horse one day, and the great Tenny was in the race. After saddling the Duke up [he was 200 to 1], and getting everything to his satisfaction, he instructed Bergen as follows: "Lay wid Tinny to de head o' de stretch, and den coom away."

It was reported that this was the first time Marty had smiled in six months, but he was laughing himself into a state of collapse as he went out on the track to finish about a sixteenth of a mile behind "Tinny."

* *

Speaking of Marty Bergen's fines makes me think of one of "Irish Tom" Maguire's stories. He was visiting at White Plains one summer and a "scrub" race meeting was about to begin. The starter, one of the Keeley-cureites, "broke out" the day the meeting was to open, and Tom was implored by the management to do the starting, as he had been around racetracks for many smoons and looked the best starting "prospect" there at the time.

A lot of old dead broke, hairy "has-been" jocks were there to ride. All knew Tom around the New York tracks, and thinking he was a good natured fellow, would come winging at the gates. Tom stood it a few times from one of his Methusaleh friends and when he tried the "come-a-runnin'" stunt once more Tom said, "Jock, if you try that again I'll fine you a thousand."

"Well, boss," said Noah's chum, "ef you fine me a thousan' you'll fine me broke."

* *

"White Hat" McCarty had a horse named Tiburon, along about 1889, and there was and still is a ferry boat of that name running on San Francisco bay. Before taking the horse east Dan told his brother Jack to mortgage his suspenders to bet on the supposed Hindoo when he wired him from the east. "The boat starts."

The long looked for telegram came about a month after Dan arrived in New York, and Jack got his month's salary advanced at Palo ...ito farm, borrowed all he could of his blacksmith and "horsey" friends around the famous farm, and went to Platt's hall in "the city," betting every cent he could lay hands on on "the boat."

Dan listened intently to the description in the poolroom, and Tiburon failed ingloriously to even be "in the money." He borrowed "six bits" of the poolroom proprietor and telegraphed Dan: "The boat sank."

* *

"White Hat's" win of $9,900 on the 50 to 1 shot, Ban Chief, at Washington park is worth retelling, as an absolute fact, McCarty had been betting 'em up in thousands after C. H. Todd won the American Derby and made him a rich man, and most of his wagering was done with the late Marcus Cartwright of Nashville, Tenn., one of the big operators around Chicago.

Mac was going down one of the aisles from a seat near the top of the grandstand and got about four or five steps down on his way to the betting ring, when he heard a sweet voice pipe out, "O, Mr. McCarty, please come here!"

Dan looked around and saw a pretty young woman that he never remembered seeing before, but as the turfman always had a strong leaning toward fair femininity, he went over. The lady said, "O, Mr. Mac, I want to ask a favor of you."

"All right," said the gallant turfman, "always pleased to do a good looking lady a favor. What can I do for you?"

"Please put this $2 on Ban Chief for me."

Dan went up to Marcus and, owing to the small sized wager, whispered in Cartwright's ear: "Two dollars on Ban Chief."

Marcus thought 'twould be a good "josh" on the plunger to tell of the "piking" bet, so he bawled out, "$100 to $2, Ban Chief, for 'White Hat' McCarthy, the great California plunger."

"Who in h—— said anything about $2, you lobster," returned Mac, "$200 was what I said."

"Oh," said Cartwright to the bystander, "pardon me, Mr. McCarthy, make it $10,000 to $200."

When Ban Chief won by a head (as "the dope" will show) it was a fine case of the joker being joked with vengeance.

* *

Tremont was a black horse that never knew defeat, and some folks still think he was America's "best ever." Hindoo was a dark bay horse that was a racing wonder, who met with but few defeats. "He's a Hindoo" is a byword meaning greatness in man or horse.

A northern racetrack "coon" making his first trip to New Orleans went into the white section of a street car, sitting alongside a white lady. The conductor immediately appeared on the scene and said, "Nigger, move back into the 'Jim Crow.' You're not allowed in this part of the car." The darky went back mumbling that "this was sho' a strange place."

The car went a few blocks when a fezzed-up Hindoo came in the white section of the car and sat down alongside the same lady, without any remonstrance from the conductor.

"How come it you don't make dat ah niggah move, same as yo' did me?" he said to the conductor.

"He ain't a nigger. He's a Hindoo."

"Well," said the "coon," "ef he's a Hindoo I's a 'Tremont.'"

SOCCER ELEVENS TO MEET TODAY

With anything like firm footing the Packards of Detroit and the Pullman eleven are expected to produce a fast and close match when they clash this afternoon at Pullman in the third round of the national amateur soccer championship. The automobile men were seen here last winter, when they defeated the McDuffs in the national series, and, although it was a snowy field, they won largely by reason of their speed.

Pullman will present the same lineup as it had two weeks ago against the McDuffs and with Chris Cartwright in his old position at inside left the car builders will have their scoring machine intact. The team is as strong as it has been at any time in recent years. Play will start at 2:30 o'clock.

Several local teams also have matches booked for this afternoon, the Campbell Rovers meeting the Chicago Americans at Fifty-second avenue and Madison street. The Corinthians will play the Caledonians in a league game at Sixty-fourth and Racine avenue, and the Hungarians meet the Mohawks at Forty-second and Chicago avenues.

GIANTS BLANK DALLAS, 5-0.

Dallas, Tex., March 17.—Hard hitting by the Giants, including a home run by Kelly and a home run and three bagger by Thorpe, today gave the New York regulars the first of the two game series, 5 to 0. Wendell poled a double. Dallas was unable to solve the Giant pitchers. Score:

New York	1	0	0	0	0	0	1	2	1	—5
Dallas	0	0	0	0	0	0	0	0	0	—0

Batteries—Perritt, Schupp, and Wendell; Boss, Blair, Akins, and McDonough.

CHICAGOAN TIES SINGLES LEADER IN PIN TOURNEY

Harry Patterson Bowls 660 in Toledo Meet—Third Place to Phil Wolf.

Toledo, O., March 11.—[Special.]—Harry Patterson of the Ellis alleys of Chicago rolled into a tie for first place in the singles of the American Bowling congress on a late shift today, equaling the 660 mark set by Pete Brunnett of Cleveland two days ago. Patterson's ride to the top was a study exhibition, with 234 his high game. A spare after five strikes in his last game kept him from going into the lead.

Phil Wolf, another Chicago man, tied for third place with 632, while Al Lea landed 623. Lea is re[illegible] in the all events to Pete Brunnett. He has 1,811, seven points short of the Cleveland man.

Chicago Pairs Fare Well.

The two man event yielded some good places to Chicago men. Bob Wagner and Phil Wolf ran third with 1,192, while Lea and W. Rosenstreter secured 1,171 for fifth position.

St. Louis had a majority of teams on the boards on both of the squads that shot at night.

St. Louis launched a heavy attack on the pins on the first squad of five man teams, the Du Pont Powder team landing third place with 2,770, while the Burkes nailed 2,699. The Illinois Athletic No. 2 of Chicago ran tenth with 2,692. The I. A. C. men rolled a steady series, after starting poorly. The Hamilton Club Whites of Chicago shot 2,658. The I. A. C. No. 1 five got 2,518 and the Hamilton Club Blues showed 2,447.

Leading scores:

Individuals.

H. L. Patterson, Chicago	203	221	234—	660
Phil Wolf, Chicago	204	258	190—	632
Al Lea, Chicago	190	216	217—	623
W. Kehlenbach, Peoria	178	211	226—	615
H. Leupuhl, Chicago	245	172	189—	606
E. Taylor, Cleveland	170	210	223—	603
A. Herda, Chicago	177	234	190—	600
J. Danek, Chicago	212	180	196—	587
J. Weiman, Peoria	200	204	184—	588
William Gomph, Chicago	176	193	224—	593
W. Mroczek, Chicago	206	171	212—	589
L. Levine, Chicago	181	224	174—	579
G. Vogel, Chicago	201	187	159—	577
J. Shaw, Chicago	201	178	191—	570
E. Schott, Chicago	193	171	203—	567
G. Cocks	564	H. Thies		555
H. McCoy	564	F. Silha		554
J. Vlacha	563	E. Giblin		552
L. H. Vaughn	556	A. Trapp		551
J. von Zon	556	R. Wagner		550

FIVE MEN.

I. A. C. [2,602].			HAMIL. C. WHITES [2,658].		
Wheeler	201	192	179	Ward, D.	169	162	191
Sandf'er	185	195	179	Bodman	183	176	147
Birk	166	197	174	Ward, W.	188	148	157
Anthony	143	190	164	Seyl	223	179	191
Hick	191	170	186	Kling'b'g	150	181	204
Totals	886	944	882	Totals	922	846	890
I. A. C. No. 1 [2,518].				HAMIL. C. BLUES [2,447].			
George	163	171	165	Soule	200	180	177
Coons	147	195	143	Starnes	182	157	188
Hughes	184	187	194	Clancy	149	158	151
Gadd	145	150	158	May	163	161	148
Kingsb'y	189	173	204	Shogren	143	162	169
Totals	808	876	834	Totals	837	796	812

DUKE TO START TRIP MARCH 22

San Francisco, Cal., March 11.—Duke Kahanamoku, the Hawaiian swimmer who holds various world's championships, will leave Honolulu March 22 to take part in swimming meets in continental United States. He will swim at St. Louis, Chicago, and New York. In Chicago he expects to meet Perry McGillivray, A. C. Raithel, H. J. Hebner, and other stars. In New York he will meet H. E. Vollmer.

OLIPHANT GETS FOUR "A'S."

New York, March 11.—The coveted letter "A" was awarded tonight by the Army athletic council to cadets who have earned the right to wear it by athletic prowess during the last year. Cadet Oliphant, '18, of Indiana was the first in the history of the academy to win the letter in four sports. He was the star of the Army-Navy football game last fall and also was on the baseball, track, and basketball teams.

FOUR TO SEWARD PARK FIVES

Seward Park fives won four of five games in the home gym last night. The 85 pound team defeated Wells park five, 8 to 6; the 105 pound team defeated Hull house five, 14 to 12; the Cavaliers defeated Trinity church, 33 to 22; the Meteors defeated Avers A. C., 34 to 10, and the 115 pound team was defeated by Armour Mission, 24 to 23.

TITLE TO VALPARAISO PREPS.

Gary, Ind., March 11.—[Special.]—Valparaiso High school won the Northwest Indiana basketball tournament tonight by defeating Froebel school of Gary, 25 to 15. Valparaiso will go to the tourney at Bloomington.

Auburn Monarchs, 16; Chesters, 6.

Auburn Park Monarchs beat the Chester Highlands A. C. five, 16 to 6 at Hamilton park. Each man on the winning team made a basket. The team averaged 105 pounds.

Training A. C., 52; Metoka, 4.

Training A. C. defeated the Metoka A. C. five at the Stanford park gym, 52 to 4.

Wellecoes, 47; Messiah, 12.

Wellecoes defeated the Messiah quintet, 47 to 12, in the Butler House gymnasium last night.

ON OTHER BASKET FLOORS.

The Seward Park Whales defeated the Lady Victory five at the Sewark park gym, 32 to 23. This is the sixteenth straight victory for the Whales. Becker was the star of the game.

Chicago Centrals defeated Lincoln Turners, 26 to 22. The feature of the game was the throwing of a basket by Brenburg in the last minute of play.

St. Paul M. E. church fives won a double header in their home gym. The Reds trimmed the Apollo quintet, 32 to 17, and St. Paul lightweights vied from the St. James M. E. church five, 44 to 23.

Triangle Juniors of Hamlin park won their twenty-sixth straight basketball victory by defeating Eckhart park 135 pounds at the latter's gymnasium, 28 to 23. It was an uphill fight for the Triangles, who were trailing, 17 to 14, at the intermission.

ILLINOIS SWIMMERS BEAT CINCINNATI IN DUAL MEET.

Urbana, Ill., March 11.—[Special.]—University of Illinois swimmers defeated the Cincinnati natators tonight, 54 to 6. Illinois won handily in every event and took eight firsts. Langhammer of Cincinnati earned the six points for his mates by taking a second in the fifty yard swim and then beating out Madsen of Illinois in an exciting race for second in the seventy-five yard backstroke. McDonald of Illinois tied his own conference record of 0:23 3-5 in the plunge. Summaries:

200 yard relay—Won by Illinois; Cincinnati, second. Time, 2:01.

Fancy diving—Won by Johns, Illinois; Gray, Illinois, second.

50 yard swim—Won by Gray, Illinois; Langhammer, Cincinnati, second. Time, :28 1-5.

200 yard breast stroke—Won by Madsen, Illinois; Kiner, Illinois, second. Time, 2:13.

220 yard swim—Won by Ross, Illinois; Ott, Illinois, second. Time, 2:56 4-5.

Plunge—Won by McDonald, Illinois; Lineen, Illinois, second. Time, :23 3-5.

75 yard back stroke—Won by Fifield, Illinois; Langhammer, Cincinnati, second. Time, :55 4-5.

100 yard swim—Won by Ross, Illinois; Ott, Illinois, second. Time, 1:07 4-5.

NEW JOB FOR COACH CHILDS.

Bloomington, Ind., March 11.—[Special.]—To take charge of athletics at the Battle Creek, Mich., sanitarium during the summer, Clarence C. Childs, who has been football and track coach at Indiana university for two years, will leave in June at the expiration of his contract here.

Confident Bowler Meets a Tartar



BILLIE LEE, who still can point with pride to his skill as scatterer of the timber, gained fame years ago as a member of the "Shrimp" bowling team of Lee and Steele. Later he accepted a position at Pittsburgh, where he remained several years. During his absence Joe Chouinard, a young south side player, sprang into prominence, performing great feats on the old America alleys on Thirty-first street, which then were operated by Gus Steele.

Lee was visiting his old home and was watching Steele play billiards when Chouinard blew in, and in his usual breezy manner offered to roll anyone in the house for $10. No response being made, he increased his challenge to $20. Steele was too busy with the ivories to accept the deft, but suggested that his friend might play, no introduction being given.

The principals adjourned to the alley, Chouinard marking J. on the score sheet and Lee signing B. underneath. Lee won the first game and Joe suggested another. In the middle of the second frame P. J. Maddigan, a Thirty-first street merchant, entered and seeing the bantam from Pittsburgh, ejaculated:

"Why, Billie Lee, how are you?"

"What," said Joe, "am I bowling Billie Lee?" "Sure," said Steele. They finished the game and once more Joe encountered a deficit.

ARRANGE DRAWINGS FOR NATIONAL A. A. U. BASKET TOURNAMENT

BY JACK PROCTOR.

Managers of the teams which will compete in the National A. A. U. basketball championship tourney in the Illinois Athletic club and First Regiment gymnasiums met yesterday at the Tricolor club and made drawings for the opening matches at the I. A. C. Wednesday night. Semi-final and final contests will be played at the First Regiment on Thursday and Friday nights.

At 1 o'clock on Wednesday the Central Independents of Chicago will clash with the Columbia A. C. of St. Louis in the first preliminary game. An hour later the Brandeis Store five of Omaha will meet the Englewood Christian church on the same floor. The Osage A. C. of Osage, Ia., will tackle the Illinois A. C. at 3 o'clock and the Oakland Y. M. C. A. will play the First Regiment at 4 o'clock. The five representing Ripon college will meet the Grand Junction team of Iowa at 5 o'clock.

Three Teams Draw Byes.

The University of Utah team drew a bye and will meet the winner of the game between the Central Independents and the Columbia A. C. of St. Louis. The Olympic A. C. of San Francisco also drew a bye and will play the winner of the game between the Brandeis Store five of Omaha and the Englewood Christian church team of Chicago.

Hamlin Maroons also drew a bye and will meet the winner of the game between the Osage A. C. of Iowa and the Illinois A. C. quintet.

Tickets have been sent to high and preparatory school students and they will be admitted to the contests on the presentation of the tickets and 25 cents. The ordinary admission charge will be 50 cents.

I. A. C. Is Chicago Hope.

Chicagoans are banking on the I. A. C. five to carry off the honors. They point with considerable pride to a record of twenty-seven consecutive victories against some of the leading teams in the central west. The local stars have scored 1,513 points, while the opposition has made 458. Sixteen games were won with fifty or more points, while thirty-two points was the lowest total scored by the Central A. A. U. champions. In the last two weeks, three stars, Feeney, Johnson, and Frieling, have suffered injuries, but all are reported in improved condition.

BESSEMERS WIN BY RALLY.

South Chicago Bessemers played a snappy game in the second half and defeated the Wilson Quadranglers, 20 to 18, at Bessemer park. The Wilson five was ahead at half time, 12 to 7. The winners were former state champions at 135 pounds. The losers were heavyweights. Lineup:

Bessemer [20].	B	F	P	T
Wicks, rf	5	0	0	0
Bender, lf	2	2	1	1
Devaney, c	3	0	0	0
Schmidt, rg	0	0	0	0
Nels, lg	1	0	1	0
Kelly, lg	0	0	1	0

Quadranglers [18].	B	F	P	T
Mabie, rf	0	2	1	0
Barry, lf	2	0	1	0
Hanson, c	0	2	3	1
Soderberg, rg	0	0	2	0
Landahl, lg	0	0	1	0
Pelana, rf	0	0	0	0

Employes, 16; Day School, 11.

The Employés defeated the Day School in a fast and rough game in the Central Y. M. C. A. gymnasium last night, 16 to 11. Lineup:

Day School [11].	Employed Class [16].
Berdell	R. F.	Peratk
Radke	L. F.	Stock
Winewagen	C.	Czack
Heins	R. G.	Gard
Lotz	L. G.	O'Donnell

Baskets—Perzik [2], Gard [3], Czack [3], Winewagon, Heins [3], Lotz. Free throw—Radke.

Sherman, 20; Armour Square, 13.

Sherman Park Independents beat Armour square basket players on the latters' floor, 20 to 13.

WHITING UPSETS ST. IGNATIUS MEN IN 25 TO 19 CLASH

Avenges Only Defeat in Twenty-nine Games, Beating Chicagoans.

Whiting, Ind., Owls got revenge for their only basketball defeat this year by annexing a fast game from St. Ignatius college five, 25 to 19, at Whiting last night. Out of twenty-nine starts, the Owls have lost only one game to date, that to the St. Ignatius five three weeks ago. Whiting led at half time, 15 to 14, and the second half was a fierce struggle to keep the lead. Lineup:

Whiting [25].	B	F	P	T
Devirts, rf	4	1	1	0
Kinsel, lf	0	0	1	1
Vater, c	4	0	3	1
Eaton, rg	3	2	1	0
J. Bullen, lg	0	0	1	2

St. Ignatius [19].	B	F	P	T
O'Brien, rf	3	0	1	1
Vahringer, lf	3	1	1	1
Holian, c	0	0	0	0
Egan, rg	0	0	1	0
Minahan, lg	3	0	1	2

EIGHT STRAIGHT TO MORGAN PARK

Morgan Park academy won its eighth straight basketball victory by defeating Racine college, 47 to 19, on the latter home floor yesterday. Baker led the attack with ten ringers and Small [illegible] Racine in the running with seven baskets and three free throws. Morgan Park lightweights lost to the Saber club, 23 to 17, but the academy midgets made it two victories out of three starts for the day by defeating Morgan Park All Stars, 19 to 11. Lineup in heavyweight game:

Morgan Park A. [47].	B	F	P	T
Banks, rf	6	0	1	3
Tedzlaff, lf	2	2	1	0
Baker, c	10	0	2	0
Fryer, rg	0	0	4	0
Wagner, lg	3	0	1	0
Hansen, rg	0	0	2	0
Weiss, lf	1	1	0	0
Harvey, rf	0	0	0	0

Racine College [19].	B	F	P	T
Small, rf	6	0	1	3
Wallace, lf	2	0	1	0
Borgman, c	0	0	0	0
Carey, rg	0	0	4	0
Lowe, lg	0	0	1	0
C. Downey, rg	0	1	1	0

LAKE FOREST ACADEMY BEATS CULVER FIVE, 50-20.

Lake Forest academy trounced Culver Military academy yesterday at Lake Forest, 50 to 20. Lake Forest led at the end of the first half, 27 to 11. Hunt and Tutwiler starred for Lake Forest, while Zahn was best for Culver. Lineup:

Lake Forest [50].	B	F	P	T
Eissler, rf	9	4	1	1
Tutwiler, lf	8	0	0	0
Fricke, c	3	0	0	0
Myers, rg	0	0	0	0
Bergen, lg	0	0	0	0
Jannotta, lg	0	0	0	0

Culver [20].	B	F	P	T
Lehrman, rf	2	1	1	0
Zahn, lf	4	0	0	0
H. Thies	0	0	0	0
Hawkes, c	0	0	0	0
E. Zahn, rg	0	0	0	0
A. Zahn, lg	0	0	0	0
Heidt, lg	0	0	0	0
Peirie, rg	0	0	0	0

BETHANY FIVE TAKES LEAD.

Bethany Lutheran tossers took the lead in the Wilson Avenue Y. M. C. A. Church league by defeating Berry M. E. 23 to 6. Bartold and Gilmore of the winners each caged three ringers. Ravenswood M. E. beat North Shore Baptists, 13 to 2. The Bethany five has won every one of its seven contests so far. Lineup:

Bethany [18].	B	F	P	T
Bartold, rf	3	1	0	0
Gilmore, lf	3	0	0	0
Dittman, c	1	0	0	0
Ehlebb'h, rg	0	0	0	0
Hjens, lg	0	0	0	0

Berry M. E. [6].	B	F	P	T
Wise, rf	0	0	0	0
Lipps, lf	0	0	0	0
Robinson, c	0	0	0	0
Sylvester, rg	0	0	0	0
Bremmer, lg	0	0	0	0
Stratton, rg	0	0	0	0

PARKER SWAMPS LATIN FIVE.

Francis W. Parker school won the old game in a series of three basketball contests against Chicago Latin tossers, 42 to 9, at Senn High yesterday. Parker blanked the losers, 23 to 0, at half time. Wahl shot ten baskets. Lineup:

Parker [42].	B	F	P	T
Wahl, rf	10	0	2	0
Horwood, lf	2	0	0	0
Olson, c	0	0	0	0
Hewen, rg	0	0

PART FOUR
COMIC SECTION

The Chicago Sunday Tribune.

THE WORLD'S GREATEST NEWSPAPER

MARCH 12, 1916

CIRCULATION
Over 500,000 Sunday
Over 300,000 Daily

HANS UND FRITZ GOODBY, CHIEF

by RUDOLPH DIRKS
Originator of the Katzenjammer Kids

MAMMAS ANGEL CHILD

One Day Bobby's Mother Said to Esther's Mother. "Bobby's a Dear Child but He Is Not As White as I Wish He Were." Mrs. Starring Said "Neither Is Esther. Suppose We Send Them to Dancing School." And Bobby's Mother Said "Fine!"

When the Children Heard It They Were So Tickled That They Did a Special Dance of Their Own for Joy. "When We Drows Up We'll Be Des Yike Mr. an' Mrs. Pavlower an' Her Husban'!" - Esther Said.

The Next Saturday Their Mothers Dressed Them All Up and Took Them to Dancing School Where There Were a Lot of Other Little Children All Dressed Up Too.

Bobby Looked Around and He Saw the Cutest Little Thing with Black Curls. She Saw Him too. They Both Smiled at Each Other

Esther Saw Both of Them ——Too!

(But She Didn't Say a Word!)

Neither Did She Say a Thing When She Saw Bobby Whisper Something to the Dancing Teacher. He Whispered - "I Wisht I Tud Dance Wiv Dat Dirl." She Just Waited!

"Bless Your Heart", The Dancing Teacher Said Laughing and Putting Her Arm About His Shoulders. "Of Course You May!" And She Took Him Over and Introduced Him.

When She Came Over to Esther, Esther Wouldn't Be Introduced to Anybody. She Just Sat and Looked Like a Little Black Cloud. Esther's Mother Said - "Esther Shall I Spank You?" And Esther Said "I Don't Tare!"

Then All of a Sudden Something Happened!

Esther Marched Right Out of the Room Holding Bobby By the Ear and the Little Children Left Behind All Forgot Their Manners and Yelled For All the World Like a Lot of Little Dog-Wows - "Jealous Tat! Jealous Tat! Jealous Tat!"

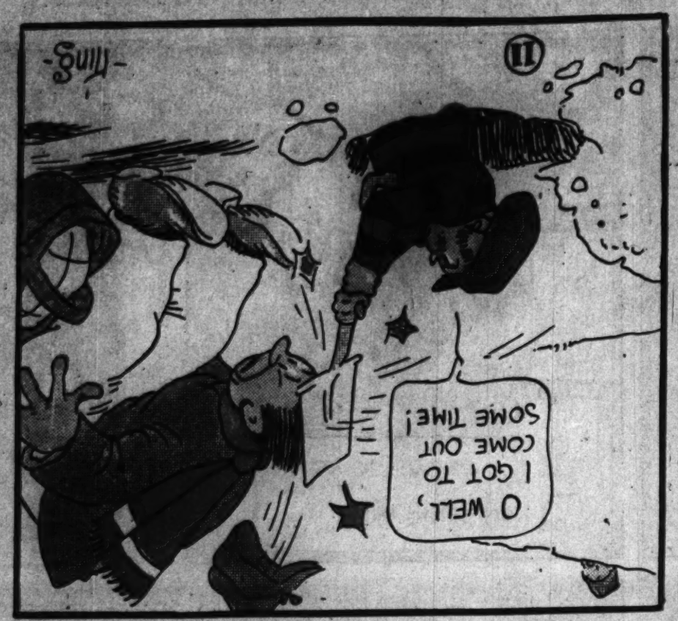
"I Isn't Jealous, Bobby", Esther Said, - "I Des Didn't Want You to Dance With Her, That's All"

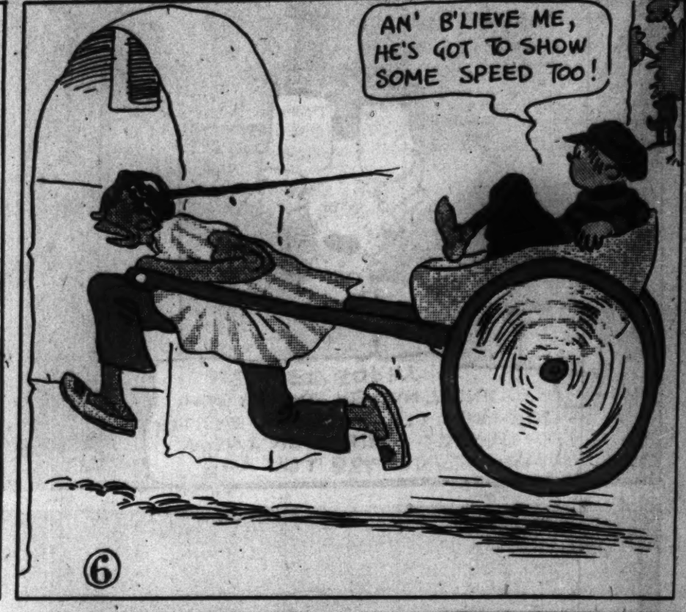
Penny Ross—

THE CHICAGO SUNDAY TRIBUNE.

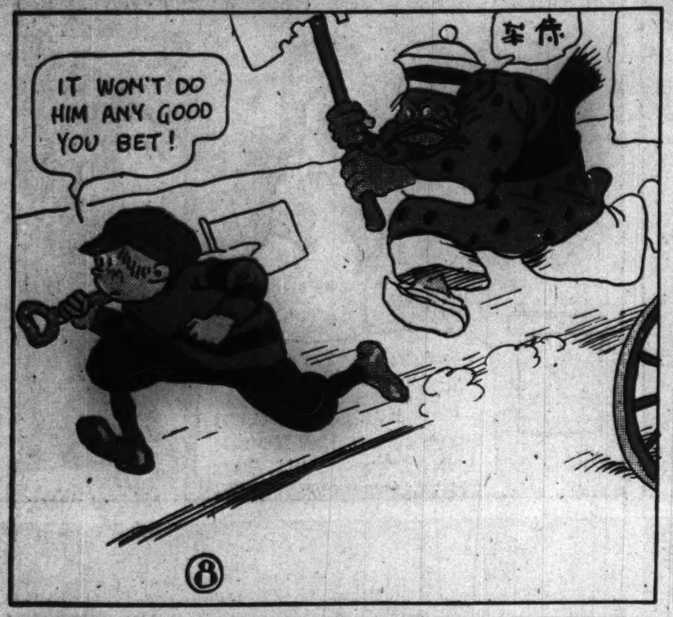






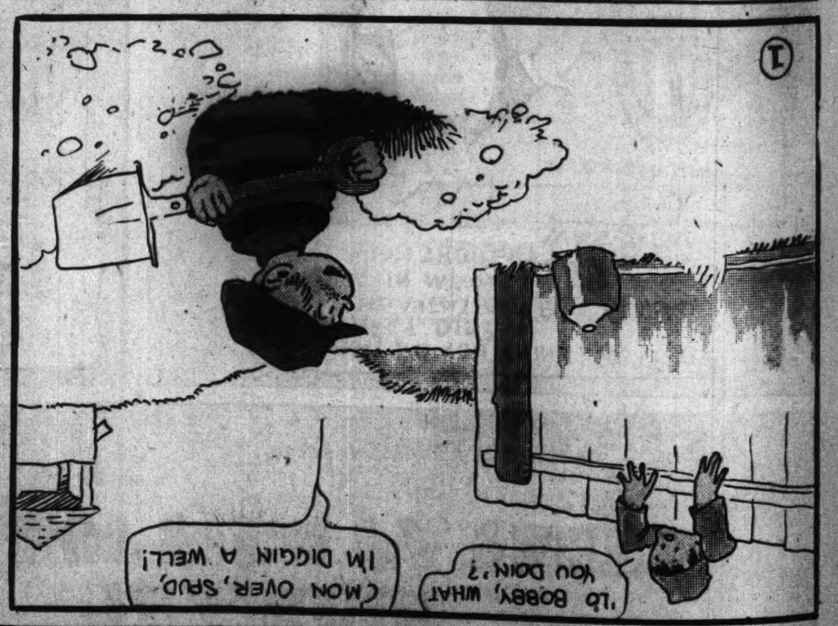
















Bobby Make-Believe

IMAGINES HE DESCENDS TO CHINA.

PART FOUR
COMIC SECTION

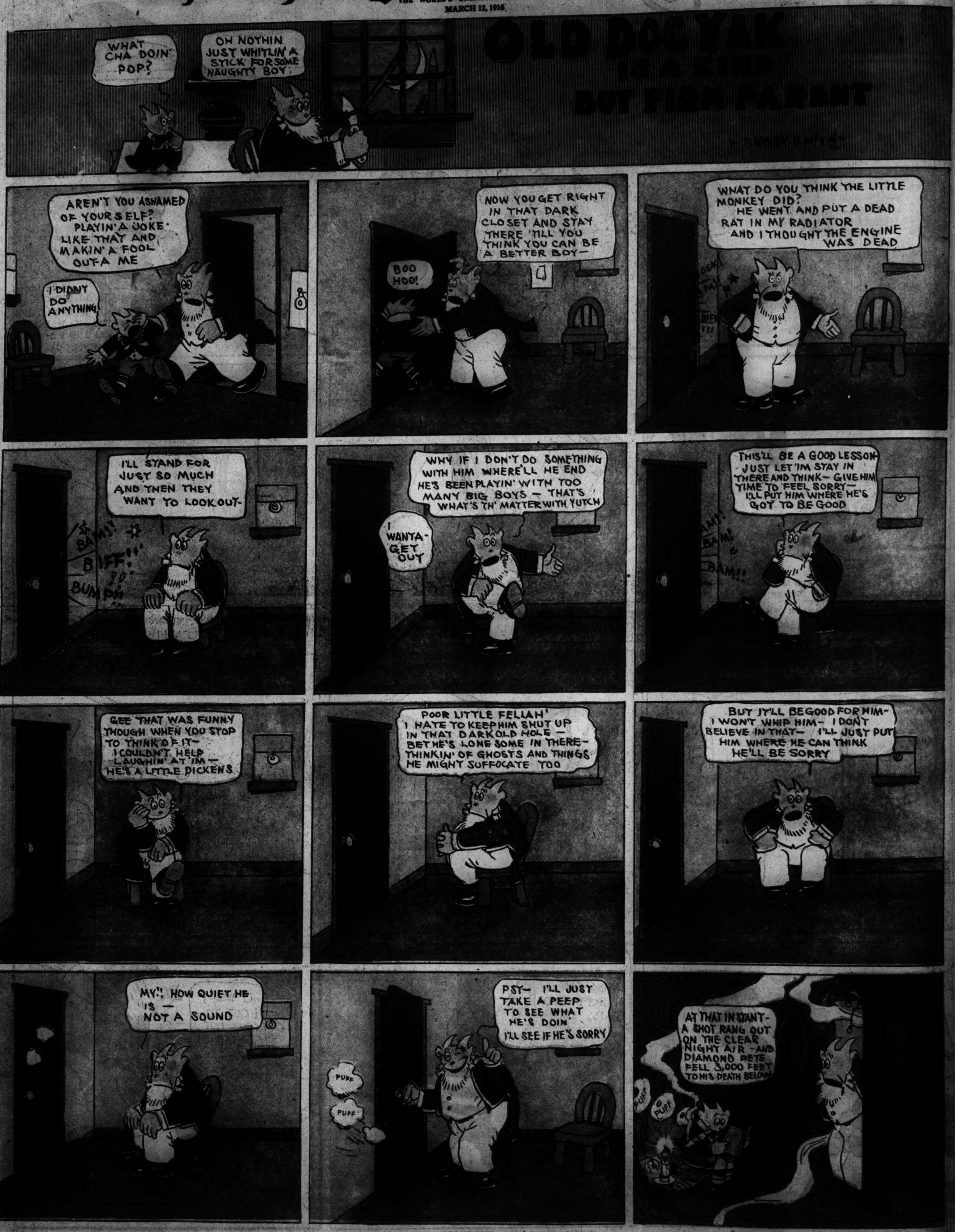
The Chicago Sunday Tribune.

THE WORLD'S GREATEST NEWSPAPER
MARCH 12, 1916

CIRCULATION
Over 500,000 Sunday
Over 300,000 Daily

OLD DOC YAK
BUT FIRST PAYMENT

SIDNEY SMITH



PART FIVE
COLOR SECTION

The Chicago Sunday Tribune
THE WORLD'S GREATEST NEWSPAPER
MARCH 12, 1916

CIRCULATION
Over 300,000 Sunday
Over 300,000 Daily

ALONE

Reproduced from a Painting by DUVERGER

Every week The Sunday Tribune will reproduce in four colors on this page one of the world's most famously beautiful paintings. There will be a brief biography of the painter and a story of the painting. Herewith is reproduced another in the series.

By ANNE ELLIS.

TRAGEDY is no longer the black hooded figure of weeping womanhood. Tragedy is a child, a motherless child. This is the second morning of tragedy; since yesterday the world has been changed. It all began with a noise in the hall that woke him out of his sleep. First there were wheels and the closing of the door, then footsteps and strange voices, and father's voice, excited and quavering. Then hurryings and whisperings and a subdued clatter, and then he cried and cried louder, but nobody came. Usually when he cried in the night there were mother's arms to materialize out of the darkness and then a cookie and more sleep. But now there were only tears and more tears, till from sheer exhaustion he fell asleep.

When he awoke again it was morning and he thought he must have had a bad dream the night before, until he paddled down the hall as usual to mother's door. And there, at the very door sill, he found sitting the stranger lady, and before he could think she took his hand and whisked him into the kitchen and set before him bread and milk and called him "little man" and commanded him to eat. As if a boy could eat in his own kitchen with a stranger lady and no mother about, and so he tells the stranger lady that his name's not "little man." And then his tears begin to fall. In the midst of wiping them the stranger lady is called away and he sits in his kitchen alone and looks through his tears at his little bare toes and remembers that he must never have breakfast before he's all washed and dressed—mother doesn't do it that way.

And so the long day wears away. The stranger lady dressed him and sent him out to play, and put her arm around him when he called for mother, and gave him his soup at noon and a cookie, too. And every time he got a chance he ran up the stairs and stood before mother's door, afraid to go in, afraid to stay out, and listened—and heard a subdued fluttering. And the stranger lady found him and took him into her arms and he cried on her breast and so came to know that she was a mother, too. And finally evening came and he was brought into the kitchen again, and there was father, sitting at the table with his head buried in his arms. And he went to father and stood beside him a long time unheeded, and finally pulled at his sleeve. And father looked up—and for a moment he wondered if it was father after all—this man with the stern white face, who crushed him in his arms a moment and then hid his head on the table again.

It was the stranger lady who carried him upstairs and fed him in his bed and put him to sleep and stayed with him long after darkness came. And now it is light again and the stranger lady hasn't appeared, and so he's struggling into his shoes with the wakening memories of yesterday swarming around to fill this new day with terror.

And whether they've taken his mother over the hill where the sun sets, or whether it's only that newer, tinier, frailer little hands have usurped the place of his about her neck—whether it is the angel of death or the angel of life that has crossed his doorsill, they are equally cruel for a time. It's all one to him—and while he's alone he is the figure of tragedy. The playwrights may wander over the world looking for the stuff from which dramas are made, they may touch the triangle, sudden death, poverty, murder, disgrace, suicide, but they will never come closer to real tragedy than when they see a motherless child struggling with his shoe lace, helpless and alone.

This picture by Theophile Duverger, though only about ten by seven inches in the original, has bestowed upon the artist more fame than any other one of his canvases. He was purely a painter of genre pictures, which, in France, if one is skillful, is to be famous. He was a lover of rich color and saw in the simple incidents of home life a never ending store of dramatic interest. He loved to paint small pictures of concentrated strength and pathos. He made his first success at the Paris salon in 1853. His pictures have gained a wide popularity in prints. "The Laborer and His Children" hangs in the Luxembourg, and "A Visit of Charity" is in the Walters Art gallery in Baltimore. "Alone" is in the Guildhall Art gallery, London.

Another famous painting will be reproduced next Sunday.



TAWDRY STREET by Harold MacGrath

"Tawdry Street! How Many Times Had He Seen It, Here and There, Across the World; Localities Once Respectable, Like the Present Inhabitants."



"I AM HORRIBLY POOR. I'VE BEEN HORRIBLY HUNGRY ALL DAY. I—I HAVE A CHAIR; THEY SAY IT IS VALUABLE. WOULD YOU—COULD YOU POSSIBLY BUY IT?"

MARLEY'S thirty-five milestones had left upon his face only the imprint of earnestness, accentuated by a leanness which signified endure; sun tanned and wind bitten it would always remain, sailor-wise. During twenty of these milestones he had criss-crossed the globe many times in his pursuit of fortune. The fickle jade (or is she merely capricious?) had led him over seas and deserts, through forests and jungles. He had not seen even a wisp of that veil which men say covers the face. One day, when he had paused panting and dishevelled from the chase, as it were, she had come up from behind and touched him on the shoulder. It is one of her tricks to double on her pursuers.

There lay upon her palm neither gold, nor pearls, nor brilliants. Indeed, it was nothing more valuable than an ink pot. All he had to do, she said, was to take out the cork, and there you were. Pop! Fame and money! Odd, wasn't it, that he who had hunted the sea floors for true orients, the hearts of mountains for bright metals and glittering stones, should find what he sought in a common ink pot!

A playwright, with a dependable bank account as his future buckler, and all of it due to one of those incredible twists of fate which defy analysis! Penniless, half broken in spirit, he had recklessly applied for the position of amanuensis to a politician who was gadding about the country, haranguing the people upon their passivity under the heel of plutocracy; publicly, rather a bombastic individual, but in private a kindly, generous man. Upon a certain day Marley had diffidently announced to his benefactor that he had written a play during his leisure hours. Promptly the orator had taken it to a managerial friend of his, who with equal promptness had returned it, but with a mead of praise and some illuminating advice. The second manager accepted it. It was produced. It ran for a year. The world became a fairyland, a place of unrealities; for he was not blind to the fact that it was all pure luck.

Singularly enough, the play had found no gateway into New York. A Chinese wall of prejudice surrounds that mad city. The countersign is money. If you have none you cannot enter. Success, to be recognized in New York, must be made there; all things from without are considered spurious.

Tomorrow night, Monday, New York was to see what he could do, what he knew about humanity, whether he saw Truth squarely, or obliquely, whether his vehicle of expression was trite or fresh. At the dress rehearsal the night before every one had been letter perfect. But the smoothness of dress rehearsals may deceive the most astute of stage managers. The ease with which the four acts had gone to the climax worried the dramatist. Stage folk have a good many superstitions, among these being this one—that perfect dress rehearsals presage perfect failures. Well, Tuesday morning would tell; the jury of critics would bring in the verdict.

Marley stood irresolutely in the ornate lobby of that palace of the transients, shortly removed from Broadway, and pulled at his crisp mustache. He was fidgety and nervous and lonesome, as lonesome as he had ever been in all his wanderings. He longed for the rhythmic beat of a ten foot propeller under his feet, the cool winds blowing down the deserts, the creak of the punka, the jolly crowd on the veranda, and a Chinese boy to watch and wait upon his slightest wish; anywhere in the wide world but New York. The curtained shop windows, the blank, supercilious faces of the dwellings, the comparatively deserted sidewalks.

Miss Chartres, the star, had left orders not to be disturbed under any circumstances. She needed absolute quiet for the ordeal of the tomorrow. If he could have gone over to her apartment, talked with the charming, intelligent, broad minded young woman, why, his cares would have gone down the northeaster which was making men turn up their coat collars this late October day.

What should he do? Where should he go? He wasn't hungry, but he realized that he was in need of food, having breakfasted on fruit and strong coffee and lunched on the enormous Sunday editions of the newspapers. Resolutely he drew on his gloves, settled his hat, and ran the gamut of the rustling corridor. He would dine at one of the famous restaurants. He would hunt an adventure, knowing well that he would be disillusioned as aforetime.

The one person who could have calmed his adventurous spirit—what a consummate actress she was on the stage, and what a surprisingly human individual off! She never took into consideration that she was one of the most beautiful women on the stage anywhere. Once she had her lines she lived them. And tomorrow night he was to take away her beauty, to give her a part which not one actress in a thousand would have cared to play—a fallen woman, not the silk wrapped and sable shielded, but the after time, the sordid, and the tawdry. And last night he, who knew every line, movement, purpose, forgot that he was in a theater.

A gust of wind, rough and bullyish, swooped round the corner, nearly sweeping his hat from his head. He strode on uptown. How he hated these temperate winters, mild one day, freezing the next, never two days alike.

In compelling, red letters, three feet in height, it ran across the boarding in front of a new excavation over the way. He paused; a tingle of pleasure ran through him. All over town, up and down Broadway, in the suburbs, on barrels, newsstands, in windows, he had seen it, never failing to stir his wonder and satisfaction.

MARY CHARTRES IN "TAWDRY STREET," BY JOHN MARLEY.

And Tuesday morning, what then?

Mary Chartres. It was her own name, no makeshift for the delectation of a public who loved euphonism in surnames on programs and boardings. Mary was not only noble and historic; it was endearing to him because it had been his mother's name. She was six years his junior, and yet he recognized that beside her he was as an awkward, diffident child. Danger? Well, let it be so.

"I beg your pardon!" he cried. He caught the young woman by the arm as she struggled to maintain her balance. "Stupid of me! I hope I haven't hurt you?"

"No." The negative was very faint. "The wind was blowing so hard."

"And I was boring into it like a racing sloop!"

It was only natural that he should lift his hat and pass on. After a dozen steps he looked back. She had not moved, but was staring after him. What impelled him to return he could not have analyzed at that moment; but later he knew it to have been a cynical, half curious impulse, known well of men. As he neared her he did not see the set terror of her expression; he saw only the smile which broke it, a smile of invitation, and God alone knew how she contrived to bring it there.

"I simply had to come back. You looked so lonely."

"I am," she replied, the smile still on her lips.

"Then there are two of us. I don't know half a dozen souls in New York, and not one to dine with on Sunday night. What's to hinder you from joining me?"

"Nothing in the world."

Rather dazed at his audacity, he failed to note the absence of that bold gayety which is the stock in trade of the women of this quarter. He looked about him. Across the way he saw a Babylonian palace of jaded appetites, warm with shaded lamps and inviting. So he tucked her arm under his and led her across the street.

Well groomed, erect, with an authoritative manner which waiters the world over are quick to detect, he had no difficulty in obtaining a table in the balcony near the orchestra. He ordered dinner without hesitance, without consulting the girl.

"Cocktail?" he said.

"No."

"Burgundy or champagne?"

"Champagne."

Marley shrugged unconsciously. It was impossible to teach women to differentiate the quality in wines. To them champagne was the alpha and omega. He ordered a vintage, to be brought on at once, and dismissed the waiter.

The remarkable thing about the human eye is this: Eye travels to eye instantly, instinctively, without premeditation. It is perhaps, the soul seeking soul through the fog of visual things. His glance, on the way to her eyes, paused and rested at her hands. They hung upon the edge of the table, locked together, white knuckled, tense. Then, into her eyes, large and purple brown, he plunged the search of his own. No bold beauty here; something infinitely pathetic instead. That swift, discerning pity, which is one of the attributes of genius, leaped into his heart, but outwardly he gave no sign. She scarcely was more than 20. Happiness would have made her beautiful. She was thinly and shabbily dressed; her fingers were ringless; there was not even a trinket on her throat. He saw the dingy pawnships. Had he not stolen into them at night, many and many a time? What a devil of a world it was!

Her face was like a mask, but not so her hands. To his keen eyes those ivory knuckles were as eloquent as speech. He had come for a harmless frolic; instead, he found himself sitting opposite the saddest tragedy of the ages.

She on her part sustained the unintentionally brutal appraisement, her lips still twisted in a smile. "Am I agreeable?"

"Eh?" With an effort he thrust the "scene" and the dramatist out of his mind and faced the actualities, mentally reserving, however, the right to play a part. "You have beautiful eyes."

"It's about all I have left."

"Drop your hands from the table," he said, "and listen to the music. It is 'Kamennoi-Ostrow.'"

Her hands slipped out of sight. For a moment the smile wavered. "Why did you ask me to do that?"

"Some day I'll tell you."

"Some day? There isn't any such thing. Nor tomorrow."

"Yes, there is. There are great big tomorrows. But listen!"

So she listened. The frozen smile melted and the corners of her lips drooped. Upon her knees her hidden hands were a snarl of fingers, twisting and untwisting, locking and unlocking. She wanted noise, laughter, jests, moving colors. She wanted wine. She hated the haunting melody which seemed to dig down into her soul. Soul? Would she have one tomorrow?

The waiter filled the glasses. Smiling, Marley reached over and touched her glass with his own. She raised hers quickly, feverishly, and took a deep swallow. Immediately she strangled and coughed and her eyes filled with tears. Marley in wonder lowered his glass. His previous appositions came tumbling about his ears. He saw that he must reconstruct his adventure. But how to go about it? "I shall never learn to drink champagne," she lied.

"Not that way. It should be sipped. Only the confirmed tippler can drink it the way you did and not strangle."

As in refutation, she took up the glass again and slowly drained it, her eyes, now brilliant, holding his.

"There, now! You have gone and made a martyr of yourself. Why did you do it?"

"I wanted it." She did not lie this time. She pushed the glass toward the bottle suggestively.

"No. I'm not going to let you have any more."

"Please!"

"I warn you, it will not have pleasant effects."

"I want it."

"Very well." He tipped the bottle reluctantly. He began to feel confused. He had no doubt that fundamentally it was the old story, the tawdry old story so well known to man. The adventure had begun tritely enough, but her looks, the tone of her voice, the test of the wine, all caused him to reabout his angle of vision. Instead of bidding her good night at the door he was determined to see the adventure to its end.

Further speculation was interrupted by the arrival of the dinner.

"Good Lord!" he thought. "She's hungry."

There was no dawdling. She ate with the haste and impatience of the starving. Poor little thing! She was starved. Many times he himself had known hunger. He could not keep his eyes off her. And when at length she relaxed and sat back she looked across the table in astonishment, as if she had forgotten all about him. The old tension reasserted itself. It came back into her hands, and there was now some of it in her eyes. Those who are the most reckless and fearless are generally underfed.

The golden beads in her glass were dying away, unnoticed.

"Coffee?" he asked.

"A large cup, please."

It was served.

"May I smoke?"

"Why not?"

He lighted a cigar and proceeded to get the coal going well. "Now, tell me honestly and truthfully, wasn't that the first glass of champagne you ever tasted?"

"Do I look like one who never tasted champagne before?" she said evasively.

"You not only look it, but act it. How long since you have had anything to eat?"

"Like this?" with a gesture toward the empty dishes. "Years and years and years."

"No, no. I mean, when did you last eat?"

"Last night."

She had made a mistake. This was not the kind of a man she had set out to find. She did not want kindness, pity, sympathy. She wanted a noisy, rollicking, wine drinking man, who would serve to harden her heart, to keep in flame the terrible defiance which had made her go into the street this night. Her hands began knotting and twisting again. She mustn't let down, she mustn't! The trifling exhilaration of the first glass of wine was gone. She reached out for the bottle, but he caught her hand.

"Take my word for it, it will only give you a frightful headache. Better try another cup of coffee."

"I want the wine, Mr. Man. I want it, want it!" What man could have plumbed the desperation behind that smile of hers?

He let her have her way. This time she drank it like a finished tippler. She set down the empty goblet with a flourish—and broke it. Somewhere she had read that this was a sign of gayety. She glanced carelessly at the wreckage, then laid her arms upon the table, and leaned across. It must be now. Something within her was dying, she knew, but it must be now.

"Are—are you interested in old furniture?" she asked.

"Old furniture?" He was nonplused, but he managed to say: "Of a kind." Old furniture? What the devil! Here was a new game indeed.

"See!" She held out her thin arms, exhibiting the frayed edges of her sleeves. "I am horribly poor. I've been horribly hungry all day. I—I have a chair; they say it is valuable. Would you—could you possibly buy it?"

"Have you tried the dealers?" For the life of him he could not have said more.

"No. They——" Her hand went to her throat; from there to her forehead, which seemed on fire. Then she laughed.

The damnable pity of it! Marley called the waiter and paid the reckoning. He remembered the face of that waiter for days to come.

"Shall I order a taxi?"

"No; it is only a little way."

For poverty and horror fringe both sides of the richest street in the world.

"It is keen outside," he warned.

"I had rather walk."

"All right. We'll see what can be done with the chair."

Poor little sister from Tawdry street, she did not want to be alone with him—just yet.

Down Broadway, sometimes with lowered head, sometimes shoulderwise against the increasing gale; then off to the left, into one of the side streets, the girl guided the man. Brick and brownstone, perfectly respectable, if outward appearances went for anything, like certain people who move daily among us.

Marley walked beside her, speechless and miserably depressed. It was a damnable world. He longed for the cleanness of the sea, the desert, anywhere but this habitat of the human pack. Stealing a glance at her, he caught the profile as they passed a light across the way. He could have sworn on his oath that she was as innocent as a babe; that, or else she was the shrewdest, subtlest of her kind.

And then his shoulder struck hers. She had stopped.

"It is here," she said, her voice dry and thin.

Marley saw a cardboard, dingy and broken, propped rakishly in the corner of a window—"Boarding." And now that he recollected the impressions he had subconsciously taken along the way there had been many signs like this; here and there a cracked window, a broken grill, a tottering window balustrade, a tumbled ash can in the gutter. Tawdry street! How many times he had seen it, here and there, across the world; localities once respectable, like the present inhabitants. And what would Mary Chartres say when he told her? Ah, should he tell her? It was quite possible that she might not see the adventure as he saw it. Women, the best of them, were full of illogical arguments.

The girl went up the steps, heavily and slowly. Marley followed. She opened the door, which was not locked. The hall was unlighted save for a pale yellow aureola at the top of the first landing, revealing that somewhere up above was a half turned gas jet. It was just as cold as out on the street, except that the wind did not blow here. And there was that repellent odor which comes from a hodge-podge of vegetables, cooked overlong. In warrens like this people could eat and sleep and live! Marley shrugged.

"How far up do we have to go?"

"The third floor." As she spoke she stumbled against the first step. The quick arm of the man prevented her from falling.

"A little more light wouldn't hurt. I suppose the landlady is of an economical turn of mind."

"She is generous enough with some things," ominously.

Banter died within him. The ascent began. Marley took short breaths in a vain effort to evade the stale odors, to which there was now added that of agitated dust. Since when had soap and water been known on these stairs? Presently three leaking gas jets joined the diversity of smells. Marley, smiling grimly, admitted that not even the Lady of the Cyprian Isle could have lured him to the top of these three flights of creaking, whispering stairs.

Over there, a little way beyond, were other women, in silks and furs and glittering crystals; laughter and music and fine wines and delicious foods; while sin and penury crouched in the dark side streets, biding their time.

The girl hesitated at the threshold and leaned her weight upon the door knob. Conscious, wondered Marley. He was wrong. She was making the final call to her will. He heard her cross the floor. A match crackled and flared. He saw a cot in one corner, an oil cooking stove in another, a single chair, and a kitchen table. There was a door leading to another room. Across the threshold ran a thread of light. The door to the hall blew shut and the girl faced him.

"There is no chair. I brought you here——" Suddenly she flung her arm over her eyes and leaned against the table. "Dear God, I can't, I can't!"

The cry would have stirred pity in the heart of Attila. Marley sprang to her side. "You poor little thing! Don't you suppose I understand? All men are not bad. What's the trouble? Tell me all about it, and if a little money and a little kindness will help they are yours for the asking."

Some one was coming up the stairs. Marley turned, facing the door. The sound of the steps ceased, to be followed at once by a sharp rap. Marley laid his finger against his lips warningly. For the first time he sensed a doubt. Could he be wrong, after all? Was it to resolve into the sordid old story of the husband returning unexpectedly, who would demand money as a balm to his injured feelings? But wait! If a man entered, Marley was determined to pommel him within an inch of his life. The rapping became authoritative. Then the knob rattled and the door opened unceremoniously. Over the threshold stepped a woman; or, to be more precise, a female. Her cold, shallow glance sped past the man and rested upon the girl.

"Well, have you got it?"

Once before, in the purlieus of Singapore, in the Street of the Numbered Houses, Marley had heard a voice like this. The recurrence of the sound stirred the hair at the base of his neck.

"No, I haven't got it," answered the girl dully. "And what is more——"

"O, and what is more!" mimicked the woman. "Well, out you go till you do. I warned you. Day after day I've listened to your promises till I'm sick of them. What do you think I'm renting rooms for, my health? And this fine gentleman, what's he doing here, then, I'd like to know?"

"How much do you owe this woman?" Marley asked of the girl.

"This woman!"—bridling.

"Be silent!"

"She owes me thirty-eight, if you want to know. Will you pay it?"

Marley counted out the money and thrust it toward the woman, who snatched at it eagerly enough. "Now, make yourself scarce," he said rudely. "I'd give a thousand if something would turn you into a man for ten minutes. You harpy! I know your breed. You sent this poor girl into the street. It was nothing to you if she damned her soul. Thirty-eight dollars! Get out!"

She replied with an evil smirk. It was too much for Marley's patience. He seized her by the shoulders, whirled her right about face, and pushed her out of the room, slamming the door behind her and putting his foot against it. The knob was tried violently two or three times. After a minute he heard the woman go down the stairs.

During this scene the girl had not stirred. All at once she began to laugh; short, sharp cachinnations, far more terrible than any sobbing. They tore at her heart, sent invisible daggers into her brain, choked her. Marley, genuinely alarmed, ran to her.

"Here, here! None of that. Everything's all right. She'll never bother you again. There, there! Leave it all to me."

Gently he pressed her down upon the cot, patted her hands, and offered her all manner of clumsy encouragement. Gradually the hysteria passed away. He wet his handkerchief at the faucet and bathed her face. And women and girls were going through like ordeals, night by night, and had been, and would be, till the crack of doom. By and by she lay very still, her eyes wide open, staring ceilingward. He drew up the chair.

"Now, tell me all about it."

"I have tried so hard. I was pretty. There was a time when the thought of it made me glad; but I curse it." The dull, level tone, without anger or vehemence, cut him to the heart. "I wasn't going to pay the landlady. She is bad and cruel—I wanted to be honest. I did not want fine dresses and jewelry. I wanted only to clothe and feed us, with a little left over sometimes for a book or a flower. One by one I lost my positions—because I was pretty! God will always be good to men like you, if he would only let me die, too!"

"You mustn't talk like that! You speak of us?"

"Open the other door," she said, turning her face toward the wall.

He got up, rather bewildered. He touched the knob, hesitated for a moment, not knowing why, then pulled the door open.

"Good God!"

Upon a cot lay an aged man, peaceful in death. A glittering candle threw a tender light upon the sad old face. Marley heard the girl speaking again.

"I wanted to send him home, where mother sleeps. For myself, the river. Tomorrow they are going to bury him in potter's field."

Softly Marley closed the door. He returned to the girl and knelt down beside her.

"I'm a man. I've knocked about the world so long that I've forgotten how to pray. But this I can do: So long as I live and prosper you shan't want. Now, have you strength enough to get up and go with me?"

"Anywhere!" She tried to kiss his hand, but he drew it back embarrassedly.

"I know a woman with a great heart, and I am going to take you to her. Tomorrow your father shall go home."

Mary Chartres stood before one of the windows in her cosy sitting room, her hands clasped loosely behind her back. The room was in darkness except for what light came from the third room beyond. She looked out upon a wonderful picture of stars, below and above, terrestrial and celestial. Sometimes she saw a cluster of yellow stars, serenely making a pathway through the dazzling field; a star going down to the sea.

For a long time she remained motionless. Her thoughts were like the ripples on water, broken, wimpling hither and thither, never strong enough to reach shore. She was restless and irritable. She had demanded solitude, and now it irked her. A little while since she had rehearsed two or three of her great scenes, with the mirror in her dressing room as a critic. She had turned away in chagrin. Her keen perception of the ridiculous often handicapped her. She could not rehearse alone. She needed the bigness of the stage, the presence of her coworkers, the lights, the great dim cavern on the far side of the footlights. Then her part seemed real to her. But here, alone, she recognized the truth; she was a manikin, a puppet, who had no real part in the world which moved about her.

Suddenly she left the window and switched on the lights. From her writing desk she picked up the manuscript. John Marley, clear eyed, healthy skinned, with a touch of the divine fire. She saw him gradually becoming absorbed by the falseness of the city life. First he would lose his boyish eagerness, his trust and faith; then he would drift into the cynicism of the disillusioned; he would write smart things instead of big; his humanity would give way to the desire to be clever. After that he would become one of the pack. She knew. Twelve years of varied fortunes on the stage had taught her the keen truth, that the joy and zest of life is the striving and that attainment is disillusion. If only he would return to his seas and deserts; to come back to civilization only when he had completed a play! Thirty-five years old! That did not matter. At heart he was a boy.

With that impulsiveness which was one of her principal charms she went to the telephone and called up his hotel, only to learn that he was not in. She turned to the piano, but that left her unsatisfied. The clock struck half after nine. How long the day had been! She jumped up from the piano bench. It would be the very thing; a ride to the park and back would clear her mind of the broken cobwebs. She gave orders to have the car sent around at once, and began to dress, from time to time pausing to surrender to her thoughts.

Fame was something and money was a great deal, but down in the bottom of her heart she was dissatisfied. She envied the wives and mothers in the audience as doubtless they envied her. She had been too busy to think of love; but she could not shut out the insistent call of home; not the home in the sense of a house with a garden, smart servants, but the broader meaning; two persons who were all and all to each other, and later, three perhaps; the little orbit of love and family, letting the world come and go as it would, unconcerned so long as it did not interrupt the peace of the idyl.

She was putting on her hat when the telephone rang. It was Marley. She recognized his voice immediately.

"Hello! Come right up. No; wait in the lobby and I'll be down. Just ordered the car for a spin in the park, and I'll take you along. Impossible? You must see me in the apartment? Is it a play? Tragedy? Modern tragedy? Real? What are you talking about? Well, then, come on up. I'm sorry I didn't go out with you. I've been a nuisance to myself all day. What's it about? You can't tell me over the phone? For mercy's sake, what have you been doing? Come, quickly!"

Marley led the girl into the lift. She obeyed him mutely. The horror of the last hour had deprived her of everything but locomotion. Marley kept a firm but reassuring grip on her arm, for she looked as if she would drop at any moment.

At Mary Chartres' door he stopped, beset with doubt. How would she accept the situation? He squared his shoulders. If Mary Chartres failed him he would lock up his heart and fling away the key. He rang. The door opened almost instantly.

"O," said Mary, observing that he was not alone.

Without a word Marley led the girl inside. He dropped his hand from her arm. His hand no longer urging or sustaining, she stopped, like a mechanical doll. Then somewhere a wheel ceased turning; the cozy luxury of the room faded, and all became black. Marley picked her up and laid her on the sofa, while Mary flew to her medicine chest for the cologne. She applied it to the girl's temples and wrists. Presently the girl sighed and turned her head away from the ministrations.

"Well?" said Mary, her warm hand closing over the girl's rough, thin, cold one.

Marley crossed to the window. He watched the flickering stars as he spoke.

"I'm a man, built like the rest of my kind, no better, no worse. If I have lived clean, if I haven't dissipated, it was not due to will power so much as temperament. I wasn't inclined that way. And perhaps there's a good deal in the fact that till recently I was too poor. Well, I was lonely, horribly lonely. Among the thousands swarming about me there wasn't one I could talk to. What mystifies me is that I had such a longing. I'm so used to being alone. I spoke to that poor girl on the street and asked her to dine with me.

"And you bring her to me?' Mary drew back her hand and stood up.

He heard and understood the movement "Wait till I have told you the story." Still with his back to her he went on, low voiced, without hesitance, interpolating a phrase now and then and revealed his deep knowledge of life. "Perhaps it is because I was born a dramatist. I lived plays up to the time I began to write them. I repeat, I was lonely, and God knows that my thought did not go beyond that. I told her that I knew a woman with a great heart." His voice ceased.

Mary was stroking the hot forehead of the girl. Tears burned down her cheeks. The poor baby? She turned her head and through the blur of tears gazed at the broad back of the man. Then she smiled; and there was more to that smile than was expressed in the crook of her lips.

"I told her that so long as I had anything she should not want. But a man gropes in the dark. What can I do for her? Will you help me?"

"But what can I do?" She knew exactly what she could do, but she wished to learn if his insight stopped where it did or went further. "What can you do? I can keep her here for the night and a few days and after she returns from the funeral, but no more than that. Have you any relatives?"

"Some, but they are so remote that they might just as well be strangers."

"Too bad. And I am as lonely that way as you are. But, John, you can't take care of her. You can't pay her board and buy her clothes, you poor, foolish man, without inviting questions. The world——"

He turned now, with a laugh. "You know how much I care for that. But I have a plan, and I think you can help me. We'll make it our business to find her something to do; some clean, honest work, among clean, honest people. This is not the kind of a girl who would accept charity. Look at her face, look at her poor, needleworn fingers. Honest independence, that's all she wants. And she will have us both always to back her. That will give her courage. Isn't that the right idea?"

If there came into her mind any doubt as to his original purpose in speaking to the girl on the street it was transitory, and she brushed it aside as unworthy. Besides, he had said that he was a man, like his kind, neither better nor worse, and a man who will make such a confession is one to be trusted to the end of time. She went toward him with her hands outstretched.

"Yes, that is the idea, what I wanted you to figure out. I am glad you did this thing. You're a good man, John Marley. I can see why you will become a famous man Tuesday morning. Now, run along; go back to your hotel and smoke. We'll be partners in this. Good night."

At the door he took both her hands, and with a smile which had about it the charming embarrassment of a boy's he bent and kissed the hands. He was, however, unaware of the half unconscious caress in the finger tips which lightly brushed his face in the release.

Alone, Mary forgot the girl on the sofa, her pitiful tragedy. She stood looking at her hands as if they had suddenly become something new and strange, here yet not hers.

Home!

MAP of Noble Erin Island of Kings

Showing the Localities and Titles of the principal old Irish Families. The Milesian Chiefs are all distinguished by O and Mac The Head Chiefs are placed about the middle of each Barony. The Abbreviations are P. Prince, L. Lord, C. Chief, B. Baron, V, Viscount, E. Earl

Arran Isles.
St. Enda's Monastery
Battle of Athenry
Siege of Dunboy
Landing of the Frenchmen
Landing of Fitzmaurice
Landing Place of Perkin Warbeck
Limerick
Kinsale Landing of James II
Wexford Landing of the Milesians.
Dundrum Bay
Battle of the Boyne
Wicklow Landing place of Palladius
Massacre at Magee I
Patrick, Fergus where Bruce landed
Bangor its great Monastery restored by St Malachy
Downpatrick Burial Place of St. Patrick St Brigid and St Columbkille
Ochard. Birthplace of St Brigid
Cromwells massacres at Drogheada
Battle of the Boyne
Waterford Landing of Strongbow
Henry II
Youghal First Franciscan Convent
Ratlin I
Antrim Place of St Patricks Captivity

A St. Patrick's Day Souvenir MAP of IRELAND

COPYRIGHT 1914, GEO. H. O'SULLIVAN, 782 LINCOLN PLACE, BROOKLYN, N. Y.

This map is reproduced from an heirloom in the possession of the family of George H. O'Sullivan, 782 Lincoln place, Brooklyn. The map is declared to be practically correct as to detail and as to the localities in which kings, chiefs, and families of famous Irish names once ruled.

1917?

By EDWIN BALMER

Herewith is presented the second chapter of a fiction serial dealing with what might happen should European powers, after they had settled their own differences, wage war upon the United States. The author, one of the best fiction writers in the country, has based his story upon a thorough understanding of military, naval, and internal conditions in the United States and upon a sound knowledge of military and economic history. The story will cause you to realize the critical situation in which this country and you, your neighbors, and your family are placed by the let-well-enough-alone attitude of the pacifists.

SYNOPSIS OF PRECEDING CHAPTER.

Lieut. Walter Barrett, commander of the United States scout cruiser Salem, having been directed by the government to proceed to Haiti with two of the president's personal representatives who were to watch the native uprisings on that island, deliberately altered his course and steamed as fast as the turbines would allow east in the North Atlantic. News had been received that the high seas fleet of the European league of former enemies was maneuvering in the Atlantic. The United States continental army was widely dispersed, some in Haiti, some on the Mexican border, and others at various posts throughout the wide interior of the nation. The nation's fleet had been withdrawn from the coasts they were expected to defend and were patrolling the Mexican coasts.

Lieut. Barrett realized that the withdrawal of the league's fleet from the Caribbean was not in compliance with the United States' request, but in accordance with its plan. He convinced his brother officers and members of the crew of the theory and left the passengers oblivious of their destination. Sighting a fleet of foreign biplanes in the mid-Atlantic, the Salem wirelessed back to the government office of the discovery, and received in reply a reprimand for diverting its course and a command to proceed at once to Haiti. Lieut. Barrett declined and instructed his gunners to be ready for fight, but not to fire the first shot should they encounter the league's fleet.

A lookout for the Salem espied the league's fleet and made out the number and class of the vessels comprising it. A league biplane had spotted the Salem and carried the news to the fleet commander. As soon as the Salem hove in firing range one of the league's battle cruisers opened fire on it with its heavy guns. The Salem at once answered the fire and Lieut. Barrett ordered a message wirelessed back to Washington stating the number and class of the enemy fleet's vessels and information that the enemy had fired the first shot. Lieut. Barrett and his men realized that it was going to be an unequal and hopeless fight with the swift battle cruisers and destroyers of the enemy and their higher calibered guns. Aboard were the two representatives of the president, one of whom had voted against the preparedness program in congress and had secured an appropriation for a large postoffice for the community he represented.

The Salem steered straight toward the enemy and answered its fire with as much effect as possible. Lieut. Barrett, suspecting a spy aboard, directed that the wireless room be guarded by one of his trusted men. The battle cruisers and destroyers closed in on the little vessel.

[Copyright: 1916: By Edwin Balmer.]

A FLARE of hell! Blackness! Peace for an instant, quiet like the peace of death. Then the light of the sky, the glare of his flaming ship, and now, as Barrett moved, the tortures of the damned. Barrett lay on his back on the deck; it was hot, that riveted metal on which he lay, hot everywhere he felt it; smoke swept over it, smoke dense and choking and sickening sweet with an awful cooking smell—the odor of flesh scorching.

Barrett rolled over. A boy in ensign's uniform lay beside him; he was young Griswold, who had commanded the foretop; he had been thrown down and was not yet dead. His eyes were open and he recognized Barrett as his commander got up on hands and knees beside him; he was not conscious. "Twenty-two dreadnaughts, I make them, sir," he reminded. "Four ships of the Zeus class, six of the Trajan, four of the Pharaoh, six of the Sargon, and the others look like the Thor. Four may be battle cruisers of the Carthage, class . . . they are farthest away."

Barrett got to his feet. His right leg was broken somewhere; it crumpled under him; but Daniels, the quartermaster, had an arm about him. Daniels, after pulling Griswold away from the spot of the deck which was burning him, was supporting his commander.

"Mr. Spurstow is still working with the radio, sir," Daniels was telling him. "We have been struck, sir, very hard forward again. A magazine blew up. We are sinking by the bow; there's no use trying to keep the screws going, sir; but if an engine crew will stay to keep power for the dynamos Mr. Spurstow thinks there may be a chance for a signal before we go down."

Barrett thrust the quartermaster's arm from him. "Tell Mr. Hanlon that," he commanded. "Let go of me. Tell Mr. Hanlon that. I'll go tell Mr. Spurstow he will have his power."

He fell to hands and knees again. Gazing mast and, he believed, the wires of the radio still stretched horizontal. But his ship was fast settling beneath him. Daniels' arms held him up again, and, half carried by the quartermaster, he stumbled into the wireless cabin. The apparatus shattered by the spy was strewn about, but except for that and the blotch where Hutchins had lain before his body was thrown out there was no sign of destruction yet within the narrow steel walls. Spurstow, the relief operator, with two electricians, was working slowly, it seemed to Barrett, at the repairs. He cried out to Spurstow for haste, and for an instant brought the operator's eyes toward him. Spurstow had been working for many minutes, knowing that at the next second all might be over for him and for the ship. Barrett rebuked himself.

"That's right. Make it sure!" he cried.

The tremor from the turbines, continuous till now and evident always between the shock of the Falcon's shells, suddenly had stopped. Every one in the little cabin felt it.

"I spoke with Mr. Hanlon, sir," Daniels said to Barrett as the commander seized him. "He understands. He said he'd stay to keep current for the radio."

Spurstow flung down his pliers and touched the key. The blue spark of the radio rasped across the spark gap.

"You can send now?" Barrett cried. "You can send?"

The operator's wrist snapped down; the crash of his spark, leaping and leaping as he pressed his key, shut out just then all other sound in the little steel walled room. It made answer and told that, as the ship went down, only the turbines which turned the screws had had to stop; to keep the current for the radio to send messages to the shore men still stayed at their posts below.

"Hanlon! Hanlon!" Barrett gasped to himself as the spark still rasped. "Boy," he bent over Spurstow, but careful not to touch him, "you are getting them? You are getting them at home now? Then send; send it all. We found the fleet and they attacked us. Don't say much of that; that doesn't count. Just that they attacked, and their force; they're twenty-two dreadnaughts in their fighting line; four of the Zeus class, six of the Trajan, four of the Pharaoh, six of the Sargon . . . two of the Thor!"

He had fallen back now and was half insensible. Like Ensign Griswold, who had fallen from the foretop, he was rambling on and on, repeating the ships of the enemy over and over again. For he had fallen, too. But not upon the deck this time; into the water; it was cool and salty, but choking him; and others were in the water, too. Most of them made no cry and did not thrash at all, but when he looked at them they sank quite easily. Indeed, only one man nearby was swimming at all strongly. He did not seem hurt, and, as Barrett saw him now closer, he understood why; the man was in civilian's shirt and so could have hidden till the last moment in some safer part of the ship. He had on a life preserver. Barrett did not cry to him at all; Barrett was not asking him for help; but he came beside Barrett and offered to hold him as well as he could. So Barrett saw it was Banland, and, as he recognized him, Barrett pushed him away.

"It's all right, Banland," he cried; he was quite delirious again. "Don't bother about us. It's all right. I've seen your postoffice in Virginia. I was telling Marston so only today. It's quite pretty, and in twenty years the village may grow up to it. So don't bother about me, Banland. . . . But if our radio reached the shore—we don't know that, Banland; before they torpedoed us—but if we warned 'em may your soul go to heaven instead of to hell. Mr. President, they were twenty-two dreadnaughts, as I made them out, four of the Zeus class and six of the Trajan, and a damned pretty postoffice, if I do say so. But Mr. Hanlon shouldn't have stuck. Let me go, Banland; you see, he had absolutely no chance at all, and he knew it, but he gave us a tenth of a knot more. I tell you he gave us a tenth of a knot more than the ship ever made before, and he stayed there to the end. Banland, I knew the figures once, but I've forgotten 'em. Forgive me. What does a damn fine postoffice cost out in—say in Virginia?"



II.

THE SHADOW OF THE SWORD.

"So you're sure there'll be no trouble?"

"Absolutely! The Europeans are withdrawing their cruisers from all ports in the Caribbean and showing complete compliance with our demands."

"Compliance!"

"The premier has cabled Washington asking ten days' extension of time for making formal reply to the president's note, and unofficial reports, passed by the censors, say that the Liberals are regaining influence with the prince regent and everything looks all right."

"You mean they're mobilizing against us at this minute—if they haven't already put on transports all the troops they need to clean out this country. Where's their fleet?"

"There's no mention of that in the afternoon bulletins."

"No, nor for several days. All we know is that it's on the high seas at 'maneuvers,' no one knows where, and all our ships are scattered. The president hasn't mobilized two squadrons for fear of offering some provocative measure."

"And dead right, too," Ashby returned, dropping his golf bag against the porch rail and himself sinking into the cane chair. "It takes two to make a quarrel; that's the devil of a bromide, Bob, but you force me to pull it. The only reason in God's world that they got war in Europe was because both sides wanted it and were all ready for it and didn't know what to do without it. We don't want to fight, and, down at the bottom, they don't want to fight us."

"Why not?"

"Well, in the first place, they don't dare to."

"They don't dare to! O, God!" Wendell, in his exasperation, kicked his chair against the house as he got up. "In the name of all that's rational, what have we got in this country to make their boy scouts think twice about taking us on?"

Ashby leaned forward and pulled the driver from his golf bag; he weighed the stick doubtfully in his hand and waved it critically before him. "O, but I was rotten this afternoon; couldn't smack a ball straight a hundred yards, and my second year at it, too. But then, it takes four years to make a golfer; one season to the driver, one to the midiron, one to the mashie, and one on the greens, and you've got to begin as a kid, too. Bobby, pardon me; as a brother-in-law you've made my sister happy, and usually you're entertaining, but doesn't it sometimes occur to your Annapolis and West Point alumni that your business must horribly overdevelop the bump of foreboding?"

"In other words?"

"Of course, I know we haven't all the ships and all the men ready to take on the regent at the drop of the hat, but does any sane man suppose that the prince is going to attack us for the sake of a few first successes when he knows we're bound to lick him in the end? You bet not; so there'll be no war unless we want it. We don't want it; so that's all there is to it."

He speared his driver violently back in the bag among the other golf clubs and sat staring away.

It was a warm, humid evening of August in northern Illinois, with the leaves on the maples about the Ashby home just beginning to turn red and with the grass of the lawn sleek and glistening. The grounds stretched for a hundred yards to the road, which led up and down gentle slopes to the busy, prosperous little city of Elgin, three-quarters of a mile away. As Jim Ashby was the third of his name to stake his fortune there, success was coming to him quickly and easily.

At 22, after finishing an engineering course at the University of Illinois, he had started work in the shops of the Ashby Brass company, which his grandfather had founded and of which his father now was president; after two years in the shops, two more in the sales department, another at credits and accounting, he now—at 27—had his own office with the title of assistant superintendent under his name on the door; his salary had doubled in the last year, and all the future was his. Outside of business, he was a leader in sports at the country club; he had his own roadster and he owned a motor boat on the river. Above all, he just had won, as his wife to be, Agnes Ware, the sweetest and most sought after girl in his world. Altogether, life—as Jim Ashby found it lived in Illinois—was a most satisfactory, safe, and delightful institution.

Jim sat, awaiting Bob's retort; receiving none, he looked about and saw that Wendell had produced from a shoe box which was beside his chair a strangely shaped brass and steel object, somewhat larger than two fists. It had been cast at the Ashby Brass works—or, at least, part of it had—for the rounded part was precisely according to a pattern in use there; but this piece had been combined with others to compose an instrument which, as a whole, was quite unlike anything familiar to Jim.

"What the deuce is that?"

Bob handed it over. "What do you make of it?"

Jim examined the thing gingerly. It was a heavy metal bulb, cast very thick, with a narrow neck and with pins—which appeared to be plunger pins—protruding all about. The purpose of these so obviously was to detonate a contained explosive that Jim looked quickly at his brother-in-law before touching any of the plungers.

"Push it in," Bob said. "The thing isn't loaded."

"What should it be loaded with?"

"Picric acid or any good high explosive; not a particularly large charge is required. It seems to be an incendiary bomb, with only a small chamber of explosive in the center surrounded by a chamber for the burning fluid. Of course, if required, it might all be filled with high explosive."

"Where did you get it?"

"It was sent to me from Chicago this afternoon."

"What for?"

"As a sample."

"Of what?"

Wendell pulled his chair a little nearer and leaned toward his brother-in-law. "Of the sort of weapons—or, rather, as one of the sort of weapons—which are being distributed to the secret agents of the prince regent throughout the middle west."

"The secret agents?"

"Do you suppose the country isn't honeycombed with them, the interior as well as the coast? There were 35,000 German spies—according to a conservative estimate—in northern France alone just before the European war; France had her spies by the tens of thousands in Germany; Russia had her agents all through Prussia and Austria; and in England—you must remember a little of what they found out! And no country in the world offers the opportunity for spies which America does; any number of subjects of the league 'belong' here as much as any one else; and the government doesn't even begin to guard against their activities."

"But what can they do?"

Wendell smiled a little. "You mean, since we haven't got any forts out here to map or any military plans to steal, they wouldn't have anything to do? The fort photographers and plan pickpockets are only the dilettantes of the European spy system. The real, serious agents are the sort all about us here—I mean the men who are ready to enlist the minute we call for volunteers, to be with our army and to give information—the disposition of troops, the placing of guns and ranges—to the enemy the first time we meet them in the field; I mean the men who, at the moment of mobilization, will start riots and strikes and disturbances all over the country—to be shot themselves, perhaps—but who will make us hold back half our regiments of militia to put down civil disturbances when the enemy is landing; I mean men who will blow our bridges into the rivers to delay the moving of our troops, who will set fire to our munition works, and—well, in general, the sort of men who have been sending about the bombs like that which have been made, more or less under your nose, at the Ashby Brass works."

"Under my nose!" Jim bristled with offense at the tone.

"The man who sent that to me had evidence that it came from some of your workmen. If things like this are being made in your shops you ought to find it out; you could do it better than any one else."

"But——"

"Give it to me or hide it now, please!" Bob ordered sharply as some one came toward the screen door.

Jim looked about. "It's only Nellie."

Bob seized the brass bomb and dropped it into the shoe box and laid on the cover. He was standing, and Jim arose also as his sister came out upon the porch. She was a graceful, slightly built girl of 24, with dark, lustrous hair and delicate brows, with quiet, beautiful eyes, deep blue in color, and with sensitive lips and good, rounded little chin. Her lips were quivering now and her cheeks were flushed; she was so agitated herself that she did not notice the attitude of dissension between her brother and her husband, and Jim spoke to her in quick sympathy.

"Hello, Helen, what's happened?"

"Nothing, thanks, Jim."

"You don't want to tell me?"

"It's only father's been talking to me again."

"O!" Her brother understood. He looked from Nellie to her husband, picked up his golf bag and went into the house.

Wendell shoved the shoe box with his foot so that a chair hid it, then he kissed his wife's lips. Neighbors had said when she was a little girl that there was something appealingly impractical—idealistic, some called it—about Helen Ashby. She was considered to have proved to be "impractical," when, at 22, and against the violent opposition of her father, she had married Bob Wendell, who then was only an ensign in the navy with pay less than $1,500 a year. He was junior lieutenant now, with $2,200 annually, but Nellie's family had just learned that a third person was to arrive to share that slender pay. This had caused more personal criticism of Wendell's circumstances during the present visit in Elgin, and made it more difficult than ever for Nellie as well as for Bob.

"What's he been saying now, dearie?"

"O, he's going to tell you!" Helen's glance caught the headline of the paper which Jim had left. "Bob, what's the news tonight?"

"Well, the prince regent is withdrawing cruisers from the Caribbean."

"And pledging recognition of the Monroe doctrine?"

"Not yet.'

"But the president said he had to today or——"

"Or what?"

"He'd be told again he had to, I suppose. But, Bob, how is it, really?"

"Well, the prince regent is recognizing the Monroe doctrine—according to Washington—by withdrawing the cruisers; so we've won another diplomatic victory."

"You're not looking at me. You don't believe that the prince regent is giving up all his plans about this half of the world just because the president has written him another note."

"No, I don't."

"Then the time is—close, Bob?"

"O, I hope not, dearie."

"But you're not telling me all that's happened or all you've found out since I've seen you. Isn't that so?"

He could not deny it. He glanced down once, doubtfully, toward the chair which was hiding the shoe box; then, changing his mind, drew a telegram from his pocket.

"Yes, I got this, Nellie," he admitted.

"From the department?"

"Yes."

She seized it, but, holding it, she could not open it. "It says there is going to be war?"

"No, no, Nellie. Just warning me to be ready to report if recalled."

"If recalled?"

"Yes; read it. I'm simply to stay near the telegraph wire, and not to let any one know I've been warned; no one's to suppose we're expecting trouble."

"Then it hasn't come?"

"Not—no."

"Not yet! you were going to say, Bob. 'Not yet.'"

III.

THE HIGHER SERVICE.

The dinner gong sounding in the hall postponed for Wendell further need of offering reassurance; it also prevented him from pursuing further the purpose which had led him to show the bomb to Jim. He delayed only to put the shoe box and its contents in a secure place before he joined the rest of the family at the table.

Dinner at Ashby's, as in most American houses of the sort, was the recognized opportunity for the plain and free discussion of all family affairs. Seven were at the table that evening when Nathan Ashby bent his head to give thanks.

The father of the family—he was a big man, tall and broad shouldered and with features which were regular but a trifle too large—or perhaps only too set and stubborn in expression—to be handsome. He was 52, and his dark hair was just beginning to turn gray; his blue eyes were steady and clear; his large hands, as he manipulated carving knife and fork, were deft and strong. He had started work at 15, when the Ashby Brass company was little more than a blacksmith shop, and now, whenever crossed in argument, he reviewed that fact and recited the figures of the company's gross business for the last year as proof that whatever he thought about anything must be right.

His wife, at the other end of the table, was a slight, delicate woman who believed that her husband nearly always was right. On one side of the table, Barbara, the elder daughter, sat with her husband, who was barely 30, but who already was manager of one of the most prosperous condensed milk companies. Their child—young Nathan, aged 3—was the only one of the family absent. Jim sat on the other side of Barbara, leaving the opposite side of the board to Helen and Bob. To this family the father announced as he put the first slice of beef upon his own plate and sat back:

"I've landed a job for you, Robert; has Helen told you about it?"

Wendell looked up, his lips pressed tight together; then he smiled. "Why, no," he replied quietly. "You haven't told me, have you, Helen?" he appealed to his wife.

"I guess you'd manage to keep it on your mind if she had," Ashby returned heartily. "It'll be worth $5,000 next year if the navy hasn't already got you so used to loafing and being paid for it that you can't do any real work at all; it'll allow you a drawing account of $3,000 right away to start."

Bob's lips parted, then pressed together again without speaking. Under the tablecloth a hand of Nellie's caught his hand and squeezed it tight.

"Where is the job?" he asked. "What is it?"

Nathan Ashby had expressed many times previously his frank opinion of a position in the navy or in the army. According to his ideas, a man went into the service of his country only because he was caught young and was fooled by the glamour of the uniform; because he wanted to see the world at the taxpayers' expense, or because he had disgraced himself at home, or just because he didn't want to go to work. Having enlisted and signed when he was a boy, he was bound to stay till his term of service—Nathan Ashby usually referred to it as a "sentence"—expired; thereupon, if the officer had any ambition left, he got out of the service; if he remained it was either because he hadn't really grown up yet, or because he had become so used to "loafing and being paid for it" that he dared not compete in business with active men, or because he was after the pension. In the service, a man learned nothing which a business man did not already know or could not pick up in a few hours whenever emergency might require.

"My friend, Ben Homan of the Homan Marine Engine company of Chicago will give you a trial," Ashby replied. "He's putting on the market about the lastest little motor for small boats that I know about; but other companies have the jump on them for the summer resort trade. If you take their proposition it's just the place where you can cash in on your navy experience."

"How?" Wendell inquired.

"As an ex-officer of the navy you could get into the yacht clubs and meet the best people who are putting money into pleasure boats. Ben Homan was down at the office this afternoon buying some parts, and when he heard you were an officer in the navy he offered to start you right away showing their new model at Oconomowoc, Mackinac, and the Thousand Islands before this season's done; then they'll send you south for the Florida and gulf resort trade. You get commission on all your sales, and they start you with a drawing account of sixty a week. You'll write them or telephone tomorrow morning."

The color suddenly had left Wendell's face. "Homan was down at your plant this afternoon?" he asked.

Nathan Ashby noted the new tenseness of Wendell's manner. "What's so funny about that?" he demanded.

Bob made no direct response; he was aware that Jim was observing him closely. "You were very good to take that trouble for me," Wendell said to Nathan Ashby, "but since all negotiations have been with you, would you mind replying to Mr. Homan for me?"

"You mean you're turning it down?"

"Yes."

"What rank, will you tell me, lieutenant son-in-law, do you have to hold in the navy before you begin drawing five thousand a year?"

Wendell made no reply.

"About admiral, isn't it, or something like that—the place where you get if everybody ahead of you dies and you're about fit and ready to be retired? So it's your idea to wait until that time before you take care of your wife right?"

Wendell's shoulders jerked; under the table cover he let go of Nellie's hand and his fist clinched; her fingers caught his spasmodically.

"Father!" she cried. "What do you mean by speaking so?"

"Just what you heard me say. He's not capable of giving you right care now and cer-



always was right. On one
Barbara, the elder daughter,
nd, who was barely 30, but
manager of one of the most
ed milk companies. Their
an, aged 3—was the only
bsent. Jim sat on the other
aving the opposite side of
and Bob. To this family
ed as he put the last slice
wn plate and sat back:

job for you, Robert; has
ut it?"

up, his lips pressed tight
miled. "Why, no," he re-
ou haven't told me, have
ppealed to his wife.

manage to keep it on your
Ashby returned heavily.
000 next year if the navy
you so used to loafing and
hat you can't do any real
low you a drawing account
y to start."

d, then pressed together
ing. Under the tablecloth
's caught his hand and

job?" he asked. "What

ad expressed many times
opinion of a position in
army. According to his
into the service of his
he was caught young and
amour of the uniform; be-
see the world at the tax-
because he had disgraced
just because he didn't
k. Having enlisted and
a boy, he was bound to
f service—Nathan Ashby
it as a "sentence"—ex-
the officer had any ambi-
ut of the service; if he
er because he hadn't real-
because he had become so
being paid for it" that
e in business with active
was after the pension. In
learned nothing which a
t already know or could
w hours whenever emerg-

Homan of the Homan
any of Chicago will giv-
replied. "He's putting
the lastest little motor for
know about; but other
jump on them for the
If you take their prop-
lace where you can cash
rience."

inquired.
f the navy you could get
and meet the best people
ney into pleasure boats.
n at the office this after-
rts, and when he heard
n the navy he offered to
showing their new model
kinac, and the Thousand
nson's done; then they'll
Florida and gulf resort
nission on all your sales,
ith a drawing account of
write them or telephone

had left Wendell's face.
t your plant this after-

d the new tenseness of
What's so funny about

response; he was aware
ng him closely. "You
e that trouble for me,"
n Ashby, "but since all
n with you, would you
Homan for me?"
urning it down?"

you tell me, lieutenant
ve to hold in the navy
wing five thousand a

eply.
't it, or something like
you get if everybody
d you're about 62 and
o it's your idea to wait
you take care of your

jerked; under the table
llie's hand and his fist
aught his appealingly.
"What do you mean

rd me say. He's not
ight care now and only

like I insulted him by offering him a good job."

"He's taken perfect care of me!"

"So far, maybe, you've lived somehow; but how about a few months from now, when you can't just live around anywhere and you'll have to hire help and you've worn out the clothes I bought for you before you were married, and you've got to get things for some one else, too, and your real expenses begin?"

Wendell had kept silent long enough so that he trusted himself now to reply tersely. "I believe that you will find that we will manage."

"O, you'll manage! Well, I won't have one of my daughters just 'manage' at a time like that's coming to her. Men who are satisfied to 'manage' nowadays lose their wives, and if you'd risk your wife's life rather than take a real job, I won't risk my daughter. What did little Nathan cost you, Granger?" Ashby turned to his successful son-in-law. "Six or seven hundred dollars with specialist, nurse, hospital, and all, wasn't it? Where are you going to find that on your navy wages, Mr. Officer?"

Wendell arose and stood a moment, his tall, lithe figure trembling under constraint. He gazed at his father-in-law without speaking; then he turned to Nellie's mother. "I'm sure you'll excuse me," he said.

Mrs. Ashby looked down at her plate. "O, he means it for the best, Bob," she pleaded. "Don't go feeling bad."

"No; don't go now, Bob!" Jim entreated. He was flushed and uncomfortable. "Wait a minute. Father, that was too rough."

"You think so, eh?"

"Yes; you didn't mean all that. Tell Bob so, won't you?"

"Apologize to him," Ashby almost roared, "for getting him a job?"

Wendell, who had waited when Jim spoke, moved away; but Nellie, who also had arisen, detained him.

"You won't say anything to them, Bob, so I shall. I'm going with you in a minute; please wait for me. I just want to tell them this: My husband is giving himself to protecting me in so big a way that you can't even understand it."

"Nellie!" Wendell protested.

She disregarded him. "What's happened is Europe hasn't made you think differently about Bob because it hasn't happened here—yet. Do you believe that my husband—and the other men in the service who might be making more money—just like to imagine they're useful to the country."

"Nellie, you must not work yourself up so!" her mother cried.

Nellie did not hear. "I suppose if I'd never met Bob and if I'd stuck in Elgin, Illinois, a thousand miles from the nearest ocean and a couple of thousand more from the next big nation, I'd believe that, too, and I'd agree that making castings or selling motorboats to resorters at Mackinac or Palm Beach was the noblest work of man. But you'll wake some day when war comes. And when that day comes, you, father, will thank God on your knees that Robert Wendell and a few thousand other men like him—who might be making five thousand dollars a year at selling boat engines or canning milk—are able to see something else than the salary check; and you'll ask God for more men like them to protect you and to make you safe—to make you and mother and Barbara and me and little Nat and the rest of us safe!"

She stopped, gasping. Nathan Ashby, in his rage, was unable at once to make reply. Accordingly there was silence in the room for an instant; the maid, who had been awaiting a pause, entered tremblingly.

"The telephone, Mr. Ashby; it's the watchman at the factory. He says Mr. Ingouf and Enloe want to get in to do some work in the laboratory tonight. He wants to know whether he should let them in, if it's all right."

"Of course it's all right!" Nathan Ashby dismissed the matter violently. "What harm could they do?"

IV.

"TO NEWPORT NEWS."

The Ashby Brass company, like many manufacturing concerns, had the laboratory for the trying out of new processes or devices. It was used mostly in the daytime, when the plant was running; but it was not exceptional for men who were experimenting with a new device to work there also in the evening. Ingouf and Enloe were machinists who had been working together on a new type of valve. Jim Ashby knew; indeed, his father recently had relieved them of their regular tasks to give all their days, at the company's expense, to perfecting the valve; it was not strange, therefore, that they wished to use the laboratory that evening. But, as Jim heard the request, he started. He could not see Bob's face at that moment, and the next Wendell was out of the room with Nellie. Jim remained at the table with the others and finished his meal in silence.

He had told Agnes that he would call that evening; and, since he had been engaged, he usually had hurried direct to her home after dinner; but now, when he left the house, he took his car on the road toward the factory. Bob's bomb was all foolishness, of course. There could be no such organization of spies in America even if there was to be a war; and there was not to be any war. The evening bulletins were perfectly definite about that. The bomb—if it was a bomb—had been made partly out of metal cast at the Ashby works; but any one might have procured the casting, and the contraption must be the work of some crazy crank. He was going to the works to prove that.

As he drove slowly along the evening was perfect for putting him in that mood; it was mild, clear, and moonlit. Peace—the very essence of quiet and security—was in the air. Here and there on both sides of the road the homes of sensible, successful neighbors showed in the moonlight, the windows on the lower floors softly aglow. The front door was open at the Harrouns'—Mr. Harroun was one of the most important men in the county—and, as he passed, Jim heard some one playing the piano and Gertrude Harroun was singing, rollickingly, a new musical comedy song—"Uncle, Uncle Sammy"—which she had heard on Broadway. Jim recognized it and halted outside to hear the verse:

> When you read of other nations,
> You learn it's turn about;
> Napoleon whipped the Germans,
> Then the Frenchmen got the clout;
> The Chinee chased the Jappy once.
> Now Nippon lays them out—
> They've all been licked but Sam.
>
> O Uncle, Uncle Sammy, they must all slip
> it to you,
> When you've undertaken anything, you've
> always seen it through;
> Red Coat, Mex, or Spanish Don looked just
> alike to you—
> They've all been licked by Sam.

Loud laughter and appreciative cries of "Encore!" came as the singing ceased; so followed the next verse:

> In the poor old eastern hemisphere
> They're scrapping all the time,
> For land in Asia, Africa,
> For isles in every clime;
> But every one keeps hands off here,
> We dwell in peace sublime—
> They fight with all but Sam.
>
> O Uncle, Uncle Sammy, they must all hand
> it to you,
> Since Monroe made his doctrine plain, the
> new world's been taboo;
> If any one seeks conquest here, he takes
> a look at you—
> And no one takes on Sam.

Jim went on. The song strengthened his feeling that his going down to the factory tonight was rank idiocy. He knew perfectly well that Bob's bomb never was made at the factory when he was there; the only possibility was that it might have been made in the laboratory after hours. But would it be made by Ingouf and Enloe?—foreigners, to be sure, but two of the steadiest and most dependable men in the place and the best workmen. As Jim entered the factory the idea was so absurd that he felt like a fool when he looked into the laboratory where the two machinists were working together at a lathe, reshaping some part of their valve. Jim made an excuse for coming in, went to his office as though he had forgotten something and, leaving the building, he hurried away by another road toward the Wares' place, which was on the other side of town from the Ashbys'.

A youth of 18 was coming out of the house as Jim left his car and started up the gravel walk. He was Martin, Agnes' brother.

"Hello!" Martin hailed his prospective brother-in-law with more than usual interest. "Say, have you see Lieut. Wendell recently?"

Jim shook hands formally with the boy. "Why, yes, Mart; I saw him about half an hour ago."

"Say, what does he say about the news from the other side?"

Jim, weary of the discussion, gestured deprecatingly. "O, the same old scare stuff; that's all."

The boy obviously was disappointed. "So Lieut. Wendell says that, too, does he? He hasn't any of the inside dope from Washington—any more than the papers 've got, I mean?"

Jim shook his head. "There isn't any inside stuff on this. The prince regent tried to put a bluff over on us; the president called him and they're laying down the cards."

"Then that certainly is some pen the president pushes, old scout! Some pen! And O you English rhetoric! I'd never have neglected you so at school if I'd known what you could do!"

"Is Agnes home, Mart?"

"Agnes?" Martin recollected. "O, have you come to see her? Well, I should say she's not home. Since you ask me, she got a peek at you through the porch periscope and at once did the retreat to the Marne out the back way. Say, is Lieut. Wendell still up at your house? I'd like to go and see him."

"He was there when I left," Jim granted.

A girl in white was standing restlessly within the front door; she was a brown haired young girl, gray eyed, with a smooth, clear skin which was flushed now in her eagerness, and she stamped her little foot impatiently as her brother lingered on the path. Agnes succeeded in making no other demonstration, however, until Martin had gained the road; then she threw open the screen door and ran down the porch steps. Jim caught and kissed her and half carried her up the steps again; they paused in the hall to look at each other under the light. Jim's inspection appeared far more than merely satisfactory; but he failed to pass muster under Agnes' eyes.

"Why, what's bothering you, dear?" she demanded solicitously.

"Nothing!" Jim threw his hat on a chair and, hand in hand with Agnes, he sought their place on the lounge near the big, shaded lamp. Agnes' parents had gone out and she and Jim had the room to themselves. "I'm rather extremely in need of some sane, rational, non-military companionship for a while. What do you suppose I've been doing? I just came from the factory where I've been to see if spies weren't making bombs; yes——" He told her, in humorous detail, the discussions and his errand of the evening. "You can see from that the effect of having a lieutenant about most of the time; and Nellie's as bad."

"I can see," Agnes agreed. "I wasn't going to say anything about your sister, Jim, till you'd mentioned it; but——"

"Go on, dearie."

"I had her to lunch today and I got her ideas."

"About war?"

"I wasn't going to bring up the subject, but I'd been reading that dandy new disarmament article about our setting the example to the other nations—'The Mission of America,' by Prof. Doyen. The magazine was open at it and Nellie saw I'd been reading it. I give you my word that when I told her—as I had to—that I thought it was the finest and most practical thing I'd ever read, she became positively violent."

"I know," Jim nodded. "And there are so many things which you and I can't understand—not being in the navy."

"That was exactly the tone! I could hardly keep from laughing at her one minute and the next telling her what an infant she was. I didn't realize what the navy was doing to her before; now I know. It's absolutely stopped her development."

"It's put Bob back."

"Have you felt that way, too? I mean that Nellie, instead of growing in thought or experience since she's left Elgin, has been actually going back. She's a year older than I; and she used to be older really, but her mental age now is about the same as Mart's. He was home for lunch and agreed perfectly with every ridiculous thing she said."

"He just asked me what Lieut. Wendell thought as though no one else knew anything."

"Being 18, he's just at the army and navy stage. I suppose you were once, too, Jim, but—thanks be"—Agnes kissed him quickly—"you went into business and outgrew it. Why, Jim, I wouldn't dare marry—much less dream of bringing any one into the world some day"—Jim kissed her gently—"if I believed that the world had to be controlled by force and fear."

"And I'd never have asked you to marry me in such a world."

"Of course not; so the world isn't that way. America—the millions like you and I, Jim—can show the rest of the world that it's not. I told Nellie we'd agreed on that; and you felt, too, that Prof. Doyen was right—or mostly right. When war threatens, the way to keep it off is not to resist—that only makes war sure—but to refuse to resist; and the enemy cannot make his soldiers kill us. There can't be any war, can there?"

"Of course not!" Jim was impatient to hold her close and dismiss discussion.

"That's what I told Nellie, but she just laughed at me. She said the men would have to resist—or they wouldn't be men; and the women would drive the men on to it, when war really came. But I said that wasn't so!"

Jim brought her head down on his shoulder. "Let's talk about getting married, Agnes!"

"Married, dear?"

"Yes; when . . ."

Two hours later Jim drove again toward town in the bright moonlight. He smiled at the recollection of his errand to the factory early in the evening. The houses on both sides of the road were dark, but, with the complete silence of the night, the sense of peace and perfect security was stronger even than before, and from within Jim nothing rose to deny it. Agnes had made him forget—or remember only with amusement—the wild alarms which had disturbed him. Agnes and he were going to be married in three months; they had decided on the day. He was happy and he whistled as he drove along. What the tune was he did not realize at first; then he knew it was the confident, exultant tune of "Uncle, Uncle Sammy." It fitted in well with his mood; and, still whistling softly, he approached his father's factory. The windows of the laboratory were dark now and the place seemed deserted; but, as he was opposite the end of an alley, some one leaped out at him and called his name.

The hail was not loud, but there was alarm in its constraint which made Jim stop. In the moonlight he recognized his brother-in-law. Wendell, having showed himself, retreated abruptly into the darkness of the alley and, as Bob beckoned, Jim backed his car into the alley.

"Lights out!" Wendell ordered. Jim switched them off.

"What's up?"

"You were just coming down to find out?" Bob challenged.

"No; I was here at 8 o'clock."

"What did you find?"

"Just Ingouf and Enloe, working at their valve," Jim said; but instead of the feeling of foolishness for having looked in the laboratory, he now was conscious of culpability as Bob said:

"Working on their valve! That was all you saw?"

"What else was there to see?"

"Those men"—Bob motioned toward the darkened laboratory as if they were still there—"tell me, how much do you know about them?"

Jim had not realized, until he tried to answer, how little he knew about them or about others in his father's employ. They had come to Elgin recently to take machinists' positions; they were good machinists.

"Your car's good for seventy or eighty miles on the road?" Wendell demanded.

"Eighty-five, on a straightaway; one like it's been driven over a hundred an hour on track."

"And you dare drive it like the devil, if we need to?"

"Dare!" Jim rejoined. "What for?"

"For your friends in there! I was going to jump them as they came out. They've motorcycles here. But if we can let them come out as if they weren't watched and show us where they're going, and we could then get them, we'd find out more. But, aside from the pace, it's going to be damned dangerous."

"Dangerous!" Jim ejaculated with scorn.

"Quiet!" Wendell warned. "They're coming!"

Jim gazed with him about the corner of the building. A door at the far end of the factory opened and two men stepped out into the shadow. They looked about and, apparently, saw nothing to disturb them. They took motorcycles which were leaning against the building, brought them to the street, and started away.

"Now!" Wendell cried; he was in the seat beside Jim as the car started and swiftly turned into the street and followed the cycles.

Ingouf and Emloe, looking back, saw the car; but, as they were riding at little more than ordinary pace and as the car yet made no attempt to overtake them, they could not be certain that they were followed. They went fast and turned a corner; the car followed, and when it pursued also about a second turn the men on the motorcycles no longer had doubt that the car was after them. They "opened up" and speeded faster. Jim's foot bore down on his accelerator and the car did not drop behind.

They were away from the little city now and running on an open road—one of the smooth, wonderful highways prepared for motorists. The cycles seemed gaining, and Jim threw the muffler from his exhaust to get every ounce of power and roared down the road after them. Wendell, leaning forward, watched the way and cried warning of bad spots or obstructions. The speed, which was above fifty miles an hour before they left the outskirts of the city, mounted higher and higher—sixty-five, seventy, seventy-five, seventy-eight! And at that pace the motorcycles still kept ahead.

Jim, tingling with the thrill of the man chase, drove to the turn ahead at full speed; he locked his rear wheels and went about, skidding, opened up again, and was after the cycles down the straight stretch.

Eighty the speedometer showed, and Wendell, clinging to the sides of his seat, cried Jim on. He gave the car all he had, knowing no more than that Bob must believe that the overtaking of Ingouf and Emloe that night was worth Bob's life and his own; and the riders of the motorcycles made it plain that their errand was worth any risk. The car had begun to gain upon one cycle, although the other still kept ahead. The rider of the slower machine—Ingouf—realized he was losing and seemed to be working his controls to give him some way more speed; but that motorcycle could go no faster, and the car came upon it closer and closer.

"Look out!" Jim and Bob each cried the warning to the other at the same moment.

A round object—metallic from its glint in the moonlight as it fell and rolled in the road—dropped or was flung back from the motorcycle. Jim, swerving his wheels so that they would not strike it, dashed over the object while it was still rolling. And the car was barely over—it was not ten yards by—when an explosion rocked the air. Jim, his arms and legs all tense, his eyes staring ahead, held the car on its course.

"Go on!" Bob cried to him; and he saw, without looking around, that Wendell had a revolver in his hand now and was aiming it. "Keep on; I'm going to fire!"

The revolver roared twice, spitting its smoke before Jim's face; the rush of the air cleared the smoke, and Wendell fired twice again. The car was coming up fast upon the motorcycle, and the rider no longer tried to escape; instead, he slowed, leaped off his machine, and turned, metallic missile in hand, to fling it at the car pursuing him.

"Don't slow! Go by!" Bob commanded, firing again and once more as the car rushed by. Ingouf stooped at the first of these shots and, having fired his missile, drew back his arm. The last was fired in front of Jim and across him, but he was by Ingouf before he could see what it did; he was still steering the car at seventy miles an hour when he heard, behind him again, the detonation of an explosion, and Wendell, shouting, was telling him to stop.

He brought the car up as short as he could; he leaped down to the ground after Bob, who was running back beside the road, reloading the revolver as he ran. The motorcycle which had been ahead stopped far down the road; the rider—Emloe—jumped off and stood staring back. Jim watched him and, when he made no move, Jim grabbed a steel bar from his tool box and followed Wendell. He caught up with Bob, who had stopped and crouched fifty yards short of the spot where they had passed Ingouf. The man's motorcycle, lying on its side in the road and with the engine still running, marked the place; Ingouf had disappeared.

"I ought to have got him with that last," Wendell said; and as he spoke Jim was not ashamed that his breathing was coming hard. "But we'd better make sure. What's Emloe doing now?"

Jim looked about. "He's riding again; he's going away."

"Then we must get Ingouf!"

[To Be Continued.]

Right off the Reel — By Mae Tinee

INTERVIEW WITH JUDGE CHARLES A. McDONALD.

(Being the first of a series of articles that will appear from time to time showing the attitude and opinions of prominent professional men regarding motion pictures... Judge McDonald of the Chicago Municipal court, one of the most eminent jurists in the country, granted the interview for today.)

I WANTED vurr', vurr' much to interview Judge McDonald, but it did seem as though I never was going to be able to catch the man. He was always "just mounting the bench" or "just dismissing court—would I call again in five minutes?" Surely. In five minutes when I would call it would be to find that his honor had "just gone to lunch." And so on.

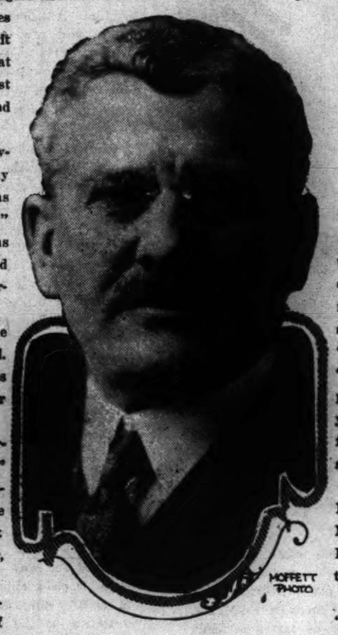
One Saturday, however, proved to be my lucky day. He was "just going into court" when my message was delivered. He waited a moment and I corralled him.

"Could you see me today?" I questioned. There was a moment's hesitation at the other end of the wire.

"Why—if it's important, of course I could," he said then, pleasantly. "But—well—I have seventy-two default divorce cases to hear, and——"

"O," I said, hastily. "I wouldn't think of troubling you today. But if I could drop in Monday—before court——"

"Come along—9:30," he said, and I agreed and got off the line, for I knew it was time for court, and far be it from me to clog up the wheels of justice!



Judge Charles A. McDonald.

Promptly at twenty-eight and one-half minutes after 9 Monday morning I blew into the empty—or, that is, almost empty McDonald courtroom. It was not empty, because the clerk was there and he is a nice and obliging young man—if he hadn't been I'd have said it was empty.

"Judge McDonald," I said, briskly. "Please. I have an appointment." (I thought I'd add the last bit of information in case he might take me for a briberess.) He didn't act alarmed, as it was. Instead, he just asked me to be seated until his honor arrived. I sat, and while I did attorneys came, attorneys went, buzzing around together like a lot of busy bees. Several people came in and sat down on the long seats that look like pews in a church, but which aren't. I looked at the clock in the rear of the room. A quarter to 10.

"B-r-r-ridged!" I muttered behind clenched teeth. Just then the door to the chambers opened and a man spoke to the clerk, who arose and beckoned to me. Judge McDonald had arrived and would see me.

He rose and spoke courteously as I entered—a distinguished man in his early forties, I should judge, with thick blond hair turning gray and the pleasantest manner in the world—a manner, the urbanity of which might deceive a sinner who had failed to observe the steely keenness of the steady blue-gray eyes.

"I came to see you about pictures," I said, after we were seated.

"I'm a judge, not an artist," quoth he.

"Motion pictures," I elucidated.

"Ah-h, that's different," Judge McDonald remarked complacently. "I'm quite an authority on those.

"'S nice!" I purred. "What kind do you like best?"

A crafty expression stole over his honor's face.

"Historical pictures," he told me—and grinned.

"What historical picture did you see last?" I inquired suspiciously.

"I like all historical pictures," he said firmly—"all of 'em. And all educational films, too. I think they are of the greatest value to the youth of the country. And, for the rest of us who are not so young."

"So do I," I agreed. "You do believe in pictures, then, don't you? Think they're fine for the race and all that."

"Nothing better. Nothing saner," Judge McDonald answered. He added: "Provided the pictures are good."

"And that," I said, "brings up the question of censorship. What is a good picture?"

His honor looked at me thoughtfully. "It is a question, isn't it?" he said, after a moment. "It's a question which, I wonder, should be left entirely to the censors." He was silent for a moment.

"Well," I asked, "what do you think—should it?" And his honor replied, "No, I don't believe it should." And he was quiet again.

"I suppose there's an answer," I said, "for I believe you're right. What is the answer? Do you know it?" He leaned forward, speaking strongly.

"Municipal censorship," he said. "Let the people choose. The people choose their president, their aldermen, their judges. Why are not the people capable of picking the pictures they wish to see? They are. Taken as a whole, the public is a good judge of what is good for it, as well as what it wants. In regard to this matter as well as others. Let the public see the pictures, pass a verdict, and let the majority rule. Of course, this might be a difficult plan to work out, but it's the plan in my opinion that should be worked out if motion pictures are to arrive at the triumphant destiny that seems mapped out for them. Personally, I don't think it's fair to the public, the companies—anybody interested in this great industry—to allow a few people, prejudiced perhaps, weak livered perhaps, abnormally prudish perhaps—I don't say they always are—to say what a big hearted, normal, broad minded, red blooded public should see and what it should not see. Do you?" He shot the question at me. I jumped.

"I do not!" I said. "And now, having gotten your views on censorship, what do you think of motion pictures as a glue for holding families together, promoting family life—and that?"

"I think," the jurist said, "that they're a saving grace to the nation, that's what I think."

I got my breath and started to ask another question. But his watch was in his hand.

"I also think," he said whimsically, "that I mustn't allow a certain motion picture editor to stay any longer. It's five minutes after 10 now, and it's my job to be on the desk at 10. I'm sorry——"

"O," I said, jumping up and holding out my hand. "So'm I sorry—for keeping you. It's been so interesting that I forgot the time. Thank you and good-by."

His honor shook hands cordially. He held open the door for me. As I was half through it his voice detained me.

"Er—" said Judge McDonald—"Charlie Chaplin is pretty funny, isn't he?"

"I think," the jurist said, "that they're a saving grace to the nation, that's what I think."

I got my breath and started to ask another question. But his watch was in his hand.

"I also think," he said whimsically, "that I mustn't allow a certain motion picture editor to stay any longer. It's five minutes after 10 now, and it's my job to be on the desk at 10. I'm sorry——"

"O," I said, jumping up and holding out my hand. "So'm I sorry—for keeping you. It's been so interesting that I forgot the time. Thank you and good-by."

His honor shook hands cordially. He held open the door for me. As I was half through it his voice detained me.

"Er—" said Judge McDonald—"Charlie Chaplin is pretty funny, isn't he?"

Vote for the Picture of Your Favorite Player.

Marguerite Snow received the highest number of votes last week. Her picture, therefore, will appear in The Frame of Public Favor next Sunday. Of the other players voted upon the following six are the leaders:

Matt Moore, Harry Myers, Vivian Martin, Morgan Jones, Beatriz Michelena, and Signe Auen.

THE BALLOT.

M_____

requests the pleasure of seeing the photograph of

_____

appear In the Frame of Public Favor One Week From Next Sunday

The Frame of Public Favor


Antonio Moreno

ANTONIO MORENO has a history that is as romantic as his looks, and that's being some romantic, isn't it, girls? Born in Madrid, Spain, his family originally intended that he devote his life to the priesthood. He, too, had thought that the church was his vocation—but a beautiful girl came into his life and he changed his ideas. This lasted for a time, and when the storm had passed he found himself in love again—this time with the stage. It was not long before he proved that he had marked histrionic ability, and about four years ago he came to America, there to work his way to the front in his chosen profession. Between "legitimate" engagements he posed for the Vitagraph camera, and it was not long until he was under contract with this corporation. He has also done some work for the Biograph. Mr. Moreno is five feet ten inches tall, has black hair and dark brown eyes and weighs 170 pounds. He is vurr' athletic and loves dancing. He can sail a boat, drive a car—and all those things. Evidently perfectly adorable—and not married!

Told by the Stars on the Stars

MARY MILES MINTER.

Aries was the lucky star to shine on little Mary Miles Minter, who came into the world the 1st day of April. (We insist she is not what usually comes on the 1st of April.) Here's all about her—or what should be all about her. She is earnest and sincere.



AN INSTRUCTIVE CONVERSATIONALIST

Has a bizizzy little brain.

Is full of life and activity and devoted to music and dancing.

Is an instructive conversationalist. (From her picture one would hardly think of her as a college professoress.)

Is interested in literature and art.

Loves order and harmony.

Works best alone and under her own methods.


KNOWS HOW THINGS SHOULD BE DONE AND HOW TO DO 'EM

Knows how most things should be done and how to do them.

Should wear diamonds. (Probably Mary will have no objection to this.)

Should choose her sympathetic friends among those born between July 23 and Aug. 23 and between Nov. 23 and Dec. 22

WILLIAM HART.

On Dec. 6 a small person, who later evolved into a large person bearing the name of William Hart, came to honor this sphere with his presence. Mr. Sagittarius is his planet and Mr. Sagittarius doth say that Mr. William Hart should—


PLAYS ON ANY LITTLE OLD INSTRUMENT

Be vurr' frank and consequently get himself into a great many difficulties and misunderstandings with his friends.

Combine joviality with caution and suspicion. (Wouldst make a detective, Mr. Hart?)

Be humorously inclined, but his humor is often mistaken for sarcasm.

Seldom make a mistake in business.

Like to dance, sing, and play any kind of little old instrument that happens to come handy.

Be liable to extremes.

Have a strong, well knit body and deep set, executive eyes. (Mr. Sagittarius hit the nail on the head that time.


MUST BE FRANK.

Have great mechanical ability and be perceptive to a degree.

Wear a turquoise, as this is his birthstone.

Number his college chums among those born between March 22 and April 20 and between July 23 and Aug. 23.

MAE TINEE'S MOVIE ANSWERS TO FANS



"ASK ME! ASK ME!"

CATHERINE R.: I am glad to add you to my list of correspondents. You have a pretty name, I think. Ella Hall works at Universal City, Los Angeles, Cal. She has blue eyes, is a blonde, and is 5½ feet tall. Her picture appeared on the Right Off the Reel page in "The Frame of Public Favor" on May 2, 1915.



R. E. N.: Mr. Bushman does not blush. he lavenders.

H. M. N.: I cannot imagine why your questions were not answered, unless probably your letter was lost. It's a shame you have had to wait so long. Won't you write again asking the same questions?

A. B. C.: No, Beverly Bayne is not the wife of the great Mr. Bushman. He is married to a nonprofessional. Beverly Bayne is not married.

FAN: Dear, dear, I must be a terrible person if it takes my readers six weeks to get up courage enough to write to me. I assure you, however, that my bark is much, much worse than my bite, and I crave affection and love to have my head rubbed. Many of the movie stars answer personally the letters sent to them, others employ secretaries, and some make it a point to never answer. The only way you can find out just which ones will correspond with you is to write, inclosing stamped and self addressed envelopes, and wait returns. Yes, I think Pauline Frederick is beautiful. No doubt about it, Richard Bennett is a good actor. Both Pauline Frederick and Richard Bennett are married, or rather Miss Frederick was. I believe that she is divorced now. They very likely would mail you photographs if you would inclose 25 cents in stamps. Harold Lockwood was the handsome young man who played opposite Mary Pickford in "Tess of the Storm Country." Francis X. Bushman has blue eyes and brown hair. Well, of course, if you think you would turn into a question mark you had better stop. As far as I am concerned, though, you could keep right on asking questions without bothering me in the least.

M. D.: Henry King is married to Gypsy Abbott. He is in his 20s. If you will write to him in care of the Balboa company, Long Beach, Cal., the letter will reach him.

B. V. D.: Aren't you cold? In "The Spoilers" Bessie Eyton took the part of Helen Chester. In "The Lady or the Cyclamen" Guy Oliver played opposite Stella Razeto—at least I suppose it is Stella Razeto you mean; the only other woman't part was taken by Josephine Miller, who played Phyllis Hoyt. The names of the two people whose pictures you inclosed are Mary Maurice and Charles Kent. You're vurr, vurr welcome.

CHAPLIN FAVORITE: Mr. Charles Chaplin is an Englishman. Y'wekkum!

PUSS IN BOOTS: Such a nice lady! I am glad to be able to inform you that Mary Fuller is with the Universal company, 1600 Broadway, New York, and Grace Cunard is also with the Universal company, Universal City, Cal. The picture of the actress you mention has not appeared in the Frame of Public Favor. Reason? She has not received enough votes as yet.

LORA H.: That's lovely, Lora! Joseph La Badie is the father of Florence. No, he is not her director, he merely tends to her personal affairs. No wonder you like Elmer Clifton. A solid gold link is some little friendship binder. He is with the Triangle company, 71 West Twenty-third street, New York. I should say that he is quite blonde and medium height.

DOROTHY: In "The Alien" Thelma Salter took the part of Dorothy. Y'Wokkum.

GERTRUDE: Thomas Meighan played with Charlotte Walker in "Kindling." He was her husband. Yes, Marguerite Clarke's picture has appeared in the Frame. It appeared April 4, 1915. I am so glad you like the Right Off the Reel page. Thank you for telling me that you do. No bother at all. Write again some time.



JESS: Leo Delaney's hair is real. Does it give a false impression? He is in the twenties. Send twenty-five cents in stamps if you want his picture.

QUERIOUS W. N.: Glad to oblige you. Maurice Costello is now playing with the Vitagraph company. Mrs. Bushman is not an actress.

I. S. K.: Margarita Fischer is married to Harry Pollard, her director. He also acts opposite her in many of her pictures.

LOOK FOR "LATEST NEWS FROM MOVIE LAND" IN THE DRAMA SECTION.
THE CHICAGO SUNDAY TRIBUNE.

The BLACK PEARL by MRS. WILSON WOODROW

Seagreave Clasped His Arms About Her and Laid His Cheek on Hers. "Let's Forget It All, Pearl, Forget That You've Been a Firebrand and I've Been a Quitter, and Begin Life Over Again."



"HERE'S DYING TO YOU, HONEY."

SYNOPSIS OF PRECEDING CHAPTERS.

At Paloma, Hanson, theatrical magnate, meets and falls in love with Pearl Gallito, the Black Pearl, a dancer whom he wants to put on the stage. He incurs the enmity of Hughie, her brother, her father, and Bob Flick, a suitor of Pearl's, who looks up Hanson's record and finds that he has a wife living in Colina. Hanson luckily also "gets something on them"—that they are concealing Crop Eared José, a fugitive from justice. The three are ignorant of Hanson's knowledge. Pearl, infatuated with Hanson, refuses to give him up in spite of his wife—that is, until Hanson makes a fearful break by inferring that her nickname, "The Black Pearl," refers to her character, not her coloring. Before this she was ready to elope and sign a contract with him. Afterward she scorns him and goes away to Colina to forget. Still, she refuses to sign a contract with Sweeney, rival theatrical man. In Colina she practices her dances, but fails to forget Hanson, who persistently communicates with her through Mrs. Gallito. In Colina she meets Crop Eared José, Mrs. Nitschkan, Mrs. Thomas, and Harry Seagreave—"Saint Harry"—who interests her. Hanson, desperate, meets Pearl at Colina. Pearl discovers she no longer loves him and says so. Hanson swears revenge—plans to send the sheriff after Crop Eared José. This he does. But the posse is frustrated through the efforts of Seagreave, whom Pearl really loves now, and Gallito and Flick. José is taken to a mountain hiding place, Seagreave and Pearl following. While there a snowslide takes place, preventing their escape for two weeks. This results in mutual love.

When they escape it is to find that Gallito has signed a contract with Sweeney for Pearl to go on the stage. She refuses to go, saying that she loves Seagreave. Gallito, infuriated, strikes at Seagreave, who falls over the cliff. Pearl and José rescue him from his perilous position.

CHAPTER XVI.

FOR the first few weeks after Harry's accident Pearl's consciousness of the external events in the world beyond the confines of the four walls of the cabin seemed obliterated. She could never remember afterward whether the rain fell or the days were flooded with sunshine. All of her energies and interests were absorbed in one issue—his recovery. Fortunately, his injuries proved more painful than dangerous, and were necessarily slow in mending; but the nursing was arduous, and Pearl might have found it difficult indeed had it not been for the assistance of the two mountain women and José.

It would be another matter to define correctly the motives that impelled that debonair bandit to stand by her side so manfully in the face of Gallito's wrath and reiterated prohibitions. It might have been a conscientious wish to earn the jewels, over the possession of which he had not ceased to gloat, or it might have been an impish desire to annoy Gallito. Again, it might have been gratitude toward Seagreave, sympathy with the Pearl, or, as easily the revolt of José's volatile nature against the monotony of life in the narrow confines of his rock chamber.

But to José's danger, as to the passing days, Pearl was alike oblivious, and it was not until Harry was able to sit up again for brief periods that she became aware of times and seasons, of other persons, and of the world of human interests and reactions. She awoke to a realization of these facts with a sort of wonder. She looked abroad over the hillsides and saw a new world. The long awaited spring had sped up from the valleys of mist, and at the wave of her white wand the mountains had bloomed with a delicate iridescence—the luster on young leaves and shining blades of grass. It was then that she also began to apprehend something of the nature of José's difficulties.

"I must be more virtuous than I thought," he explained to her one day, not without a touch of complacence, "for if the devil were truly my friend, he would fly away with your father. Those hawk's eyes of his are ever on me and he orders me daily not to leave the mine. If I could but cook for him," he added mournfully, "he would soon see reason, for," with customary boastfulness, "I have yet to see the man whose opinions I could not change with a single dish. I, Crop-eared José, have won freedom more than once on an omelette, and have gained the sympathy and interest of those set against me, with a single sauce. See, he even threatens me because I am true to my friends, but," and here he adopted his most wheedling tone, "if you would only make up with him, and I could but cook him one supper, here in this cabin, and let him win two or three games at cards from me, all would be well again."

"Ah, if I only could," sighed Pearl, "but he wouldn't listen to me unless I consented to leave Harry and sign with Sweeney. You know how set he is, when he makes his mind up. No, he won't listen to me unless I give in about this contract."

José nodded without speaking. For once he appeared to be turning something over in his mind. In truth, he was; he felt now that his comfort and safety largely depended upon a reconciliation between Pearl and her father, and he was prepared to take long chances in an attempt to effect this. Therefore he informed Gallito that from certain remarks Pearl had made from time to time, he, José, was convinced that her heart was greatly softened toward her father, and that for his part he was also convinced that she desired nothing more than to see Gallito again.

The old Spaniard knew José too well to put much faith in any of his utterances, but, nevertheless, inspired by a vague hope that Pearl might have repented her decision and wearied of her bargain, he climbed the hill to Seagreave's cabin the next afternoon to see her.

Harry had been sitting up longer than usual that day, and José and Pearl had helped him back to his couch in the inner room, where he now lay asleep, and Pearl had resumed her seat in the open door, where she sat gazing out at the wonderful panorama spread before her and idly enjoying the sight, the sound, the fragrance of early summer. Blue ranges, an infinite succession of them, stretching away to an illimitable and expanding horizon, floating in faint pearl hazes, but the hills near at hand were vividly green, their varied monotony of tone broken here and there by great waves of pink and blue wild flowers. Birds were flying from tree to tree, calling and singing, and there fell pleasantly upon Pearl's ears the ripple and splash of the mountain brook. The joy in her heart at Harry's recovery mingled pleasantly with nature's joy in her prodigal, flowering summer.

But all this harmonious blending of natural sounds and sights was broken by the sudden, harsh intrusion of human discord. Hearing footsteps near at hand, Pearl turned quickly to see her father standing almost at her elbow. Lean, gnarled, grizzled, and thorny as ever, he was gazing searchingly at her from under his overhanging, bushy brows.

So unexpected was the sight of him that Pearl showed plainly her uncontrollable surprise, which, courageous as she was, was not without a faint touch of fear. Her upper lip drew back from her teeth at the corners of the mouth and the frown so like his own darkened her brow. Rising, she had sprung to the doorway, stretching her arms from post to post as if to prevent him from entering, and he, noting that unconscious attitude of protection for the one within, smiled sourly.

"What are you doing here?" Her voice was harsh and so low that it was barely audible.

"No harm to you or him, either, so don't be scared. I got more important business in hand. I didn't come to quarrel with you, Pearl. I came to talk to you like you were a sensible girl." He had been rolling a cigaret between his fingers, and now he lighted it, and for a moment watched the smoke wreaths drift upward.

"Patience takes most of the tricks in life, I've learned, so I waited until I heard that he was all right again"—he jerked his thumb toward the cabin—"and then I waited until you had time to think, and that's all I'm here to ask you to do, my girl, think."

Again he gazed deeply at her, nodding his head as if to emphasize his words. Gallito could be impressive, even magnetic when he chose, and he chose now.

"I can think a-plenty," returned Pearl curtly, "but what is it you want me to study about now? If it's about signing up with Sweeney, I can tell you once and forever that it's no use. You're just wasting your breath."

His face darkened a little, his eyes gave one quick, wicked flash, but he controlled his temper. "Maybe, maybe," he said placatingly, "but that ain't all I came to talk about. I guess I've lived long enough to know that it's no use to talk to a woman about her interests when she's lost her head about some man." He showed his teeth in a wolfish and contemptuous smile. "No, I ain't such a fool as to waste my breath that way. You are an awful headstrong and wilful girl. Carraja! I do not know where you get such qualities. But somewhere back in your head you have inherited from me, your father, a grain of sense and reason, and because of that I come here today, not to try and coax you, no, I know better than that, but to talk to you as man to man." He paused here as if to let some underlying meaning in his words impress her, and she, unconscious of this, felt a sudden shiver of apprehension run over her, a momentary despair, as if she were being entangled in some yet invisible net whose meshes were being drawn tight about her. A quick glance at Gallito failed to restore her confidence. There was a look upon his face which did not betoken any expectation of defeat. Again she shivered; he had spoken truly, he was not one to plead, and he would not be here unless he felt that he was in possession of certain arguments which must inevitably coerce her to yield.

"Now, Pearl," his tone was still placating, "for your own sake and for the sake of your future, I am not willing that you should miss this great offer which Sweeney has made you. You have already treated him badly once. He knows he cannot depend on you. How many times do you think he will stand that? You can't afford to do it. I have been holding him off and holding him off until I can't do it any more, and we must now come to a final agreement. And one thing more," he stopped a second to light another cigaret, "what about Hughie? You and he have worked out a lot of dances together. He's got his heart set on traveling with you and playing for you. I don't see how you got the heart to spoil all his plans." For the first time there was a touch of real emotion in his voice; it was Hughie, not Pearl, who held the first place in his heart.

A quiver passed over Pearl's face. "O, I am sorry about Hughie," she cried, "but what can I do? I can't leave Harry. It's no use asking me to do that." She looked up at Gallito and, in spite of her tears, there was an immovable resolve on her face, and, seeing this, a slow, dark flush crept up her father's cheeks.

"Listen, Pearl," he said, and although he still held the manner of reasoning amicably with her, there was a touch of iron in his grating voice, "I'm here to make terms with you and to keep the relations which should be between father and daughter, but there are many things to consider when a girl is as obstinate as a pig. Then it is her father's duty to decide for her and to see that she does what an obedient and well brought up girl should do, and he must use what means are in his power to make her see the right way."

"There are no means in your power to make me see things differently," she said, "yours or anybody else's."

"So!" he said slowly, and flicked the ashes from his cigaret with a hand which trembled slightly. "But all my cards are not played yet. You think that everything shall go your way, but that is not life; no, that is not life. Since you have none of the feelings of respect and obedience which a child should have for a parent, it shall be a game between us. Now, at once, I will play my trump card." There was a grim and saturnine triumph in his voice. "José!"

She started and looked at him askance, puzzled and yet fearful. "José!" she repeated uncertainly.

"Yes, José. José has been useful to you, and José has spent all his time with you and him." He nodded his head in the direction of the inner room. "I have warned him." There was a quiver of passion and resentment in his voice. "I have pointed out to him again and again the risks that he was running not only for himself but me. Yet for me—me who has befriended him at the risk of my own life, who has kept him in my cabin for many months, he has no thought, no gratitude. That all goes to Seagreave, Seagreave who stole you and who now lies strapped in his bed unable to help you or José or any one else. Well, let Seagreave save him now. And how?" his harsh, mirthless laughter rang out. "Yes, how? Does Seagreave know the secret trails over the mountains? Not he. Then how is our dear José to escape? Will you engage to get him safely out of Colina on a railroad train? I think not. Remember, there is a big price on his head."

Pearl had shrunk back from him while he was speaking, both horror and fright on her face. "But you can't do that for your own sake," she cried. "It will then be known that you have kept José all these months, and that it was he who escaped the night I danced. Do you think the sheriff will forgive you that you lied to him and fooled him? I guess not. And then you sheltered José and hid him after that. On your own account you can't let him be taken."

Gallito smiled in unpleasant triumph. "If I should turn state's evidence for so notorious a criminal as Crop-eared José I should certainly get immunity myself. I was weak, yes, in my unfortunate desire to reform a fellow countryman, but finding all my efforts hopeless, I at last saw my duty and gave him up."

For the moment fear almost overcame Pearl, and then her high spirit flared. "And you would give poor José up," she said. "I would never have believed it, and yet I see you really would do it, just to have me obey your will. But you can't do it, and you won't do it. I tell you now, if you even dare threaten such a thing, I will send for the sheriff and tell him the whole story. I will let him know what you are. And more, too"—she made quick steps toward him—"I will have you arrested for assaulting Harry."

"Ho, ho!" he laughed loudly. "Self-defense, my girl, self-defense. Who could prove anything else? Who would take your word under the circumstances?"

"But I will tell you more, much more," she cried, all aflame now. "I will tell of all the cut-throats and thieves you have sheltered in your cabin from time to time. I know their names and I will prove what I say. I will show them the chamber in the mine where José is hiding. What will they think of that? You have a high standing in Colina and in other places. You are respected. Are you willing to give all that up just so you can force me to sign with Sweeney? I don't believe it, I won't believe it. But as sure as you don't help José to escape, so sure will I do what I say. O," she stopped suddenly, a sob in her voice, "O, here comes Bob, Bob and Hughie!" For the first time she left the doorway in which she had remained protectingly, and ran forward to meet the two who were rapidly mounting the hill.

"O, Bob!" she cried. "O, Hughie! I knew you two wouldn't go back on me. I knew you'd come sooner or later, both of you."

Hughie clung to her, one arm around her, and Flick's hard and impassive face softened a little as he gazed at her. "Why, Pearl, what's the matter?" he asked. "You look pale, and tears! Why, that ain't a mite like you! Has he been cutting up rough," he glanced toward her father, "and worrying you?"

"Why didn't you come before?" She lifted her shadowed eyes to his.

He winced a little, his mouth twisting slightly. "Ain't it enough that I've come now?" Something in his voice conveyed even to her who had so long taken his unwearying devotion without question and as a matter of course what it had cost him to seek her again.

They had drawn near the cabin by this time and Flick looked at Gallito's frowning face a moment. "Are you needing me, Pearl?" His drawling voice was as lazily indifferent as ever, but his glance held an intimation of danger for Gallito which the old man did not fail to understand.

"Maybe," Pearl replied in a low voice. "You 'most always come when I need you, Bob."

"I guess your interference ain't needed now, Flick," began Gallito. "I can——"

Hughie ran his hand caressingly down the old Spaniard's sleeve. "No need to tell old Bob that we're a united family, Pop," he cried. "Why, I'm already composing a wedding march." He caught his adopted father's hand in his.

At this mute expression of affection from the being who was nearest his heart, Gallito's face softened a little, although he gazed back at Bob Flick with a baffled and still scornful smile.

"Well," he said reluctantly, "it ain't often I confess I'm beat, but I guess I'm too old to stand both Hughie and the girl taking sides against me, not to speak of you, Flick, and I know if it came to a choice between me and those two where you'd stand."

"There ain't going to be any sides taken," said Flick. "We are going to give in and take what's coming to us, Gallito, like sensible men, whether we like it or not. When's the wedding, Pearl?"

A great, beautiful wave of crimson swept over her face.

"Harry wants it right away," she said.

"The sooner the better," remarked Bob Flick dryly. "And, by the way"—he put his hand in his pocket and drew out the little black leather bag she had given José—"José sent you back this for a wedding present. Honest, he didn't keep out more than three stones. Why," a flash of alarm on his face, "what's the matter, Hughie?"

The blind boy was standing a little apart from the rest. His head was thrown up and his face was pale. He was nervously clinching and unclinching his hands, but with that exception his attitude was one of tenseness and singular stillness, as if every faculty were concentrated.

"There's something about," he gasped, "something bad. I can't tell what it is yet, but I'll know in a minute. Ah-hh!" He rushed across the open space before the cabin and into the trees that grew thickly at the side.

It took Flick but a second to follow him, and the next moment Pearl and her father heard him call. "Come out. I got you covered, but I'll thank you first for your gun."

Gallito also started forward now, but before he had taken more than a step or two Hugh emerged first from the underbrush, followed by Hanson and then by Flick.

Seeing who it was, Pearl had shrunk back into the shadow of the room, but then, as if forcing herself to an unpleasant task, she came forward again and leaned against the door post, nonchalant and disdainful in spite of her pallor and the faint trembling of her lower lip.

Hanson swept off his hat and bowed low with exaggerated courtesy and much of his old swagger. The heavy dissipation of the last few months was evident in a marked and shocking way. His figure was gross and bloated, and his bold, ruddy good looks had vanished; his swollen face was purple an the features seemed curiously thickened. The hand which held his hat trembled constantly.

"Again we meet," he cried. "Well, under the circumstances, I've no objection. You pleasant little band of thieves have got ahead of the honest man once or twice, but not for keeps. This is my day, thank you. I'm not giving away information ahead of my time again, but, just between friends, I'll mention that the sheriff is overdue at Nitschkan's cabin, where José happens to be. They'll be up after the rest of you presently."

"Carraja!" Gallito ground his teeth, "and I left him at the mine." Then quickly to Pearl, "Suppose he should get away from them. Are both horses in the stable?"

"Both," she said. "Hurry, you get on one and I will have the other ready for him. Come, I will help you. Hugh, get down to Nitschkan's and warn them if you can."

Gallito ran through the cabin after her. This commotion roused Seagreave and, after calling once or twice to Pearl and receiving no answer, he made his way to the doorway, appearing there, thin and white, still upon crutches.

"Hello, Seagreave," called Hanson, still with his air of bravado. "You've been a long time coming to that door. I been sitting back in the bushes watching for you as patient as a cat watches a mouse-hole, with my gun all cocked and my finger on the trigger, ready to pick you off the minute you showed up. Nothing against you personally, but the Black Pearl didn't spare me, so why should I—oh, you needn't reach for your gun. Good old Bob, ain't that what the Pearl calls him, has got me covered."

"So have I for that matter," said Seagreave.

"All right, if it amuses you." Hanson shrugged his shoulders indifferently and leaned up against a tree which, growing before the cabin, had escaped the sweep of the avalanche. "Lord! Don't I know what you two cut-throats stand ready to do to me? And no one any the wiser. Well, what the hell do I care? But, say, Seagreave, since we're all having this nice little afternoon tea talk together, sociable as a Sunday school, it might do you good to take some account of the has-beens. Here's Bob, he had her before I did, but that ain't taking away the fact that I had her once, by God! I guess everybody understands that there's more behind those emeralds than the pretty story we've all heard so often. The Black Pearl certainly ain't cheap."

"Let him alone, Harry." Bob Flick's voice arrested Seagreave in his swift rush toward Hanson had never been more liquid, more languid. All through Hanson's speech his face had not shown even a flicker of expression. "This is mine. It always has been mine, and I've known it ever since you and me, Mr. ——, I never can recall your name, but, then, yellow dogs ain't entitled to 'em, anyway—met in the desert."

"I guess that's straight. You always had it in for me from the first night I saw her. Well, you'll only be finishing what she begun. She broke me; she drove me straight to hell. Maybe it was a misspent life I offered her, but when I met her I had money and success; I wasn't a soak. I still had the don't-give-a-damn snap in me, and, even if you're middle aged, that's youth. But she's like a fever that you can't shake off. And she don't play fair. But she's the only one. You know that, Bob Flick, and she didn't have the right——"

"I ain't questioned her right, Hanson"—Flick used his name for the first time—"and I'm standing here to prove it now. For the sake of Miss Gallito, because she once took notice of you, I'm going to treat you like you was a gentleman. Here's your gun. Take your twenty paces. And, remember, this ain't to wound; it's to kill."

Hanson took the pistol and measured off the paces. Then he turned and looked from one man to another with a smile of triumph on his evil face. "Broke by the Black Pearl and then shot by her dog! That's a nice finish. I can shoot some myself, but I ain't in your class, Flick, and you know it. I guess not. I prefer my own route." He looked toward the cabin, where it seemed to him that Pearl or her shadow wavered for a moment in the doorway. "Here's dying to you, honey," and before either man could stop him he lifted his pistol and shot himself through the heart.

* * * * * * * *

In the meantime certain events of more importance than the passing of Hanson, to those involved, were taking place in Mrs. Nitschkan's cabin. As soon as Gallito had left the mine and taken his way up to Seagreave's José also had departed from his cell by way of the ravine and had hastened to the abode of Mrs. Nitschkan, where he and Mrs. Thomas were soon absorbed in the composition of various appetizing dishes, for with the connivance of the two women José hoped that evening again to subjugate Gallito with the spell of his cookery, and win back the indulgence he had been steadily losing.

The afternoon, then, was passing most pleasantly for both Mrs. Thomas and himself, when suddenly the door was flung open and Mrs. Nitschkan, who had been fishing in a creek farther down the hill, came dashing in.

"José," she cried, "the sheriff and his boys is all out after you again. There's nobody else they'd want up this way. They couldn't keep under cover all the way, for they had to cross the bridge, and I happened to see 'em then. Get out quick through the trees for Harry's cabin."

"But I don't know the secret trail."

"Gallito does. Anyway, cut for it an' maybe I can throw them off the scent. Gosh a'mighty! Cut for it. They're here."

With one last, hasty kiss on Mrs. Thomas' cheek, José was out of the door like a flash.

"Now quick, Marthy." Mrs. Nitschkan had seized a pair of scissors and cut the pocket from her skirt, tucking the roll of bills which it contained into her man's boot. "Cry, Marthy, cry like you never cried before. Go on, I say. Yelpin's your strong suit. Now yelp."

With that she fell to swearing lustily herself and throwing the furniture about, even turning the stove over and sending a great shower of soot about the room.

At the height of all this noise and confusion, dominated, it must be said, by Mrs. Thomas' loud and, to do her justice, sincere weeping, there came a thunderous knocking on the door, and without waiting to have it answered the sheriff threw it open and stepped in.

"Holy smoke!" he cried. "What you knockin' down the cook stove for?"

"'Cause I'm fighting mad, that's why," returned Mrs. Nitschkan tartly, "and I sure am glad to see you. I've been robbed, that's what. Ain't that so, Marthy?"

Mrs. Thomas lifted her tear stained face and corroborated this with mournful nods.

"Whilst I was takin' a little nap," went on Mrs. Nitschkan excitedly, "a rascal brother of Gallito's who shouldn't never have been let out of jail cut the pocket clean out of my skirt and stole my roll. Look here!" exhibiting the jagged hole, and also the empty pocket which lay upon the floor, "I just waked up to find him gone. He can't have got far, though. I guess he thinks I ain't on to that rock chamber Gallito blasted out for him in the Mont d'Or, but he showed it to Marthy here, and she showed it to me. Come on, and we'll get down there quick."

"Some of us will." The sheriff was inclined to believe her, and yet he was still suspicious. A rock chamber in the Mont d'Or! That certainly accounted for the miraculous escape of last winter.

"Pedro?" he asked. "Are you sure it ain't José?"

"I ain't heard of any José, have you, Marthy?" asked Mrs. Nitschkan innocently. "Pedro was his name. But come on quick."

"Two of you boys search this cabin and the woods around," ordered the sheriff, "and two of you go up to Seagreave's cabin. The rest come along with me."

Led by Mrs. Nitschkan, still volubly lamenting her loss, they started down the hill toward the ravine, when the sheriff suddenly looked up to see upon the crest of the hill just before it dipped into a descending slope two horsemen at full gallop, both horses and riders outlined against the sky.

"Our men are up there, boys," he cried. "Quick. I've got the fastest horse in the county, and we'll get them before they get to three rocks."

He was back to his horse again and on it and up the hill before his men were fairly in the saddle. It was a race after that, and so rapidly did he gain on Gallito and José that it looked as if his prediction of getting them before they reached three rocks was about to be verified. "I must do it, I must do it," he kept muttering to himself, "for it's bad going after that, and it'll take us all some time to find him."

He was lessening the distance between them with every long, powerful stride of his horse, but already the three rocks, gaunt and high, loomed before him as if forming an impassible barrier across the road. Suddenly, just as José and Gallito had almost reached them and the sheriff was gaining upon the fugitives in great leaps, he saw them swerve their horses aside and dash into a clump of trees to the right of the rocks.

"O, the fools! the fools! I got 'em now. Instead of going for the rocks, they've made for the trees."

A few minutes later he and his men found the horses ridden by Gallito and José blown and hard breathing ameng the trees, but no trace could they discover of the men they sought. Beyond the three rocks the character of the hills changed strikingly. Instead of the wide, undulating, wooded plateau, over which riding was so easy, the mountains suddenly seemed split by mighty gashes, a great pocket of crevasses and towering cliffs.

The sheriff and his men beat about aimlessly and conscientiously for several hours, but in vain. José and Gallito had long before "hit" the secret trail. So finally the sheriff, who was inclined to put less faith than ever in Hanson's representations, and convinced in his own mind that Gallito was merely conniving at the escape of an unregenerate brother, and that Mrs. Nitschkan's tale was true, called off his men and rode home. "The cuss ain't important," he remarked, "and I guess Gallito'll be glad enough to make up Nitschkan's loss to her and keep her mouth shut."

* * * * * * * *

It was evening. Pearl and Seagreave sat in the door of the cabin. Her head drooped, her hands lay listlessly in her lap, and her brooding gaze was fixed on the soft, dark night. "O," she cried at last, "how can I do anything but leave you? Look at the mischief I've done in the world. Look at it!"

Seagreave clasped his arms about her and laid his cheeks on hers. "Let's forget it all, Pearl, forget that you've been a firebrand and I've been a quitter, and begin life all over again. There's only one thing in it, anyway, and that's love."

"Just love," she answered softly. "Well, love's enough."

[Copyright, 1915, by Ollo F. Wood.]

PART FIVE
COLOR SECTION

The Chicago Sunday Tribune.

THE WORLD'S GREATEST NEWSPAPER
MARCH 12, 1916

CIRCULATION
Over 500,000 Sunday
Over 300,000 Daily

The Lost Princess

THE GATE HOUSE STORIES.

By WM. DONAHEY.

ONE cold wet afternoon, as Mr. Binjy related a story to a group of his friends who clustered about the stove in the little gatehouse, the door suddenly flew open and Morgan Drew popped in.

"Jinks, I'm glad you're all here," he shouted. "I've got something I want to read to you—I've written a play!"

"A movie play?" asked Jeff Blinn.

"I should say not," exclaimed Morgan. "This is a regular Shakespearean play!"

"Who is going to act the parts?" asked Betty Mead.

"Our crowd. I've got parts for most of you. Beany, I want you for manager."

The colored boy grinned and nodded. "What's the play about?" inquired the old gatemah.

"It's about a Princess who was turned into a dog, because a wicked Prince—O, I'll read the plot to you," said Morgan, fishing a bunch of scratched and blotted paper from his pocket.

He cleared his throat and began:

"'THE LOST PRINCESS.

"'Act I.—Scene I.

"'A wicked Prince falls in love with a beautiful Princess and asks her hand in marriage. She refuses, and the Prince swears to have revenge.

"'Scene II.—He goes to an old witch, who hates the Princess. The witch agrees to turn the Princess into a wolf hound, on condition that the Prince will beat the dog severely every day.

"'Act II.

"'One day, as the Prince is beating the hound a huntsman, who happens along, objects to the brutal treatment, and asks the Prince to stop. The Prince, filled with rage, draws his sword and rushes at the huntsman. The huntsman draws his sword and a furious battle takes place. After the two have fought for some time the huntsman knocks the sword from the Prince's hand. As the Prince stoops to pick up his weapon the dog grabs the sword and runs away with it, and the huntsman kills the Prince.

"'Act. III.

"'Two fairies dance merrily about among trees and leaves. The huntsman enters, staggering from loss of blood from his wounds received in the duel. The fairies are frightened at the sight and hide behind the bushes. The huntsman staggers to the center of the stage, where he faints. The fairies, sorry for him, come out from the bushes. They bring a leaf filled with water and bathe his face, and soon he opens his eyes and tells them about the Prince and the dog. The fairies tell the huntsman of the wicked Prince—how he had the Princess turned into a dog for revenge, and that, now he is dead, she will change back to a Princess again. The fairies tell the huntsman that if he wishes he may marry the Princess, for she is bound to offer her hand to her deliverer. The huntsman tells them he does not wish to marry the Princess, because he is in love with a beautiful lady whom he does not know.

"'He tells of seeing this lady in the woods one day, how he fell in love at first sight and vowed never to marry unless he could have her for his wife. He tells how vainly he has searched for the beautiful lady, hoping to lay his heart at her feet. As he finishes the Princess, who has been changed from the dog, enters. The fairies run to her and lead her to the huntsman, who sits on a log, his face buried in his hands. The fairies tell him the Princess is before him, and when he looks up he finds to his great joy that she is the lady he loves.

"O how perfectly dear," cried Paula Gale, enthusiastically.

"Bully—that's what I call it," shouted Jeff Blinn, slapping his friend on the back. "Only I wish you had written a scout play."

"Well, I couldn't put a boy scout into a play that is supposed to have taken place hundreds of years ago, could I?" asked Morgan.

"No—of course not," said Jeff. "But I mean a play of today, about boy scouts."

"O, listen, Jeff," explained Morgan, "you've got to have some love making in a play, and how are you going to make a scout get mushy? I tell you it can't be done."

"Where are you going to give your play?" asked practical Betty Mead.

"Why, I thought our barn would be a good place," said Morgan. "But there's no way to heat it, and I——"

"I'll tell you what I'll do, Morgan," broke in Lisetta Bancroft; "I'll ask mother if she will let us give the play in our ballroom."

"Crickety! O, if we only could!" gasped Morgan, and the rest of the little party looked their approval with wide open eyes, for most of them had at some time or other peeped into the wonderful ballroom on the third floor of the Bancroft house.

"It would be just the most perfectly wonderful place," burst out Paula, excitedly.

"O, it's just too good to be true," cried Persis Gale, and catching Lisetta about the waist she tried to waltz that prim little lady about the tiny house while the others, pulling back their toes to save them from being trodden on, laughed at Lisetta's expression of outraged dignity, as the boisterous twin swung her around.

"You perfectly awful tomboy," scolded Paula, who was almost as severe and dignified as Miss Bancroft. "Why do you behave so badly?"

"O, I suppose it's because I just perfectly grew that way," mimicked Persis, with such a good imitation of her sister, that even the ruffled twin and Lisetta joined in the laugh. Nobody could be angry at Persis long.

"Say, Specs," said Jeff Blinn, who was fond of dogs, and made it one of his scout duties to be kind to all the animals of the neighborhood, "I'm pretty well acquainted with the dogs around here, and I've been wondering where you're going to get a wolf hound, for I've never seen one in this locality."

"Jinks! I never thought of that!" cried Morgan in dismay.

"Why don't you get Payne's bulldog?" asked Betty.

"A bulldog wouldn't fit in," said Morgan. "I don't like the idea of turning a beautiful Princess into a bulldog. No, it must be a big, graceful dog."

"I've just been calculating," observed Beany, his black face all alight with the idea. "You said you wanted to turn the Princess into a wolf hound. Well, you can't find no wolf hound. Do you 'spect our old fox hound, Jim, would do?"

"Just the thing," cried Persis. "The Princess would, of course, be sad at finding herself a dog, and a fox hound, with his eyebrows drawn up in the center, looks so awfully sorrowful—just like a Gibson girl."



"The Prince goes to an old witch."

"You're right," grinned Morgan. "Old Jim will do. But—he's black and brown. I wanted a white dog. Makes a much better stage appearance."

"We can fix that easy," nodded Beany. "Just give him a coat of whitewash."

"Great, Beany," cried Morgan. "Say, you're a born stage manager!"

"You can make old Jim white, but you'll have a hard time makin' him act," grinned Beany. "He's pretty pert, but I don't think he'll know enough to run away with that sword."

"O that's easy," said Morgan. "You just starve Jim three days before the performance and then tie a piece of beefsteak to the handle of that sword—when the Prince drops it, old Jim'll be so hungry he'll grab at the meat and run off with the whole thing."

"Land sakes," grinned Beany, "you done starve old Jim for three days he done gobble up sword and all."

But nothing could now dampen the ardor of the author, the actors, or even of Mr. Binjy, who was as interested in the doings of the children as they were themselves.

Nothing but stage matters was talked about at the little gatehouse by the crossing for many days.

Another Gate House story will appear next week.

The TEENIE WEENIES

GO COASTING ON A ROLLER SKATE.

By WM. DONAHEY

"WHO wants a free ride on a roller skate?" shouted the Dunce, popping his head through the Teenie Weenie front door.

"I do," cried the Lady of Fashion, throwing her sewing aside.

"And I, and I, and I—take me, too," yelled the rest of the little people.

"All right; come on," said the Dunce. But you have all got to promise to help pull the skate up the hill again, after we coast down."

"We'll help," they shouted as they tumbled out of the shoe house after the Dunce.

The Dunce led them to a little hill at the back of the garden, near Shoehurst, where they found the Cow Boy tying a string to a roller skate.

"The Cow Boy and I found this roller skate, and we thought it would be fun to pull it up the bank, get on it, and coast down again," explained the Dunce.

When the Cow Boy had tied the string tightly to the skate, the rest caught hold of it and slowly pulled the heavy skate up to the top of the hill. A stone was placed in front of one of the wheels to hold the skate while the Teenie Weenies climbed up onto it.

When everybody was comfortably seated the Indian pried the stone away with a match. Down the hill rolled the skate, so fast it nearly took the breath from the happy little folks, who shrieked with glee.

"You get on and ride and I'll push the stone away," said the kind-hearted Dunce to the Indian, after they had coasted down a few times.

"No—go much too much fast," grunted the Indian. "Make me feel sick."

The Teenie Weenies enjoyed themselves all the afternoon with the skate, and it was quite dark before the little people returned to the shoe house. The Cook gave them a cold supper, for he was too tired to cook a hot one, and by half past 7 o'clock every Teenie Weenie was sleeping soundly in his teenie weenie bed.

[Copyright: 1916: By Wm. Donahey.]

The Chicago Sunday Tribune
THE WORLD'S GREATEST NEWSPAPER.
MARCH 12, 1916

CIRCULATION
600,000
Over 800,000 Sunday
Over 300,000 Daily

PART SIX

HOUSEHOLD HINTS

Men and Women.....
Billie Burke's Neck and Complexion Hardly Pretty..
.....Antoinette Donnelly
Patterns by Clotilde.....
Tribune Cook Book.....
.....Jane Eddington
The Amateur Gardener.....
.....Ellen B. Bradford
Good Dollar Contests.....
Children's Savings.....Mary Kind
Business Girl.....Marion Harland
Helpful Hand..Marion Harland
Home Entertainers.....
.....Adele de Campi
Etiquette.....
.....Elizabeth Van Rensselaer

CASHMERE SHAWLS and BONNET STRINGS ARE HERE AGAIN FOR SPRING

The Vogue for Gabardine Still Continues, and Broadcloth with a Bright Finish Is the Choice of Many of the Leading Creators of Women's Dress. Pastel Shades Are Much Used and They Are Admirable for the Dressy Afternoon Suit, a Favorite Color Being Mauve, While White Is Always Considered Good Taste.

FASHION'S BLUE BOOK



This department appears every day in "The Daily Tribune."

By JEAN SEIVWRIGHT.
(Drawings by E. C. KELLY.)

[Copyright, 1916, by The Chicago Tribune and the New York Globe.]

ALTHOUGH the woods fragrant with the gentle relics of spring always promise its irresistible lure, yet at this time the city, with its endless procession of autos, its gayly trimmed shop windows, its throngs of people, invites the attention of women whose interests demand the wearing of beautiful clothes.

In the models pictured on this page three delightful styles are shown. Beautiful in color the afternoon costume at the left is exceedingly interesting. It is fashioned from a biscuit colored taffeta and a novel line is revealed in the trimming on the overskirt, for this is made of chintz motifs mounted with silver thread. The bottom of the skirt is arranged in the front, while the overskirt is prettily shirred at the sides and back, another of silver adding much to the beauty of the gown. The sleeves are cuffed in a style that matches the beading on the skirt, while the corsage is designed on simple but graceful lines.

Afternoon costume of biscuit color taffeta, chintz motifs mounted with silver thread; touches of silver at waist line. Bonnet of Italian straw with ostrich plumes to match. Shawl of burnt orange silk charmeuse with fringe.

The quaint bonnet is made of Italian straw, crested with ostrich plumes of the biscuit color, while the soft ribbon ties are developed in silk of matching shade.

Vivid color is found in the shawl of burnt orange silk charmeuse, which is finished with a handsome silk fringe, for with the return of picturesque modes, the old time accessories that played such an important part in the days of long ago are once again in vogue with the followers of eccentric Dame Fashion.

Equally charming is the afternoon frock at the right, for this picturesque dress is originated in an exquisite violet organdie over pink taffeta. Violet taffeta is used for the basque, and this is richly embroidered with bead motifs that accentuate its old time beauty. Trim little bows adorn the ruchings that outline the basque, while the dainty sleeves are also trimmed with small plaitings of the organdie. A double collar of this lovely fabric falls lightly around the shoulders, and its simplicity contrasts sharply with the elaborately trimmed bonnet. This, by the way, is developed in mauve tinted leghorn adorned with pink and gray miniature roses. Beneath this adornment a velasse of mauve embroidered tulle is cleverly disposed and adds a charming finish to the bonnet.

Model tailleur—Shantung—pale blue. Hat of Neapolitan and soutache in old gold tones.

Still another interesting accessory is depicted in the cashmere shawl which is covered with gray and silver embroidery.

The tailleur that centers the picture is fashioned from a pale blue Shantung, a fabric that is much in demand not only for the suit, but also the sports coat. In the model pictured an attractive idea is noted on the skirt, which is topped with a plaited frill that gradually lengthens as it passes towards the back. The peplum on the jacket follows the line of the overdress and as it is cut with ample width it falls in graceful folds.

Afternoon frocks of violet organdie over pink taffeta, basque of violet taffeta embroidered with bead motifs. Bonnet of mauve embroidered tulle. Cashmere shawl of gray and silver embroidery.

The tailored hat illustrated with this costume is made of Neapolitan straw with soutache braid in delightful shades of old gold.

Some of the most effective Shantung suits show a clever use of color combined with the natural tinted silk. Stripes play an important part. Not infrequently narrow stripes—at least three about half an inch or even one inch in width—are used on collar and cuffs, while stripes are also featured on the skirts. When, however, the designer makes an unusual effect—one, in fact, not yet achieved by the loom—bands of contrasting color in varying widths are cleverly appliqued so that a novel trimming is obtained.

Another fabric that is much liked for the spring suit is Alaretta, a woven material that seems somewhat like the favored jersey cloth. This new material is found in all the lovely bright colors, as well as white, which is always in demand for the summer suit.

As styles tend largely towards the picturesque there are many indications that the one piece dress will enjoy great popularity this season. Lovely satins, taffetas, sein spotted foulards and Shantungs, crêpe Georgette, and silk voiles are chosen for the fashioning of the new frocks, and as some of the most exquisite modes are to spread the course of famous French kings one finds that quaint head and sleeve trimmings are now in fashion.

MEN AND WOMEN

AN echo of a breach of promise suit in which $17,000 worth of heartsease was awarded the central figure, is revived in the prosecution set for an early date of the male figure in the case under the Mann act indictment.

Recently in a restaurant I sat near the woman who received the award. As I looked at her baby doll eyes and her more or less ingénue demeanor, I tried to analyze the state of mind to which any woman must reduce herself before willingly submitting to a court and public print airing of a life that were better left unrevealed.

Breach of Promise Suits.

Some one called the lust for gold "the paradise and hell of modern civilization." And lust for gold seems to me to be the only explanation of a breach of promise suit. Certainly there is no love in a soul which would seek redress in gold. Money is no heart balm for a love that was.

I believe that sentimental social reformers would be nearer the solution of things if they would realize that there is a large number of women produced in this especial period with whom love of gold stands above everything else. The shifting of all the burden to the shoulders of men is unfair. When ignorant young girls are told, as social sentimentalists tell them, that they are deeply to be pitied martyrs to a temptation to which it is almost a favor in them to succumb, of course they will do so and rely for their defense on the infamy of their tempters.

Nothing can be more ruinous to morality than these well meaning enthusiasts. The frailties of one sex cannot fairly be excused by wreaking fury on the wrongdoings of the other. In their eyes the man is always a huge wolf of mature age and merciless fangs and the woman always an innocent lamb led unconscious to the slaughter.

Unfortunately for the sentimentality of this, mothers of sons can testify in hordes that the relations are oftentimes exactly reversed.

The question of the too prevalent immorality of women is not fairly enough discussed. The idea that women's debasement always originates by woman's self-sacrifice and too generous and tender love is an absurdity. Women are capable of other things besides sacrifice and sanctity, unfortunately, and it is folly to let our eyes be blinded by a maudlin sentiment. The vast majority of women who make vice their trade are led to do so by vain instincts and greed.

Flinging herself into a river after a degrading affair isn't a popular form of repentance nowadays. The common practice now is for the modern Marguerite in the full flush of her insolent youth deliberately to select a career of license and plunder.

The cure is arming womankind against the lust for gold and in sentimentalists realizing that the only possible floodgate against the overflow of immorality consists in the purity and dignity of women.

* * *

Trying to analyse the whys and wherefors of feminine fashions is a futile pastime. Since the original misunderstanding between the notorious Mr. and Mrs. Adam of Eden fame, over the question of whether or not the fig leaf should go into the making of the salad or a new dress, every innovation in dress designing has raised an argument, pro and con.

Fashions and War.

At no time, however, in the history of the world has fashion designing seemed so phenomenal as in its present era. At no time has there been such extravagance—both in style and money value—as at this critical moment, when the world is either gripped by the horrors of war or shifting uneasily under its shadow.

Curious that the birth of these revolutionary fashions should occur across the water, where the enormities and horrors of war might presumably enough be expected to lead in the direction of sackcloth and ashes! And at a time when economy is being preached as the crying need of every warring nation, it is remarkable that clothes should be designed to require double the amount of material needed heretofore, that shoes should take on a fragility unknown outside of fairyland, and that the short skirt introducing the high boot of almost double cost, should be encouraged.

Before the war women were content and happy in the narrow skirt, the neat coat, and the simple and more practical shoe.

There is a strange psychology to clothes about which the bills and disgruntled husbands and fathers. Certain it is that when the women affected taller mades and militant hats a feminine note in men's attire was distinctly evident in the corset cut coat and slim figured trousers and extravagant tones in socks and suits. Now that the male has adopted so generally that 100 per cent man garb—the uniform—woman indulges in an excess of frills and furbelows and excessively feminine features of dress.

A swing of the pendulum, it is! And therein lies part of the psychology of clothes!

It cannot be argued that foreign designers are creating these extravagant revolutions for American wear alone. I read a scathing article by a man who is in a position to know, who buys extreme models, in which he accuses Englishwomen and Frenchwomen of spending inconsonantly on frocks, attributing it to shiftlessness and thoughtlessness. Our foreign correspondents report that the tearooms of the luxurious hotels over there are daily the scenes of ultra smart fashion shows, and again at charity benefits for soldiers we read constantly of the festive dress of the women present.

Of course, it is hard to understand how, in the shadow of death or disablement worse than death, a question of fuller skirts, or hoops, or bustles could be discussed over the teacups. But thoughtlessness, or selfishness is not the explanation. These women over there have proved themselves guiltless of either charge. In the face of a situation heavily laden with tragedy and woe they have been brave. So there must be a deeper reason for women clinging to fashions in such a crucial time. I believe it is because they are the best form of distraction—the only thing, in fact, which will give temporary ease to the awful anxiety she suffers for the loved ones who are fighting.

GERTRUDE DOWNEY.

BILLIE BURKE'S Neck and Complexion Enviably Pretty

says Antoinette Donnelly



Billie Burke, $4,000 a Week "Tribune" Movie Star, Eats Onions Every Day for Her Complexion.

This department appears every day in "The Daily Tribune."

LET us suppose you had a wonderful dream, and the wonderful part of your wonderful dream was that your weekly allowance were boosted to $4,000 a week. Now, I'll wager the real thrill of it would be the spontaneous dash to the nearest beauty parlor, to be made as beautiful as possible. Of course, we are just supposing this on the theory that you are a person of really feminine gender. Because this would be the impulse of a feminine person only.

Or, supposing you didn't dream it at all, but, like Miss Billie Burke, your weekly services were appreciated at the rate of $4,000 a week, actual money. I'll wager further that you'd plan a nice tidy little sum to be spent on acquiring or preserving (whichever your individual case requires) a beautiful complexion! So much for the daily service of a masseuse; so much for youth renewing skin foods; so much for wrinkle eradicators; so much for transforming powders, for freckle remedies, for face bleaches, for rouge, perhaps; and so much for other highly advertised cosmetic articles which would appeal to your fancy.

Honestly, now, wouldn't you? And I don't know as any one would blame you much, since a beautiful complexion is every woman's first duty to herself and her family and her neighbors. And if you are under the erroneous impression that that's the way to get one you are not so much to be censured as to be enlightened.

So, now for some enlightenment through Miss Billie Burke, THE TRIBUNE movie star, whose clear, white, and health flushed skin is its own best argument for whatever she might recommend as the best means of maintaining or acquiring a perfect complexion!

Of course, between you and me and the movie star, it must be admitted that Dame Nature was more than generous with this beautiful little lady. She endowed her with a skin highly complimentary to her glorious red gold hair. However, if she had been neglectful of it her natural endowment would have profited her little. She hasn't neglected it, and that's why today her complexion is so lovely.

Has money anything to do with the beauty of her complexion? It has not, although she has money enough to buy the most expensive cosmetics in the world. She has money enough to bathe her pretty face in humming birds' tears every day if she so chose! But what do you suppose she credits with the preservation of lovely skin? Water and fresh air—and lots of both!

Every girl's world is so full of these two wonderful ingredients, why is there a bad complexion?

"Every morning, first thing when I arise," says the golden haired beauty, "I slip on a negligee over my robe and stand before an open window and breathe and breathe long drafts of good fresh air, until my lungs are thoroughly bathed. Then I take my morning plunge in cold water. I follow this with a vigorous rubbing with a coarse towel, until my skin glows, and then I exercise for ten minutes more before I proceed to dress.

"At night," she added, "I take a warm bath. And at that time I scrub my face with a good pure soap and water. If I have been driving in my car over dusty highways I precede the soap and water bath with the use of a good cleansing cream."

"Do you take any measure to protect your skin before you go out in your car?" I asked her.

"Yes," she answered; "I always rub a little cream on my face before I go out, following this with a light dusting over of powder. I find this a protection against the sun and wind as well as the dust and dirt."

"You certainly have not suffered any ill effects from the use of makeup, which, of course, you have had to use on the stage," I commented.

"The reason is because I have never been hurried or been careless about either applying or removing makeup. And that's where so many complexions are ruined. I would never dream of applying makeup until I had first rubbed cold cream into my skin. And the minute my work is over I remove the makeup with the use of more cream."

"After your evening facial scrub, do you ever use ice to keep the pores of the skin closed?" I asked her.

"No," she answered, "but I dash cold water on with my hands—just as cold as I can get it. I never use a wash cloth on my face. I use my hands instead.

"I am quite as particular of the skin of my neck as that of my face," said Miss Burke. "I have learned my lesson from observing other women who will spend all kinds of time on their face and neglect their necks entirely, with the result that a young complexion will be often found mounted upon an old and withered neck."

Incidentally, Miss Burke's neck is especially lovely. From chin to the base of her throat there is the loveliest line imaginable. A delicate, youthful line it is. And she isn't storing up any double chin difficulties for her later years by letting her chin droop. She holds her chin up! And every morning and every night she practices the exercise illustrated on this page of holding her body rigid and stretching her arms up and down as she breathes deeply before the open window, which, she says, keeps hollows away from the base of her neck, but takes care of her shoulders as well.

"Do you walk much?" I asked THE TRIBUNE star.

"Never less than three miles a day," she answered. "And usually more than that. I learned the value of walking when I was in England. The English girls have such wonderful complexions."

Miss Burke went to England when she was 8 and was educated there.

"I think the food that girls eat is responsible for many pasty and unhealthy looking complexions," Miss Burke continued. "Candies and pastries and highly spiced articles of diet exact their toll in complexion troubles."

Miss Burke eats the simplest kind of foods.

"Lots of fresh vegetables," is her food motto. And what do you suppose is her favorite? Onions! Every day she eats onions, she told me. Maybe she got the onion secret from the Japanese women, who are credited with the finest skins in the world, and who are passionately addicted to the tearful product.

At any rate, if onions are to be given any of the credit for Miss Billie Burke's healthy complexion, then I should advise you all to eat them at the risk of temporary ostracism.

Stretching Exercise for Neck and Shoulder Lines

Antoinette Donnelly's Answers to Beauty Seekers.

MRS. K. L. B.: You did not send me a stamped, addressed envelope, so, of course, I could not mail the hair curling fluid formula to you; neither did you put your address in your letter. Try it again and your anxiety about your straight hair will then be relieved.

* *

POLLY: Cold feet indicate a torpid circulation in the lower limbs and it checks the healthy action of the skin over the entire body. Exposure to severe cold must be avoided; never let the fingers become stinging cold by handling ice, or by holding them long in ice cold water. Ankle exercise, taken at frequent intervals during the day, will add in stimulating the circulation. Point the toes down to the extreme limit and move the feet up and down in this way a dozen times; then dovitalize them at the ankle and shake them thoroughly. You can also warm your feet when in bed by doing the ankle exercise. Remove your shoes, of course, before beginning the exercise.

* *

BARBARA: Brittle, ribbed, or ridged nails indicate a run down constitution. Don't think of scraping your nails with glass to make them hard. First build up your system by a careful diet, lots of fresh air and exercise, and plenty of sleep, and then they will more quickly respond to local treatment. Holding the nails in olive oil for about five minutes each day will overcome the brittleness. I shall be glad to send you my instructions for the care of the nails if you will send me a stamped, addressed envelope.

* *

LITTLE MARGARET: A simple and pretty way for a girl of 13 to wear her hair is in a braid or curls down her back, with a bow at the neck or a simple barrette to hold it in place.

* *

LILLIAN S.: The only way you can make your eyes brighter is to keep yourself in good health. Get lots of fresh air and exercise, be careful of your diet, get plenty of sleep, and fill your heart and mind with bright and happy thoughts. I shall be glad to send you my dietary for gaining flesh if you will send me a stamped, addressed envelope.

* *

ALBERT: I fear, Albert, there is nothing you can do to change the shape of your nose. You might massage it from the base downward. It would probably take months before there would be a noticeable change, if any. About the only thing I can suggest is to make yourself so captivating that such a trivial defect would never be noticed. A broad nose, you know, is an indication of a strong character. Doesn't that help some?

* *

MARIE S.: To prevent chapped hands heavy gloves should be worn. At night use a good cream just before retiring. Rub the cream well into the skin until it has all been absorbed, and then dust the hands with talcum powder to protect the bedding. In case of bad chapping it is advisable to leave some of the cream on the hands. This will necessitate the wearing of a pair of old loose kid gloves to protect the bed clothing. If you will send me a stamped, addressed envelope I shall be glad to send you a simple formula for chapped hands.

* *

AGNES T.: I can't just gather from your letter why you should be taken as being older than you really are. Is it because your clothes are too mature look as your hair not arranged in a youthful way, or because you are too subdued in your ways? I should wear my hair in a braid down my back if I were you, as you are only 15. You can make your hair pretty and wavy by using a hair curling fluid and then comb it back loosely, holding it in place with side combs. Wear simple girlish dresses and do not attempt any of the exaggerated styles of coiffure. I think one piece dresses are more youthful than shirtwaists and skirts. I shall be glad to send you my formula for hair curling fluid if you will send me a stamped, addressed envelope.

* *

JANIE: The color cannot be restored to gray hair. The roots of the hair are imbedded in the hair follicles, and cannot be reached by any fluids applied to the scalp. You might, however, prevent the hair from becoming more gray by taking a course of scalp treatments.

* *

MADELINE: The white spots on the nails are caused from lack of care in manicuring. The cuticle of the nail is raised, the air gets under it and takes away the nutriment, causing the white spots. Be careful always to push back the cuticle with the blunt end of an orange stick and not let it slip under the cuticle. This treatment also should establish the half moon that is lacking on your nails. Yes, I have a treatment for blackheads and pimples, but as it is too lengthy to print I shall be glad to mail it to you if you will send me a stamped addressed envelope.

* *

EDITH: Many girls continue to grow until they are 20 and many have their full growth at 18. There is no way to determine a question of this sort. This is a simple exercise for developing the legs: Rise on tip toe, hold this position for a few seconds, then lower the body. Do this alternately, first with one foot and then with the other, and finally with both. Do the exercise for about twenty minutes twice a day.

* *

THERESA: A woman 5 feet 6 inches in height at the age of 25 should weigh 135 pounds. I am sorry, but I have no formulas for face powder. There are many good grades of rice powder on the market. You can learn of them by inquiring at any drug or department store. Yes, I have a formula for chapped hands. I shall be glad to mail it to you if you will send me a stamped addressed envelope.

* *

MISS LAURA L.: As you did not tell me how old you are or describe your appearance in any way, you see how impossible it is to make suggestions as to the arrangement of your hair. If you are under 18, you can wear your hair down in curls or in a braid down your back. If you are past 18, you might try the modish coiffures before your mirror and adopt the one that is most becoming, always bearing in mind that the simplest and most youthful is more appropriate for young girls.

* *

MAMIE: The hard water will not ruin your skin. It is liable to make it rough and scaly for a while, but I am sure you can overcome the condition by using a good skin food on your face at night. Of course it is much better for the complexion to use soft water. You can soften the water by using the following: Put one pound of bran into a muslin bag, place in four quarts of water, and boil for fifteen minutes. When washing the face add enough of the bran water to make the water milky. I shall be glad to send you my formula for skin food if you will send me a stamped, addressed envelope.

* *

CLARICE: There is no special height or weight for a girl of 14. She is still at the growing age and her height and weight would vary with her growth. You will just have to be content with the fact that you are still a little girl and wait a couple of years yet before giving much thought about height and weight.

* *

The greatness of the hair is due to loss of pigment. The scalp massage stimulates the circulation and promotes a proper flow of blood to the roots of the hair and gives them nourishment.

Have You Met a Nervy Flirt?

Who was the nerviest flirt you ever met? What did he say? And what did you say? Was the incident funny or otherwise? "The Tribune" will pay $1 for every letter published. Write on one side of page only. No manuscripts returned. Address Nervy Flirt Editor, "The Chicago Sunday Tribune."

Hit Her with Snowball.

One day, while walking down the street, a young fellow threw a snowball at me and as we were passing a bunch of kids he said: "You boys ought to be ashamed of yourselves to hit a perfect



lady with a snowball." He then brushed the snow off my coat and, pretending to be so nice, asked to escort me home to protect me. I told him my feet hadn't been shot off yet, that I could find my way. Miss T. N.

* *

Charged for Her Devotions.

While spending my vacation in a small town the proprietor of a floral shop opposite the hotel insisted on becoming acquainted with me and pestered me with his attentions, although I ignored him entirely. He sent flowers to my room continually during the two weeks I stayed, together with notes telling of his unfailing devotion. I still ignored him and regarded it all as a great joke until the day I was leaving when I received a bill for "daily flower service" amounting to $14. Miss O. Q.

* *

He Beat It!

He walked slowly and was of that handsome Beau Brummel type, which makes one look twice out of a habit of observation. This second look of mine was rewarded with an exceedingly sly sideward wink. I entered a drygoods store and gave him no further thought. On my way out I was much surprised to see him standing in wait for me. He raised his hat. "I beg your pardon, Miss Waddington," he said, "at first I was not sure, but now I recognise you."

"I am not Miss Waddington," I answered sternly, "please walk on."

"Waddington, Waterson, Watson, or something like it—I dont remember your name as well as your face. I can't forget the little girl that used to ride with me on the merry-go-round at Silverton and eat candy from my coat pocket, and put crabs under my collar at Sandy Beach. My dear girl, it must be you. Your her dead image and your voice—your voice is just as sweet. Come on, be game, girlie, and don't throw down an old friend. I'm Jack Ramsey!"

"Very glad to see you, Jack Ramsey," I smiled at him in a great semblance of delight. Then I gasped a little. "Dear, ear me, I forget my crochet bag. I must have left it in the notion department. Do wait for me here, I'll be back in a minute!"

In a minute I was back with my cousin walking beside me, a six foot policeman in a brand new uniform.

We laughed aloud as we saw Jack Ramsey start, open wide his eyes, and with his dandified airs in funny collapse, beat it down the street. Miss. A. F.

Before and After Marriage.

"The Tribune" will pay $1 for every letter published on marriage disillusions. Address Doris Blake, "Chicago Sunday Tribune." Write on only one side of the paper.

Then Another Pipe Burst.

After I had consented to become his bride I extracted from my future husband a solemn promise that he would from that happy hour eschew the weed in all forms. He was in a frame of mind at the moment to promise me anything,



but I thought he meant it. The truth burst upon me one day with the bursting of a water pipe in the basement. I went down to investigate and found my husband sitting in a big box contentedly smoking his pipe. R.

* *

Liked Her to Look Busy.

My fiancé's position was collecting rents. George would stop in and see me mornings, as we lived near his territory. I always wore fresh white aprons, dressing sacks, and hair always combed; no matter how early George would come I was dressed.

He remarked about my freshness and said "of all his stops no one ever looked so neat as I." A few months after our marriage my ardent lover came home and said: "For goodness sake put on a big colored apron, please. Look as if you did some work around here and not a statue." E. D.



For the Woman of Fashion
The Standard Everywhere

1914—1915
1916—Which Year's Figure Have You?

IF YOU are a regular wearer of the C/B a la Spirite corset, your figure has the new, delicately suggested curve at the sides over the hips; the new flat back; the new, slightly fuller, higher bust—in short, the absolutely correct figure for this season.

Because the famous C/B line each season is foremost in style features. Just as it is foremost in its range of models—over 240 different ones in all. And foremost in correct value.

$1 to $10 covers the whole C/B line. And the $1 models are just as perfectly made as the $10 ones.

Only Gold Medal Panama-Pacific Exposition

Step at any corset counter and examine the very newest C/B models today—just for the pleasure it will give you. No obligation whatsoever.

DRINK HOT WATER AND RID JOINTS OF RHEUMATIC RUST

Why rheumatism and lumbago sufferers should drink phosphated hot water each morning before breakfast



Just, as coal, when it burns, leaves behind a certain amount of incombustible material in the form of ashes, so the food and drink taken day after day leaves in the alimentary canal a certain amount of indigestible material which, if not completely eliminated each day, becomes food for the millions of bacteria which infest the bowels. From this mass of left-over waste materials, toxins and ptomaine-like poisons, called uric acid, are formed and then soaked into the blood where it continues to circulate, collecting grain by grain in the joints of the body much like rust collects on the hinges as shown above.

Men and women who suffer from lumbago, rheumatism or even, stiff, aching joints should begin drinking phosphated hot water, not as a means to magic relief from pain, but to prevent more uric acid forming in the system. Before eating breakfast each morning, drink a glass of real hot water with a teaspoonful of limestone phosphate in it. This will first neutralize and then wash out of the stomach, liver, kidneys, and bowels, the previous day's accumulation of toxins and poisons, the cleaning, sweetening, and refreshing of the entire alimentary canal each morning is are putting more food into the stomach.

A quarter pound of limestone phosphate costs very little at the drug store but is sufficient to make any rheumatic or lumbago sufferer an enthusiast on the subject of drinking inside bath.

Millions of people keep their joints free from these rheumatic acids by practicing this daily internal sanitation. A glass of hot water with a teaspoonful of limestone phosphate, drunk before breakfast, is wonderfully invigorating; besides, it is an excellent health measure because it cleans the alimentary organs of all the sour gases, and sour fermentations, making one look and feel clean, sweet, and fresh all day.

Those who try this for one week say they find themselves free from sick headaches, constipation, bilious attacks, coated tongue, nasty breath, and stomach acidity.—Advertisement.

RUB BACKACHE AWAY WITH "ST. JACOB'S OIL"

Rub Lumbago, Pain and Soreness from Your Back—Instant Relief! Doesn't Blister—Get a Small Trial Bottle—Wonderful Liniment

When your back is sore and lame or lumbago, sciatica or rheumatism has you stiffened up, don't suffer! Get a small trial bottle of old, honest "St. Jacob's Oil" at any drug store, pour a little in your hand and rub it right on your aching back, and by the time you count fifty the soreness and lameness are gone.

Don't stay crippled! This penetrating liniment needs but only once. It takes the pain and ends the misery. It is absolutely harmless, and doesn't burn the skin.

Nothing else stops backache or rheumatism so quick. It never disappoints! It is one sixty years.—Advertisement.

ADVERTISE IN THE TRIBUNE. SUBSCRIBE FOR THE TRIBUNE

PATTERNS by CLOTILDE

For the Housewife's Daily Wear



No. 1265—One piece dress, 34 to. 44 inches bust measure. For the medium size will be needed 6½ yards of material 36 inches wide or 4¾ yards 44.

No. 1266—Housekeeper's apron and cap, three sizes—small, 34 or 36; medium, 38 or 40; large, 42 or 44. For the medium size will be needed 4¼ yards of material 36 inches wide or 3½ yards 44 for the apron; ⅛ of a yard 36 inches or ½ yard 44 for the cap.

No. 1267—Kimono with single or double breasted closing, three sizes—small, 34 or 36; medium, 38 or 40; large, 42 or 44. For the medium size will be needed 6 yards of material 36 inches wide, 5¼ yards 44, with ¾ of a yard 36 inches wide for the trimming.

EVERY spring the home woman finds it to her advantage to take a careful inventory of the house garments which she possesses and see that those left over from last year are generously supplemented by new spring ones.

The suits which I have designed for this and am offering in pattern form are those intended primarily for the practical woman who would look attractive in her home. They may be made of a dozen or more different materials and the styles are sufficiently simple to insure both popularity and value for them.

Darkness in color are to be the vogue. Rather brilliant, gorgeous effects or soft pastel tones are to lead in fashion favor.

This applies for the home garment as well as for the frock intended for more dressy outdoor wear.

Particularly gay are to be the tubable materials, and unless the question of laundering done outside makes the cautious woman hesitate for the longevity of her colors there is no reason why the house frock or apron should not be of a bright nature.

There are not many new shades, the art of dyeing so far having brought no novel shades into the spring sartorial field. There is one pretty novelty, however, which is called cyclamen pink. This is a pastel shade and would make up charmingly into either the house frock, the apron, or the kimono shown today.

Order Blank for Clotilde Patterns

CLOTILDE, SUNDAY TRIBUNE, CHICAGO.

Inclosed find $..... Please send me the Clotilde patterns listed below:

Pattern number.	Size.	Price.

Name.....

Street.....

City.....

State.....

How to Order Your Clotilde Patterns.

In ordering a waist the size should be determined by the bust measure. Give the bust measure. In ordering a skirt the size of the hip is more important than the size of the waist, but give both the hip and the waist measure. Ten cents for each waist, coat, or skirt.

In ordering misses' patterns the age should be stated—12, 14, 16, or 18 years. Ten cents for each waist, coat, skirt, or dress.

In ordering children's regular patterns order them by the age of the child. Ten cents each.

Clotilde's patterns are made in New York exclusively for THE CHICAGO SUNDAY TRIBUNE and may be obtained through no other service. It is requested that customers allow one week before making complaint for nonreceipt. An extra 2 cent stamp will allow for letter postage and thereby hasten delivery.

How I Won My Mate.

How did you win the love of your mate? What measures, if any, did you adopt? "The Tribune" will pay $1 for every letter published on "How I Won My Mate." Write on one side of the paper. No manuscripts returned. Address Doris Blake, "The Sunday Tribune," Chicago.

She Didn't Laugh at Him.

I met him at a party and my, but he was big and awkward! I felt sorry for him, though, and when he stumbled over a stool in the middle of the floor and sent a plate of sandwiches flying, instead of laughing I helped him pick them up and



carry them out. He took me home that night, and after that when we were both grown up and he wasn't a bit awkward and just awfully good looking, and was still taking me home, he told me one night how I "won my mate," and then he asked me to marry him, and now we have two darling kiddies just as awkward as their father was. M. K.

Wires Were Crossed.

One evening I was speaking to my aunt over the telephone when suddenly wires were crossed or something and I heard a deep, melodious voice saying: "Is this Hyde Park ——?"

"No, no; you've got the wrong exchange; this is Normal ——," I answered.

"Well, you'll do just as well; I kind of like your sweet voice, anyway."

These words just thrilled me. We talked for quite a while, and I kidded him as much as he did me.

Every night he called me up after that, and I accidentally gave him information about myself, never dreaming of meeting him. After six weeks of such fun an insurance man came to the door. To my surprise and embarrassment he told me he was my "phone acquaintance." After a good laugh we made an engagement to talk it over.

We were married two months ago, and I don't regret how I won my mate.

P. W.

Little Things that Count.

At a summer resort I first met the "only girl"; also her mother and two sisters. A few days after this meeting we all were afoot, to view the natural beauty spots of this resort. Before starting on the trip I had noted the probability of rain; also I had espied the mother's rubbers and had quietly slipped them into my pocket.

The rain came (I was ever a lucky devil) and when, in response to the mother's expressed wish that she had worn them I produced her rubbers and put them on her, I was highly commended for my thoughtfulness.

Other little attentions to mother and daughters followed in after days; and, believe me, with all women it is the little things that count. Mother ever remembered my consideration—so, too, did the "only girl." T. M. V.

Varied Activities of Women.

Wisconsin university co-eds are limited to one dance and one pound of candy a week.

Mrs. Eleanor Thompson of Oakland, Cal., makes a livelihood by trapping fur bearing animals.

John Riley H. Moran of Venango, Pa., has been admitted to practice before the Pennsylvania supreme court.

The day of "The Feast of Dolls" is the best day in the year in Japan when the children rule the household.

The Durant Kilns in New York are among the best known potteries in the world and are managed by Mrs. Jeanne Durant.

Mrs. Pinnie R. Stanton of Thief Falls, Minn., acted as her own lawyer in divorce proceedings brought by her nineteenth husband.

Although she is blind and has only one hand, Mrs. Mary Eby of Philadelphia, the aid of an invention of her own, succeeds in knitting in a skillful way.

Probably the most extensive girl land owner in Missouri is Mabel Dale, a 16 year old Yale, Okla., lass, who has just inherited 720 acres of land near Cherokee, Okla.

Secret marriages in a long and tedious process, while divorces is short and easy. A husband simply says three times "I am divorced," and repeats the words to his wife and the union is dissolved.

"TIZ" FOR FEET

No More Sore, Tired, Tender Feet; No Puffed-up, Calloused Feet or Painful Corns—Try "Tiz"



Why go limping around with aching, puffed-up feet—feet so tired, sweated sore and swollen you can hardly get your shoes on or off? Why don't you get a 25-cent box of "Tiz" from the drug store now and gladden your tortured feet?

"Tiz" makes your feet glow with comfort; takes down swellings and draws the soreness and misery right out of feet that chafe, smart and burn. "Tiz" instantly stops pain in corns, callouses and bunions. "Tiz" is glorious for tired, aching sore feet. No more shoe tightness—no more foot torture.

Ask for "Tiz." Get only "Tiz."—Adv.

Prizes For Letters on Bran

We want to know how good housewives are using our bran in cookery. We want to know how best to advertise its merits. We want to know what experiences people are having with it as a laxative. We want to know what grocers say about it. So we offer these prizes.

We want new and better recipes for publication in our forthcoming cook book on Pillsbury's Health Bran—nature's own laxative, yet a delicious food. Therefore we invite you to enter one of these contests.

CONTEST NO. 1—For the best letters on "How to Use Pillsbury's Health Bran," including practical suggestions for its use in cakes, bread, muffins, and rolls, pancakes, etc. Many housewives have developed recipes better than those published on the packages. We want your favorite for use in any wise. Cash Prizes: First Prize, $50; Second Prize, $25; Third Prize, $10; Second Prize, $5; 10 Prizes of $1 each.

CONTEST NO. 2—For the best letters on "Cereal Breakfasts with Pillsbury's Health Bran as a Health Builder." First Prize, $50; Second Prize, $25; Third Prize, $10; 10 Prizes of $1 each.

CONTEST NO. 3—For the best letter from a child on "What Our Grocer Says About Pillsbury's Health Bran." First Prize, $5; 5 Prizes of $1 each; Second Prize, $3; 5 Prizes of $1 each; Third Prize, $2; 5 Prizes of $1 each. Contestants must be under seventeen years of age. Contestants must be under seventeen years of age. Contestants must be under seventeen years of age.

Remember that we do NOT buy letters on a basis of commercial interest or literary excellence. What we want is good RECIPES, GOOD IDEAS and actual EXPERIENCES. Therefore, letters, etc., published in this contest become the property of the Pillsbury Flour Mills Co.

All MSS. must be written on one side of paper only—should not be unnecessarily lengthened—must be mailed to

PILLSBURY HEALTH BRAN CONTEST
Room 314, Tribune Bldg., Chicago
on or before April 1, 1916. Winners will be announced on or before April 15, 1916.

Whether you enter the contest or not keep healthy and happy by eating Pillsbury's Health Bran.

"IT'S ROUGH" BUT "IT WORKS"



Doris Blake Says

If you were born this week you are 'Happy-Go-Lucky

This department appears every day in "The Daily Tribune."

MARRIED in your field of labor, running the gamut as it does from musician, poet, scientist, physician, woodworker, machinist, upholsterer, decorator, and bookkeeper to clerk. You have natural business ability and are not in the least lazy, so it stands to reason that you will make a success almost any sane enterprise you undertake, especially if it is one in which you have a personal interest.

For your "side line," provided you are not following it as a profession, you will delve extensively in scientific and philosophic subjects. Never do you feel that your education is finished; always are you striving to improve yourself both physically and mentally. In fact, no sign appreciates more the value of a liberal education.

Unlike many of your neighbors, you build far better than you realize, for you are overanxious to make good in any new direction, and withal sensitive and proud, characteristics which you keep hidden rather deeply, except as they are affected by your home life.

Just once in a long, long while do you lose your temper, and then you have a real "tantrum," which is, fortunately, brief. But you have many friends and you keep them, too; in fact, you are quite a household pet, so that you usually get a fair share of whatever is being passed around. In a quiet way you enjoy yourself wherever you may be.

Your motto of "Everything will come out all right" rightly labels you "happy go lucky," a trait, which, in your case, seems to be a most fortunate one. Even though your life may be somewhat of a grind there are but few "bumps," and things do seem to come out as you wish, even if this happy state is sometimes not reached until later years. In any event, you whose birthdays come this week just go along being satisfied with what comes your way and don't fret away your life as do some Pisces persons. Whatever else is denied you, you have the respect of all your acquaintances, and you deserve it.

You are a natural philanthropist, more's the pity, for you seldom have much money to spare. If the cause demands you will deny yourself the actual comforts of life to further the interests of relatives and friends. You so rarely look for dishonesty that you are prone to have too much confidence in the words and promises of those you love. In fact, it is almost impossible for the average Pisces person to acknowledge a flaw in a friend.

With your children you are apt to be impatient and dictatorial; still, you prefer the obedience that springs from love rather than that which is enforced. If you are a Pisces woman you have more devotion in your nature but you are less methodical than the men. Unless you have been carefully trained as a child you are apt to be careless, constantly losing your belongings or leaving other people's in disorder. Curiosity, too, is one of your strong points, and sometimes you carry this to unpleasant extremes. Learn the value of silence and try to be more attentive listeners—that's my message to the average Pisces woman.

Pisces, like Sagittarius, inclines to a faithful adherence of the marriage vow, but your love nature isn't as strongly developed. You are never happier than in beautifying your own home, for you love harmonious surroundings, as well as harmony in your domestic circle.

Capricorn, Dec. 22-Jan. 20, and Virgo, Aug. 24-Sept. 23, will furnish you congenial friends as well as happy conjugal companions. Pisces and Cancer, June 22-July 23, would make a sympathetic union.

Your fortunate weeks are those beginning Nov. 12 and Aug. 5; your birthstones, chrysolite, pink shell, and moonstones; colors, gray, emerald green, pink, white, and black.

Have you a perplexing love affair in which you need the counsel of a friend? Write Doris Blake, care "The Sunday Tribune." If you wish a personal reply send stamped and addressed envelope.

Let Her Alone a While.

"Dear Miss Blake: I am 26 years of age, of good habits, and a neat dresser. About five months ago I met a young lady in an informal way. I have since taken her to shows and dances, but I always have a hard time to make an engagement with her. When I speak of a future evening call she does not agree to it, but asks me to call her up on a certain day and she will let me know. This happens almost invariably; she always says that she doesn't know what arrangements the girls have made. She admits that she has other gentlemen friends she goes out with, and one in particular who calls twice a week, but she says he is only a good friend and that it is no love affair.

"When I am in her company at times she is friendly and affectionate, but no spooning; at other times she is distant and acts as though I am some one to fear. The first time we were out together she took my arm. Since that I have always had to take hers. As I understand it it is the lady's place to take the gentleman's arm. Is this right?

"I think a great deal of this young lady and have always treated her as a lady and have done nothing that I know of to cause her to act as she does. She puts me off sometimes as long as two weeks on calls, and I have come to believe that she waits to see if others call her, and if they do she goes out with them, and if they do not, then I am good enough for an evening with nothing else to do.

"I have told her a couple of times that I thought that she thought me a pest and just went out with me to satisfy me and that I was going to do her a favor and not call her any more. Then she would say that kind of a remark was uncalled for and that if she didn't like my company she would not be afraid to tell me.

"If you can tell me from the information I have given as to what you think of my case—I am going to quit calling on her unless she acts differently or unless you tell me something to the contrary. I think a lot of this girl, but I do not want to impose on her good nature.

"G. D. F."

I believe I'd try the letting alone method for at least a month; see if she tries in any way to look you up. I really can't tell just what her state of heart may be towards you; she's something of a conundrum, but I have a sneaking feeling that you are half way right in your opinion. You're wrong about the arm etiquette; you should always take hers except in a grand march.

Should They Go Walking?

"Dear Miss Blake: We are two girls 14 years old. Would you kindly tell us if it is proper to go walking with boys at night or let them escort us home from places of amusement?

"BLUE AND BROWN."

Blue and Brown, you're starting up the social ladder early, entirely too early, in my opinion. And don't your mothers think so, too? If I were your parents I would certainly not let you make a practice of going walking in the evening, although there might be times when the "hunch" would all come home together from parties.

Wants Her Picture.

"Dear Miss Blake: A young man whom I know recently had his picture taken and I asked him for one. He answered that he would give me one if I would give him one of mine. I refused to do this on the ground that I don't approve of girls giving their pictures to their men friends as a rule. He disagreed with me and I want to know which one of us is right?

"A READER."

If you ask him for his picture, then you can most certainly expect to have to give yours in exchange. Your point is right where the man does the asking and provided you do not know him well.

They're Not Anxious.

"Dear Miss Blake: I am a girl of 18 and considered good looking, although it is not my nature to say so. Several of the popular, nice young men of the town have taken me places, but none of them seem anxious to keep company with me often. My folks want me to go and have a good time, and why do you suppose this is? I know that I'm not stiff when with them, nor do I run after them in any way. Won't you please advise me what to do? F. H."

You're too young, that's why. Don't your parents think you are too little a girl to be worrying about real beaus? If you were my daughter I'd certainly not encourage you in the ideas that seem to be filling your head. You're all right; get over the notion that you are not going to be a popular belle when the right time comes.

She Likes Him.

"Dear Miss Blake: I am a young man of 24 and would like to know if it is proper to introduce yourself to a lady in church. I am interested in all the nice girls and want to get acquainted with them in the best and most gentlemanly way without intruding.

"What do you think of a girl who speaks to a man who has not been introduced? I became acquainted with a girl in a 10 cent store. She seems to like me because she stops and talks every time I go into buy something. She asked my name the other day. I do not believe in asking a girl more than once if she makes excuses.

"I have not enough faith in them. Thanking you in advance for whatever advice you may give. BACH."

I don't like that concluding remark of yours about not having faith in girls. Get that idea out of your head, also the one that if a girl refuses your first invitation it means this. Can't you be generous enough to think that she might have some other obligations which she could not possibly break even for you? I don't see any reason for your having to get acquainted with girls in your church without being introduced. Doesn't your minister make any attempt to introduce his church members? Of course, I'm not saying it would be amiss to do the introducing yourself, if necessary, in this atmosphere, but not elsewhere. I would say offhand that the girl in the store was doing a little more than her share towards cultivating your acquaintance, but then I haven't heard the young lady's side of the story.

She Loves Traveling Men.

"Dear Miss Blake: I am a girl of 19 and am deeply in love with a nice young gentleman of 22. Although he is a traveling salesman and I don't see him often, he writes to me every week and whenever he comes to see me he tells me he loves me.

The other day I had my fortune told and the fortune teller told me that he has another girl, but does not care for her as much as he does for me and that this girl knows that he loves me, so she is trying her best to take him away from me.

"Please advise me what to do. Should I tell him what the fortune teller told me or should I ask him if he goes with any other girl or had I best forget it? I love him better than any fellow I ever knew. I have many boy friends, but don't like them. Please advise. B. B. B."

Believe your "best beau," but don't, please don't believe what the fortune teller says, or you'll be having something about which to worry continually. Unless he gives you just cause for doubt forget this tale and never let him know anything about it. He probably has other girls, just as you have other men friends; why shouldn't he and why shouldn't you as long as you are not engaged? So there.

Nemo NEWS

Devoted to the HEALTH, COMFORT and BEAUTY of WOMEN

Almost every woman knows something about Nemo Corsets; but all women should know and remember—

1. *Every Nemo is especially made for some individual type of figure.*
2. *Every Nemo is a model of approved style.*
3. *Every Nemo produces some particular and desirable hygienic effect.*
4. *Physicians endorse and approve of Nemo Corsets.*
5. *The Nemo models for stout figures are world-famous.*
6. *Several Nemo models are made especially for slender figures.*

Get the Nemo that is made expressly for your own figure. Yes, there is such a corset!

If you are of average stature and weight, look at this group:



322—For average full figures, medium height—$3.00.

326—For a similar figure, but with heavier hips—$3.00.

324—For taller full figures, high bust and back—$3.00.

Millions of women find unequaled comfort and style in these models. Semi-elastic Lastilocurve Back give extreme pliability. Nemo Self-Reducing Straps gently massage away surplus fat.

Body-Training Military Belt

Perhaps you're of average slender or medium figure. You want a beautiful corset, a durable one-set—one that fits and gives good stylish lines. Look at these new-est Nemo models—



No. 330 is for slender or medium figures, short or of medium height—$3.00.

No. 333 is for taller figures, slender or medium—$3.00.

These corsets will give you graceful, healthful poise; constantly remind you to assume an erect carriage, and make you breathe deeply. And you'll always be comfortable in them.

Just because your figure isn't "average"—but is too thin or certain parts—don't say that there is no corset for you. You want one of large, fleshy figure—look at this Nemo group:



402—For short, stocky figures, large abdomen—$4.00.

403—Medium height—$4.00.

405—Tall and large—$4.00.

Semi-elastic Nemo Relief Reducer and Self-Reducing Straps support and gradually reduce abdomen, hips and thighs. Nemo semi-elastic lastex gores insures comfort in any position.

If your figure belongs in one of the above groups, send us the model you like. Illustrated is just one style—one to give your perfect style, comfort and hygienic services. If you are of still another type go to your corset dealer and be fitted to the RIGHT Nemo. There is a Nemo model made just for you.

Sold Everywhere
$2.00, $3.00, $4.00, $5.00 up to $10.00

Nemo Hygienic Fashion Institute, New York

Don't Use Dangerous Antiseptic Tablets

It is an unnecessary risk. Use the safe antiseptic and germicide, Absorbine, Jr.—it kills germs quickly and surely without any possibility of harmful results; made of pure herbs, non-poisonous, and there is no danger whatever of the children get hold of the bottle. It removes the germicidal powers even when diluted one part of Absorbine, Jr., to 100 parts water—and its antiseptic powers one part Absorbine, Jr., to 300 parts water.

The germicidal properties of Absorbine, Jr., have been tested and proven both in laboratory and actual practice. Detailed laboratory reports mailed upon request.

Absorbine, Jr., $1.00 and $2.00 per bottle at druggists or postpaid.

A liberal trial bottle postpaid for 10c in stamps. W. F. YOUNG, P. D. F., 309 Temple St., Springfield, Mass.
—Advertisement.

C. F. Adams Co.
Clothing Furniture
3D FLOOR 225 SOUTH STATE ST. 4TH FLOOR

OUR MARCH SALE NOW ON
Greatest Reductions—Largest Variety

7-Piece William and Mary Period Dining Room Table and Chairs—



$39.98

$4.00 Down—$2c Week
Table made in fumed Jacobean or golden oak finish. Chairs made of oak, all finishes, and genuine leather or split seats. None better made. Extra special for this week..... $39.98

Folding Sulky



One-motion collapsible Sulky. Black enameled; adjustable reclining back, with hood. Folds flat between the wheels. $6.50 values, special, $4.75.
10c cash; 25c weekly

Rollman's Food Chopper



These are the simplest constructed and easiest cutting choppers on the market. (Full size—Not a Toy.)
$1.25 Value, 79c Medium Size.
$1.50 Value, 98c Large Size.
By Mail, 10c Extra

We show complete line of Carriages—every one a bargain—$10.75 to $18.75.

Brass Bed Special

$24.75



This beautiful bed is constructed with heavy 2-inch posts and 2-inch filling rods, one-piece cathedral rund and finished in handsome lacquer, guaranteed against tarnish. This high quality brass bed only..... $24.75
Cash or credit.
Terms $2 down, 75c weekly

EXTRA SPECIAL—Steel Beds, all sizes on sale, $3.95 and up.

Savings of 10 to 30 Per Cent

Don't Fail to See 4-Room Outfit Complete, $85.00
$5.00 Down
$5.00 Month

Plain Figure Tags on Everything

The Credit Store That Saves You Money

My Most Embarrassing Moment.

"The Tribune" will pay $1 for every letter published on the subject "The Most Embarrassing Moment of My Life Was When——" Address Embarrassing Moments Editor, "Sunday Tribune," Chicago. Write on only one side of the paper. No manuscripts will be returned.

Lost Her Sailor.

One day last summer I had just bought me a new sailor straw hat, and had no more than stepped out of the store when a west wind took my hat off my head and blew it on top of a street car. I raced



with the car for about ten blocks to the depot before I was able to catch up with it. I was very much embarrassed running along the street bareheaded trying to catch up with the car. M. D. E.

* *

He "Pulled a Boner."

I was a football player on a school eleven. I had recently won my regular berth as a player on the team and, of course, was anxious to show off my prowess. My chance soon came as my signal was given in a play. I was fairly bubbling over with excitement. The ball was snapped and passed to my expectant hands, and with a bound I skirted the end and was off for the goal. I even shut my eyes to see if I could go faster, and that is what started it all. When I opened them again I was but a few yards from the goal, so it was an easy matter for me to make a touchdown. I turned around feeling like a hero looking down on his conquered foes, when to my dismay and great embarrassment I found I had made the touchdown at the enemy's goal. J. E. SPAIN,

934 West Fifty-fourth street.

* *

Joke Was On Her.

My chum and I both were about 17 and full of mischief. On our way downtown one day we decided to have some fun pretending I was deaf and dumb. We went into the party dress department of one of the largest stores, and my chum explained that I lived out of town and wanted a party dress, but was deaf and dumb, so that she would act as interpreter.

The clerk was unusually considerate and accommodating and showed us everything, but as she kept bringing and bringing my laughter increased and I could hardly restrain myself. So as to leave without the clerk's surmising, my chum said we would be in later in the week and bring my mother.

In order to keep from bursting out laughing, I turned quickly and in so doing bumped vigorously into an elderly lady coming into the department and before I could think, from mere habit I said "I beg your pardon." O, if you could have seen that clerk's face when she heard me speak you might know I fled never to return. E. A. M.

* *

His Little Mustache.

As I was making my toilet for a dinner party one evening I noticed that my mustache, that I had just begun to let grow, did not show up well, and instead of looking like a mustache it looked as if I had neglected to shave.

After debating a few moments whether or not I should shave it off, I decided that I would use burnt cork upon it. With many attempts I finally succeeded in getting the ends of the little hairs black without blackening my upper lip.

Everything went off nicely at the party until the latter part of my speech, after the dinner, when it became necessary for me to sneeze, whereupon I grabbed my handkerchief and held it to my nose. When I removed it I wiped it across my face. This created a laugh from every one present.

Imagine my embarrassment when one of the party gave me a small pocket mirror, and upon looking into it I beheld my noble features bespattered with burnt cork. BILL.

Chased Neighbor's Chickens.

I think the most embarrassing experience that I ever had came through a little brown water spaniel dog I once owned that chased the neighbors' chickens. She disliked to stay at home alone, so I used to shut her up in the barn when I went uptown. Our house was in the edge of a small town and many of the yards I must pass on my way to the store were full of chickens.

One day I was in a hurry and forgot all about the dog until when I was about half way to town I noticed her following me. As we passed a bunch of fine young Rhode Island Reds all at once the little dog fled at them, scattering them in every direction. All my commands were of no avail. The fluttering, squawking chickens were too much of a temptation, and I was obliged to go on and leave her jumping and barking after them and hope that no real damage might be done.

I had reached the end of the path and had just stepped upon the platform in front of the store and was about to go in when here came my little dog as fast as she could run with a beautiful "fry," one of the best in the flock, in her mouth. She laid it down at my feet and looked up at me fairly bursting with pride, wagging her tail and waiting for my words of praise.

The usual group of loafers in front of the store seemed to find something funny in the situation, but that performance was the last straw. The next day we sent our little dog to some boys in another town. They had wanted her for a long time. I never heard if they were able to break her of her bad habits or not.

MRS. A.

* *

She Didn't Want to Do It.

Imagine me in the business world as a precise, dignified—not to say prim—woman of 30 years. At home I enjoyed a good joke, but at the office——

One day I overheard the betrothed of my cousin asking him over and over again, "Do you love me?" "Say, do you love me?" This cousin worked in the same office with me and was the only person who ever entered my personal office. I formed the habit when he came in of saying, "Do you love me? Say, do you love me?" This made him angry. On one occasion he made no response, so I went on: "Say, Honey, tell me, do you love me?"

To my everlasting consternation the voice of my ultra-dignified employer replied: "H'm—this is so very sudden; may I have a few minutes for consideration?" B. S. L.

* *

Raised His Umbrella.

One very rainy day I happened to meet a friend in one of our department stores, and, seeing she was without an umbrella, offered to share mine with her. As we had both finished shopping, I immediately raised my umbrella, and, trying with the greatest care in the world to keep her feathers from getting wet, we both walked the entire length of the main aisle. It was only when we reached the swinging doors and I noticed the amusement of the shoppers and clerks about us that I realized we were not on State street. The absurdity of the situation did not lessen my embarrassment, and it only seemed the old umbrella would never close and let us out of sight. N. W. R.

* *

Turned Hose on Him.

It was a hot summer day. I was watering the front lawn and one of the younger children pulled on the hose. In turning to speak to her I turned the hose on a young man who at that moment happened to pass. The poor fellow was dripping wet. I was so angry that I forgot to apologize, but he seemed to enjoy his ducking. L. M.

ETIQUETTE by ELIZABETH VAN RENSSELAER

Any question on etiquette will be answered if you write to Elizabeth Van Rensselaer, "Chicago Sunday Tribune." If you wish a personal reply inclose a stamped, addressed envelope. Please write on one side of the paper only.

Spitting in Public Places.

She was well dressed; she had a pretty spring hat, a good looking spring suit, was neatly shod, and wore a carefully tied veil and fresh looking gloves. She was walking in South State street, near Washington street, and to the passerby looked the lady in the best sense of the word, when suddenly the whole effect of hat, shoes, gloves, and costume was destroyed because she quite calmly and openly spit on the sidewalk.

She didn't do it furtively, as if to escape detection, nor did she do it explosively, as if she couldn't possibly help it. It was premeditated and complete and utterly blotted out the first impression of the self-respecting, well brought up, dainty woman.

Spitting in public places, whether done by men or women, is an abominable, unpardonable habit. We Americans are more addicted to it than any other people. It is bad enough to see men do it, but it is much worse—and why, I can't explain—to see women do it. So, never so far forget the proprieties as to do this unpleasant act in any place where some other eye can see you.

* *

M. E. J.: On entering a restaurant or club dining room the man leads the way. He follows the waiter who is piloting the party to a table. The woman walks with or after her escort. It is quite proper to stop and talk to friends who are already seated at table if you know them well and have something especial to say. But on many occasions it might be a little awkward, as it interferes with their meal and delays the beginning of your own. It is one of the things no general rule can cover. You must use that indispensable quality, tact.

* *

MRS. C. H. G.: Hold your knife in your right hand and your fork in your left while eating any course that needs cutting. Don't slice your meat all up before eating it: cut one mouthful at a time and eat it before cutting another.

* *

UNKNOWN—It is not necessary to decorate a church for a wedding, though a few flowers or plants near where the ceremony is performed are attractive. Smilax twined about the electric light fixtures would look festive, but if you have other floral adornments, might easily be omitted.

Don't ask a friend to sing who is accustomed to be paid for singing unless you are prepared to offer remuneration for it. If the friend declined to be paid then you might send a gift to him or her as a token of your gratitude.

Yes, be sure to ask the bridegroom's mother to stand in the receiving line after the wedding. The bride stands on the right of the bridegroom to receive congratulations. She wears her veil parted and turned back so that her face is quite unveiled.

A wedding breakfast to be served at 11 o'clock in the morning should be a light affair. A fruit course might begin it, to be followed by one hot dish, such as creamed lobster or oysters; then a salad and an ice. The bridal party, consisting of bridal couple, bridesmaids, and ushers, should sit at the bridal table.

* *

DOUBTFUL: A spoon is the proper utensil for the fruit cocktail.

PIMPLY? WELL, DON'T BE!

People Notice It. Drive Them Off with Dr. Edwards' Olive Tablets.

A pimply face will not embarrass you much longer if you get a package of Dr. Edwards' Olive Tablets. The skin should begin to clear after you have taken the tablets a few nights.

Cleanse the blood, the bowels and the liver with Olive Tablets.

Dr. Edwards' Olive Tablets are the successful substitute for calomel — there's never any sickness or pain after taking them.

Dr. Edwards' Olive Tablets do that which calomel does, and just as effectively, but their action is gentle and safe instead of severe and irritating.

No one who takes Olive Tablets is ever cursed with "a dark brown taste," a bad breath, a dull, listless, "no good" feeling, constipation, torpid liver, bad disposition or pimply face.

Dr. Edwards' Olive Tablets are a purely vegetable compound mixed with olive oil; you will know them by their olive color.

Dr. Edwards spent years among patients afflicted with liver and bowel complaints, and Olive Tablets are the immensely effective result.

Take one or two nightly for a week. See how much better you feel and look. 10c and 25c per box. All druggists.

The Olive Tablet Company, Columbus, Ohio.—Advertisement.

Dress Pleating, Hemstitching, Cording, Ruching, Scalloping, Buttons Covered, Etc.

All work done in our own shop and guaranteed. Quick service and reasonable prices. A trial will convince you. Careful attention to out of town orders. Send for price list.

Acme Manufacturing Company,
120 S. State St., Chicago. Next door to the Fair.

GIRLS! BEAUTIFY YOUR HAIR WITH 'DANDERINE'

Get a 25 Cent Bottle! Freshen Your Scalp! Stop Falling Hair! Remove Dandruff! Grow Lots of Wavy, Glossy, Beautiful Hair—You Can!



If you care for heavy hair that glistens with beauty and is radiant with life, has an incomparable softness and is fluffy and lustrous, try Danderine.

Just one application doubles the beauty of your hair, besides it immediately disposes of every particle of dandruff; you can not have nice, heavy, healthy hair if you have dandruff. This destructive germ robs the hair of its luster, its strength and its very life, and if not overcome it means a feverishness and itching of the scalp; the hair roots famish, loosen and die; then the hair falls out fast.

If your hair has been neglected and is thin, faded, dry, scraggy or too oily; get a 25 cent bottle of Knowlton's Danderine at any drug store or toilet counter; apply a little as directed and ten minutes after you will say this was the best investment you ever made.

We sincerely believe, regardless of everything else advertised, that if you desire soft, lustrous, beautiful hair and lots of it—no dandruff—no itching scalp and no more falling hair—you must use Knowlton's Danderine. If destitute—why not now?—Advertisement.



MY BOY!

MAKE him just boy. He has a hard, long fight ahead of him, despite all your loving care. Right now his body and mind are deciding the manner of man he will be. His stomach determines his stamina of brain and brawn.

CREAM OF RICE

will please him and help him. CREAM OF RICE will give him the sort of Pan Cakes he can stuff on without harm—and the rest of the family will join him. CREAM OF RICE will make him beg for Johnnie cake, muffins and coffee cake—and he will be better and stronger because of them.

CREAM OF RICE will give him the most toothsome breakfast cereal and puddings—and always he will be getting 100% FOOD VALUES free from digestive penalties.

Fifteen-cent airtight sanitary packages—makes eight Pounds of Food!

At Your Grocer's—TODAY

ESTABLISHED 1879 BY E. J. LEHMANN

THE FAIR

The Store of To-Day and To-Morrow

STATE, ADAMS & DEARBORN STS., PHONE PRIVATE EXCHANGE 3

Drugs, Etc.

Comfort Powder, 25c size, at 15c
Java Rice face powder, 25c size, at 29c
Ingram's Milkweed Cream, 1.00 size, 63c
Pebeco Syrup, 1.25 size, at 98c
Listerine or Dandee, 50c 1.00 size, 59c
Peroxide of Hydrogen, 15c pint, 29c
Bottle of Ammonia, half pint, 29c
Palm Olive soap, cake for 6c
Bayuma soap, full pint, for 59c
Pure glycerine, full lb. for 50c
Main Floor

Three Special Groups of Spring Suits



Every new style note is reflected in the fashioning, and all the new materials have been used in the making of these splendidly tailored spring suits for misses and women

THE illustrations show but a few of the charming and distinctive designs. The coats include fancy flare models with straight backs, belted effects, sport ideas and semi-tailored designs; bell, flare and turned back cuffs; skirts are full flare, pleated and shirred, with fancy yoke top and detachable belts. Materials are English serges, gabardines, shepherd checks, velour checks, in navy, black, green, and black and white, green and white, brown and white checks. These stunning suits are offered at these popular prices:

Third Floor **27.50—24.75—19.75** Third Floor

Tomorrow—Annual Spring Glove Sale

THOUSANDS of pairs have been gathered for this sale—all from reliable manufacturers—and all gloves priced exceptionally low. Main Floor

We offer, while the present quantities last, the following lots:

Men's double tip silk gloves, in gray shades, sold regularly at 75c, tomorrow's annual sale price, **48c**

Women's 16 button length chamoisette gloves, in white, black and gray, regular price 75c, annual sale price, **45c**

Women's 16 button length lisle thread gloves, in white, regular price 75c, tomorrow's annual sale price, **45c**



Women's pure silk 2 clasp gloves in the closely woven millanese fabric, new stitchings on backs in self or contrast, double tipped and in the following colors: black with white, tan, gray, mode, silver, chamois, brown, white, pongee, and navy, with self or contrast backs. Colors and qualities are unusually fine. Regular price 75c, Annual sale price, **45c**

Women's one clasp washable kid gloves, in a splendid quality; colors are pearl, tan and light shades; also one clasp imported pique kid "not washable" Dent's hand sewn tan cape gloves in sizes up to 6½; a lot of mousquetaire kid gloves, in tans, various lengths, and black suede gloves, not all sizes in these last items. Qualities range from 1.25 to 2.00, priced, **98c**

Extra heavy qualities women's elbow length, double tip, pure silk gloves, made by the best manufacturers of fine silk gloves in the world, name omitted because of great cut in price; white only; all 1.50 qualities; sale price, **88c**

Women's 16 button pure silk gloves, in the millanese weave and double tips, white with self stitched backs or heavy black backs, $1 value, sale price, **65c**

Dent's kid gloves for men, sizes 7 to 8, in regular and cadet fingers. These are splendid gloves and were bought at less than factory cost. They are genuine "Dent" gloves, all 2.25 qualities, Annual sale price, **1.05**

Rosaries Special Lenten Sale, $1 Value, 50c

5 Year Guarantee



Beautiful large size imitation cut stone beads, mounted on heavy gold plated chain, with gold plated scapular medal center, large fancy cross. Decade beads capped with gold—choice amethyst, garnet, topaz, sapphire, crystal, emerald, jet, opal, rose, jasper or moonstone beads, green box.

FREE—To each customer purchasing one of these rosaries, a copy of "Via Crucis, or the Way of the Cross," by St. Alphonsus Liguori, published with the approval of His Grace, Archbishop Prendergast. It contains 64 pages, with 14 beautiful illustrations of the Stations of the Cross. Book Dept., Main Floor.

Books, 50c— Formerly Sold From 1.25 and 1.35

Light of the Western Stars—Grey.
Return of Tarzan—Burroughs.
Love Insurance—Biggers.
Five Thousand an Hour—Chester.
Crime Doctor—Hornung
Lahoma—Ellis.
Prescott of Saskatchewan—Bindloss.
Happy Pollycoly—Jepson.
Story of Marco—Porter.
Makers of Opportunities—Gibbs.
Girl From No. 13—Patterson.
Shes of the Irish Brigade—Parrish.
Rocks of Valpre—Dell.
Black Is White—McCutcheon.
Eye of Dread—Erskine.
League of the Leopard—Bindloss.
People's Man—Oppenheim.
Island of the Stairs—Brady.
Upper Crust—Sherman.
Master of Mysteries—Anonymous.
Spring Lady—Pulver.
Wise Son—Sherman.
Midlanders—Jackson.
Daughter of Brahma—Wylie.
Impossible Boy—Putnam.
Aladdin from Broadway—Isham.
House of Toys—Miller.

For Only $1 Now and 10 Cents a Day for a Limited Period

You can get the immediate use of the most variedly useful and valuable thing your money can buy, the new

Encyclopaedia Britannica 11th Edition

in a complete, compact, convenient, attractive, handsome

"HANDY VOLUME" ISSUE

You Can Save 107.88 by buying this "Handy Volume" issue at 58.88, instead of paying 166.75 for exactly the same reading matter, illustrations and maps, in the larger-volume Cambridge University issue; or you can pay $1 down and $3 a month for a short time at a slightly higher price. Besides the difference in price, the only difference is in size: the "Handy Volume" is 8½ inches high and 6½ inches wide. Both are one inch thick and in both issues there are 29 volumes to the set, 41,000 articles in all, 44,000,000 words, 15,000 maps and illustrations.

You can save money buying now instead of waiting until later on, because the present sale will not last much longer. Prices will soon have to advance. The publishers, after the present stock is gone, cannot supply more sets at present prices. Manufacturing costs and costs of raw materials have advanced so much that the cost to make the sets of this "Handy Volume" is greatly increased. The end of the sale will soon be announced. Then the price to the public will be materially advanced.

You can leave your order in our book department. You can see actual sets of the "Handy Volume" Britannica there; can examine print, paper, pictures, bindings; can compare the small-volume issue with the Cambridge set—and see for yourself what you are getting. Main Floor.

Spring Opening Sales in Our Wall Paper Dept.



OUR 1916 stock of wall paper is wonderfully complete. We have never shown such a large and varied line of moderately priced wall papers. The new black and whites, 18 and 30 inch blends, grass cloth and tapestry effects predominate this season. Also there are hundreds of other new designs in all grades. Our wall paper department is located in one of the best lighted parts of the store. You can select your choice under broad daylight where, on modern fixtures, we show you exactly how your paper will look on your own walls.

Here Are a Few Extraordinary Specials for Tomorrow

7c papers, all new designs, perfectly matched combinations, with 9 and 18 inch borders to match, pretty floral and conventional patterns, suitable for any room, Monday's sale at, roll, **2½c**

Vanished gold combinations, two tones and shadow striped papers for parlors, halls and dining rooms. These 14c and 18c grades specially offered for Monday's selling at, roll, **9c**

Bed room papers, including plain and floral stripes and floral designs, shown with cut out borders, 20 patterns to choose from; for Monday per roll **7½c**

Mica combinations, with 9 and 18 inch borders to match, suitable for sitting rooms, halls and stores, dark and medium colorings, 10c and 12½c grades; per roll, **5½c**

Figured two tone and shadow stripe papers, printed on cartmost stock, for living rooms, halls and dining rooms, shown with cut out borders, per roll **16c**

All our wall papers sold with or without borders. Paperhangers furnished, lowest prices. Department located on Fourth Floor.

1.35 Kitchen Bowl Sets at 75c



There are 500 of these fire proof glazed brown sanitary bowl sets; like cut, white glazed inside, suitable for baking, mixing puddings, serving beans, spaghetti, scalloped potatoes, custard, etc. Deepest bowls made, set consists of one of each size bowl, 6, 7, 8, 9 and 10 inch sizes, priced for tomorrow only at, set, **75c**

12.95 dinner sets, like cut, 100 pieces, complete for 12 persons, rich white and gold with full gold handles, four dozen plates, three meat platters, etc., special Monday only, the set, **9.89**

32-piece dinner sets, service for six persons, pretty border pattern decoration and gold line edge, six each of dinner plates, bread and butter plates, sauce dishes and cups and saucers, one meat platter and open vegetable dish, very specially priced tomorrow, the set, **1.69**



1.25 jardinieres, like cut, and other styles, ivory finished pottery, 10 inch size, tomorrow, choice, **69c**

Tumblers, like cut, pretty cut grape design, thin blown glass, suitable for water, beer or ale, specially marked for Monday's selling at this low price, each, **6c**

(No mail or phone orders)



Heavy cut glass vases, like cut, 12 inch size, beautiful cutting, cut star bottom, specially priced, **1.59**

Five Specials in Dress Fabrics

Second Floor

Sponged and shrunk fine all wool broadcloths, in shades of navy and black, a very popular fabric, extra special at, the yard, **1.15**

Fine twill all wool French serges. This popular fabric in the latest spring shades & black, 50 ins. wide, for tomorrow at, yard, **95c**

Colored all wool gabardines, a splendid assortment of colorings, 50 ins. wide, fashionable spring shades, extra special, yard, **1.35**

Fancy silk mixed ginghams and embroidered French tissue ginghams, newest and best weaves are offered tomorrow at, yd., **22½c**

Black all wool epingles. They are suitable for skirts and suits, 50 inches wide, 1.50 kind, for tomorrow's sale at, the yard, **1.15**

ESTABLISHED 1875 BY E. J. LEHMANN

THE FAIR

The Store of To-Day and To-Morrow

STATE, ADAMS & DEARBORN STS. PHONE PRIVATE EXCHANGE 3

Five Good Offers in New Silks

Second Floor

Colored all silk chiffon taffetas, a splendid range of fashionable shades, 36 inches wide, 1.50 kinds, special tomorrow at, yard, **1.35**

Our celebrated gold bond black dress satins and taffetas, heavy, lustrous, well wearing fabrics, all silk quality, Monday, yd. **1.15**

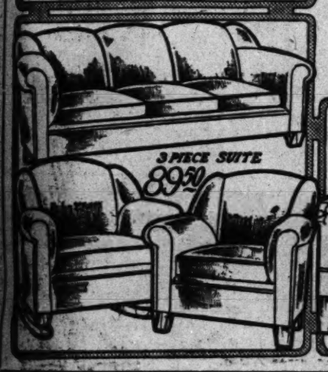
Yard wide novelty striped and checked dress silks, beautiful styles, all silk kinds, special for tomorrow's sale at, the yard, **95c**

Beautiful satin striped all silk crepe de chine shirtings and shirtwaistings, latest spring styles, special at, the yard, **1.15**

Colored and black all silk crepe de chines, the season's latest shades, also black, fine heavy quality, 40 in. wide, at, yard, **1.15**

$20,000 Sale of High-Grade Upholstered Furniture at Enormous Reductions





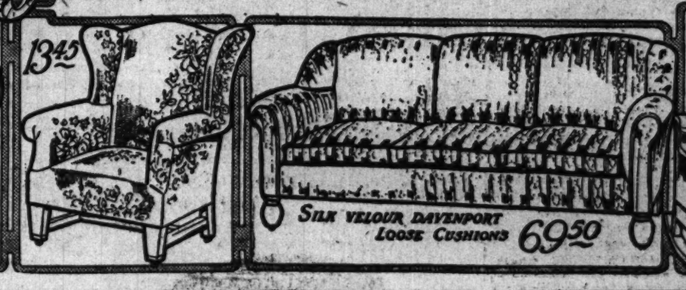


THE Modern Parlor Furniture Company, Chicago—an establishment producing merchandise for the best trade in the country—in order to make certain changes in their line, disposed of their samples and surplus stock to The Fair. Every piece of furniture they make is built by experts and upholstered by experts. In attending this sale we want you to place confidence in us—we want you to accept *our* assurance that this furniture is built right and of the very best materials that can be procured. Included are some of our own samples, bringing the total of upholstered furniture that will be placed on sale, tomorrow, to $20,000.

NOTE—This furniture may be bought on our Extended Payment Plan, convenient terms of credit. Inquire of any salesman, 5th floor.

ARTICLES—(Illustrated)	Regular Price	Sale Price
Spanish leather wing chair or rocker	21.40	11.75
Imported tapestry arm chair, spring seat	21.50	12.45
High back fireside chairs, velour or tapestry	28.80	13.45
Tapestry wing rocker, full spring seat	24.00	14.85
Tapestry wing chair, loose cushion seat	25.50	16.45
"Bank of England" Spanish leather arm chairs	22.00	12.45
Tapestry rocker, wing sides, wide arms	26.75	16.85
Three-piece parlor suite, genuine leather	42.75	24.75
Large, comfortable arm chair, imp. tapestry	35.50	24.75
Spanish leather wing chair, rope posts	22.50	12.45
Quartered oak Duofold, Spanish leather	54.50	34.75
Velour or tapestry davenport, 82 inches long	55.00	36.75
Three-piece parlor suite, mahogany, tapestry	78.50	49.50
Three-piece parlor suite, black or Spanish, also tapestry; oak, mahogany or walnut	82.50	49.85

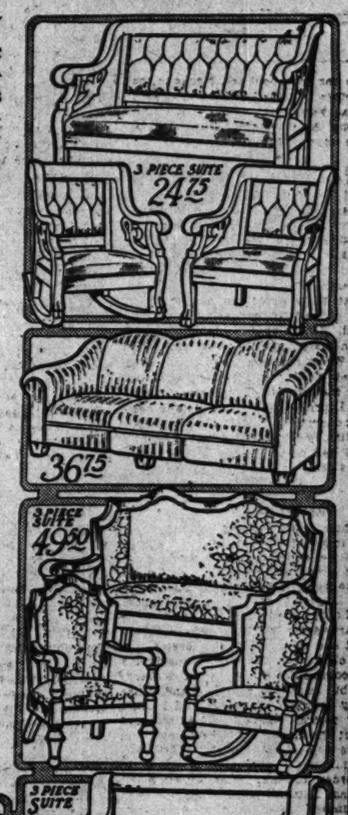




IT is natural that we can illustrate only a few pieces and quote but a few prices. These are to be taken merely as examples of the attractiveness of this furniture and of the proportions of the savings that will prevail. The reductions are really of a sensational character, ranging anywhere from 33⅓ to 50% below the regular retail prices. The Fair has sold this Modern line of furniture for many years, and that's why we are particularly elated at this great purchase, feeling assured that everyone who attends this sale will go away happy and satisfied. A sale like this occurs so seldom that you should be here, by all means, and share the benefits.

NOTE—All furniture in this sale sold on our Extended Payment plan. It is surely worth investigating. Ask any salesman on our fifth floor.

ARTICLES—(Partly Illustrated)	Regular Price	Sale Price
Three-piece parlor suite, oak, mahogany or walnut, tapestry or genuine leather	84.50	52.50
Satin striped velour davenport	110.00	69.50
Three-piece suite, overstuffed, velour	120.00	79.50
Davenport suite, three pieces, imported velour	122.00	89.50
Davenport with hand carved frame, velour	145.00	92.50
Solid mahogany three-piece suite, tapestry	155.00	97.50
Three-piece davenport suite, imported tapestry	215.00	128.00
Solid mahogany three-piece suite, Span. leath.	128.00	76.50
Spanish leather suite, three pieces, overstuffed	122.00	74.50
Tapestry bed davenport, removable cushions	98.50	49.25
Tapestry davenport, two division seat and back	64.50	42.50
Three-piece mahogany parlor suite, Span. leath.	49.75	29.50
Solid oak three-piece suite, Spanish leather	34.50	19.50
Solid oak three-piece suite, Spanish leather	29.50	17.45



Our Monthly Sale of Notions



J. & P. Coats' or Clark's Mile End best six cord spool machine thread, black or white. All numbers, regular 5c value, nine spools, **25c** (No mail or phone orders—limit, 9 spools to a purchaser.)

11c Barbour's 200 yard spool linen thread, white or black, per spool, **8½c**

10c Warfield 100 yd. spool linen finish thread, white or black, 2 spools, **5c**

25c Gros grain silk covered featherbone, white or black, 12 yards for 1.00; yard, **9c**

45c Eight Maid mercerized crochet cotton, all wanted colors, 3 spools for **10c**

3c John J. Clark's 3-cord machine thread, white or black, doz., **21c**

Best 4 ply 40 yd. spool darning cotton, black, tan or white, 2 for 5c value, 4 spools for **5c**

5c Collingbourne's Byssine 200 yd. spool mercerized sewing thread, white, black, all wanted colors, 3 spools, **10c**

10c Corticelli or Eureka, 100 yard spool sewing silk, white or black, spool, **6c**



10c bias lawn tape, 12 yard bolts, white only, all sizes, bolt, **5c**

8c class A, quality dress pins, paper, **3c**

10c Le Long's hump hooks and eyes, white or black, per card, **6c**

10c 10 yard bolts English twilled tape, ¼ to ¾ in. wide, bolt, **6c**

Kleinert's on and off dress shields, sizes 2, 3, and 4, 25c val., pr., **19c**

51 Kleinert's Triton bias seiore dress shields, all sizes, pair, **59c**

Kleinert's feather-weight dress shields: Size 2, 19c value, pr., 12c; size 3, 22c value, pair, 15c; size 4, 25c val., pr., **18c**

15c Countess mercerized covered dress shields, sizes 2, 3, and 4, pair, **9c**

35c Puritan silk covered dress shields, sizes 2, 3 and 4, pair, **18c**

8c Milward's or Crowley's gold eye sewing needles, all sizes, 2 papers for **5c**

3c Crowley's ma-chine needles for all makes of machines, 2 papers for **5c**

10c Kohinoor gar-ment fasteners, white or black, per dozen, **6c**

4c Milady 36 inch silk invisible all over hair nets, all wanted colors, doz., 25c; each, **3c**

J. & P. Coats' mercerized crochet cotton, white only, 20 gramme balls, Nos. 5 to 50, reg. 10c to 15c values (no mail or phone orders—limit 5 balls to purchaser), per ball, **8c**

3c Fairview hump hooks and eyes, white or black, 3 cards for **10c**

5c Dorcas knitting cotton, white only, all numbers, 3 balls for **10c**

Children's 15c side elastic hose supporters, white or black, pair, **6c**

5c Brighton 200-yd. spool basting thread, white only, per spool, **3c**

10c Lucille Ritter Carlton Astra collar supporters and forms, at **6c**

Sale of Laces and Embroidery

Main Floor.

Splendid quality high luster 40 inch all silk chiffon cloth in a complete range of colors, as well as black and white, special, per yard, **62c**

AN importer's line of sample pieces of beautiful gold and silver laces, consisting of edges from 6 to 18 inches in width and wide bands, exquisite patterns worked on finest nets, many of pure silk. Hundreds of yards to select from, at the remarkably low price of, yd., **50c**

42 inch pure silk dress nets from strong mesh, in black, white and all the wanted colors. Monday we feature them while they last at, the yard, **65c**

Fashionable radium all-over laces, 36 inches wide, in white and ecru, in beautiful patterns, very desirable for waists and dresses, good value, yard, **88c**

17 inch imported Swiss and cambric corset covering and flouncing, all new, dainty, well worked patterns; they are offered specially for Monday at, the yard, **20c**

Lingerie edges of fine imported Swiss and cambric, 5 to 10 ins. in width, pretty, well worked patterns, exceptional values, special for Monday at, the yard, **15c**

27 inch ruffled and scalloped edge flouncing, in small, dainty patterns, most desirable for children's apparel. A great Monday offering at, the yard, **29c**

Beautiful organ-die embroidered skirtings, 40 inches wide, in a choice showing of new patterns; ideal material for dainty dresses, special at, the yard, **49c**

These Grocery Specials Monday

20 pounds fine granulated sugar, with order of $2 or more of groceries, flour, meats, butter, shortening, butterine, and soap not included, for **89c**

10 pound bag best rolled oat meal for **43c**

10 pounds granu-lated yellow corn meal, **29c**

Bacon, Miller & Hart's sugar cured, small strips, pound, **17c**

Flour, ¼ barrel sack New Century, Gold Medal or Pillsbury's, your choice, **1.62**

6 pound box large lump laundry starch for **39c**

Grandma's washing powder, large package, **10c**

10 bars Crescent white floating soap or Swift's Wool for **39c**

Peas, extra sifted early June, regularly 20c, 2 cans for **25c**

Olives, fancy California, ripe, new pack, No. 3 cans, per can, **18c**

Fancy stringless beans, regularly 12c, 3 cans for only **17c**

Sliced Hawaiian pineapple, regularly 15c, 2 cans for **29c**

B. M. Paris Corn, or Country Gentleman, 3 cans for **23c**

Wisconsin early June peas, regularly 12c, 2 cans for only **17c**

Fancy Florida pine-apple oranges, sweet and juicy, per dozen, **23c**

Tobler's imp. Swiss milk eating chocolate, box of 40 pieces, assorted flavors, regularly 1.00, at, **75c**

Butterine, Swift's Lincoln brand, limit one 5 pound drum to customer, per drum, **79c**

Fancy Santa Clara prunes, per pound, **12c**

Fancy evaporated peeled peaches, per pound, **19c**

1 pound can Low-ney's breakfast cocoa for **39c**

Snowdrift shortening, 10 lb. pail, gross weight, **1.29**

Olive oil, pure Cali-fornia, regular 90c bottle for only **55c**

Fancy stuffed figs or dates, in glass or round wood boxes, regularly 35c, choice for **19c**

Our Seed Department Now Open

Best mixed lawn grass seed, pound, **23c**

Best mixed sweet peas, per ounce, **7c**

10 pound sheep fer-tilizer, **39c**

Best lawn fertil-izer, 25 pound pail, 85c; 10 pound pail, **45c**

Flower and veg-etable seeds, full line, per package, **1c**

Lenten Goods.

Tuna fish, potted, regular 10c cans, 3 cans for only **14c**

1 pound tall can pink Alaska salmon, regularly 14c, 2 cans for only **23c**

8 pound tin fancy fat Scotch herring for **1.15**

8 pound pail baby fat mackerel for **1.15**

3-4 lb. Lobster, small tins, regularly 20c, 2 cans for **29c**

Imported sardines, ½ tins, regularly 30c, 2 tins for **49c**

3 lb. pail Swift's roll mops for only **75c**

3 pound pail fancy anchovies, **75c**

Great Sale of Diamond Jewelry

Features Two Offers in Diamond Rings



THE diamond importers advise us—almost warn us—there is to be a 25% increase in diamonds. The diamond mines are practically closed—and there are but few diamonds being cut in Europe today. In the face of these conditions, we offer, at special prices, diamonds we fortunately bought at the old prices.

Men's and women's fine diamond rings, solid gold, 14K Tiffany, fancy Tiffany and men's fancy rings, set with fine white, beautifully cut genuine diamond, ¼ to nearly ½ carat sizes. These are exceptional quality diamonds and are at least 25% under present market val., **37.50**

Men's and women's fine, perfect cut brilliant diamond rings, ¼ to nearly ½ carat sizes, 14K gold mountings. This is an exceptional lot; choice at **49.85**

Other diamond rings, pins, brooches, cuff links, lavallieres, scarf pins, etc., regularly in our stock at $10 to $500, offered at a discount of 10%.

Dress Forms at Wonderful Low Prices

Sixth Floor.

"Martha Washington" twelve section form—the kind that has always sold for $11—most popular of the Hall-Borchert forms sold in Chicago.

This form is independently adjustable at the neck, bust, waist, hips and skirt—will duplicate anyone's figure, regardless of size and proportions—is modeled in the latest style and dependably made throughout, of the best papier mache and steel, making it practically indestructible and insuring a lifetime of efficient and constant service. The saving on one garment will pay the cost, **5.89**

Hall-Borchert's steel extension form stands are offered for Monday's sale at a price lower than they have ever been sold in this city, except in our recent great sale. It will be real economy for you to lay in an advance stock of these stands at exceptional savings offered. They fit any bust form. Can be raised or lowered to any skirt length, at **89c**



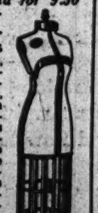
Hall-Borchert's "Kay-Dee" forms at less than wholesale cost of production—this form combines all the efficiency of the full length non-adjustable dress forms with the unique space saving quality that its collapsing feature gives it, and is raised to position by a pull on its top knob; absolutely rigid; sizes from 33 to 38 inches, at **1.59**

The bust forms offered tomorrow were to sell from 1.50 to 2.00; all forms covered with a good grade black jersey cloth, your choice of sizes from 32 to 44 inch bust, special at **39c**

Sixth Floor.

8-section adjustable Victoria forms, always sold for 9.50 and 10.00, tomorrow, at 4.69.

This form is made in 8 sections, thoroughly and independently adjustable from neck to skirt, and gives the user a sufficiently wide variety of adjustments to meet easily the requirements of the family. Made of the same good and dependable materials that go into the higher priced Hall-Borchert forms; complete with steel skirt attachment, and may be raised or lowered to any desired skirt length, priced for Monday's sale at **4.69**



Time for a New Hat

ALL Nature is making ready to blossom forth in the glory of her spring dress. And so we humans, too, feel a bursting desire to cast aside the dress of winter and come forth anew. That desire grows irresistible when one sees the new hats in our charming display. *Third Floor.*

Some of the hats are tiny; others are wide-brimmed and drooping; then there are the quaint tilted hats, the poke shapes and the dainty Watteau hats. Priced at 6.50 to $10

A large purchase of extra fine quality untrimmed Leghorns will go on sale tomorrow. They come in the medium and large shapes that are so popular this season. These are 5.00 values, priced at 2.95

Imitation Goura in black and gray, branched in several different styles; very popular hat trimming this season; specially priced at 79c, $1.25 and **1.75**



Big Savings in This Rug Sale

Fourth Floor.



UNUSUAL rug buying opportunities to secure, at prices much below the usual scale, new, fresh, high quality rugs of a character seldom offered at such reductions. Note the values listed below:

$60 French weave Wil-ton rugs, 44.95. Beautiful color combinations. These are mostly copies of Persian masterpieces; all new spring patterns, a wonderful showing in tomorrow's sale, size 9x12, will be offered at **44.95**

Royal Wilton rugs in the popular 9x12 size, our regular 42.50 grade, designs and colorings that will match most any surroundings, beautiful Persian effects predominate, every rug new and perfect, specially priced for Monday at **31.95**

9x12 Royal Wilton rugs, 28.95. This is a special lot of about 44 rugs in excellent designs and colorings, a 42.50 rug we offer for this sale at **28.95**

Standard seamless 9x12 standard quality Axminster rugs, entire 1916 spring line is being offered here tomorrow in many choice designs and color combinations, 9x12 size, sell regularly for 32.50, special for this sale, **26.95**

Seamless Wilton velvet rugs in beautiful Oriental and Persian designs. Come in an extensive range of colorings. Two sizes are special tomorrow:

Size 9x12, **18.75** Size 8.3x10.6, **17.50**

Note These Savings on Housewares



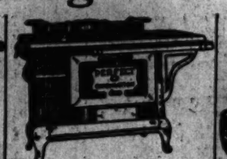
Advance sale of lawn fences; an opportunity to save money; heavy galvanized iron crimped lawn fence, ornamental pattern, closely twisted, 36 inches high, per lineal foot, **5½c**

Ornamental gate to match, 36 ins. high, for 3 foot opening, at **1.55**



4.50 gen. Cream City wash boiler, made of solid copper, stationary wood handles, weighs 10 lbs., seamless cover, full No. 9 size, **3.19**





Our Perfect Combination range, guaranteed to cook and bake perfectly, with either coal or gas, large oven with improved gas burner, 4 top burners for gas and 4 coal holes, exceptional value, **27.85**

Bath stool, white enameled, rubber tipped feet; a strong and well made stool; regular price, 1.50, Monday, at **89c**

75c cream and egg beater, beats perfectly in 3 minutes, **19c**



15 pc. blue and white decorated china cereal set, consists of 6 cereal jars, 6 spice jars, 1 oil bottle, 1 vinegar bottle, & 1 salt box, 2.85 value, **2.37**



6 ft. Gem step ladder, well made, 90c reg., at **53c**



65c 6x12 ft. curtain stretcher, has nickeled, non-rustable pins, ea., **44c**

Fancy scrap baskets, made of pretty colored straw, regularly 35c, choice, while they last, at **18c**

Imported Lace Curtains, 4.95

Fourth Floor.

FINE imported Irish point and Duchesse lace curtains will be a big feature in Monday's sale. These curtains we purchased months ago, antitipating the increase in price. That's why we can afford to mark them so low. These curtains, if purchased now, would have to retail at about 8.50 per pair. Monday we offer a special lot, all made of best quality nets, at, the pair, **4.95**

Fine Nottingham and cable net curtains, patterns which the mill has discontinued, but many patterns in the lot are fully as good as the new designs (in fact, some even better). They come in 2½ or 3 yard lengths, and in white, cream or ecru color. In the regular way they would sell from 4.00 to 4.50 a pair, specially priced for Monday's sale, at, the pair, **2.49**



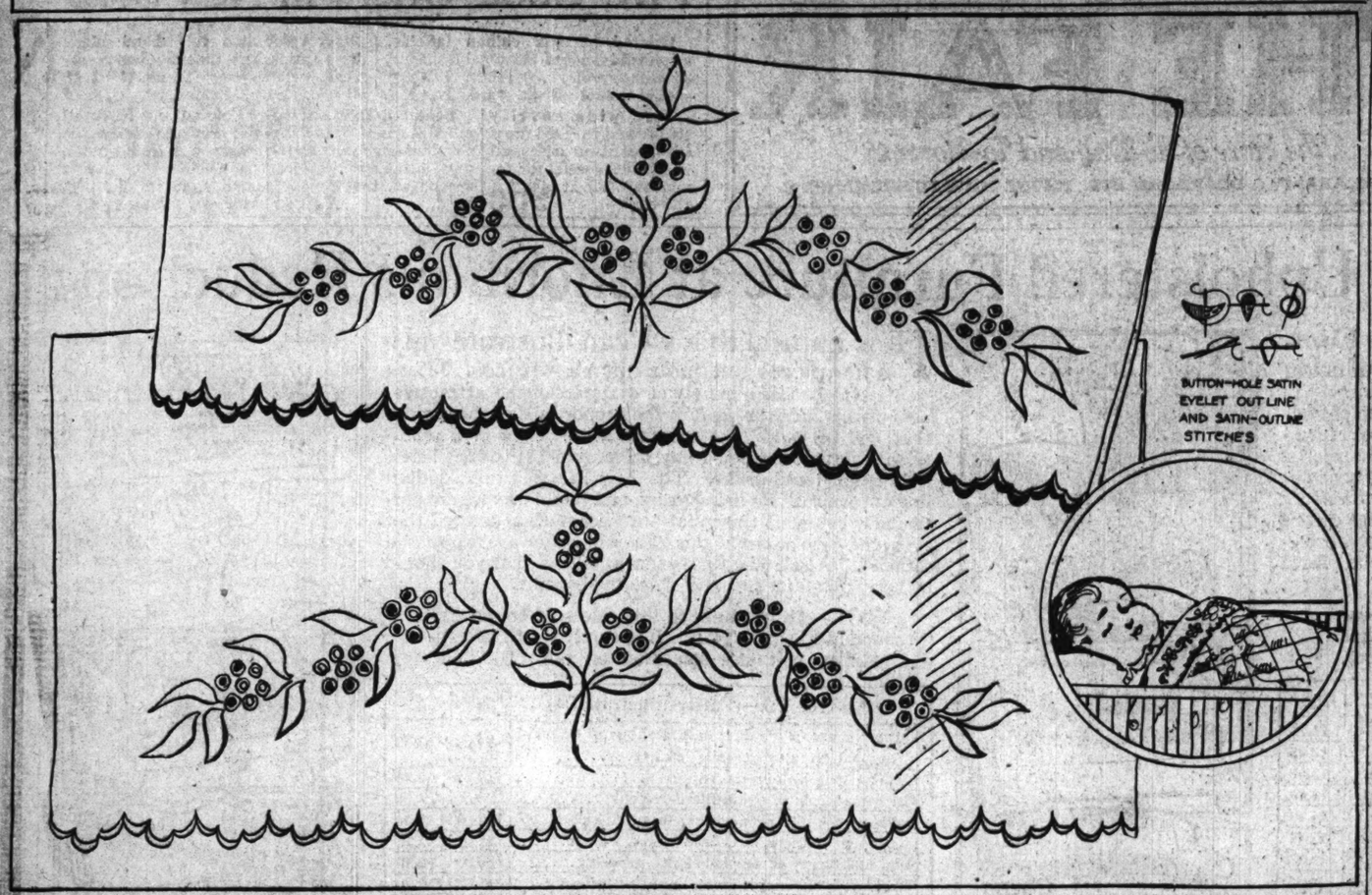
45c Roman striped win-dow shades with pretty insertions of good width, several styles; come in colors such as white, linen, buff and green, 3x7 feet, specially priced for Monday at, each, **29c**

40c silk striped double bordered voiles, cream or ecru ground, with silk stripes, yard, **19c**

45c double bordered drawn work voiles, pretty drawn work centers, all colors, the yard, **27c**

Satin Marseilles bed spreads, size 90x100, a special purchase, all hemmed and in a pretty assortment of patterns, splendid quality, specially priced for tomorrow at, each, **2.19**

Embroidery Design for Baby's Crib Sheet and Pillow Slip.



The accompanying embroidery design is for a baby's crib sheet and pillow slip. It could also be employed on a baby's blanket.

Such a set as this would be exquisite embroidered on crêpe de chine or some other fine material. The design is new and not too elaborate. Detail drawing shows method of working.

In using the printed design from the paper the directions are as follows: If your material is sheer, the easiest way is to lay it over the design, which will show through plainly, and trace each line carefully with a hard, sharp lead pencil. If your linen is heavy, secure a piece of transfer or impression paper—the kind that does not rub off—lay it on the material face downward, place the design over it, and trace with a hard pencil. On removing the design and transfer paper you will find a neat and accurate copy of the design on the material.

The Tribune Cook Book

by JANE EDDINGTON

All recipes have been scientifically tested by Miss Eddington with current market materials and are indorsed by her.

This department appears every other day in "The Daily Tribune."

THE recent article on the planning of meals seems to have aroused unusual interest. Therefore it is perhaps timely to take up a delayed study of staple foods. It seems to me that there can be no really economical planning of meals without a liberal use of the staples. Economy with other things depends on going to market almost daily, and being a good buyer. With staples enough, you can get on a day or two or even more without going to market.

Perhaps it was because I was brought up over a big cellar, in which there were pork barrels, cider and vinegar barrels, crocks of cider, apple sauce, bins of potatoes, turnips, apples, etc., with horseradish and parsnips in the ground for the earliest spring and greens right after, that it seems to me that you can always get a meal, either a quick one or a more deliberate one, if you have a reasonable supply of staples. In our storerooms above stairs there are always milk and cream, a barrel of flour, firkins of meals, a jug of real molasses, supplies of sugars and dried fruit, and it was not much of a walk to the henhouse. Tea and coffee and a little meat were the only things bought in weeks, sometimes, especially when field and orchard and berry patches were at work.

Among my staples are always potatoes and onions. With either alone, or with the two in combination, I can make a dozen varieties of quick soups, which I like better than any other sort, and which my friends praise highly. A dish of onions gently cooked in a bit of water so that the real quality that epicures value so highly is not lost, finished with a bit of cream or butter, is a truly medicinal dish as well as one fit for and satisfactory to the most fastidious eater.

As to the odor of onion and cabbage, if they are cooked over the least fire in a closed vessel, not uncovered for ten minutes, the odor sent out is negligible. I would like to print it in blackest type that just as tea can be cooked strong and bitter, so can vegetables, and few of our vegetables of today are coarse and strong by nature. Boiled tea is acrid stuff, and the same alkaline principle that is in tea is in vegetables, which may be developed, the vegetables being spoiled, by hard boiling. Tea is a vegetable.

When one learns how to cook the legumes straight from the bag, without soaking and in less time on the fire than directed in recipes prescribing soaking, they seem a much readier resource than of old. Beans, peas, and lentils are used as a substitute for meat because they have a good deal of that element which is usually called protein, but is sometimes spoken of as albuminous or nitrogenous. These things all mean the same thing.

I cook all fresh vegetables except green beans with about half a cup of water—enough clings to spinach from the washing—which is enough to start the steam over a brisk fire, after which they are covered closely and put over a gas burner turned as low as it can be turned. The more water there is in a vegetable the quicker it will cook, and even Hubbard squash, cut in dice, will cook in ten minutes thus. Spinach cooks or melts in five or six. After you have learned the time never take off the cover until the vegetable is done, for the steam, a great cooking force, escapes and the cooking is delayed.

In cooking anything with starch over the simmering burner care must be taken not to have the flame touch the bottom of the kettle, for then it may stick on. But any starchy thing may be cooked thus in a much shorter time than in a double boiler and with proper care never sticks.

Dried vegetables I give all the water they will take and start them in cold, as I usually do the green with so little, although boiling water would save a minute or two of time. Study food tables and you will see how great an amount of water was dried out of the pea and bean in ripening, then try to put this back gently. You cannot force it back. Most of the dried vegetables will take four times their measure of water and the grains will take from four to eight times.

Although I have but to go out to a certain rather good restaurant I know of to find nearly always a too starchy menu, and although I have seen many such in print recommended by certain seeming authorities, I will take an illustration from that helpful book "How to Cook and Why," from the chapter, "What to Eat Together," to show this. "The following menu," say the authors modestly, "shows an abundance of starch and a lack of flavor":

Vegetable soup.
Lamb. Mashed potatoes.
Rice croquettes. Lima beans.
Salpicon of fruit. Creamed tapioca.
Coffee.

"Potatoes, rice, Lima beans, and tapioca all have a great amount of starch, and three of them should never occur in the same meal."

One thing that this menu does not tell is that there was probably bread on the table, perhaps two or three kinds, which added to the starch supply, and perhaps some crackers were served with the soup and the salad, more and more starch.

This meal would have been just as bad or really worse if a steamed pudding or pie or strawberry shortcake or cake had been the dessert, all starchy and all less digestible than the tapioca. If instead of the rice croquettes spaghetti or macaroni or noodles had been served, it would have been just as dense in starch. To make it a little worse some banana might have been added to the salpicon of fruit, and sweet potato, denser in starch than white, might have been used. Nuts might have been added at the end, not only increasing the starch content of the meal, but supplying a lot of fat in the shape of oil.

It requires a good deal of exercise to make meals heavy in fat and starch justifiable, because these are both fuel foods which if not oxidized or burned up in the body may be stored for future use, but the more that is stored the more lumbering and obese the human body becomes.

Spaghetti.

Some radishes, a fine dish of spaghetti with cheese, and a cream or fruit dessert makes an excellent sort of luncheon. A relish of real food value in the shape of ripe olives may replace the watery radishes—the edible part of the radish is about 92 per cent water—and a salad may be added, but not if the spaghetti is eaten in anything like Italian portions.

Because spaghetti is so starchy, it will stick on to a kettle with a big fire under it for boiling. A better way is to throw it into rapidly boiling water, cover, and put over a small flame to boil. Almost any fire at all will be too much or enough to raise the cover. Watch and do not use enough to do that. In the steam nlled kettle the spaghetti swells more than when boiled in an open vessel, and so is more palatable. Drain when done, twenty minutes of cooking is usually sufficient, put in skillet with generous butter and stir and heat up, seasoning to taste.

People who have not tried spaghetti with butter alone do not know how good it can be if it is rightly cooked. It is a sin to serve indigestibly cooked stuff with a sauce to make it agreeable. The Italians always add the grated Parmesan cheese no matter what the sauce. It is always possible to add a few mushrooms or minced mushrooms, but it is most important to have the spaghetti right before you add anything.

Parmesan Cheese.

To those who know how to use Parmesan cheese it is a splendid staple and not too expensive for common use because a little will go so far. Do not buy it in bottles already grated but by the pound, grate it, and put it into Mason jars or something that may be sealed tight and it will keep. It is always ready to be served with a simple soup to add both food value and a good flavor, with all the sphaghetti, macaroni, and noodle dishes and to use in cookery of au gratin dishes, especially those of whitefish.

Grated Bread.

There is nothing quite so unpalatable as flabby stale bread crumbs used in anything, but rightly prepared they are a real staple and will improve a great number of dishes; in fact, make them truly elegant. A pudding dish after it is buttered may be lined with brown crumbs and the pudding improved by the carameled or rather the dextrinized starch. Of course the bread should be good, and the crispest rolls make the finest crumbs. Dry the bread thoroughly and until it is somewhat browned in the oven, grate or rasp, and put away in a tight bottle so that it cannot grow moist.

Reply to Inquiry.

MRS. L. H.: What you need to do is to go to the library and read up on the subject of cakes. I am sure it is inexperience of some sort that has caused your trouble. You can bake richness into a two egg cake or you can bake or beat richness out of a ten egg cake. Fluffiness is a matter of skillful work, and no recipe in the world will help you, probably, and then again it might. Any form of sponge cake is the suitable thing for whipped cream. Cakes too moist are not wholesome. A cake will not be moist if baked with too much fire, because too much of the water evaporates. A sponge cake baked with the right fire must have a paper over the top, which keeps the moisture in. Take off at the last. It is not expense that makes the cake, although the materials should be of the best.

Does Woman Ever Propose?

Over a Yawning Chasm.

We were gayly making our way down the street one bright spring morn when we came suddenly to the edge of a yawning chasm. Workmen were removing a large sewer pipe, and it meant quite a step over or go a long way around.

Did you ever know a woman who proposed? "The Sunday Tribune" will pay $1 for every letter published. Your name will not be published. Address Doris Blake, "The Tribune," Chicago.



When he safely landed on the other side he gallantly turned to me with outstretched arms and said: "Give me your hand." I in jest replied, "Now, henceforth, and forever." To this good hour I am glad his sense of humor was not thoroughly developed. D. M. B.

* * *

The Way to a Man's Heart.

I had invited my sweetheart to a dinner, prepared all by myself without his knowledge, and was proud of my culinary achievement. He praised my cooking all through the meal, which I acknowledge flattered me. When we were alone he remarked, "Anna, after eating that splendid meal I am almost tempted to marry your cook."

"I am the cook," I replied before thinking.

Well, I am his cook yet; besides, he claims that I proposed to him. Such an idea! A. V.

MOTHER! LOOK AT YOUR CHILD'S TONGUE

Give "California Syrup of Figs" If Cross, Feverish, Sick, Bilious, Constipated—They Love It.

Watch Children Now! Guard Against Colds, Grippe, Sore Throat and Sickness by Keeping Liver and Bowels Free from Poisons.



A laxative today saves a sick child tomorrow. Children simply will not take the time from play to empty their bowels which become clogged up with waste, liver gets sluggish; stomach sour.

Look at the tongue, mother! If coated, or your child is listless, cross, feverish, breath bad, restless, doesn't eat heartily, full of cold or has the grippe or a sore throat or any other children's ailment, give a teaspoonful of "California Syrup of Figs," then don't worry, because it is perfectly harmless, and in a few hours all this constipation poison, sour bile and fermenting waste will gently move out of the bowels, and you have a well, playful child again. A thorough "inside cleansing" is oftimes all that is necessary. It should be the first treatment given in any sickness.

Beware of counterfeit fig syrups. Ask your druggist for a 50 cent bottle of "California Syrup of Figs," which has full directions for babies, children of all ages and for grown-ups plainly printed on the bottle. See that it is made by the "California Fig Syrup Company." Don't merely ask for Syrup of Figs, but ask for "California Syrup of Figs." Remember, "California."—Advertisement.



A BIRD THAT DOES NOT SING

Is like a rosebush that does not bloom. Neither the bird nor the bush is natural. The reason for the bloomless rosebush will probably be found in the soil from which it is nourished. The reason for the songless bird is the same. It will be found in its food. By a careful process of elimination and selection, the Philadelphia Bird Food Company has produced a perfect food for canaries. They have fittingly named this food.

BIRD MANNA.

It is a food, a stimulant and a medicine. For the foundation of this wonderful Food Medicine, the Philadelphia Bird Food Company is indebted to the canary breeders of the Hars Mountains in Germany. Bird Manna restores the color of the plumage, keeps the bird in good health, and as a natural result, it expresses its health and happiness in the only way known to it—by warbling tuneful melodies.

You can buy Bird Manna of your druggist, or a package will be mailed to you for 15c in coin or stamps.

The Philadelphia Bird Food Company has for many years made a study of birds and their diseases, and they have written a book about them. The Bird Fanciers' Handbook is a volume of 120 pages, amply illustrated, which will tell you how to feed your bird, how to preserve its health and how to make it a good warbler. This book will be mailed you for 15c. The book and package of Bird Manna together will be mailed for 25c.

NOTE—Like other good things, Bird Manna has been imitated. The genuine is put up only in white metal cage, with a red imprint of the trade mark, "P. B. F. Co." The Philadelphia Bird Food Co., 420 North Third St., Philadelphia, Pa.—Advertisement.

BUSINESS GIRLS

Mary King

Miss King will be glad to help business girls solve their problems. If you want a personal answer send a stamped, self-addressed envelope. Address Miss Mary King, "Sunday Tribune," Chicago.

Putting on Airs.

DEAR MISS KING: Would you kindly say a word about the girl who pretends to be possessed of more of the world's goods than she really is, and who constantly reminds the people with whom she works that they are not in her class socially and that she works not because she has to but for the good time she gets out of it?

"There is just such a young girl employed in our office, who talks as though she were the daughter of a millionaire, although I know it to be a fact that her family have had a struggle to keep up a modest home and that she not only has to support herself but help with the household expenses as well. Yet she will remark with an insufferable air that 'I just picked up a little bargain in an evening gown; it was only $125, reduced from $180, and I made father come across with it.'

"Isn't there something we can do to help suppress foolish talk like this, whether it is the truth or only pretense?

"L. M. R."

The case cited in the foregoing letter is by no means rare. Unfortunately, one meets this impossible young person too often in the business world. She not only insists on talking about her expensive clothes, father's motor, and the servants, but also regales her associates with tales of her popularity and the strenuous social life she leads.

Such pretensions are entirely out of place in a business office, and are a breach of good taste.

To a girl of this type, even though she holds down her position fairly well, her work must be a secondary consideration, and she necessarily lacks good judgment, or she would realise that in case her employer were obliged to reduce his working force for any economic reason he would probably feel that little Miss Butterfly could be dispensed with.

She will never gain anything by these pretensions, and they will undoubtedly be a source of amusement to her fellow workers. There is no excuse for these airs, even if they are not all pretense and she is actually a favorite daughter of fortune who, because of a whim, holds a paying position. In fact the latter has less excuse, because she must have had greater opportunity for education and training than our little make-believe.

The average working woman has about



all she can do to secure for herself the ordinary comforts of life, keep her wardrobe presentable, add a little luxury now and then. She has little time or money for extravagance in either clothes or conversation. And such extravagance in others only amuses or irritates her.

"Corns All Gone! Let's ALL ..."

Every Corn Vanishes by Use of Wonderful, Simple "Gets-It." Failure Fails. Applied in 2 Seconds.

Isn't it wonderful what a difference a little "Gets-It" makes—on corns and callouses? It's always right and everywhere in the world, with many folks buying it.



"Whee! I Don't Care! I Got Rid of My Corns With 'Gets-It'"

with cork-screwed faces, groaning, drilling out their corns, making pads of their toes with plaster and tape and contraptions—and the misery in their corns goes on forever! But do it. Use "Gets-It," it's marvelous, never fails. Apply it in a jiffy. Nothing to stick to the stocking or irritate the toe. Pain stops, corn comes "clean off," quick. It's one of the gems of the world. Try it—you'll rejoice from joy. For corns, callouses, bunions.

"Gets-It" is sold everywhere, 25c per case direct by E. Lawrence & Co., Chicago, Ill. Sold in Chicago and recommended as the world's best corn remedy by Hegeler & Zeller Co., The Fair, Siegel Cooper & Co., Ashland Drug Co., W. A. Wiebold & Co., Independent Drug Co., Stark & Hall Stores, Rothschild & Co., Central Drug Co., Consumers Drug Co., C. H. Wallace & Co., 3609 Cottage Grove Ave., Bunte Bros., Hartman's, The Public Drug Co.

ASK FOR AND GET

SKINNERS

THE HIGHEST QUALITY

SPAGHETTI

36 PAGE RECIPE BOOK FREE

SKINNER MFG. CO., OMAHA, U.S.A.

LARGEST MACARONI FACTORY IN AMERICA

LLOYDS BARGAIN STORE

EST. 1876 10-14 SO. STATE ST.

S. H. Green Stamps with each Purchase

Special Rug Bargain

9x12 and 8.3x10.6 Axminster Rugs, made of the finest worsted yarns, in pretty oriental and floral designs. These rugs are made by the best manufacturers of rugs in the country. The regular selling price is $20.50. Monday, only.. $13.95

50 S. H. GREEN STAMPS FREE!!

Tomorrow and every day next week we will give 50 S. H. Green Stamps free with every purchase of $1.00 or over, in addition to the usual S. H. Green Stamps that you get with each 10c you spend.

You Must Bring This Coupon to Get Free Stamps

FREE COUPON

GOOD FOR

50 S. H. Green Trading Stamps with Every Purchase of $1 or More

THESE FIFTY FREE S. & H. GREEN STAMPS are of the same kind and in addition to those which you will obtain with your purchases.

EVAN LLOYD & CO.

For Monday, March 13.

Milan Hemp Hats, $1.24

(Large and Small Shapes)

Milan hemp is the finer grade of hemp and is worth nearly double the price of ordinary hemp. All of the most stylish shapes. Regular retail value, $1.75 to $2.50; here tomorrow at.... $1.24



Ready-to-Wear Hats, special..... 48c

Foliage, your choice at, bunch..... 10c

Hats Trimmed Free

Women's & Misses' Suits

Originally Priced at $19 to $25, Sizes 16 to 44 Bust, at $15.48



Unusually becoming Suits, absolutely correct as to style, made of fine wool poplin, gabardine and mannish serge, on the newest flare lines. Lined with peau de cygne silk, have detachable collar of novelty kid or harmonizing silks, finished with mannish bone buttons. In all this season's newest colorings, at..... $15.48

Women's Coats, chic and dressy models of excellent coatings, white chinchilla and high grade overplaid cloth in high colors or neat checks, have convertible chin chin or shawl collar and novelty belt and pockets. Specially priced at..... $5.95

Beautiful New Silks

$1.25 and $1.50 Yard Wide Silks, 98c

36 inch Black Princess Satina, extra heavy quality, rich satin sheen .....
36 inch Black and Colored Satin Messaline, in all wanted lengths and dark shades .....
36 inch All Silk Crepe de Chine, heavy double warp quality, in black, ivory and all the shades for street and party wear....
36 inch Black Peau de Cygne, heavy all silk quality, will give splendid wear

All $1.25 and $1.50 values. Choice, 98c

Hosiery and Underwear

Women's Hosiery, full seamless cotton, double soles, heels and toes, medium weight, black, all sizes, regular 19c quality, Monday, per pair.... 9c

Men's Hosiery, fine mercerized lisle, full seamless, high spliced heels, double soles and toes, black, all sizes, 15c worth 25c, while they last.... 12½c

Men's Underwear, fine ecru balbriggan, short or long sleeves, double seated drawers to match, all sizes 34 to 46, regular 35c values, choice.... 21c

Women's Sample Union Suits, wool and worsted, high neck, long sleeves, ankle length, medium weight, gray, sold regularly at $3, a great bargain for Monday..... 79c

Women's Sample Union Suits, fine medium weight wool and worsted, gray and white, samples of the $3.50 grade, choice at..... $1.19

Spring Dress Goods

50c and 75c Dress Goods, 39c

38c 36 inch Satin Gabardines, in all wanted fashionable shades, including navy, Copen, and wistaria ..... 50c and 75c Values, Choice 39c

75c 1½ yard wide black and white Shepherd Checks, correct weight for coats and dresses..
50c 36 inch wide Silk Novelty Plaid, a very pretty fabric for spring wear.
50c 36 inch Costume Serges for suits, dresses and coats, in all fashionable street shades .....

Linens and Domestics

Mill Run 12½c and 15c Huck Towels, plain, white, and red borders, large sizes, 19x36 and 19x38 inches. Choice 5½c

Mill Run 20c and 25c Turkish Towels, big sizes, extra heavy double thread qualities. Specially priced at 12½c

Mill Remnants 12½c and 15c Bleached Cambric, yard wide, fine quality, will compare with Lonsdale. Special at 6½c

Mill Remnants 25c fine white Waistings and Suitings, embroidered, also silk striped. Specially priced at 9½c

Butcher Linens, yard wide, extra quality for middies and skirts. Regular 15c value, at..... 9½c

Curtain Dept. Bargains

Curtain Voile, 36 and 40 inches wide, extra fine quality, highly mercerized, handsome openwork border effects, worth 25c, yard.....

Nottingham Lace Curtains, 50 inches wide, 3 yards long, white or beige, handsome pattern, many to match, worth to $3.00 pair, each .....

Nottingham and Madras Weave Lace Curtains, 50 inches wide or lengths, white or cream, pretty patterns, double thread, worth $1.49, pair.....

Fine Scotch Lace Curtains, 50 inches wide, 3 yards long, white or cream, very neat patterns, to match the latest styles, regularly $2.35, pair.....

Children's Spring Coats



Jaunty models of all-wool mannish or wide wale Serge, Faille Silk and Shepherd Checks, full flare back and belted styles, have nobby collars of embroidery, picque or contrast silk in all the newest colorings, sizes 2 to 6 years. Specially priced at only..... $2.98

Children's Dresses, in French or Empire styles, made of voile and sheer lawns, dainty bolero, trimmed with fine embroidery or Valenciennes lace. Skirts have rows of lace or organdie embroidery. Exceptional value; special at $1.19

Boys' $4 Suits $2.29

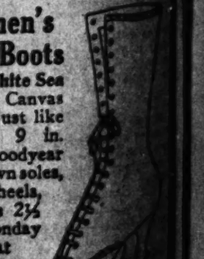


Popular Norfolk models. Pants are full cut & roomy, medium and light weight woolen fabrics, nifty patterns and plain colors. Sizes 6 to 17 years.

Boys' Tapeless Blouses, sizes 6 to 16 years, in new, fast colors, light & dark patterns and plain shades, your choice at, each..... 19c

Women's High Boots

$3.50 White Sea Island Canvas Boots, just like picture, 9 in. high, Goodyear welt sewn soles, Louis heels, all sizes 2½ to 7, Monday special at $2.20



Bright Sayings of the Children

"The Tribune" will pay $1 for each childish saying printed. The story told must never have been printed in any magazine or paper. It is not possible to acknowledge or return unavailable contributions. Address bright sayings to Lucky Bag, "Tribune," Chicago.

This department appears every day in "The Daily Tribune."

* *

My uncle was taking his little son downtown. He was in a hurry and walked along rather fast for the little tot at his side.



Finally, when Johnnie was just about dere and out he looked up at his father with a most fatigued look and said, "Dad, couldn't you rather walk than run?"

M. C. K.

* *

One rather rainy day last summer John and Warren started to their grandmother's, who lived several blocks away. Before they had gone far there was a very loud clap of thunder, which frightened the little fellows and they ran back home. As they entered the house John cried: "Mamma, mamma, did you hear that thunder?"

She replied: "Why, yes, son, did you?"

"Yes, me and Warren was standing right by it."

H. F.

* *

My little nephew was much attracted to his Uncle Art. One day he was asked by a friend who the lady was with him. After a moment's deliberation he replied: "O, that's Mrs. Uncle Art."

AUNTIE.

* *

My little niece was sent to the store by her mother for some stamps. On giving her the money her mother said: "Mary, be careful and don't lose the change." When Mary returned from the store she



had a big bag of candy, but no stamps, but hurried to explain. "You know they had no stamps, mother, and I was afraid I'd lose the money, so I just bought candy."

K. B.

* *

Our 2 year old son was playing with his 11 months old brother. The younger of the two in excessive joy pommeled his brother with his little hands. The oldest in his amazement said: "Mother, brother thinks I'm a live toy!"

A. G. S.

* *

Frieda was promised a birthday party. She could hardly wait for the happy day. One day she said: "O, mother, I wish I be dead until my party!"

T. I.

* *

Johnny was having a hard time getting his dog home. A policeman standing at the corner said, "Why don't you take 'm



by the collar and pull 'm?" "I tell you what to do, Mr. Policeman; you go hide yourself; my dog is afraid of you 'cause he thinks you're a dog catcher."

T. W. T.

* *

Mother was out and the maid was too busy to answer the doorbell, so the small boy took the responsibility.

A woman caller smiled on him as he opened the door.

"Is your mother home, dear?"

"No, mam," said he. "But you can have your tickets with me."

A. A.

* *

A small lassie upon being asked the name of her new doll, replied, contemptuously: "Well, when he's a boy, its Leonard, but when she's a girl it's just Lily."

EVA HEWITT,
310 North street, Columbus, Ia.

One evening last summer Margaret, a little friend of my daughter's, had been playing with a little girl in the next house until she was awfully tired. When her mother took her home she had to pass our house and my daughter was sitting on the porch. I heard her say to her mother: "Mother, won't you please say 'Hello' to Dorothy for me? I am so tired."

H. K.

* *

Ned had a little girl playmate visit him the other day and everything that didn't please the little miss caused her to bursts into tears. Soon we discovered she had gone home, so we asked Ned what the reason was and he said, "I told her to go home, 'cause she made me feel too bad."

F. M.

* *

Helen came to see the baby sister of her playmate, James. His mother said, "Well, Helen, does the baby resemble James, do you think?" Helen studied a moment, then said, "Yes, her ears stick out just like his do."

M. M. R.

* *

I had been having company for a week, and Lawrence didn't receive his usual attention when he came over, so when I next asked him to come over to see me he said: "Me tant; oo dot too many bodies at oor house."

Q. L. F.

* *

My twin brothers, Kennett and Kenneth, just recently started to school. One day Kennett got into quite an exciting quarrel. The boy with whom he was



quarreling threw off his coat and was ready to fight. Kennett didn't move, but in a modulated, warning voice, said, "All I say is, you'd better be careful, 'cause there's two of me."

E. C. B.

One cold day Louise was anxious to go out on the back porch to play, but her mother told her it was altogether too cold. However, after much coaxing on the part of Louise, her mother bundled



her up and put her on the back porch with her dollie. In a few minutes after there was a timid knock at the door, and when the mother opened it she saw a cold looking little girl.

"I told you it would be too cold," her mother said.

Louise replied: "O, mamma, I'm not cold; it's just that dollie 'sisted upon coming in."

J. B.

* *

James had gone to the city with his mother. He was much interested in the electric lights.

The first night after he was tucked in bed he said, "Mamma, where is the doorbell?"

She replied, "Out on the front porch by the door, just where ours is at home."

"O no, mamma, the doorbell that makes the light."

M. L. R.

* *

Bob was watching his father measure a box. A little later Bob took the yard stick and busily measured everything within reach. His little sister toddled up to see what was going on, when Bob said, "Go way, Dorofy, I'm busy inching."

Mrs. E. O. E.

* *

Dorothy was asked how they liked their new neighbors upstairs, and replied: "I don't know; mamma hasn't borrowed anything yet."

C. J. P.

Valeska Suratt's Secret for Complexion

If You Will Try These Formulas I Feel Sure You Will Be Astonished at the Splendid Results.



By Miss Valeska Suratt

IF every woman who reads this will make up her mind to use the following complexion formula, she will soon experience one of the greatest surprises in her search for beauty. The skin responds with great rapidity when the proper means are used. Use this and see how every red spot, every freckle and blemish will vanish and leave in its stead a lily-like purity and tint like that of the most beautiful faces you have ever seen. Mix two tablespoonfuls of glycerine in half pint of water and add one ounce of zintone. This will form a satiny cream. Use liberally every day. Any drug store will supply you with the zintone for fifty cents. This is a real skin rejuvenator. How tired the average woman is using the old-style creams, constantly massaging with little result! Here now you may be assured of those very results which you have so long cherished and worked for. Every woman in the land should use this formula.

Getting Rid of Blackheads.

A quick, absolutely sure way to get rid of blackheads is to sprinkle some nerboxin on a sponge, wet with hot water. This, rubbed on the blackheads, will remove them all, big and little, in a few moments. It also leaves the skin with a ruddy glow, vigorous and refreshed. The entire face should be rubbed as stated above, then bathed with cold water. In this way you will be sure to remove every blackhead. You can secure the neroxin from the drug store for fifty cents.

To Remove Superfluous Hair.

There is only one superfluous hair remover I know of that will not cause a burn or spot on the skin. This is sulfo solution. It dissolves away every hair evenly and completely without burning it off, as is the case with ordinary depilatories. It is wonderful to see how easily and uniquely it works. It leaves the skin soft and beautiful and never fails. It can be used safely on the tenderest skin, anywhere on the body. The sulfo solution costs one dollar at the drug store.

A Real Hair-Forcer.

By using my own hair-growing formula you will find it easy to have glorious hair. This formula is a sure and quick destroyer of dandruff, a wonderful forcer of hair growth, and stops hair falling, absolutely. Mix half a pint of water with half a pint of alcohol (or take a full pint of imported bay rum, if preferred), and add one ounce of beta-quinol, which can be obtained at any drug store for fifty cents. This makes the most economical and effective hair treatment you can ever obtain.

For Head Wash and Shampoo.

For a head wash nothing surpasses eggol. This is a cleanser more effective than any soap or other shampoo. It removes every particle of scurf, dirt and skin scale from hair and scalp. Use a teaspoonful of eggol in half a cup of hot water and use as a shampoo. It is very economical, for you can get enough for twenty-five cents to produce a dozen or more luxuriant shampoos.

Splendid Smooth-Out Cream.

Even deep wrinkles can be removed quickly by using my sure wrinkle formula. To a half pint of hot water add two ounces of eptol, which can be obtained at any drug store for fifty cents. This will produce an astonishing difference in a short time, and wrinkles, crow's feet and deep lines will gradually disappear, making the skin plump, vigorous and youthful. It never fails.

For Perspiration Under Arms.

By using hydrolized talc, the great discomforts of armpit perspiration can be controlled. This brings the secretions in the armpits to normal, the profuse perspiration is checked, and your gowns will not become wet and fade, as a result. Hydrolized talc is excellent for perspiring feet, or for any excessive perspiration. It costs fifty cents at the drug store. It also destroys all odors quickly and completely. Hydrolized talc is a necessity to every woman's toilet.

If you have any difficulty at all in obtaining from your druggist any of the articles mentioned above, simply send your name and address, enclosing the price, to "Secretary to Valeska Suratt, Suite 330, Thompson Bldg., Chicago," mentioning the articles you want, and you will be supplied at once.

I want every one of my readers to try the new triumph of the perfumer's art, "Valeska Suratt Perfume." If you will send only fifty cents to the same address given in the above paragraph, a full size $1 bottle of this surpassing perfume will be sent you at once.

War upon Pain!

Pain is a visitor to every home and usually it comes quite unexpectedly. But you are prepared for every emergency if you keep a small bottle of Sloan's Liniment handy. It is the greatest *pain killer* ever discovered.

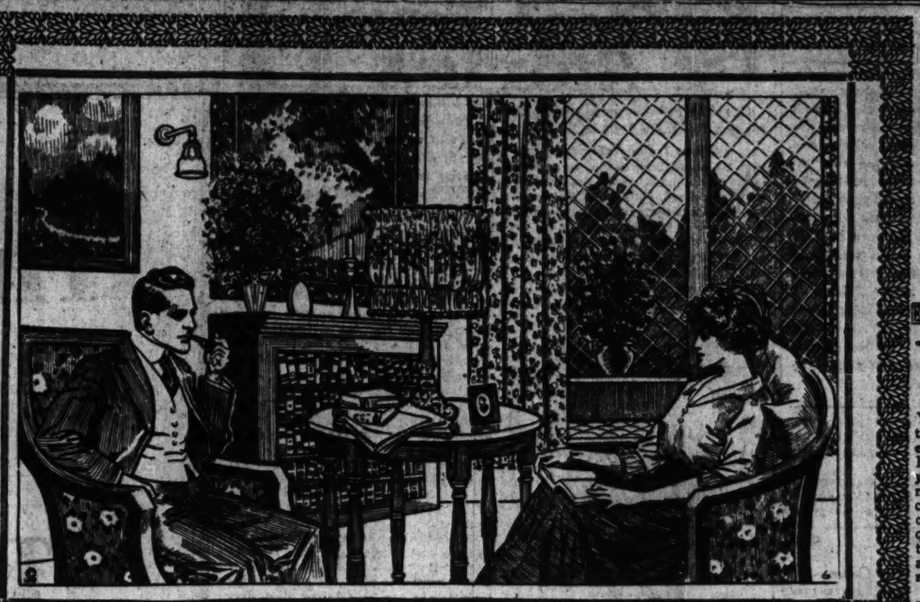
Simply laid on the skin—no rubbing required—it drives the pain away instantly. It is really wonderful.



Sloan's Liniment



for RHEUMATISM SPRAINS SORE MUSCLES



A COZY HARTMAN HOME

Means the Highest Grade Values in America at Prices You Can Afford to Pay!

YOU have always wanted a beautiful home—one that was comfortable, cozy and HOMELIKE. Perhaps you have been under the impression that it would COST too much to furnish your home the way YOU would LIKE it furnished. If so, remember that this is not true today. Hartman's—acknowledged to be THE WORLD'S GREATEST HOMEFURNISHING organization—offers you your choice of the finest, largest stock of homefurnishings, rugs, etc., at prices which no other concern can offer. Our enormous buying power makes competition in price or quality absolutely out of the question, and a call on us will prove this statement to YOUR OWN satisfaction. Buy what you want at Hartman's, and arrange to pay your bill as is most CONVENIENT to yourself.

CONVENIENT MONTHLY TERMS ARRANGED ON ANY PURCHASE—IF DESIRED



Spring Construction

TRIPLICATE Mirror Dressing Table. Built of high-grade walnut, massive construction. Matches Dresser and Chiffonier illustrated opposite; 32-inch base; finely built throughout and a bargain at our price..... 19.75

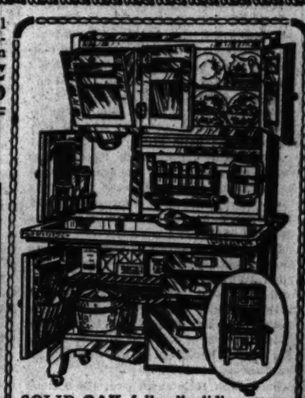


Center Mirror 24x14 in. Side Mirrors 22x8 in.

LET HARTMAN "FEATHER YOUR NEST."

FIRESIDE ROCKER. Full spring back and seat, splendidly upholstered in high grade Spanish imitation leather; full roll arms, large pillow head rest and shapely wings. Specially priced and put on sale for this week only.... 8.75

We Carry a Complete Stock of the Popular "Overstuffed" Arm Chairs, Rockers, etc. Inspection Cordially Invited.



SOLID OAK, full roll, sliding door, metal top Kitchen Cabinet. Many labor-saving and up-to-the-minute devices; metal and glass flour bin and sifter; kneading board; wire utensil rack; seven-piece glass spice, tea, coffee and salt set; sanitary glass sugar bin; top white enamel lined. If you are in the market for a kitchen cabinet, see this. Specially priced..... 19.75

PROMPT AUTOMOBILE DELIVERIES IN CHICAGO AND SUBURBS.



EXTRA LARGE SIZE, FINELY BUILT FIBER REED ROCKER. Suitable for indoor or outdoor use. Comes in baronial brown or forest green finish; suitable especially for sun parlors, lawns, gardens, porches, etc., or makes a very attractive piece of furniture for your living room; strongly constructed. Special this week at only 3.69

Arm Chair to match, 3.69



Our Complete Line of Porch and Living-Room Furniture Now Being Displayed.

EXTRA WELL MADE Colonial Dresser. Offered in high-grade walnut; heavy 42-in. top, 24x30 French beveled plate mirror; spacious drawers; handsome, heavy Colonial scrolls; wood drawer pulls; dustproof construction; finely finished. Must be seen to be fully appreciated; at 23.75



A CONveniently arranged Gentlemen's Chifforobe. Complete wardrobe and large hat sections. Built of fine hardwood, American quarter-sawed oak finish; sliding rack and hangers. Special at only 10.89



Price 5.39



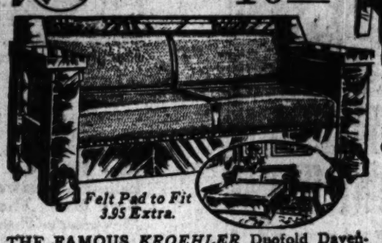
Genuine Quartered Oak. Price 5.95.



Price 5.85

EXTRA ROOMY Chiffonier, made to match Dresser illustrated above and Dressing Table shown opposite. Comes in fine walnut and is equal in workmanship and construction to articles usually sold at twice our price. Note latest wood drawer pulls; massive construction and large mirror. Special 21.75





Felt Pad to Fit 3.95 Extra.

THE FAMOUS *KROEHLER* Duofold Davenport. Instantly changed from a beautiful settee to a roomy, sanitary bed; bedding folds up in Davenport; genuine quarter-sawed oak, splendidly polished golden or fumed; back and seat upholstered over full set of steel springs; covered in guaranteed Spanish imitation leather. Special price, 21.90

AN EXTREMELY ATTRACTIVE, well made 3-piece CHARLES II. or JACOBEAN PERIOD Library Suite. Built throughout of genuine quarter-sawed oak; expertly constructed and elegantly upholstered. Chair and Rocker made with extra high, full shaped backs. Table has 38x26 inch top; heavy rope-twist turnings; entire set correctly finished fumed. Can be bought separately as priced above, or 3 pieces, complete, 16.90



Back Adjusts Without Leaving Seat

SOLID COMFORT Reclining Rocker. Genuine oak, beautiful golden finish; concave back and adjustable sliding foot rest; an upholstered spring seat; guaranteed Spanish imitation leather upholstering. Specially priced and placed on sale for this week only at..... 7.95



NOTE THESE THREE SPECIALLY PRICED SEAMLESS RUG BARGAINS

On Sale for This Week Only.

9x12 ft. heavy SEAMLESS Brussels Velvet Rugs, at 15.85

9x12 ft. SEAMLESS Wilton Velvet Rugs; extra fine, at 17.46

9x12 ft. SEAMLESS Axminster Rugs; high grade, at 19.68



Soft Spring Edge

LUXURIOUS OVERSTUFFED Davenport. Imported tapestry or high-grade silk velour; measures full 81 inches in width; has full spring back and seat; seat is fitted with three removable, ventilated, spring cushions; elegantly upholstered over tow, moss and hair. This Davenport must be seen to be appreciated and will be on sale for this week only at this price..... 46.50

HARTMAN'S

The World's Greatest, Best Equipped, Most Completely Stocked Home-Furnishing Organization

OUT-OF-TOWN BUYERS

Send for Our New

Free Catalog No. 47

Your name and address on a postcard will bring it.



48-Inch Genuine Quartered Oak Top.

See Our Big Variety of Period Furniture.



Thousands of Other Big Values on Display at Our Stores.



Saves Walking Around Kitchen—a Great Aid to Delicate Women.

SANITARY COMBINATION Kitchen Table. Two bins, 2 utensil drawers and sliding kneading board; well constructed article, at.. 3.95

A GENUINE QUARTER-sawed oak, 48-inch top Desk Drawer Library Table. Handsome Mission design; heavy posts; full paneled ends; convenient book shelf; fumed oak finish only, 12.75

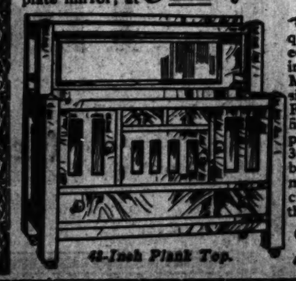


VERY ATTRACTive Colonial Dresser. Built of finest hardwood, splendidly finished in American oak; 38-in. base and heavy plank top; four roomy drawers; French bevel plate mirror; at 9.90

A SPLENDID DESIGN, Colonial Period Dining Room Suite. Consists of a solid oak, 45-in. top Extension Table, which extends to 6 feet; 6 full box seat, genuine quartered oak, rubbed and polished Chairs; seats have shapely, swell fronts. Table has massive pedestal; golden oak finish only. Complete, 26.75

9 Springs Support the Seat.

AN EXCEEDingly comfortable and roomy upholstered seat Rocker. Genuine quarter-sawed oak, fumed or golden finish; Spanish imitation leath., 4.85



42-Inch Plank Top.

SOLID quarter-sawed oak, full 48-inch massive Mission Design Buffet. Fumed oak finish only; plank top; 12x36 inch French bevel plate mirror. Special price for this week, 22.75

HARTMAN'S

226-228-230-232 S. WABASH AVE.

JUST NORTH OF JACKSON BLVD. OPEN SATURDAY EVES. TILL NINE

NORTHWEST SIDE STORE

1347-49 Milwaukee Avenue

OPPOSITE WOOD ST. OPEN TUES., THURS. AND SAT. EVES. TILL NINE

Our Complete New Line of Baby Carriages and Go-Carts Now on Display.



Large 16-Inch Wheels. — Heavy Rubber Tires.

FULL SIZE, "Pullman Sleeper," Reed Baby Carriage. Has full tubular steel frame; 16-in. wheels, heavy rubber tires, best grade imported reed, finished natural shellac, gray or baronial brown; upholstered in Bedford cord to match. An exceptional value at..... 13.75



A MASSIVE 2-inch continuous post Steel Bed. Fitted with 8 heavy 2-inch fillers and 2-inch bottom rod. Choice of white or Vernis Martin finish. Comes in full size only; strong and durable. Unusual bargain, 6.95



All 2-Inch Posts

My Clothes Tricks.

That "clothes make the women" is a truism you can't deny. Haven't you found this out? Haven't you found that a change of color scheme in your clothes made you more attractive? Haven't you found good corsets to have improved your figure? Haven't you found certain dress patterns trying and different lines in the make of your clothes flatteringly transforming? "The Tribune" will pay $1 for every letter published on "The Clothes Tricks that Have Helped My Looks." Write on one side of the paper. No manuscripts returned. Address Antoinette Donnelly, Chicago Tribune.

Bean Pole Gained Flesh.

I was tall and slender, and my folks said I looked like a bean pole. Outsiders thought so, too, I presume, but hadn't the prerogative of the home folks to tell one unpleasant truths.

It began to get on my nerves after a while, so I shut myself in my room and took an inventory of my looks. I sur-



vered myself in the mirror from every angle—and I was mostly angles—and saw myself as others saw me. I agreed with my folks, and set out to remedy my failings.

I had always had a leaning toward striped and plain dress goods. These I discarded and wore large plaid and figured goods alternately. Instead of wearing a long, straight skirt I had my dresses made with overskirts to break the appearance of length. Then, as a finishing touch, I did my hair low in the neck, whereas I had hitherto worn it piled high on top of my head.

All this I did so gradually that I quite deceived my acquaintances into thinking that I was gaining in flesh, and I had the satisfaction of hearing my friends say, "How plump you are getting to be!" I am sure none of them ever mistrusted "the clothes tricks that helped my looks."

E. M.

* *

Collared the Thin Neck.

The average woman in the forties who is neither fat nor fair, adds ten years to her face by wearing a collarless or low necked blouse.

I have achieved the same effect without adding to my age by always wearing a guimpe of thin net made with a high tight collar, the body held closely in place by an elastic band.

Mme. Sarah Bernhardt discovered this secret before I did. For years she has not been photographed or appeared in private of public life without her neck being swathed to the chin.

C. T.

* *

Lining in Corset Cover.

I have found that corset covers ready made are much prettier than home made ones, but as they are made of such thin material they show the corset and laces through.

This unsightly appearance is easily remedied by putting in a lining in your corset cover, the back only. Use sheer material, cut just to fit, and run it in by hand. Corset covers wear longer, too, if this is done.

With this lining one need not wear the brassiere or extra cover underneath.

M. D. F.

* *

Hat at Wrong Angle.

A small thing changed my appearance to a great advantage, and that was the angle of my hat. I used to wear it rather far back on my head, one day a friend pulled it over my forehead, and we both remarked how much more becoming it was. Since then I have noticed so many women who wear their hats too far back on their heads, and I often wish I could tell them of my experience.

H. F. K.

* *

Made to Look New.

I am a business girl, and to my mind, one of the greatest assets to one's appearance in a dark suit or business dress is the addition of clean, fresh collars and cuffs. In this way, an old costume may be made to look like new, giving others the impression that you are always well dressed and take special pride in being neat and tidy during office hours.

D. M.

Real Love Stories

This department appears every other day in "The Daily Tribune."

Do you know a real love story—one that is stranger than fiction? It is the idea that is wanted. No attention will be paid to literary style. "The Tribune" will pay $5 for every story published. Manuscripts will not be returned. Address Doris Blake, "The Tribune," Chicago.

When Irene Rebelled.

ALL through my school days—grammar, high, and institute—I chummed with Irene Fair. Her people were in comfortable circumstances and her mother's one ambition, as all their acquaintances knew, was to find a prosperous husband for their oldest daughter, Frances.

Frances was a frivolous girl with no strength of character, but she was blond



and showy and fashionable and her mother's pride. Still, her twenty-sixth birthday found her without husband and Mrs. Fair scheming as hard as ever to land one.

Irene was a beautiful girl with smoldering black eyes and more vitality and enthusiasm bottled up in her dainty body than any girl I ever knew. She was naturally loving and obedient and so had played the "little sister" part, as her mother bade her do until Frances was safely married. Irene was never allowed to associate with or discuss the genus man. She wore made over dresses and short skirts without a murmur and was gay and happy.

I knew this would be all right as long as she was in the jellyfish state, but when she emerged from this I looked for trouble—and there was. At the age of 19 she rebelled against purring around on the hearth rug any longer, and to keep her quiet and out of the way of men callers her mother bought her a fine bicycle, and another six months passed.

Then Jack Hale came over the horizon and the scene changed.

Frances met him at some social event in town and he was promptly invited to call. The Fairs lived two miles out in the country and he was to cover this delightful stretch of road on a motorcycle the following Thursday.

Frances primped and powdered, Mrs. Fair planned and plotted, and the matrimonial bee buzzed against the farmhouse walls once more. Irene, loaded with scruples about as much as was Iago, quietly listened around and heard Jack Hale discussed to the exclusion of everything else—and then she received her instructions. She was never to ride her wheel toward town on days when Mr. Hale would call. She must not intrude upon Frances while the latter entertained Mr. Hale; in short, she was to wipe herself out of the scene until Frances had caught this desirable man.

Irene, in hot rebellion at this disposal of herself, went into a terrible rage, declared she was the talk and pity of all their acquaintances, declared her right to independent thought and action, and refused to wear short skirts any more or to lie about her age.

"Am I to go on forever riding a wheel, acquiring tan, freckles, and a big waist while Frances has all of the clothes and all of the company?" she angrily demanded as she flew out of the house, pushed her wheel into the road, and pedaled down the dusty lane toward town, leaving her mother and sister shocked and speechless.

Tears of anger streamed down her face and the dust settled into the tiny rivulets, turning them into mud canals. She sped over the forbidden road without meeting any one until she reached the turn, and then a chugging chortling sound filled the air and a man on a motorcycle bore down upon her.

Their glances fenced sharply as they advanced, and then, as though they had given the fraternal high sign, they slackened their speeds and he inquired the way to the Fair farm.

So this was Jack Hale, the coveted man. Irene's face burned as she directed him.

"Anything wrong?" he inquired, gazing solicitously into her tear stained face as he chugged his wheel along.

"No, sir," she answered sharply, angry because the mud canals had registered.

"I don't believe you," he replied with a grin as he disappeared in a cloud of dust.

And so the lines of destiny crossed.

Many, many times Jack Hale motored over that stretch of road to the Fair home, hoping to meet the girl with the tearful face and smoldering black eyes again, but a month passed before he saw her. She was sitting in an upper window of the very house he had visited so often, and his astonishment and pleasure were so keen and so genuine that Mrs. Fair and Frances could not hide their chagrin from him.

Hale made his adieux that day in a strange state of mind. A light was dawning over his puzzled brain. He lifted his hat to the girl in the upper window, rode a few rods up the road instead of toward town, then, dismounting, waited.

In five minutes Irene rode furiously past him with lowered head and cheeks ablaze. Another five minutes and Hale had joined her, his heart pounding with joy. A little persuasion and Irene's wheel was lifted over the fence and safely hidden in the shrubbery and the pair motored tandem down the hazy road into paardise.

As well try to stop the planets in their course as to stop their love. All summer I knew of their secret rides, and I was at the farm when Jack Hale asked for Irene's hand in marriage

That night they rode away together and were married. This reads like a simple romance, but it furnished excitement in our village for a month.

R. L.

CLEAR YOUR SKIN
RESTORE YOUR HAIR



WITH CUTICURA SOAP AND OINTMENT

The Soap to cleanse and purify, the Ointment to soothe and heal those conditions which affect the purity and beauty of the skin, scalp and hair.

Samples Free by Mail

Cuticura Soap and Ointment sold everywhere. Liberal sample of each mailed free with 32-p. book. Address post-card "Cuticura," Dept 20, Boston.

The Amateur Gardener by Eben E. Rexford

This department appears every day in "The Daily Tribune."

All questions relating to the cultivation of gardens will be answered if addressed to the Amateur Gardener, "The Tribune," Chicago. Please write on one side of the paper only.

Ferns.

FERNS are popular plants, and will be found extremely satisfactory when well grown. But when poorly grown they are very disappointing.

As a general thing failure with them is attributed to unadaptability to the conditions which prevail in the ordinary living room. This, however, is seldom the case, as all of the varieties of which mention is made in this article can be grown successfully in the house, provided they are given proper care.

One of the most popular varieties is Nephrolepis Bostoniensis, better known as the Boston fern. This has fronds often six feet in length, and as there will be scores of them in large specimens, the plant becomes a veritable cascade of foliage. This variety is not adapted to window culture, because of its great size, but should be given a place on a bracket or pedestal where its fronds can droop without being interfered with by other plants.

The Whitman variety, unlike its parent, the Boston fern, does not have long fronds. The average length is perhaps a foot and a half. But what they lack in length they make up for in width, which will average seven or eight inches on well grown plants. These fronds, instead of having narrow leaflets, as in the parent variety, have leaflets divided in such a manner that each becomes a miniature frond, and these give the plant a feathery lightness which has gained for it the name of ostrich feather fern. I consider this the finest of all varieties for house culture.

* *

Nephrolepis Scotti is a variety—also a sport from the old Boston type—of dwarf habit. Its fronds are about a foot in length, and quite narrow. But so many of them are sent up by each plant that the effect is pleasing. This is excellent for window use, as it does not occupy more room than a geranium.

Ferns are generally supposed to be fond of water at their roots, and so much is given them that they are often watered to death. While they are fond of a moist soil, they do not take kindly to mud, and an oversupply of water is sure to injure them. Give them a soil of leafmold, if you can get it, with some sharp, coarse sand mixed into it. If leafmold is not obtainable, go into the roadside and turn over a sod, and scrape away from the bottom of it that portion which is full of fine grass roots. This will give you an admirable substitute for genuine leafmold. Mix it with light sandy loam, using two parts of the latter to one part turfy matter.

See that the pot is provided with the best of drainage. If this is done there will be little danger of overwatering. It is an excellent plan to cover the drainage material with a layer of sphagnum moss, before putting in the soil, as this will prevent the latter from washing down and clogging the crevices through which surplus water is supposed to find its escape. Aim to keep the soil simply moist all through.

* *

It is an excellent plan to shower ferns several times a week. This serves two purposes: One is to keep the foliage free from dust. The other is to discourage the red spider from taking possession of the plants, as he often does when the room in which they are kept is warm and without much moisture in the air. If the plants seem inclined to stand still it may be well to apply some good fertilizer, and thus encourage growth.

If the pots containing ferns are kept standing in jardiniers be sure to see that the water that accumulates in the bottom of these receptacles is emptied frequently. Stagnant water is likely to do much harm to the roots of the plants.

Those who have only north windows in which to grow plants will find ferns admirably adapted to culture in them, as no sunshine is needed by them. Most varieties can be propagated easily, either by division of the roots, or by rooting the runners which are thrown out, strawberry fashion.

If the crown of the old plant divides and forms several crowns, each one of these, if broken away from the others with some roots attached, can soon be grown into a fine specimen plant. Small plants will be found useful for the decoration of the table, when used by themselves, or in combination with a few bright colored flowers.

Take Spring-time's Fragrance with you wherever you go

ED. PINAUD'S LILAC

the soul of the living blossom, carries the atmosphere of old fashioned gardens, charming and delighting everyone who gets a whiff of its exquisite fragrance.

How much does it cost?

Only 75c. for a 6 oz. bottle!

No wonder that ED. PINAUD'S Lilac is the most popular perfume in the world. The value is unprecedented. One trial will prove to you why this great French Lilac is used by countless thousands for the handkerchief, atomizer and bath.

Men of refinement use it after shaving in place of bay rum and witch hazel.

If you would like to try it before buying a 75c. bottle from your drug store or department store, just send us a 2c. stamp and say:

"Mail me your testing bottle of Lilac."

PARFUMERIE ED. PINAUD
AMERICAN OFFICES
ED. PINAUD BUILDING NEW YORK

If you want a larger bottle, ask your dealer for the new size 12 oz. bottle—double quantity

Hurts Only Dirt

Best at Any Price



Cleans Antiseptically

5¢

S

The Selig-Tribune

The World's Greatest News Film

Is the Eighteen Karat NEWS PICTORIAL Winning Its Honors by Right of Superiority

The Selig-Tribune

The World's Greatest News Film

Can be Seen TODAY and Following Days at These CHICAGO Theatres and Elsewhere:

SUNDAY, MARCH 12th

Alcazar Theatre.....69 W. Madison St.
Lakeside Theatre.....4730 Sheridan Rd.
Bryn Mawr Theatre.....1125 Bryn Mawr Ave.
McVicker's Theatre.....25 W. Madison St.
New Devon Theatre.....1618 Devon Ave.
Strand Theatre.....348 S. State St.
Clark Theatre.....4533 N. Clark St.
World Theatre.....61 W. Randolph St.
Princess Theatre.....Peoria, Ill.
Calo Theatre.....5406 N. Clark St.
Cosmopolitan Theatre.....7938 S. Halsted St.
Pickford Theatre.....108 E. 35th St.
Coronado Theatre.....3966 Vincennes Ave.

MONDAY, MARCH 13th

McVicker's Theatre.....25 W. Madison St.
Revelry Theatre.....47th St. and Calumet Ave.
Garfield Theatre.....2844 W. Madison St.
World Theatre.....61 W. Randolph St.
Clermont Theatre.....3226 N. Clark St.
Dreamland Theatre.....Kewanee, Ill.
Webster Theatre.....2147 Lincoln Ave.
Crescent Theatre.....2915 Milwaukee Ave.
Lyceum Theatre.....3851 Cottage Grove Ave.
Bijou Theatre.....Momence, Ill.
Windsor Theatre.....433 Laramie Ave.
Roseland Theatre.....11331 Michigan Ave.
Orpheus Theatre.....12th and Ashland
Weneeda Theatre.....5038 W. Chicago Ave.
Frolic Theatre.....55th and Ellis
Newberry Theatre.....854 N. Clark St.

TUESDAY, MARCH 14th

McVicker's Theatre.....25 W. Madison St.
Hoyburn Theatre.....Evanston, Ill.
Family Theatre.....Davenport, Iowa
Pilsen Theatre.....3204 W. 26th St.
Virginia Theatre.....210 E. 43rd St.
Easterly Theatre.....2768 Lincoln Ave.
Kozy Theatre.....Galesburg, Ill.
Varsity Theatre.....Champaign, Ill.
Model Theatre.....831 W. 69th St.
Marlowe Theatre.....6265 Stewart Ave.
Rosebud Theatre.....3355 W. Chicago Ave.
Hinsdale Theatre.....Hinsdale, Ill.
Model Theatre.....4151 W. Madison St.
Albany Park Theatre.....4816 Kedzie Ave.
Circle Theatre.....3239 W. 12th St.
Playhouse Theatre.....1848 W. Madison St.
Cosmopolitan Theatre.....7938 S. Halsted St.
White Palace Theatre.....1609 S. Kedzie Ave.
Biograph Theatre.....2433 Lincoln Ave.
Paramount Theatre.....2648 Milwaukee Ave.

WEDNESDAY, MARCH 15th

Alcazar Theatre.....69 W. Madison St.
Rose Theatre.....61 W. Madison St.
Lakeside Theatre.....4730 Sheridan Rd.
Bryn Mawr Theatre.....1125 Bryn Mawr Ave.
McVicker's Theatre.....25 W. Madison St.
Auditorium Theatre.....South Bend, Ind.
Family Theatre.....Davenport, Iowa
Colonial Theatre.....Galesburg, Ill.
South Chicago Theatre.....9223 Commercial Ave.
Lyda Theatre.....315 N. Cicero Ave.
De Luxe Theatre.....Hammond, Ind.
Palm Theatre.....4247 Irving Park Blvd.
Kenwood Theatre.....1225 E. 47th St.
Dwight Opera House.....Dwight, Ill.
Washington Theatre.....4320 Cottage Grove Ave.
President Theatre.....343 E. 55th St.
Franklin Theatre.....328 E. 35th St.
La Salle Theatre.....152 W. Division St.
Vitagraph Theatre.....3133 Lincoln Ave.

THURSDAY, MARCH 16th

Orpheum Theatre.....110 S. State St.
Liberty Theatre.....3705 Fullerton Ave.
Alcazar Theatre.....69 W. Madison St.
McVicker's Theatre.....25 W. Madison St.
Hoyburn Theatre.....Evanston, Ill.
Garfield Theatre.....2844 W. Madison St.
Keystone Theatre.....3912 Sheridan Rd.
New Devon Theatre.....1618 Devon Ave.
Manhattan Theatre.....5903 Wentworth Ave.
Columbia Theatre.....Peoria, Ill.
Colonial Theatre.....Bloomington, Ill.
Imperial Theatre.....Peoria, Ill.
Model Theatre.....4151 W. Madison St.
Princess Theatre.....Peoria, Ill.
Glen Theatre.....2863 Armitage Ave.
Vision Theatre.....1009 S. Halsted St.
Ashland Theatre.....1613 W. Madison St.
Roseland Theatre.....11331 Michigan Ave.
Century Theatre.....1421 W. Madison St.
New Crystal Theatre.....2701 W. North Ave.
Plaza Theatre.....308 W. North Ave.

FRIDAY, MARCH 17th

Strand Theatre.....348 S. State St.
McVicker's Theatre.....25 W. Madison St.
Keystone Theatre.....3912 Sheridan Rd.
Revelry Theatre.....47th and Calumet Ave.
Marion Theatre.....3446 S. Halsted St.
Clermont Theatre.....3226 N. Clark St.
Tiffin Theatre.....4045 W. North Ave.
Easterly Theatre.....2768 Lincoln Ave.
Sheerin Theatre.....663 N. Clark St.
Austin Theatre.....5619 W. Madison St.
Kenwood Theatre.....1225 E. 47th St.
Paulina Theatre.....1225 N. Paulina St.
Hippodrome Theatre.....1619 W. 63rd St.
Acme Theatre.....3410 Ogden Ave.
Halsted Theatre.....6202 S. Halsted St.
Calo Theatre.....5406 N. Clark St.
Emmett Theatre.....4338 Wentworth Ave.
Paramount Theatre.....2648 Milwaukee Ave.
Biograph Theatre.....2433 Lincoln Ave.
Vitagraph Theatre.....3133 Lincoln Ave.

SATURDAY, MARCH 18th

Orpheum Theatre.....110 S. State St.
Alcazar Theatre.....69 W. Madison St.
Rose Theatre.....61 W. Madison St.
McVicker's Theatre.....25 W. Madison St.
Lyceum Theatre.....3851 Cottage Grove Ave.
Auditorium Theatre.....South Bend, Ind.
Rosebud Theatre.....3355 W. Chicago Ave.
Columbia Theatre.....Peoria, Ill.
Bijou Theatre.....Momence, Ill.
Cosmopolitan Theatre.....7938 S. Halsted St.
Pickford Theatre.....108 E. 35th St.
White Palace Theatre.....1609 S. Kedzie Ave.
Coronado Theatre.....3966 Vincennes Ave.

The Selig-Tribune

The World's Greatest News Film

Gets the News and Shows It First!

The Home Harmonious

SLIP CUSHIONS FIND FAVOR



SOFA WITH SIX FITTED CUSHIONS

Miss de Campi will be glad to aid the home maker in any problems pertaining to interior decorations. Address your letter to Miss Anita de Campi, "Sunday Tribune," Chicago. Inclose a stamped, addressed envelope if you wish a personal reply.

SOMETIMES it happens—not frequently, to be sure—that a new fashion embodies in itself an unmistakably economical feature, recognizable at first glance, and her fashion with such a feature immediately jumps into popularity. This is the case with the slip cushioned chairs, davenports and sofas that have cropped up everywhere this season.

Of course it can't be said that they are entirely new. They are renewals of an old idea, but are none the less acceptable for that fact. Witness the interest that is taken in all manner of period furnishings.

The chair that has kept house for any number of years has not gone into fits of exasperation over some favorite chair or sofa presenting a perfectly good appearance except for the frost edge of the upholstered seat? The piece may have been done in tapestry impossible perhaps to match. Even the machine made tapestry cannot always be matched, and if it could it would not do to only partly reupholster a piece because the old part would seem faded or badly soiled by comparison.

The new slip cushions have the advantage of being upholstered on both sides, so they can be turned over, giving exactly double the wear to the seats that is given to backs, so that both wear out at the same time.

The most popular present day upholstery for sofas, davenports, etc., has the loose cushions made in three parts. These three cushions are in some cases interchangeable, as well as being reversible, making for the greatest possible durability. The upholstered backs in some cases have similar triple divisions merely indicated by indentures and cordings, and in others have three actual loose cushions stood upright against the framework of the back.

Do you know what a squab is? No, I don't mean a nice little bird. "Squab" is the old time name of the loose cushion. Authentic students of period furniture say that it was in vogue during the time of William and Mary—it was characteristic of Queen Anne pieces, and familiar as well in the Louis XVI. type, only in the latter it was called "pouffe." In the Jacobean period the same cushions were covered with embroidery.

In the Queen Anne settees the seat framing was frequently covered with fixed upholstery, supplemented by movable squab cushions placed side by side.

A new living room sofa that could also be used in a bedroom is in the straight line of the Adam type, enameled and fitted with three squab cushions side by side on the seat, while four loose cushions with fringed out edges are put informally at the arms and back, not fitted to the back—indeed, two of the cushions are oblong and two square, purposely irregular, to show the cane of the framework. The material used alike for all the cushions is a daintily striped satin brocade.

Day beds fitted with squabs are extravagantly covered with delicate taffeta, the cushions being filled with down. In all cases the cushions used for the seats have the thickness squared off by having a strip inserted between the top and bottom of the covers, while those made for the backs and ends have the face and back of cushions stitched directly together at the edges.

Among the new furniture features for 1916 are a number of modern chairs and sofas suggestive of various periods, though not direct copies of period pieces. A good cane chair with a black lacquered framework and a black lacquered panel set upright into the back has a black and natural cane colored irregularly striped squab cushion. Another chair that has the whole upholstered frame covered with black and white and gray velour in narrow stripes has a supplementary squab cushion and white enameled legs.

Another chair with an ivory enameled frame has the upholstery in flowered chintz. The chintz is printed in wide flowered bands with a cream colored dotted ground, alternating with a band of tiny stripes in tan and dull green. This has an extra cushion and sprigs of the flowers are painted on the enameled framework.

The accompanying illustration shows one of the newest sofas. It has six fitted loose cushions. The wide stripes of the material are brocaded velvet, while the narrow stripes are silk brocade—the velvet and silk are not sewn together but woven in one piece. Noticeably novel is the circumstance of the framework being upholstered in an entirely different fabric. It is not patchy, as might be imagined, but delightfully piquant.

Answers to Inquiries.

A. A.: Frame in your quilt made of lattice work of ribbon with a band wider than the ribbon used in the quilt. Do not use the whole thing as a bedspread, but take it lengthwise and lay it across the foot of the bed. This style of covering is one that is popular abroad. The quilt need not be full sized. Such a cover is called by decorators couvrepied.

* *

R. V. L.: Since your dining room is paneled in so striking a manner it would be well for you to keep the other rooms as simple as possible in contrast to it. Perhaps the best choice you could make would be a silver gray paper, matching the background of your gayly figured panels, using this gray throughout the other rooms. Take the predominating colors of the birds, flowers, etc., in the panels and repeat these colors in such small articles as lamp shades, cushions, etc. Get one large wire lamp frame and cover it attractively, turn it upside down, and slip it up over your old electric light fixture to conceal it. This can be held in place by heavy silk cords converging at the ceiling. Make a circle of the same cord around the ceiling fixture and adjust the cords that hold the lamp shade to this. I wonder how it would do to place a pair of thin voile ecru curtains one on each side of each one of your heavy ecru lace curtains. This might give a charming shadowy effect, and make the curtains that are now too showy seem simple both from outside and in. If the woodwork in your room is oak, be advised not to stain your bookcase mahogany, but leave it oak as it is. Have either the water colors or oil painting in your drawing room, but not both. Few pictures are being used; perhaps you might dispense with the crayons framed in black mission. It would be a pity to cut up the brocaded bedspread. Sunfast materials are inexpensive and have the advantage of being washable.

* *

W. B.: Why not apply for a position as a decorator in some department. If your service is worth anything you will no doubt, be paid. Be contented with a little at first until you learn the trade.

* *

N. B.: You say your living room is painted in old ivory. How would you like pearl color side walls and delicate mauve tiles? I should have an olive green roof. If you have an architect, leave the height of the ceiling to him, as he will know all of the conditions of your building, which I can only surmise. Since your woodwork is to be ivory throughout, your color scheme must be in delicate tints to harmonize with it.

* *

A. S.: Calcimine is as beautiful as paint, but more perishable. It would not be at all objectionable if your place is small to have it tinted light throughout. If you want green in your dining room, let it be a light grayish green and not a vivid shade.

* *

N. S.: The proper mode of treating built in china closets now is to have them finished with wooden doors in place of the glass ones. It is the fashion to make little display of china, silverware, glass, etc. Those who cannot replace the glass doors with wooden ones are using a curtain of silk inside of the glass doors. The silk is gathered to two rods, one at the top and one at the bottom of the doors. Why not reserve your crochet lace for use in the bedroom? Good musicians all prefer to have pianos left uncovered. That the piano is a musical instrument and not a mantel shelf is a statement that bears repetition.

* *

M. M. M.: Nothing is more popular than old oak. Since the furniture you have is oak, it would probably be advisable to select the rest of your furniture in the same wood. Probably you could have the piano refinished with a dark oak filler.

MARION HARLAND'S HELPING-HAND

By MARION HARLAND

This department appears every day in "The Daily Tribune."

"FOR some time after I wrote to your Corner I had no answer. Now I write to tell you that I am unspeakably grateful that through your kindness in publishing my letter a lovely supply of reading matter has poured in upon me from about a dozen unknown kind friends. It brightened my lonely Christmas with its many limitations, more than I can express to you. I only wish I had the pen of a ready writer to condense and tell better the comfort and pleasure you have given me and the great thankfulness and gratitude I feel to you and your noble band of willing helpers. L. C. G."

This correspondent writes from a hospital. I am glad that she has learned before this that her failure to hear from us was due to no lack of interest on our part, but to the pressure of letters which had to take their turn before hers could appear. It is good to know of the pleasure the "willing helpers" have brought into her life.

* *

Wants Some Pictures

"Can you give me the address of Mrs. A. L. C.? I see she has paintings to give away, and I would so much love to get some from her. If you cannot furnish me with the address, will you please keep mine, and when you hear of some one with paintings to give away let me know, so that I can write to her? Mrs. F. F."

I am sorry to say that the paintings asked for have been given away, but I am glad to comply with the request of Mrs. F. F. and hold her address in the hope that some one else may have such pictures as she desires and be willing to bestow them on her.

* *

Offers a Bible.

"In a recent issue of the Corner I observe that a girl asks for a Bible. If you will kindly send me her address I will be glad to supply her with a Bible. E. F."

I regret much that this correspondent's failure to send me the signature appended to the request for the Bible makes it impossible for me to supply the name and address desired. I will, however, put E. F.'s own name and address on file in the hope that if the original seeker for a Bible does not see the offer it may be noticed by some one else who will be glad to take advantage of it.

* *

Little Girl Wants Quilt Pieces.

"I am a little girl 12 years old. My own papa is in heaven and I have a stepfather and two sisters. We live in the country and are not very well off. My sister and I would like to have the pieces to make a quilt that Mrs. J. D. offers. My grandma and my aunt would like to get a letter from Mrs. R. D. K. They like to make quilts, too. If you will write to me I will give you their address. My mama has a good banjo that she would like to trade for a guitar, as she can play that and cannot play the banjo. H. M."

I am sorry that the quilt pieces offered by the friends referred to have been given away. Has any one else quilt pieces to send to this child and to her grandmother, and is there some one who desires to make the exchange of a guitar for a banjo? I will send the address on application accompanied by a stamp.

* *

Portieres of Beads.

"I see the request for instructions for wall paper beads. I have made them and used them in assorted colors, cutting a long triangular strip of paper, rolling this into the shape of a long bead on a hat pin, then gluing the edges together. When the required amount is on hand to make the portiere, varnish the beads. Use heavy linen thread in stringing the beads, putting first a wall paper bead and then one of glass until you have the desired length. Make a small tassel on the end of each string. The strings of beads are made in varying lengths, so that they may look like those sold in the shops. If E. H. C. will pay postage on them I will gladly send her a box of them, enough for one curtain, all rolled and ready to varnish. Mrs. G. W. M."

Other sets of instructions for making these beads have been received and some of them already have been printed. I wish much that E. H. C. had sent her address in order that she might take advantage of this friendly offer. As it is, all I can do is to keep the address of Mrs. G. W. M. and hope that E. H. C. may see this letter and write to be put into communication with Mrs. G. W. M., inclosing stamp for reply.

* *

Needs a Shoulder Brace.

"I see in the Corner that Miss F. L. wants to give away a shoulder brace. I need one very much and I would be more than glad to receive this one. L. H."

The shoulder brace offered by Miss F. L. had been given away before this request arrived. Has some one else one for this applicant?

* *

Taking Millinery Lessons.

"Has any one in the Corner some scraps of colored silk or soft velvet that I can have? I am taking millinery lessons at high school and need pieces to make flowers. Scraps too small for piecing will answer perfectly. We only came here in July and so have not collected any pieces yet. I would be glad to pay postage.

"M. W. M."

I am sure some of our readers will be glad to send to this girl the scraps of silk and velvet that are too small for patching and will be of service to her. I hold her address.

* *

Help for an Invalid.

"If there is any dear shut-in with whom I could correspond or to whom I could send reading matter I would be so thankful and glad to give such help. A sure exterminator of bedbugs is gasoline. I was unfortunate enough to get them into my new home several years ago and I was so horrified that I was almost tempted to set fire to the house. After trying everything I had ever heard of I learned of this remedy from a woman whose husband made it his business to go from hotel to hotel and boarding house with this cure. On a bright day in the morning fill with gasoline a can with a crook in the spout and go into each crevice in the beds and mop boards and everywhere else where the creatures might lodge. After everything has been soaked with the gasoline put down the windows, close the doors leading out of the bedroom, and leave everything shut up for a couple of hours. Then throw open the windows and air the room thoroughly before making the bed. You may have to repeat the process, but this is a sure exterminator. Be careful always about fire when using gasoline.

"Mrs. H. L. M."

Without doubt the shut-in will soon be heard from and I will keep the address of this correspondent to send in response to inquiry accompanied by a stamp. We are glad to get the suggestions for the exterminator.

* *

Long Walk with a Baby.

"I wonder if the Corner could help me out a little. Having had a good deal of misfortune during the last year I am absolutely unable to pay for a baby carriage. My baby is 5 weeks old and quite heavy. As I cannot afford to pay the regular prices for provisions in stores in our neighborhood I visit stores half a mile away, where they have frequent sales. This is difficult for me to do when I have to carry the baby, especially as I have gained a good deal of weight since the baby came and have little strength. I will gladly pay transportation on the carriage. Perhaps the following information would be of use to some of the housekeepers. When potatoes are frozen or not of the best variety, if put into a pot with a steve bottom and this set in a vessel half full of water with a tight cover, the potatoes will turn out nice and white and mealy. Crust of bread is improved my wrapping the loaf in a warm cloth immediately upon taking it out of the oven. Gasoline will polish nickel on stoves easily. Kerosene added to stove polish will put a brighter polish on the stove. Could you suggest any occupation for me to follow at home that would pay me well? Mrs. H. F. D."

I hope that some one may be found with an unneeded baby carriage this young mother may have. We are grateful for the household hint, but I feel I must speak a word of caution as to the care which should be observed in using gasoline on nickel trimmings to a stove or kerosene in the polish. Both are highly inflammable and cannot be handled recklessly or there may be a terrible casualty. Can some one suggest paying employment at home to this Cornerite?

Miss De Campi's Up-to-Date Ideas

for beautiful wall decorations can be carried out at trifling cost by buying your wallpaper at this store—where you can secure the finest papers in the newest colors and patterns at 5 or 10 cents—nothing higher. Don't buy without seeing our thousands of beautiful papers. Read our big advertisement in the news section of this paper.

The 5 and 10 Cent Wall Paper Store
423 So. Wabash Ave.

POSLAM'S WORK FELT AND SEEN

Improvement Daily as Skin Heals.

A Pimple to dispose of—
A Rash to banish—
A Complexion to clear—
Eczema to heal—
Trust Poslam, with its intense, ever-active healing power, to do the work quickly and well.

If it is but a slight irregularity of the skin, a single application may be sufficient. If a more stubborn trouble, daily improvement may be seen.

Poslam must produce visible, progressive results—a severe test, but how well met by this efficient remedy its many users know.

Poslam Soap, medicated with Poslam, is unsurpassed for the skin.

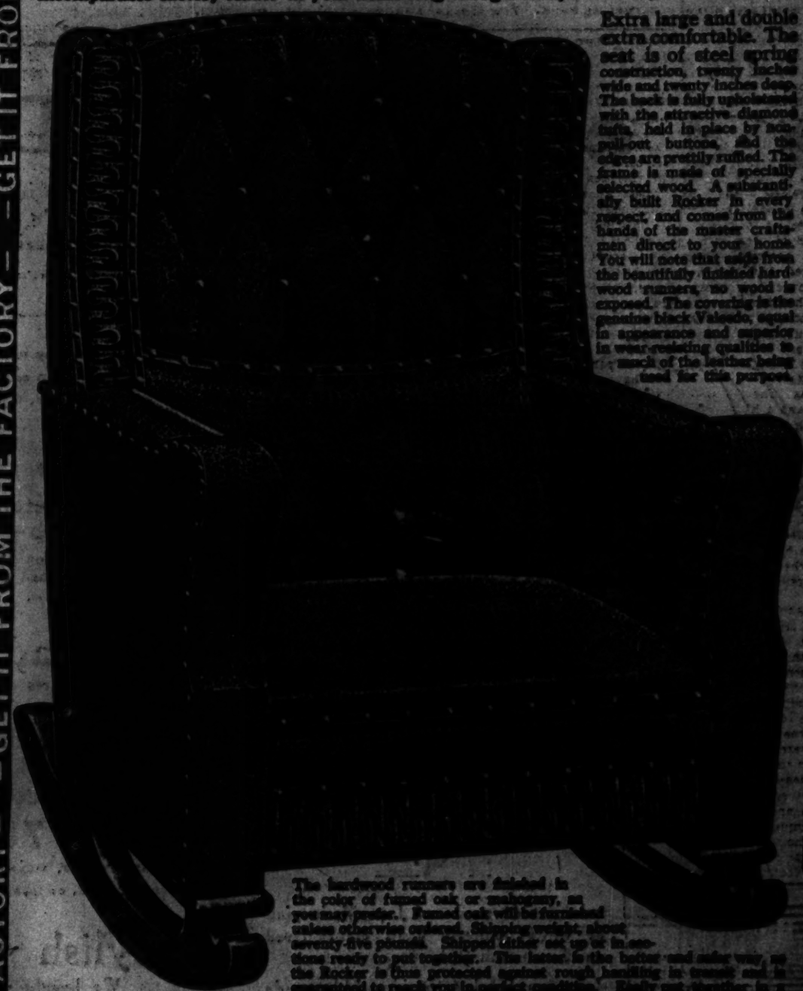
For samples, send 4c stamps to Emergency Laboratories, 32 West 25th St., New York City. Sold by all Druggists. —Advertisement.

WOMEN WHO DO THINGS want a paper that does things. So they read THE TRIBUNE —365 days a year.

—GET IT FROM THE FACTORY—

SEND NO MONEY

Another example of what it means to get your Home Furnishings direct from the factory. We want you to see this magnificent Turkish Rocker; we want you to enjoy its restful comfort before paying us a cent; we want you to compare it with Rockers, either in leather or imitation, that retail in the stores for $12 to $20. Then, if you are not thoroughly convinced that you have saved one-fourth to one-third by getting the Rocker direct from the factory, you may return it at our expense any time within thirty days from the day it left the factory. If, on the other hand, you are satisfied you have secured the greatest bargain in high-grade upholstered furniture you ever saw or heard of, send us a dollar a month till the special get-acquainted price of $7.65 is paid. Not a penny down till you have had this incomparable factory leader in your home long enough to try it out to your satisfaction.



Extra large and double extra comfortable. The seat is of steel spring construction, twenty inches wide and twenty inches deep. The back is fully upholstered with the attractive diamond tufts, held in place by soap pull-out buttons, and the edges are prettily ruffed. The frame is made of specially selected wood. A substantially built Rocker in every respect, and comes from the hands of the master craftsmen direct to your home. You will note that aside from the beautifully finished hardwood runners, no wood is exposed. The covering is the genuine black Valsedo, equal in appearance and superior in wear-resisting qualities to much of the leather being used for this purpose.

The hardwood runners are finished in the color of fumed oak or mahogany, as you may prefer. Fumed oak will be furnished unless otherwise ordered. Shipping weight, about seventy-five pounds. Shipped either set up or in sections ready to put together. The latter is the better and safer way, as the Rocker is thus protected against rough handling in transit and is guaranteed to reach you in perfect condition. Easily put together in a few minutes. Unless otherwise instructed, the Rocker will be packed in sections, in order that it may reach you safely. Shipment will be made by freight direct from the Michigan factory to your home. You pay only the trivial transportation charges on arrival and you may return it within thirty days if you are not pleased.

In all large cities we have special delivery service, so that our customers there have no bother in looking after shipments. As soon as the goods arrive they are delivered at once to your home, and you pay only the freight and delivery charges to the driver. Not a cent of the price is payable till thirty days after shipment, and then it is remitted at the rate of only a dollar a month. We have no collectors.

This is a factory leader; we frankly confess it; and we are offering it for the purpose of getting acquainted with you. The offer is open to every reliable householder or her husband in the United States who has not accepted one of our other get-acquainted offers. After we have shipped you this bargain, we expect to retain you as a permanent Quaker Valley customer; else we could not hope to do this if we were not in a position to save you big money on all your purchases of Home Furnishings. From nine great factories we ship direct to the home on the strongest guarantee ever written, namely: a trial of thirty days before you pay us a cent.

So now, sign the coupon and rush it to the mail box.

QUAKER VALLEY MFG. CO.
General Offices: 116 30th Street, Aurora, Illinois.

—GET IT FROM THE FACTORY— —GET IT FROM THE FACTORY— —GET IT FROM THE FACTORY—

NO-MONEY-DOWN COUPON

Quaker Valley Mfg. Co., 116-30th Street, Aurora, Illinois.

You may ship quick from the factory one Rocker, as described in your offer. I agree to pay the freight and delivery charges thereon, and to remit $1.00 a month, if I decide to keep it, after thirty days from receipt. It is understood that I may return it at your expense any time within thirty days from the day it left the factory, if I am not pleased.

Finished oak or mahogany finish?

Name .....

Shipping Address .....

"CASCARETS" WHEN BILIOUS, CONSTIPATED

Cascarets Gently Cleanse the Liver and Bowels, Stopping Headache, Nasty Breath, Sour Stomach or Bad Colds.

Better Than Salts, Oil, Calomel or Pills for Men, Women, Children—Never Gripe—20 Million Boxes Sold Last Year.

One or two Cascarets tonight and you will enjoy the nicest, gentlest liver and bowel cleansing you ever experienced. Wake up fine and your head will be clear, tongue clean, breath sweet, stomach right and your liver and thirty feet of bowels active. Get a box at any store now and get straightened up for months. Stop the headache, biliousness, sick, bad colds, and bad days. Feel fit and ready for work or play. Cascarets do not gripe, sicken or overexcite like pills, salts or calomel. They're GO!

Mothers should give a whole Cascaret any time to cross, sick, bilious or feverish children, because it will act thoroughly and can not injure.—Advertisement.

CANDY CATHARTIC CASCARET 10¢ PRICE 10 CENTS

CASCARETS WORK WHILE YOU SLEEP

SAVE YOUR HAIR

You are getting bald! The appearance of dandruff and loose hair on your clothing or in the comb are all the proof you need. Dandruff kills the hair, a little at a time maybe—but kills it. The contagion dandruff must be summarily routed out if you are to escape that final and inevitable result—total baldness.

Newbro's Herpicide

DESTROYS DANDRUFF
STOPS FALLING HAIR

There must be no delay. The regular and intelligent use of Newbro's Herpicide should begin at once. The first application will remove all traces of dandruff, stimulate health in the hair follicles of the scalp and prevent the hair from falling out. Herpicide will save your hair—save you from chronic baldness. It has a delightful odor and is most comforting and cooling to the head.

Try A Ten Cent Bottle

See Coupon

Sold and Guaranteed at all toilet goods counters.

Applications at the better barber shops.

The Herpicide Company, Dept. 1208, Detroit, Mich. Send me a sample bottle of Newbro's Herpicide. I enclose 2c stamp to cover postage and packing.

Mandel Brothers 62nd spring opening

—Mandel preparedness for the new season the culmination of the resourcefulness evinced by an expert organization that girdles the globe, linking up the world's avenues of trade with the ideals of fashion, comfort and value that sway a hundred thousand Chicago homes—a preparedness presaging merited increase in this store's marvelous success

'Individual' costumes

that emphasizes the "life" and character of Mandel modes and embody value in superlative measure—each an "opening week" feature of absorbing interest.



Crepe de chine frocks at 29.50

—new, ultra-smart model for street wear: plaited bodice, with hemstitched georgette collar: skirt portrays new silhouette. Navy, gray, green, copenhagen or black.

Georgette frocks, $40 —for afternoon

They are effectively trimmed with deep girdle and embroidered motifs on bodice: folds of silk in contrasting color adorn the skirt.

Taffeta costume, $55 —evening or dance

This of shimmering, metallic embroidered taffeta, in the daintiest shades of pink, rose, nile green, maize, chartreuse, or twilight blue: the model here pictured.

Soire silk evening wraps, $45

—an effective semi-coat model in a variety of pastel shades, especially priced for opening week. *Fourth floor.*



Premiere of spring fashions

—exclusiveness and chic in fascinating roles

The extensiveness of the Mandel ensemble of spring styles—the newness, charm, authenticity and individuality expressed in a host of importations, reproductions, originations and adaptations—stamp pre-eminent this newest act in the drama of "la mode." Of surpassing interest, Tuesday, Wednesday, Thursday,

"La Promenade des Toilettes"

—entrancing picture of Fashion's highest court

—newest costumes, suits, wraps and hats paraded on living models—unduplicated importations notably to enhance the prestige of this, Chicago's supreme style revue. *Fourth Floor.*

Nobbiest of novel suits

developed in silks and woolens "of the newest": fashion touches observable in elaborately trimmed and strictly tailored models: the prices cause for wonderment.

New faille silk suits at 37.50

—a striking model, and exceptional value: the jacket silk lined and ornamented with silk embroidery: midnight blue, copenhagen blue, taupe and black.

Gabardine spring suits at $30

—a jaunty, short-coat model with flaring, box plaited peplum: fancy silk lining and faille silk collar: navy, light gray, brown or green.



Modish tailored suits at $55

—the distinctive model here pictured, of fine [illegible] and typifying the popular new silhouette: effectively [illegible] with pipings and cape-like collar of fancy silk.

New cape coats—military—$25

—ultra-smart for street wear—developed in velour [illegible] navy or tan gabardine.

Trefousse kid gloves at ante-war prices

—though they come from the battle region

Trefousse et Cie are among the very few foreign glove makers able to abide by their contracts—maintaining all prices and standards of quality. Besides, these specials in American gloves:

8-button sports gloves, 1.35

—women's gloves of French chamois with strap wrist and novel contrasting back. *First floor.*

Washable kid gloves, 1.50

—women's 1-clasp gloves, pique sewn: new shades of mode, newport, gold: also, pearl.

Novelty silk hosiery, 1.10 —saving almost one-third

—women's high grade novelty silk hose in rich plaids, vertical, hair-line and bayadere striped styles; a myriad of color combinations. *First floor.*

Kayser's emb'd silk union suits at 1.6[illegible]

—women's suits—underpriced more than ⅓

The tops of embroidered or brocaded silk, with ribbed silk-lisle, form-fitting portion below waist: clearing of various styles—not every size in every style, but variety enough to [illegible]

Silk-lisle bloomers, 75c

—these in knee length: a variety of colors, and black and white. *Third floor.*

Women's lisle vests, 35[illegible]

—hand crochet openwork over [illegible] variety of pretty designs: 35c each: 3 [illegible]

Blouses of adorable chic

—individuality and simplicity their keynotes: blouses of the new Bakst silks, oriental chiffons, Egyptian crepes, printed pussy willows, tulle, handkerchief linens, batiste, crepe de chine, georgette.



Jabot frills or large cape collars: Chamonix Russian blouses, etc.: color list includes paprika, orchid, and nickel gray. The blouse sketched is of Bakst silk: $35.

Opening week special —at $5

A charming blouse, made of georgette crepe: the collar and front trimmed with button-hole scallops and fastened with fancy pearl buttons: white, flesh, and all the new rich shades, including paprika, Egyptian green and Bakst colorings: at $5. *Third floor.*

Tailleur blouses of Bakst silk and oriental chiffon, priced 6.75

Negligees reflect the Orient

—the colorings those of the artist Bakst. The breakfast set here illustrated combines Turkish trousers and Chinese mandarin coat: $50.



Japanese mandarin coat of white or delicately colored crepe de chine embroidered in colors: 8.75. *Third floor.*

Japanese night dresses at 3.55

—imported: made of Jap silk in pink or white: daintily hand embroidered and hand scalloped.

Japanese hand embroidered crepe de chine envelope chemises: for $3.

A petticoat for every frock

—petticoat and costume styles absolutely inseparable this season—this the dictum of Fashion's foreign capitals, headed in telling fashion in Mandel petticoat styles. *Third floor.*



Taffeta petticoats with odd little frills, ruffles, flares and shirring: new subdued, vivid and two-tone suit and evening shades: 3.95.

Imported sports coat at $15

—of fiber silk, and made in Switzerland: a lovely wardrobe essential in all the new spring shades—dependable foreign dyes. *Third floor.*

Dressmakers' week

—coincident with spring opening—affords fashionable modistes and all family seamstresses the season's most remarkable opportunity to select here from magnificent collections of the new fabrics, garnitures and findings. Specials of extraordinary merit described below.

Silks—exclusive novelties from abroad

and many ultra-smart American weaves—an assortment of richness and variety. Particularly, new plain silks for afternoon and street frocks and suits—puppy skin, minuet, faille sublime, faille Francaise, taffeta brilliant, armure Rousseau, will o' the wisp, pussy willow, fleur de jeunesse.

36-inch chiffon taffeta silks featured at 1.45

1.45 a remarkable price in view of the rising market: wide variety of street shades, evening shades and white.

Crepe meteor, 1.45 —40-inch—all-silk

—immense collection of colors for the street, afternoon and evening frocks—also, black and white.

Satin bar plaid silk —quite new—at 85c

—all-silk fabrics in the season's newest styles and color effects: an extraordinary assortment of patterns. *Second floor.*

Chiffon voiles, 75c —40-inch—all-silk

—transparent silk adapted to many dress purposes: all the new and staple street and evening shades and black and white.

Laces add a novel brilliance

—foreign markets contributing of their best: metal effects on net—colored novelties on white net—colored silk nets, cotton nets, georgette, etc.

40-inch chiffon cloth and silk nets, 75c

—black, white and all fashionable shades: all-silk: attractively priced.

72-inch cotton net at 78c

—for dresses, waists, etc.: white, cream, ecru, or flesh tint.

72-inch black silk net at 1.85

—finest grade—all-silk: dressmakers' week bargain. *First floor.*

Ramie linen, 55c

—45-inch imported white ramie dress linen: the 55c price particularly attractive.

36-in. oxford suitings at 28c

—a delightful cotton fabric, new and stylish: in all the fashionable solid colors. *Second floor.*

Stylish wool dress goods—notable values

We bought when market conditions were more nearly normal—this foresight now evident in magnificent assortments of woolens from foreign and American mills, at notably low quotations.

Poiret twills and French serges, 1.35

50-inch and 54-inch fine Poiret twills and French serges: two of the season's most wanted fabrics: new spring colors & black.

Scotch and English tweeds at 1.50

and up to 54: wide variety, in exclusive designs and colors: novelty mixtures, checks, stripes, plaids, etc. *Second floor.*

Wool-and-silk poplins at 1.35

—with handsome, high silk luster and in the correct weight for stylish suits and dresses: all new spring colors and black.

New shepherd checks at 1.35

—a splendid range—checks in several popular sizes—mostly in black-and-white: shepherd checks now much in demand.

43rd semi-annual sale of dressmakers' notions

Brassiere shields at 25c
—Elastart's: with net sleeves: 36 to 44.

Silk thread, 3c a spool
—black and white and some colors in lot.

Hooks and eyes, 14c gross
Chicago featherbone: black, white: 75c box.

Milward's needles: all sizes: 2c paper.

Adhesive tape holders priced at 3c

Brighton basting cotton, 500 yard spool, 4c.

Darning silk, black: per spool, 5c.

Pearl buttons, size 24 to 36: card, 5c

Skirt belting: black and white: 4c yard.

Hump hair pins, asst., 7epk.
Cotton tape twill, 36 yards for 5c.

Defender safety pins, 3c
Light-weight shields: sizes 2, 3, 4: at 10c.

ONT d'n'g cotton, 3 for 5c
Sanitary aprons, 15c. Rubber diapers, 5c.

Children's side-elastic supporters, 5c pr.

Lingerie tape, white, pink or blue: 7c.

Rubber sheeting, yd., 37c. *First floor & Subway.*

Hats from foreign capitals

—the model pictured typical of scores of other exclusive importations from Marie Guy, Lewis, Roberts, Reboux, Odette, etc. *Fifth floor.*



Extensive assortment of desirable untrimmed hats and trimmings. Hats trimmed free if hat and trimming are purchased here.

At $5, a wide variety of shapes: the trimmings include wings, huge ribbon bows or masses of flowers: all new spring shades.

Opening week special at $15

—American made dress hats of hair, milan, novelty braids and legborn: wetteaus, New York sailors, pokes and side rolls: flowers, wings and ribbons: many small hats.

Small children's coats, 6.7[illegible]

—golfine coats, in empire, flare skirt model: rose, copenhagen green or sand: white pique collar and cuffs: 2 to 6 years.



Small children's hand smocked coats of chiffon taffeta, in copenhagen blue, rose, navy or black: 2 to 6 years: see picture: 10.75.

500 colored dresses at 85c

—manufacturer's surplus stock of material made after our own model: tan, pink or blue: 2 to 6 year sizes: one-third saving. *Third floor.*

La Vida "the" spring cor[illegible]

La Vida corsets are made according to designs originated by us and under our exclusive control. An extensive selection at $3 to $15.



Brassiere, made of guaranteed washable satin, and trimmed with beads in flat effect: $1.

Featuring a new corset at $2

—model for average figure: skirt medium long, bust medium high: made of fine coutil, well boned: lace and ribbon bow. *Fifth floor.*

PART SEVEN
Society 2, 7.
Clubs 3.
Churches 6.

The Chicago Sunday Tribune.

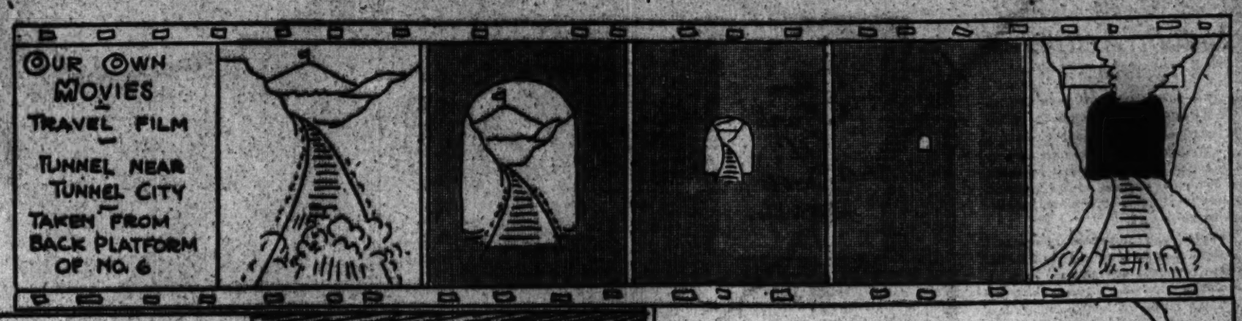
THE WORLD'S GREATEST NEWSPAPER

CIRCULATION
600,000
Over 500,000 Sunday
Over 300,000 Daily

MARCH 12, 1916.

AN EARLY SPRING POME

(HERE'S HOPING THAT AS YOU READ THIS PATCHWORK PAGE ON SUNDAY MORN THERE'S NOT TWO FEET OF SNOW).




Springtime tonic,


Getting low!


Sounds harmonic,


Quite some blow!



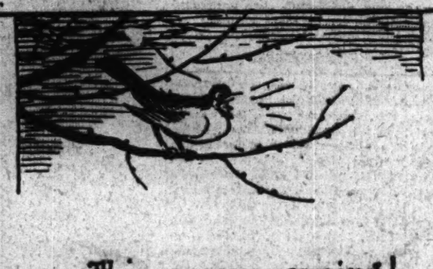
Bock is offered,


Spots of mud.


Lots are proffered.


Lily bud!


Fur from Tabby,


This means spring!


Lid is shabby,


In the ring



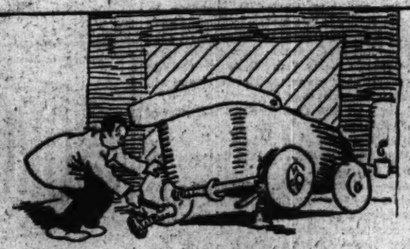
Springlike fragrance,


U.S. seeds;


Tramps and vagrants.


How it bleeds!


"Young man's fancy."


Car off jacks;


"Whoa there Nancy!"


Swats and whacks.


New spring bonnet,


Loving wife;


"Here, doggone it!"


"Such is life!"


And speaking of Spring, a sure sign is Mother with a new outfit from top to toe accompanied by Father togged in the tag end of the winter season's duds.









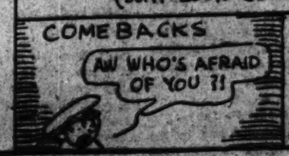


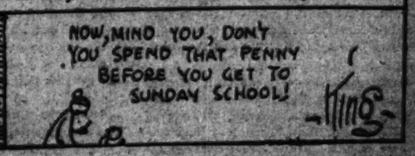
SCIENCE FACTS FROM FAR AND NEAR

COMPARATIVE CHART



NO, THIS DOES NOT SHOW THE GERMAN ARMY AND THE FRENCH ARMY IN COMPARISON WITH THAT OF THE UNITED STATES. IT MERELY INDICATES WHAT THE AVERAGE MAN SAYS ABOUT THE WAR, WHAT HE THINKS HE KNOWS ABOUT IT, AND WHAT HE DOES KNOW. (DON'T LOOK SO CROSS, I DON'T MEAN YOU.)





Comment by Mme. X.

Spring's Ferocity a Spur to Many Indoor Activities.

By Mme. X.

TO say that spring is upon us with its usual ferocity is merely an assertion of our annual experience. We know no poet's gentle, flowery spring. Straw hats and fur coats, the feminine uniform of the moment, symbolize the union of hope and resignation which is ours.

However, who cares about the weather? All those that do have gone to Florida, North Carolina, Georgia, or southern California. To the vigorous who remain the strenuous meteorological conditions are merely to spur to an eager grappling with life problems, local and foreign. I am speaking of the women of Chicago whose activities are amazingly unceasing and are one of the redeeming factors of life here.

This sentiment is written in sober, seriousness. In Chicago's outer aspect there is little to cheer one. Our twenty years' dreams of civic beauty are still only dreams. There is no district or stretch of highway to which we can call the attention of the unimaginative stranger and ask for his praise. If Michigan avenue, from Twelfth street to Randolph street, look beautiful to us, it is because we consciously or unconsciously shut our eyes to the ignoble architecture which adorns the avenue from Twelfth to Seventh streets; we no longer see the arid, unsightly stretches of Grant park east of the Illinois Central tracks; we have ceased struggling against the train smoke nuisance, so destructive and distressing. Because of our almost fatuous powers of visioning the nonexistent we are unaware of the still unpleasing effect of the nearer acres of Grant park north and south of the Art institute.

* *

Beauty Only in Eastward View.

We still have a clutching sense of shame and mortification when we traverse the district between Randolph street and the Lake Shore drive, but north of Oak street on the drive we relapse again into that curious mental state which becomes entirely oblivious to the fact that from an architectural point of view this show pleasure highway of ours is a monstrous jumble of hideously ugly apartment buildings and residences which, with a few notable exceptions, are nearly as unornamental as the apartment buildings.

The domestic architecture of the Lake Shore drive symbolizes perfectly the failure of individualism carried to an extreme in any community.

The only part of this parkway of which we may be justly proud is the view to the eastward which has not yet been disfigured by man's handiwork.

The depression engendered in the candid, unabased observer by a walk from Twelfth street to Lincoln park, however, is gradually lightened by looking behind this unfinished, unsatisfying exterior and realizing that Chicago, like Boston, is after all a state of mind, and what a seething, energetic, dauntless mind it is!

Leaving aside the great achievements and still greater plans of public spirited Chicago business men see what Chicago women—those prominent in society and in other walks of life—are doing at this moment. Politics, reform, philanthropy, study, scientific gardening, business enterprises, all occupy them.

* *

Woman's Club to Hear Howe.

Along the line of the above diatribe is the dinner being gotten up by that really remarkable association, the Women's City club, which is to take place next Thursday evening at the Auditorium hotel, the object of which is to hear a talk from Frederic C. Howe, commissioner of the port of New York, on "The City of Tomorrow." Mr. Howe, who spoke last November before the Chicago Equal Suffrage association, is a delightful speaker and every one who heard him, then in Mrs. John B. Lyon's drawing rooms, will be eager to hear him again.

Miss Mary McDowell, president of the Woman's City club, and Mrs. Frederic C. Bartlett, are chiefly responsible for this meeting.

Maestro Campanini will so far lift the siege of the Auditorium theater next Saturday as to rent it to Mrs. Joseph Bowen and her valiant cohorts for a big noon mass meeting to protest against the spoils system and to adopt a woman's municipal platform.

Mrs. Bowen will be chairman at this meeting which is to have snappy, breezy five minute speeches from Miss Mary McDowell, president of the Woman's City club; Mrs. Harlan Ward Cooley, president of the Chicago Woman's club; Miss Florence King, president of the Woman's Association of Commerce; Mrs. Ida M. Fursman, president of the Teachers' federation; Miss Agnes Nestor, president of the Women's Trades Union league; and Mrs. James W. Morrison, president of the Chicago Equal Suffrage association.

The meeting is to be thrown open to the public, who don't have to pay for seats. The sale of the boxes pays for the hall, and among those who have bought boxes and who will be present at the meeting are the Mesdames Joseph T. Bowen, Emmons Blaine, Cyrus Bentley, F. C. Bartlett, J. J. Abbott, A. A. Carpenter, P. D. Armour III., Arthur Ryerson, F. C. Letts, H. M. Wilmarth, Medill McCormick, William R. Linn, F. T. A. Junkin, A. S. Peabody, Arthur Aldis, W. V. Kelley, Silas Strawn, George S. Isham, Julius Rosenwald, G. A. Carpenter, Benjamin Carpenter, Russell Tyson, and William Hubbard. Francis T. A. Junkin has bought a box for himself because he is so enthusiastic about the meeting and its object.

* *

Suffragists Fete Fairbank Home.

Mrs. Kellogg Fairbank's new and generously proportioned house was packed to the cornice last Tuesday by the members of the Chicago Equal Suffrage association to hear Robert Lovett discourse on the effect of the war on feminism and Mrs. Medill McCormick explain and discuss the big suffrage parade next June. When the nearly 300 chairs were filled those who came a few minutes after the hour the meeting was called for packed the halls and stairways, while those who arrived still later turned disconsolately away.

Unexpected enthusiasm for the parade was the response to Mrs. McCormick's speech. Money was pledged and also over 1,000 recruits were promised. That is, various women undertook to raise ten, fifty, or 100 matchers. So much for the spirit of Chicago!

* *

New Nurses' Home a Model.

Along the line of already accomplished facts—for there are such here—was the reception held by the woman's auxiliary board of the Presbyterian hospital last Tuesday afternoon in the really beautiful new nurses' home built by money given by those generous, public spirited brothers, the late O. S. A. Sprague and the late Albert A. Sprague.

Mmes. David W. Graham, Edward Blair, John C. Welling, John Timothy Stone, John Drake, Tracy Drake, B. Goodspeed, George R. Nichols, Henry C. Hackney, Miss Helen Drake, and many other women who have labored so faithfully for this great institution, were proud to show this probably the most perfect, complete, and attractive home for nurses in the world.

Europe has nothing like the American system of trained nurses and the wounded soldiers in the warring countries feel themselves the luckiest of their unhappy kind when they fall into the hands of American trained nurses in American hospitals.

Over 200 nurses are housed in the "Sprague Memorial," and, from the immaculate kitchens and thoroughly equipped laboratory in the basement to the delightful, flower decked sun parlor on the ninth floor, the big building is an ideal shrine for our modern counterpart for Roman vestal virgins and medieval nuns. As the ancient Latins cherished their vestal virgins as their choicest institution, as in the darkest dark ages of Europe the good deeds and piety of the nuns shone out with a white light, so today the position of the trained nurse in our scheme of life has a spiritual significance peculiar to the time.

* *

Leads in Charity Patients.

The Presbyterian hospital has, by the way, the largest number in proportion of nonpay patients of any institution of its kind in the city, the county hospital being a public enterprise. The former is the product of Chicago's oldest medical institution, Rush Medical school, founded in 1837. The hospital was largely indebted for its existence to one of our foremost pioneers, the late Dr. Joseph P. Ross, father of Mrs. Robert Hols and Robert Ross.

It is the thought of such institutions as this hospital, the Michael Reese, St. Luke's, the Children's Memorial, the Passavant, the Chicago Lying-in, St. Joseph's, the Henrotin Memorial, the Augustana, the Visiting Nurse association, and their ilk that helps one to see through Chicago's unsightly exterior to the soul within.

* *

Park for Lake Forest.

Not alone in alleviating the misery of the suffering are Chicago women busy. The Garden Club of Illinois, that has its habitation on the north shore, is planning to embellish the life of the healthy and well to do. At the instigation of its founder and first president, Mrs. Tiffany Blake, this club opened a competition last spring for designs for making a little park out of a wooded three acre triangle at the doorway to Lake Forest. The professor of landscape gardening at the University of Illinois was selected as the judge and out of many anonymous designs submitted Mrs. Blake's was chosen.

It calls for an irregularly shaped pool at one side backed by a clump of laurel; also for a tree rimmed village common large enough for Fourth of July gatherings. Color in spring will be given by flowering wild crabapple trees and hawthorn bushes. The other trees will be left as they grew there before the palefaces intruded on this redman's domain. Arthur Heun shaped the pool, which will have a flagged border, while Otto Schaeffer, a Lake Forest young landscape gardener, gives his services as superintendent of the work, which is already under way.

What with this new park and the model village square, whose picturesque belfry already looms up west of the tracks, the summer Lake Forester will find this fashionable resort much embellished on his return in May.

* *

Capt. Valerio Much Entertained.

A young Italian officer who is temporarily here selecting horses for the Italian government, and who has been much entertained socially in Chicago, is Capt. Alessandro Valerio.

He was one of the Italian cavalry officers who a few years ago in England took all the prizes at the Olympia, a great equestrian contest, and astonished the English by their amazing feats in horsemanship. The Britisher rather fancies himself as a rider, but he took off his hat to these Latins who beat him at high jumping, steeplechasing, cross country riding, and at various fancy stunts, such as riding down nearly perpendicular inclines.

Capt. Valerio is a quiet, unassuming young man, as intrepid in English as in the field on horseback, though not so well trained in the ups and downs and illogical eccentricities of our language.

* *

Casino's Season Closes.

The principal social event of the last week was the dinner dance Mr. and Mrs. A. A. Sprague gave last Tuesday at the Casino to 126 of their friends. It closed the Casino's gay season, as it was Shrove Tuesday.

On this occasion an innovation was introduced by having in the reception hall a side table, à la Russe, spread with all sorts of appetizers, hors d'œuvres, as the French call them.

The northern nations, the Russians, Swedes, Norwegians, and Danes, always have these tables spread either in the dining room or in the reception room, where they serve dried and smoked fish and meats, sandwiches of all kinds and anything that can whet the appetite and make thirst more eager. These things are washed down with gin, schnapps, vodka, and other ardent liquors. As a rule the women do not partake of these viands, but leave this anteprandial ceremony to the men.



Miss Linne Kilgrow, 4143 Sheridan road, was married on Tuesday to Dr. Frank H. Davis at Nashville, Tenn. Mrs. Davis is an expert mine operator and wealthy, having several gold mines in Utah and a large radium field near Hankafield, Utah. The wedding took place at the colonial home of a childhood friend of the bride, Mrs. W. G. Rhia. Miss Lillian Rhia was maid of honor. Dr. and Mrs. Davis will spend their honeymoon in South America and will attend a reunion of the alumni of the Chicago Dental college at Buenos Aires in April. After May 6 they will be at home at the South Shore Country club, where they will spend the summer.

News of Chicago Society

Girl Mine Operator and Radium Field Owner a Bride.

WEDDINGS.

Miss Katharine Keep and Robert A. Gardner will be married on May 8. Miss Keep is the daughter of Mr. and Mrs. Chauncey Keep and Mr. Gardner is the son of Mrs. H. A. Gardner. Their engagement was announced in November. The ceremony will be solemnized in Christ Reformed Episcopal church, Twenty-fourth street and Michigan avenue. The matron of honor chosen is the bride elect's sister, Mrs. James C. Hutchins Jr.; the maid of honor, their cousin, Miss Anita Blair; while another cousin, Miss Mildred Blair, and the Misses Katharine Le Gendre of New Orleans, Dorothy Bliss of Philadelphia, and from Chicago the Misses Judith Mabbatt, Louise Meadowcroft, and Isabelle Robbins will serve as bridesmaids.

Among the Easter brides will be Miss Edith Ogden Harrison, daughter of Mr. and Mrs. Carter H. Harrison, who will marry Cyrus Edson Manierre, son of Mr. William R. Manierre. The wedding will take place on Tuesday, April 25, at the home of the bride's parents, 3150 Sheridan road.

Another interesting Easter wedding will be that of Miss Mildred Hart Swigart and Arthur A. Burrows, a son of Mr. and Mrs. William F. Burrows, which is set for Tuesday, April 25. Miss Swigart, who is the daughter of Mr. and Mrs. George W. Swigart of 190 East Chestnut street, will have Miss Elisabeth Cummings as maid of honor, and Miss Margaret Pullman, the daughter of Mrs. W. C. Pullman, will be a bridesmaid. William Burrows Jr. is to be best man. Following the marriage service, which is to be read at 4 in the afternoon at St. James' Episcopal church, there will be a reception at the home of the bride.

ENGAGEMENTS.

Mr. and Mrs. Joseph Wedeles announce the engagement of their daughter, Blanche Babette, to Dr. Samuel Goodman of Kansas City, Mo.

The Rev. and Mrs. Albert E. Heard of 245 North Mason avenue announce the engagement of their daughter, Florence Marguerite, to Dr. Wilhelm A. Ribbeck of Oak Park.

Mr. and Mrs. Dana Slade Jr. of Hinsdale announce the engagement of their daughter, Miss Jocelyn Slade, to Norman Bradford Freer.

Mr. and Mrs. William G. Hutchings of Austin announce the engagement of their daughter, Miss Mary Louise Hutchings, to Arthur Henry Derbyshire, 6218 University avenue.

Mr. and Mrs. Abraham L. Keener, 436 East Forty-eighth street, announce the engagement of their daughter, Miss Irene Eleanor, to Benedict K. Goodman.

Mr. and Mrs. John Manchik of 1078 North Marshfield avenue, announce the engagement of their daughter, Nettie, to Morris Paris.

Mr. and Mrs. Andrew Lewen of 11018 Edbrook avenue announce the engagement of their son, Frank E., to Bertha Rosenthal, daughter of Mr. and Mrs. W. Rosenthal of St. Joseph, Mo. The marriage will take place in June.

Mr. and Mrs. Samuel B. Levy of 3320 South Park avenue announce the engagement of their niece, Sara Levy, to Harry J. Weinstock, son of Mr. and Mrs. S. Weinstock of 5421 Michigan avenue.

FUTURE EVENTS.

Mrs. John Alden Carpenter of 710 Rush street, who has been occupying a studio in McDougall alley, New York, for the last two weeks, will give an address on "Personality in Dress" at the fashion show of the Fashion Art league of America to be given in the crystal ballroom of the Blackstone hotel tomorrow.

Mrs. John De Koven, 1150 North Dearborn street, who annually entertains in mid-Lent the Thursday morning sewing class, which meets at St. Luke's hospital, will give a luncheon at her residence on April 6. The luncheon will be followed by a linen shower for the benefit of the hospital.

Mr. and Mrs. Finley Barrell will give a dinner at Onwentsia on Friday night preceding the St. Patrick's day dance which is being arranged.

Miss Clara Mott will entertain with a musical on Wednesday afternoon at 3 o'clock in the ballroom of the Virginia for Miss Mildred Swigart, who will be a bride of the spring.

Miss Grace Hickox has arranged for a series of three lectures on Greek mythology, to be given in her studio by Mrs. Joseph A. Milburn, who has lectured frequently on Greece and the Greek drama in Mrs. Milward Adams' studios. The dates and subjects are: March 16, at 3 o'clock—"Taking Athens to Walk." March 23, at 3 o'clock—"How to Tell Myths to Children." March 30, at 3 o'clock—"The Maker of the Gods."

The Cliff Dwellers will celebrate Wednesday evening as "ladies' night." The Hull House Players will give a performance at the club that evening for the guests. Dinner will be served at 6:30. There will be a number of dinner parties.

Mrs. Otto Ericson has issued invitations for a luncheon on Wednesday, Mr. and Mrs. M. B. Ericson for a dinner on the evening of the same day, and on Friday Miss Josephine Dole will be a luncheon and bridge hostess. These affairs are among the prenuptial entertainments scheduled for Miss Mildred Armour.

PERSONALS.

Lord and Lady Aberdeen are due to arrive in Chicago next Wednesday and will be at the Blackstone. It is likely Lady Aberdeen will conduct while she is here a sale of novelties on behalf of the English and French soldiers. This will be her first visit to Chicago since the world's fair year, when she took so prominent a part in the social life of the city.

Mr. and Mrs. Luther W. Bodman, 1519 North State street, are in California.

Mrs. Marshall Field will close her home in Washington, D. C., for the season on April 6. It is expected she will come to Chicago for a brief visit before proceeding to Dublin, N. H.

Miss Katharine Keith arrived from Florida on Wednesday. She will visit with relatives and friends for several weeks. The marriage of Miss Keith and David Adler Jr. will take place in July. Mr. and Mrs. A. A. Sprague II. give a dinner this evening in honor of Miss Keith and Mr. Adler.

Mr. and Mrs. Robert J. Dunham of 1521 North State street have bought the house of Mr. and Mrs. Charles W. Folds in Lake Forest.

Mr. and Mrs. James C. Hutchins Jr., 10 East Schiller street, who have leased the house that was occupied by the family of the late John J. Herrick, at 45 East Schiller street, will not take possession of it until next fall, as they will spend the summer in Lake Forest.

Mr. and Mrs. Carter H. Harrison Jr. have returned to Chicago to live and have taken an apartment on Briar place, near Sheridan road, where they will be close neighbors to Mr. Harrison's parents. At present they are at the Brewster and will not move until May 1.

Mr. and Mrs. Case Broderick Rafter of Washington, D. C., the latter formerly Miss Mary Grant of Chicago, are visiting Miss Isabella Holt of 1836 Calumet avenue this week.

Mr. ad Mrs. Frank M. Elliot, who have been at Monterey, Cal., for two months have returned to their home in Evanston.

Mrs. Montgomery Ward and her daughter, Miss Marjorie Ward, are in Seabreeze, Fla.

Mr. and Mrs. Granger Farwell and their daughters of Lake Forest have gone to California and will remain away through the month of April.

Mrs. Charles W. Wheeler of the Congress hotel has returned from a visit in Washington, D. C.

Mrs. Donald M. Forgan, 179 East Chestnut street, has returned from a two weeks' trip to Excelsior Springs, Mo.

Mr. and Mrs. John C. Black, 30 West Walton place, have returned from a trip to California.

Mrs. George Thorne is in Seabreeze, Fla.

Mr. and Mrs. Louis F. Swift and Louis F. Swift Jr. are in Asheville, N. C., for a short visit.

Gen. and Mrs. Martin D. Hardin, who are at St. Augustine, Fla., are doing much entertaining. Mrs. Hardin has given several dinner and luncheon parties.

Miss Edith Cummings, the daughter of Mr. and Mrs. D. Mark Cummings, and Miss Sylvia Sears, the daughter of Mrs. R. W. Sears, are in St. Augustine, Fla., for a brief stay.

Mr. and Mrs. Howard Willett of 190 East Chestnut street are on their way home after a month in the tropics. They visited Cuba, Panama, and several places in the British West Indies.

Dr. and Mrs. G. E. E. Arnold are in Chicago on their way from England to the Fiji islands, where Dr. Arnold has been for many years, acting as the medical officer for the British government. Dr. Arnold is the youngest son of the late Sir Edwin Arnold and the godson of the late Dr. R. W. Emerson of Boston. During his visit to Chicago he will visit his brother, Julian B. Arnold.

Mr. and Mrs. George D. Webb, Mrs. Douglas Smith, Mr. and Mrs. J. L. Skinner, and the latter's two children are in Pasadena, Cal.

Mr. and Mrs. Richard T. Crane, 1350 Lake Shore drive, and their son, Cornelius, who are at Jekyl island, off the coast of Georgia, are entertaining Miss Helen Gilbert, 755 Lincoln parkway.

Mrs. James L. Houghteling and her daughter, Miss Harriet Houghteling of 850 Lincoln parkway, who have been making a trip to California, are expected home this week. Mia Margaret Houghteling, who was with them, has gone to Honolulu with Mr. and Mrs. F. C. Farwell and their daughter, Miss Elisabeth Farwell.

Mrs. LeRoy Fuller, 2036 Prairie avenue, and her daughter, Mrs. Bruce Borland, 2032 Prairie avenue, left Thursday for a short visit in New York.

Mrs. Robert Newberry and her daughter, Miss Elisabeth Newberry, 1401 Astor street, left Thursday for a week's visit in New York and Boston.

Mrs. Henry A. Blair and her daughter, Miss Anita Blair, 2735 Prairie avenu, left on Wednesday for Augusta, Ga.



Miss Helen Cunningham

Miss Helen Cunningham is one of the young women working for the success of the dance of Les Cinq club which will be given on Friday night at B. A. Eckhart park. Other members of the club are Margaret Sullivan, Gertrude Mathay, Ethel Madden, and Catherine Hogan.

Marden's Spanish Olive Oil

Are You An Epicure?

Do you appreciate all good things to eat and perhaps especially enjoy salads and piquant salad dressings?

—Then ask your dealer for *Marden's Spanish Olive Oil.*

—Virgin oil, the first pressing of the finest olives grown in Spain—

—Truly *cream of oil,* the oil with the true olive flavor. We have imported "Marden's" for years for a few particular people who thought no olive oil could be so good. Because they liked it so well we decided to offer it to the American public—the Nation of Epicures with a world reputation for enjoying good things to eat.

Marden's Spanish Olive Oil is packed in Spain, imported by



Be sure to ask your dealer for a copy of Culinary Ian Marden. If he cannot supply you drop us a line. We will mail you a copy and will see that he gives you the oil.

MARDEN, ORTH & HASTINGS CO.

139 N. Fifth Ave., Chicago.

(Established 1837)

NEW YORK BOSTON SAN FRANCISCO

SOROSIS

THIS season's predominating styles have been built in the usual Sorosis painstaking way, which gives to Sorosis a distinctiveness without which no woman is satisfied having once become thoroughly acquainted with this high grade footwear.

Fit in the heel and proper support to the arch of the foot are Sorosis attributes, readily recognized by the woman of discriminating taste.

A Distinctive Style in Ivory Kid.



$10.00

Sorosis Shoe Co.

Between Wabash and Michigan

69 E. Madison St.

Our Basement BOSTON STORE

STATE MADISON AND DEARBORN

Suits, Coats For Spring



A special purchase brings the women's and misses' new spring coats and suits at a price that's indeed remarkable.

The coats are made of novelty poplins, corduroys, shepherd checks, stripes and novelty mixtures, full flare, belted and loose styles, contrasting color trimmings, pockets and buttons, in black, navy, cadet, rose, sheperd check and mixtures, all sizes, well worth $13.75, Monday at..... 9.97

The suits are copies of newest models, made of all wool serges, serge and taffeta combinations, black and white shepherd checks and novelty mixtures, plain and fancy styles, lined throughout with good quality satin, full cut skirts, in black, navy, cadet, brown and tan, all sizes, worth $13.50, at 9.97

Dress Goods

300 pieces of fine coatings, including hairline serges, hairline granites, diagonals, cashmeres, etc., 50 inches wide, in black and a good variety of popular plain shades, 50c and 60c values, Monday special at, yard..... 29c

Half-wool storm serges, an elegant wearing material for dresses, suits, etc., in navy blue, brown, red, green and black, 36 inch pieces for Monday at, the yard..... 29c

600 pieces new spring dress goods and suitings, including fancy checked and striped suitings, covert cloths, novelty stripe gabardines, etc., 36 to 40 inches wide, in a wide range of light and dark colorings, 50c to 75c qualities, at, yard..... 39c

New Millinery

Here's a charming group of new spring millinery created in various fancy straw braids with fancy bands, bows, quills, ornaments and wings, special Monday at..... 2.97



Ready to wear hats in all colors and styles with just a touch of ribbon or flowers for trimming, special, Monday..... 2.17

A sample line of flowers and foliage so popular this season, for trimming, at..... 14c

HATS TRIMMED FREE

Striped Silks

for spring, the most popular silks in soft chiffon taffetas and satin weaves, beautiful colorings, light and dark combinations in many pretty stripes and 36 inches wide, worth a third more. Monday at, per yard, 1.19, 98c and..... 89c

26 inch satin messaline, superior quality for dress purposes, extra heavy and firmly woven, brilliant lustre, in all the new light and dark colors, 89c values, tomorrow, yd. 69c

36 inch novelty silk poplins, fancy stripes, novelty plaids and neat floral patterns, very desirable for spring dresses, quality and styles made to sell for $1.00, an exceptional bargain at, yard 69c

Child's Shoes

Misses' and children's shoes, discontinued lines purchased by us at a large Chicago mail order house at half actual worth, including shoes of patent leather and gunmetal, vici kid, dongola and velour calf skin, with white or cloth tops, button styles, Cuban heels, last, worth to 2.50, sizes 11½ to 2, at 1.67

sizes 8½ to 11, special at 1.47



Basements
OSTON
STORE
DSON AND DEARBORN STS.

ts, Coats
Spring



purchase brings these
and misses' new spring
suits at a price that's
markable.
s are made of serges,
corduroys, shepherd
stripes and novelty mix-
ull flare, belted and box
contrasting color fancy
and buttons, in black,
cadet, rose, checks
ixtures, all
ll worth $13.75, 9.97
at.....
are copies of newest
made of all wool
serge and taffeta combi-
black and white shep-
ecks and novelty mix-
plain and fancy styles
throughout with good
satin, full cut skirts, in
navy, cadet, 9.97
and tan, all
orth $13.50, at

ss Goods
of fine coating serges,
erges, hairline granites,
, cashmeres, etc., 35 in.
black and a good vari-
opular plain shades, 50c
values, Monday 39c
, yard.....
ool storm serges, an
wearing material
resses, suits, etc.,
vy blue, brown,
een and black, 100
or Monday 29c
yard.....
new spring dress goods
ings, including fancy
and striped suitings,
oths, novelty striped
, etc., 36 to 42 inches
a wide range of light
colorings, 50c 29c
at, yard.....

Millinery
arming group of new
spring mil-
linery trim-
med in va-
rious pret-
ty styles
with wings,
fancy rib-
bons, flow-
ers and fol-
age, special
Mon- 2.97
day at.
wear hats in all
d styles with just
of ribbon or flow-
rimming, 2.17
Monday.
ine of flowers with
popular this 14c
trimming, at....
TRIMMED FREE

ed Silks
he most popular silks
ffon taffetas and rich
ves, beautiful color-
and dark combina-
any pretty styles, 32
ches wide, worth
. Monday at, 89c
satin messalines,
quality for dress
extra heavy and
en, brilliant lus-
the new light and
69c
rrow, yd.
elty silk poplins in
pes, novelty plaids
loral patterns, very
for spring dresses,
d styles made to
00, an excep- 69c
gain at, yard.

's Shoes
hildren's shoes, dis-
ines purchased from
go mail order house,
l worth, included are
ent leather and pat-
in, with white cloth
styles. Educator



NEWS OF THE CHICAGO WOMEN'S CLUBS

Fortnightly to Finance Needy Music Students.

By Inez Travers.

The Fortnightly Musical club will give a recital on Tuesday, which recalls the fact that this club will shortly make an addition to its activities. In the nine years of its existence it has been merely social and musical. In the near future it will be philanthropic also. The former policy of the club has been to give fortnightly concerts, members contributing talent. Usually there is a reader, a pianist, and a violinist. Many of the prominent artists of the country have appeared before the club and many of the members are also well known artists.

Eligibility to the club presupposes musical talent and training, or at least an active and contributary interest in music. Seventy-five per cent of the club members are musicians.

There is a special committee appointed for the arrangement of programs in order to have them as varied as possible and yet permit of no deterioration in the class of music.

The club has been self-supporting merely in the past, but now it is the object of the members to become able to give scholarships. They have come to realize the need among young musicians for financial help and encouragement. The funds for this purpose will come out of membership fees and from an annual concert.

After the musicals there is usually an informal business meeting, and it is expected that on Tuesday next some definite plans will be made.

At the recital on Tuesday the program will be rendered by John Welderbirn, pianist; Miss Ruth Lowenberg, soprano; Miss Helen Reinsberg, reader; and Maurice Goldblatt, violinist.

The officers of the club are: Dr. J. B. Sonnenschein, president; Mrs. Milton Rice, vice president; Sidney Lyon, treasurer; Miss Rose Lewis, corresponding secretary; Harry Goldwater, financial secretary.

On the board of directors are: Miss Belle Tannenbaum, Mrs. B. J. Roe, Miss Ruth Lowenberg, Mrs. A. Levy, Miss Pauline Meyer, Miss Jennie Ludgin, Miss Rose Wiskkopf, H. Goldwater, and Robert Rosenthal.

The Chicago chapter of the Mount St. Joseph alumnae will give its annual luncheon and card party at Mandel's ivory room on St. Patrick's day.

The annual meeting of the chapter was held last Sunday and the following officers elected: Mrs. M. E. Finan, president; Miss Teresa Shaw, vice president; Miss T. Kelly, corresponding secretary; Mrs. G. Wilkins, recording secretary; Mrs. Daniel O'Connor, treasurer.

The chapter has taken up the work of giving a scholarship for some girl who has the ability and incination to pursue a college education and lacks the wherewithall. The party on Friday will be given to create this fund.

The following will be hostesses: Mesdames William Burmeister, J. M. Burke, Louis Badain, J. Campion, B. Doane, Martin Finan, F. H. Graham, Harry Kipley, Frank McNichols, L. McKay, Ed McLoughlin, Nicholas Nelson, Daniel O'Connor, George Prim, F. Prinet, F. S. Wilson, W. H. Wallace, and J. Wilkes, and the Misses T. Ellis, M. O'Connor, Blanche Reave, and Anna Walsh.

DOWNTOWN CLUBS.

Mrs. Frederick D. Ansley will be the hostess for the fourth salon of the League of Les Matinees Francaises, to be held at 2618 Lake View avenue on Wednesday at 3 o'clock. The program will be in charge of Mrs. Harold G. Sperling, chairman of the program committee. Miss Marie Lydia Standish will present a play of the French revolution, "L'Oeillet Blanc," by Alphonse Daudet. In the cast are Mrs. Charles B. Bowers, Mrs. Harold G. Sperling, Miss Emma L. Walton, and Miss Frances W. Smith. Assisting in receiving will be Mrs. John L. Fyffe, Mrs. Benjamin Levering, Mrs. Arthur M. Geare, Mrs. A. Baldwin Keyes, Mrs. Walter G. Dezmer, Mrs. Robert M. Babcock, Emory G. Nonnast, Mrs. Enoch Wyman, Mrs. J. Edward Wynne, Mrs. Frank A. Blanck, Mrs. George Foster Peabody, Mrs. Lucius Hoyt, and Mrs. W. Irving Edwards. Mrs. August Baldus and Mrs. James Bullwell will pour.

The Chicago Woman's club will hold its regular literary meeting in Recital hall of the Fine Arts building, on Wednesday at 2 p. m. The program will be the club's contribution to the Shakspeare tercentenary. Prof. William D. MacClintock will speak on "The Comedy of Shakspeare." The Every Open Door will entertain this afternoon with a St. Patrick's day program. The board of managers will meet Monday at 10 a. m. The education department will meet at 3 p. m. Tuesday in the club parlors. The home, philanthropy, art, and philosophy, and science departments will hold their monthly business meetings in the rooms usually assigned them on Wednesday at 10:30 a. m. The German class will meet on Friday at 2 p. m. The subject for the morning is "Recent German Poetry," and the speaker will be Paul F. Muller, editor of the Abendpost; Mrs. Maximilian Herzog, and Henry H. Schuhmann. After the meeting the members will meet at luncheon, and German will be the language at the table.

At the meeting of the Chicago Political Equality league Saturday afternoon in the committee room of the Congress hotel there will be reports of committees as follows: Miss Jane Addams, Miss Grace Reed; trafficking, Mrs. Joseph Greer, and vacant lots, Mrs. Jacob Malkes. There will be addresses on "The Ford Peace Ship," by Mrs. Raymond Holbrook; "The Kentucky Industrial School," by Miss Ethel Jaynes; "Park Extension," by Willett H. Cornwell and Miss S. Buchschill, and "Against Consolidation," by Sidney Teller, Stanford Park field house.

The Head Assistants' association will make a gallery tour of the Art institute from 7:30 to 9 o'clock. Mrs. Herman Hall will speak on "Greek Art."

On account of the death of Miss Ina Law Robertson, president of the Eleanor association, the Sunday afternoon program at Central Eleanor club, at which Dr. Charles Wishart was to have spoken, will be omitted today. Instead, Dr. Wishart will preside at a memorial service for Miss Robertson to be held in the Second Presbyterian church, Twentieth street and Michigan avenue, at 3 o'clock this afternoon.

The Tuesday morning citizenship class of the Woman's City club will meet in the rooms of the club, 116 South Michigan avenue, at 10:45 a. m. Miss Grace Abbott, director of the Immigrants' Protective league, will speak on "The Municipal Shelter for Women Offenders." The topic for the Wednesday noonday citizenship class for business women will be "Voting for Aldermen—How Shall the Citizens Select the Candidates?" by Miss S. Grace Nicholes, who is conducting the class. Dr. Rachelle S. Yarros, chairman of the social hygiene committee, will speak on "The Problem of Prostitution" on Tuesday at 4 p. m. The club will hold a special evening meeting and dinner at the Auditorium hotel on Thursday evening. Dr. Frederick C. Howe, commissioner of immigration, port of New York, will speak on "The City of Tomorrow."

Miss Isabel Sloan, assistant secretary of the National Federation of Women Workers of London, England, will speak at a public meeting this afternoon at Schiller hall held under the auspices of the Women's Trade Union league.

On Tuesday the study department of the Playgoers' club will meet at 8 p. m. in the Hotel La Salle. Dr. H. C. Peterson will speak on "Henrik Ibsen as Seen in the Posthumous Publications."

On Tuesday the regular meeting of the Tuesday Art and Travel club will be held at 2 p. m. in the Hotel Sherman. An interpretative recital of McKay's "Jeanne D'Arc" will be given by Mrs. C. Houghton White.

The Chicago Housewives' league has set apart next Thursday, Friday, and Saturday as "clean flour days," the object being to acquaint the consumer with the sanitary flour sack. All retail grocers handling flour in sanitary bags have been asked to make a special display on these three days, and they will be assisted by members of women's organizations. At the regular meeting of the Chicago Housewives' league tomorrow J. F. Russell will give a practical demonstration of meat cutting and selection, each member bringing a recipe for an economical meat dish.

Chapter A, Illinois P. E. O. sisterhood, elected the following officers at the annual meeting: president, Mrs. Robert M. Smythe; vice president, Mrs. William P. Todd; recording secretary, Miss Estelle Taylor; corresponding secretary, Mrs. John McCartney; treasurer, Mrs. Alfred Porter; chaplain, Mrs. Albert E. Ziehme; guard, Mrs. L. L. Atwood; organist, Mrs. G. K. Brown. The delegates elected to the state convention to be held in Roseville in April are Mrs. R. M. Smythe and Mrs. W. P. Todd; attendates, Mrs. Peter R. Shoemaker and Mrs. William R. Cubbins.

Tomorrow the club chorus will give before the Chicago Culture club at the Hotel La Salle an operetta, "The Japanese Girls," by Charles Vincent. Mrs. Harry A. Lewis will be chairman.

There will be a meeting of the Music Educational league on Wednesday evening at the Congress hotel in the Francis I. room at 8 o'clock.

The Chicago Colony of New England Women will hold the third of a series of thimble parties for philanthropy at the home of Mrs. Robert F. Cummings, 5125 Dorchester avenue, on Saturday at 2 p. m. Mary Manning Nelson will read.

At the meeting of the art and literature department of the Catholic Woman's league in the Fine Arts building on Saturday at 2:30 p. m. there will be addresses on "Celtic Art in Chicago," by Thomas A. O'Shaughnessy; "John Boyle O'Reilly," by Mrs. Julia Sullivan Brennan; and "Japan as I Saw It," by Clement J. Barnhorn of the Cincinnati Art museum. The Rev. Charles Spaulding will give a series of lectures to the league on "The Period of the Reformation" in the Francis I. room of the Congress hotel on Wednesdays at 4 o'clock.

The regular monthly meeting of the First Ward Civic league will be held at the community center of the Jones school on Tuesday at 7:30 p. m.

The Oberlin women will meet for luncheon at 12:30 p. m. on Wednesday in Field's grillroom.

The Southern Woman's club will hold its last program meeting of the year on Thursday, March 23, at the Auditorium hotel. Miss Harriet Vittum will address the club on "Knowing Your City." Mrs. Edward S. Bailey is president.

Mrs. Arthur T. Aldis will give a reading of a group of her plays for the benefit of the Drama league at 3 o'clock on Wednesday afternoon, March 22, in Fullerton hall, Art institute.



Mrs. Harold Sperling will be one of the cast of the play "L'Oeillet Blanc," by Alphonse Daudet, at Wednesday's salon of Les Matinees Francaises. Mme. Marie Lydia Standish is directress of the club and Mrs. Benjamin Levering is secretary. The salon will be held at the residence of Mrs. Frederick D. Ansley at 2618 Lake View avenue.

SOUTH SIDE CLUBS.

"Members' day" of the Chicago section, Council of Jewish Women, will be celebrated tomorrow at Sinai temple. There will be an afternoon and evening program. A collection of Jewish ceremonial objects will be exhibited. Mrs. Samuel Spitz will be chairman. Mrs. Israel Cowan is president of the organization.

"Around the World in a Night" will be the subject at the meeting of the Third Ward Civic league at the home of Mrs. Albert Levy, 4628 Champlain avenue, Friday evening. The proceeds of the affair will be used for welfare work.

Tomorrow the Washington Park Woman's club will be in charge of the art and literature committee. Frank Dudley, artist, will give a chalk talk. Mrs. H. J. Bouchard will be hostess.

On Thursday will be held the next meeting of the Federation of Third Ward Organizations in Forrestville school at 2 p. m.

The Lambda Sigma Kappa will hike this afternoon, starting at 1 o'clock from Mark White square, Thirtieth and Halsted streets, to the home of E. Neiling, 1911 Belle Plaine avenue.

Mrs. Walter Klyde Jones of 5541 Woodlawn avenue will give a card party for the benefit of the Iowa woman's suffrage campaign fund on Friday under the auspices of the Chicago Iowa Woman's Suffrage club.

On Friday the Martha Washington club will meet at the home of Mrs. E. A. Iverson, 6134 Kimbark avenue. Dr. T. P. Dudley will lecture on "India."

On Tuesday the Burke Parent and Teacher club will meet at 8 p. m. in the assembly hall of the school. Thomas D. Knight will speak on "Misfit Professions."

On Tuesday the Chicago South Side club will hold its regular meeting in the clubrooms. At 11 o'clock Mrs. Charles E. Merriam will talk on "Our Public Dance Hall Problem." Mrs. Esther N. Lash, for the art and literature department, will give a paper on "Twentieth Century American Music" at 2 o'clock, assisted by pupils.

Prof. Rollo L. Lyman of the University of Chicago will address the Park Manor Woman's club at its regular meeting Tuesday. Mrs. C. E. Smith will have charge of the music. The club will give a card party on Wednesday at Mandel's.

Friday will be "art day" with the Arché club. Dr. V. Fiorsi of the University of Florence, Italy, will lecture on "The Influence of the Divine Comedy on Painting and Sculpture." The new picture, "Ozark Autumn Glories," will be hung and the artist, Rudolph F. Ingerle, and other Chicago artists are to be the guests of honor. The literature class will hear Prof. Franklyn Bliss Snyder on "Recent Tendencies in American Drama" at 11 o'clock. Class elections will be held.

The sixth regular meeting of the K. A. M. auxiliary will be held Tuesday afternoon at 2:30 o'clock in the vestry rooms of the temple, Thirty-third street and Indiana avenue. An address on "Faith and Fear in Relation to Health" by Dr. William S. Sadler will be given.

At the study class of the economic department of the Lake View Woman's club at 1 o'clock on Tuesday, Mrs. Prescott will read a paper on "Beauty for Ashes." The afternoon meeting at 2:30 will be in charge of the economics department. Dr. Herman S. Pepoon of the Lake View High school will deliver an illustrated lecture on "The Most Important World Plants."

On Tuesday at the Windsor Park Woman's club W. Victor Higgins will give a stereopticon lecture on "Sketching in the West." The hostesses will be Mrs. Joseph Todhunter, Mrs. H. C. Lyon, Mrs. Max Nootbaar, and Mrs. Max Outerbridge.

Tomorrow afternoon the Hyde Park Travel club will hold its regular meeting at the McCabe Memorial church. The Rev. R. A. White will speak on "Alaska." On Thursday the club will have for its guests the second district federation. There will be a business meeting in the morning, luncheon at noon, and a program in the afternoon.

After the board and business meetings of the South Side Catholic Woman's club on Friday afternoon Mrs. D. J. Cahill, social chairman, will present a St. Patrick's day program.

A meeting of the John Fiske Parent-Teacher association will be held at 8 p. m. tomorrow in the assembly hall. An illustrated lecture will be given by Dr. William A. Fry on "Constantinople."

Lady Aberdeen chapter, Daughters of the British Empire, will meet at the home of the regent, Mrs. W. S. Howell, 7187 Eggleston avenue, on Tuesday at 10 a. m. for an all day meeting.

The study class of the art department of the Englewood Woman's club will meet tomorrow at 10:45 a. m., and will hear Miss Lena McCauley on "The Joy of Garden Making." In the afternoon at 2 o'clock Dr. Clinton Babcock of Boston, Mass., will give an illustrated lecture on "The Art of Looking at Pictures." The study class of the sociology department will meet tomorrow at 10:45 a. m. Clarence Rainwater will speak on "Public Recreation." Mrs. Charles Kingsred will report on bathing beaches and social centers and Mrs. James Pondry on dances and civic music.

Chapter A. I., Illinois P. E. O., will meet at the residence of Mrs. Maud B. McDonald, 3064 West One Hundred and Third street, at 1 p. m. Tuesday.

On Tuesday evening the Woodlawn Woman's club will give its annual concert, which will be in charge of Mrs. Harold B. Maryott. The a capella choir of Northwestern university will sing, under the direction of Peter Christian Lutkin dean of music of the university. The art and literature department will meet at the studio of Frank Dudley at 2 p. m. at 6224 Greenwood avenue.

On Tuesday the members of the Fortnightly of Englewood will be the guests of Mrs. George H. Crosby of 7141 Normal boulevard, to hear a paper on "Civic Problems," by Miss Harriet Vittum.

The woman's club of West Pullman will meet on Friday afternoon in Nelson's hall. Mrs. Julia Jaffray will give a travelogue on "Switzerland."

On Thursday the Englewood High school Parent-Teacher association will meet in the senior hall of the school, Stewart avenue and Sixty-second street, at 3:30 p. m.

The regular meeting of the woman's board of the Jackson park sanitarium will be held tomorrow at 11 a. m. at the home of Mrs. W. H. Alford, 6039 Harper avenue.

The Chicago literary score will meet at the Art institute for view day at 11 a. m. Tuesday.

Mrs. A. H. Barber of 6021 Kimbark avenue will be hostess this week to the Every Wednesday club. Mrs. C. F. Bassett will talk on philanthropy.

On Wednesday the South End Woman's club will give a luncheon at Bessemer park at 1 o'clock.

"Austria-Hungary: the Whirlpool of Race Antagonism," is the subject of the lecture Dr. Jerome Hall Raymond will give at Sinai Social Center tomorrow at 8:15 p. m. S. M. Delson will lecture at the center on Thursday at 8:15 p. m. on "Alfred de Musset." The lecture will be given in English.

WEST SIDE CLUBS.

Irish songs and folk lore will make up the program on Friday of the Millard Avenue Woman's club at the Lawndale Masonic temple. The program will be under the auspices of the literature department.

Mrs. Belle Shea has arranged for a St. Patrick's social Thursday afternoon at the Esther Falkenstein Settlement Woman's club, 1917 North Richmond street.

A St. Patrick's day program will be held tomorrow afternoon by the Irving Park sorosis.

Tuesday afternoon Jens Jensen will address the Edison Park Woman's club at the regular monthly meeting, his subject being "Sights, Beauties, and Adventures Around Chicago."

On Friday at 2 p. m. Francisco Daddi of the Chicago Opera company will present a program of Neapolitan songs at the West End Woman's club.

The West End Mothers' council will visit Case & Martin's pie factory on Tuesday evening at 7 o'clock.

Chapter D, Illinois P. E. O., has elected the following officers: President, Mrs. Lida A. Church; vice president, Mrs. Minnie E. Morin; recording secretary, Mrs. Mabie Fobes; corresponding secretary, Mrs. Mae Cameron; treasurer, Mrs. Maud F. Wilson; chaplain, Mrs. Adelaide Austin; guard, Mrs. Laura Rice McDougall; journalist, Mrs. Della Rice Moore.

Mrs. Charles W. Richards, 3328 Washington boulevard, will be hostess to the Keystone club on Wednesday afternoon. A luncheon will be served at 1 o'clock.

On Tuesday the Norwood Park Woman's club will meet in the guild hall at 2:15 p. m. Laura Dainty Pelham will speak on "Social Clubs at Hull House."

On Thursday the Jefferson Park Altrui club will meet at the home of Mrs. John Dymond, 4413 Milwaukee avenue. It will be "Irish night," in charge of Mrs. E. M. Huyck.

"Japanese Selections with Songs," by Natalie Whitted Price, will constitute the program at the Irving Park Woman's club at 6 p. m. tomorrow.

The Avondale Parent-Teacher association will meet next Sunday at 2:30 p. m. in the assembly hall of the school. Mrs. Gertrude Howe Britton will speak on "The Board of Education."

Tomorrow the department of music will give the program for the Woman's club of Austin.

On Thursday the regular meeting of the Parent-Teacher association of the John Marshall Elementary and High school will be held at 3 p. m. at the John Marshall school, Keeler avenue and Adams street.

At the meeting of the Tuesday club with Mrs. R. W. Forrester, 3240 West Huron street, at 2 o'clock on Tuesday Mrs. T. P. Gaskins will give a review of Mark Twain's "Down the Mississippi."

On Tuesday will be held the March meeting of the woman's auxiliary of St. Mary's of Nazareth hospital at 2:30 p. m. in the lecture hall of the hospital, 1120 North Leavitt street. Mrs. R. Scanlan will preside.

Mrs. V. G. Palmer will be hostess for the Northwest Woman's club at the Humboldt Home club, 1837 Humboldt boulevard, tomorrow at 1:30 p. m. Mrs. D. T. McNabb will talk on "Art."

At the Chicago Commons Woman's club on Tuesday, St. Patrick's day will be observed with a musical social under Mrs. F. Rawson.

NORTH SIDE CLUBS.

On Wednesday the regular meeting of the Argyle Park Portia club will be held at the home of Mrs. Hiram D. Fargo, 4662 Kenmore avenue.

The Maurine club will hold its next meeting at the home of Mrs. Frederick Thompson, 1500 Estes avenue, on Tuesday at 2 p. m.

The Lake View Thimble club will hold its regular meeting on Wednesday at the Butler house.

Tomorrow will be "suffrage day" at the Ravenswood Woman's club. The meeting will be held at Govan hall. The speaker will be Mrs. Helen Stewart, vice president of the Illinois Equal Suffrage association. On Tuesday the drama study class will meet at 4780 Dover street. The plays to be discussed will be "The Unseen Empire" and "War Brides."

The study class of the Rogers Park Woman's club will meet on Tuesday at 2:30 p. m. L. W. Crush and Mrs. E. L. Stillman will lead the debate. Hostesses will be Mrs. J. H. White and Mrs. G. E. Dibble.

Tomorrow the Catholic Woman's club of Rogers Park will meet at 2:30 p. m. in Oddfellows' hall, Clark street and Lunt avenue. A St. Patrick's day program will be given. The speaker will be Richard J. Gavin.

A public whist will be given by Miss Ruth Levy, vice president Anshe Emeth alliance, this afternoon at 2:30 o'clock in the vestry rooms of the Temple Anshe Emeth, 1363 Sedgwick street. The proceeds are to be donated to the building fund of the new temple and social center now in course of construction on Gary place. Beautiful prizes will be awarded and refreshments served.

On Thursday afternoon the Ken-More club will hold its annual reception to members and guests at the Art institute at 2 o'clock. Mrs. Herman Hell will lecture on "Some of Chicago's Old Masters." Mrs. Walter McBroom will be chairman.

On Thursday the North Shore Woman's club will hold its annual business meeting. It will be an all day session. At 11 a. m. reports of officers, chairmen, and delegates will be read. At 2 p. m. election of officers will take place. The art and literature department will have a stereopticon lecture on the "Golden Age of English Pottery" at the home of Mrs. George A. Schmidt, 564 Arlington place, on Tuesday at 2 p. m.

On Saturday the French reading club, Le Cenacle, will hold its next reunion, at 2:30 p. m., at 3639 Pine Grove avenue. "Le Chapeau de Paille d'Italie" is the play under discussion. A resumé will be given by Mrs. Mary Hunter, after which a dramatic reading will be given by Miss Adele Singer. Mrs. Edward J. Brundage is president of the club.

Tomorrow the North End club will meet. The president, Mrs. Charles B. Stearns, will preside, assisted by Mrs. Hiram D. Fargo, hostess of the afternoon. The parliamentary law class will meet at the clubhouse at 12:40 p. m.

Temple Emanuel sisterhood will hold the fifth of a series of afternoon card parties on Tuesday at 2 p. m. in the vestry rooms of the temple. Mmes. I. O. Goldstine, J. M. Davis, Julius Moses, and Max Levy are the hostesses of the afternoon.

SUBURBAN CLUBS.

Tomorrow the art-literature department of the La Grange Woman's club will hold a business meeting at 2 p. m., to be followed by a "Symposium on South America." On Tuesday the home and philanthropy department holds an all day meeting, with sewing in the morning for the Baby's Friendly society.

The study class of the West Englewood Woman's club will meet on Friday at the residence of Mrs. [illegible], 1400 North Austin avenue, Oak Park. The subject will be "France."

The River Forest Woman's club will give a St. Patrick's day program on Tuesday. Members from the drama class will give "A Pot of Broth," by W. B. Yeats, with Mrs. Lindsay Wilson, Mrs. Oliver Bass, and Mrs. Schr[illegible] in the cast. Mrs. Lorena Hull will give Irish readings, and Mrs. George Lee Tenny Irish songs.

Tomorrow the regular meeting of the Elmhurst Woman's club will be held at Community house. Miss Louise Wallace Hackney will speak.

At the meeting of the Women's club of Hinsdale on Tuesday at 2 p. m. Prof. Franklyn B. Snyder of Northwestern university will speak on "American Literature Today and Tomorrow."

"Irish day" will be observed as the next meeting of the Maywood Catholic Woman's club in St. James' hall on Tuesday. The preacher will be the Very Rev. F. X. McCabe, president of De Paul university. Mrs. Austin Powers will be hostess.

On Tuesday afternoon the regular monthly meeting of the Wheaton League of Women's Clubs will be held in the city hall at 2:30 o'clock. "Baby Welfare Week" will be the subject discussed by members from each division of the league.

A Savoy luncheon will be served by the Woman's club of Oak Park on Tuesday at 1 o'clock at the Lincoln school, Kenilworth avenue and Harvard street, Oak Park. Mrs. Hallett will have charge of the day. Col. George N. French will speak on "Salvation Army Work" and Oscar James Vogl, sales promotion manager of the Steele-Wedeles company, on "The Low Cost of Good Living."

The Arlington Heights Woman's club will meet with Mrs. S. E. Pate on Wednesday afternoon. Dr. Frances Dickinson will give an address on "Suffrage."

Mrs. E. H. McIntire will read at the Downers Grove Woman's club on Wednesday. Mrs. R. Rassweiler will sing, and there will be a paper on "Birds" by Miss Louise Stanley.

The art and travel class of the Maywood Twentieth Century club, under the leadership of Mrs. B. F. Oakes, will meet at the home of Mrs. A. G. Huchin, 416 South Sixth avenue, at 2 p. m., on Tuesday. "American Women Composers" by Mrs. A. G. Huchin will be the subject.



At the recent election of officers of the Chicago chapter of the Mt. St. Joseph alumnae, Mrs. M. E. Finan was elected president. She will be hostess at the party to be given by the chapter for the creation of a scholarship fund to be presented to the college.

This Does More Than Remove Hair

The razor, pastes, rub-on preparations and liquid imitations of De Miracle act in the same manner. They merely remove hair from the surface of the skin. De Miracle, the original liquid depilatory, is the only logical and scientific way to remove hair. It alone contains certain ingredients which are antagonistic to hair and which are quickly absorbed. Therefore it attacks hair under the skin as well as on the skin. Avoid disappointment, buy De Miracle by name. In $1.00 and $2.00 bottles. If your dealer will not supply you, buy a bottle at The Public Drug Co., or Stock & Blaydon's 4th counter, or order direct from De Miracle Chemical Co., Dept. C-27, Park Ave. and 129th St., New York.

Magazines of the highest character use De Miracle.
Pictorial Review
SAYS:
"It has been many years since I have had occasion to be annoyed with superfluous hair. De Miracle is the only method I have ever found that would remove it entirely."

How to rouse a sluggish skin



A dull, sallow, lifeless complexion has several causes. Whatever the cause in *your* case, your skin needs *stimulating*. The following treatment is the most effective you can use.

Just before retiring, wash your face and neck with plenty of Woodbury's Facial Soap and hot water. If your skin has been badly neglected, rub a generous lather thoroughly into the pores using an upward and outward motion, until the skin feels somewhat sensitive. After this, rinse well in warm, then in cold water. Then rub your skin for five minutes with a lump of ice and dry carefully.

Woodbury's Facial Soap is the work of an authority on the skin and its needs. This treatment with it cleanses the pores, brings the blood to the face and stimulates the fine muscular fibres of the skin. You can feel the difference the first time you use it—a promise of that lovelier complexion which the steady use of Woodbury's always brings.

Do this today! A 25c cake of Woodbury's Facial Soap is sufficient for a month or six weeks of this treatment. Go to your druggist or toilet counter today and get a cake. Begin at once to get the benefits of this treatment for *your* skin.

Woodbury's Facial Soap is for sale by every dealer and druggist in Chicago and, in fact, by dealers everywhere throughout the United States and Canada. Made by The Andrew Jergens Co., New York, Cincinnati, Chicago.

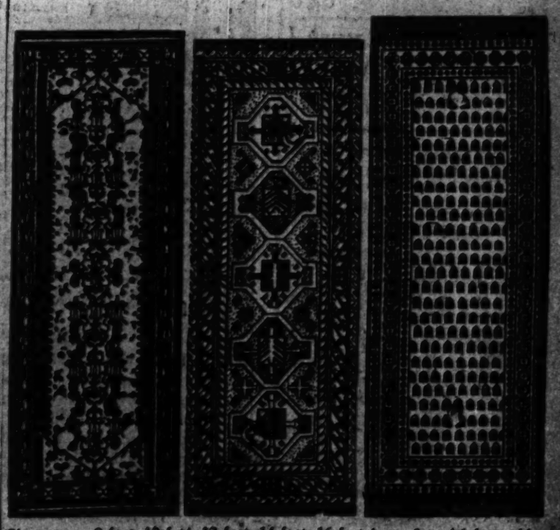
Revell & Co.
IN THE MARCH SALE
ORIENTAL SAROUK RUGS.
Beautiful Designs and Color Tones.



"Your Choice" Lots, 42.50 45.00 47.50

All of the pieces are exquisitely hand woven in beautifully blended colorings, in the dark, rich tone effects so suitable for the finest homes. Each piece is a complete expression of the Oriental weaver's idea of rug splendor. Average size 3x5 feet.

Long Oriental Persian Hall Rugs



Sizes range 8 feet, 10 feet, 12 feet, 14 feet, 16 feet long, 3 to 4.6 feet wide.

Lot 1,	Lot 2,	"Your Choice" Lots	Lot 3,	Lot 4,
27.50	34.50		37.50	45.00

Wabash Av. Alexander H. Revell & Co. Adams St.

Rothschilds' Bargain Basement

No Mail or Phone Orders

Women's and Misses' $7.50 Separate Coats for Early Spring Wear,

$4.95

A special lot of 100, copies and equally as good as $7.50 coats that will be shown. Two models shown, one like cut. They are loose fitting with yoke design, with neat, convertible collar of combination color. The materials are black and navy gabardines, serges and black and white checks.



Women' sand Misses' $6 & $7 Serge and Poplin Silk Dresses, $3.95

An assorted lot of neat and practical styles for general wear. Many styles to choose from in excellent quality, the same that you find in $6 and $7 dresses, for tomorrow, $3.95

Girls' Serge and Gingham Dresses at 29c

Just 300 for tomorrow's sale—Dresses that formerly sold at 69c. They come in sizes 6 to 14 and the colors in serge are dark maroon and dark blue ginghams, trimmed with pipings and buttons, special at 29c

Bargain Basement

Boys' Novelty Suits, at

$1.80



Tommy Tucker and Eton styles, made in light and dark fancy mixtures, nobby suits for the little fellow, in sizes 2½ to 7 years, $3.00 values, at $1.80

Boys' Norfolk Suits, with two pair Knickerbocker trousers, in light and dark fancy mixtures, sizes 6 to 16 years. Not a suit in the lot worth less than $4.00. Your choice at $2.88

Bargain Basement

Visit our new and enlarged Domestic and Linen Section in our basement.

Bleached Muslin, full yard wide and soft finish, extra good quality, a limit of 20 yards to a customer. No mail or phone orders filled. Special at, yard, 5¾c

All-Feather Bed Pillows, covered with fancy art ticking, good size, worth $1.00 pair, at, each, 25c

Thousands of Mill Ends of Towels and Towelings, every piece desirable, at 3c and up, worth double.

Extra Quality Dress Percale, 32 inches wide, in light or dark colors, large assortment to choose from, 12½c value, at 8¾c

Bargain Basement

Extra Large California Oranges, 39c quality, dozen, 24c

Bargain Basement

Shoes! Shoes! Shoes for Women, Boys, Girls and Children

$1.29



Great Auction Purchase Sale of low and regular cut Shoes, in many styles, leathers and colors, at from one-third to one-half regular prices, choice at $1.29.

Rothschilds' Jubilee Celebration — 50 "S. & H." Stamps

Women's 50c Jap Thread Silk & Fiber Hosiery, 35c Pr., 3 Pr. $1

Fine gauge, seamless, mercerized garter top, double sole, heel and toe, high spliced heel, fast black, and the new popular shades of color, special for Monday, 35c; 3 pairs for $1

Women's $1 pure thread silk hosiery, seconds, fine gauge, garter top, fast black mended seconds, but perfect for wear, 35c per pair, 3 pr. for $1

Boys' 15c black cotton hosiery, seconds, fine rib, double knee, seamless, double woven heel and toe, pair, 10c

Women's $1.25 Pure Dye Thread Silk Hosiery, cotton garter top, fast black, regular made, slightly imperfect, 69c

Misses' 25c Fast Black Silk Lisle Ribbed Hosiery, medium weight, very fine rib, seamless, 17c; 3 pairs for 50c

Women's 25c Fiber Silk Hosiery, fast black, seamless, fine gauge, garter top, Monday's price, 17c; 3 pairs for 50c

Women's 65c and 75c Summer Union Suits, made of pure white lisle thread or fine cotton, fine rib, low neck, no sleeves, silk or mercerized, taped neck and arms, either tight knee or wide umbrella style with deep torchon lace trim, regular and extra large sizes, 39c; 3 for $1

Women's 35c Extra Size Lisle Vests, low neck, no sleeve, Swiss rib, Monday, at 25c

Women's 25c Extra Size Vests, low neck, sleeveless, elastic rib, white cotton, 15c

Women's and Children's Hose, Main Floor. *Women's Underwear, Third Floor.*

Over 2,000 Untrimmed Hats, Full $1.95 and $2.95 Values, Monday at . . . $1.45



Large purchases of untrimmed Hats enabled us to secure unusually low prices for this sale. More than 2,000 fine Hats of Belgium split straws, Lisere straws, China Piping, Milan hemp and various brilliant finish braids have been priced at an average of about half regular.

Large sailors and mushroom shapes, colonials, turbans, new flaring brim effects, etc., are represented in the different braids, in black, green, blue, brown, old rose and citron. A most exceptional opportunity to get an untrimmed hat at a low price. The entire lot at one price $1.45.

Wonderful Trimmed Hats at $5.00 Each

Nearly 500 different trimmed Hats of the latest modes are to be sold Jubilee week at $5 each. They represent the pick of the season's styles and are copies of the higher priced hats that sell at $15 to $30 each. Finely sewn braids trimmed with expensive ribbon, flowers and feathers are developed in dress hats, street hats, tailored hats, sport hats and hats for every occasion, all at one price, $5.00. The styles and values are fully in keeping with this great Jubilee sale. *Fourth Floor.*

HATS TRIMMED FREE

Special Concerts

TOMORROW AT 1:30 and 3:15 by

Mr. Lockhart, tenor soloist, of the famous Kilties band. He will sing Victor record songs in costume.

Everyone is invited.

Sixth Floor.

Monday! A Great Sale of Ribbons, Yd. at 15c

Bought Loom Ends of 20c, 25c, 30c, 35c quality, in Paterson, N. J., from one of the best manufacturers at an average of one-half. Here's a wonderful opportunity to buy hair bow ribbons, ribbons for millinery, dress trimmings, fancy work; widths of 5 and 6 inches.

Main Floor.

Linens, Wash Goods and Bedding

Bleached Sheeting, full 2¼ yds. wide, heavy round thread, regular goods cut from original bolt. A limit of 15 yards to a customer. No mail or phone orders. Regular 32c value, at, yard, 23½c

White Goods, such as seed or rice voiles, fancy striped voiles and crepe, all 36 in. wide, regularly 25c yard, at 15c.

32 in. Oxford Shirtings, large range of pretty new stripes, in mill lengths, regular goods worth 15c, at, yard, 7¾c.

10 yard Bolt English Long Cloth, soft finish and free from dressing, $1.25 value at $1.00 bolt. $1.00 value at 78c. bolt.

27 inch Crepe Challis, absolutely fast colors, in pretty designs and colorings, worth 10c yard, at 6½c.

Embroidered Pillow Cases, size 45x36, made of very good muslin, large line of patterns, very special at, each, 25c.

50c Embroidered "Blue Bird" Turkish Towels, large size and heavy double thread, corded borders, at, each, 39c.

Large size and heavy huck Towels, in plain white or colored borders, regular 10c and 12½c values, at, each, 7¾c.

Extra large All Feather Bed Pillows, covered with 8 ounce fancy art ticking, worth $2.50 pair, at $1.50.

All Linen Silver Bleached Hemstitched Table Cloths, large size, very good quality, worth $2.25, at, each, $1.39.

36 and 40 inch Dress Voiles and Marquisettes, in beautiful range of patterns, worth to 29c, at, yard, 15c.

Extra fine Shirting Madras, in wide range of new 1916 designs, woven and printed stripes, worth to 35c, at, yard, 19c.

Special lot of manufacturer's seconds of Turkish Towels, good size, with colored borders, are worth fully 25c, now specially priced for this sale, at, each, 15c

81x90 Seamless Bed Sheets, heavy weight and linen finish, the kind that launder well, 80c value, special (limit of six to a customer), at, each, 55c

Strictly All Linen Irish Bleached Table Damask, 2 yards wide, in staple and floral designs, worth $1.50 yd., at 95c. 22 inch Napkins to match, at, dozen, $2.00.

500 dozen Initialed Wash Cloth, all initials to choose from, at, each, 5c.

All Linen Pattern Cloths, 2 yards square, some slightly soiled, worth to $4, choice, $1.95.

Second Floor.

4,500 Yds. of Lyons $2.50 40-Inch Colored Chiffon Taffeta, yd. $1.45

The Wholesale Price Today Is $1.60 Yd.

We only wish you could see this exquisite fabric as you read. The superb luster, the soft but durable wearing qualities. It is pure dye, the wonderful color line embracing every fashionable shade for street and evening wear and white and black. Full 40 inches wide.

$2.00 Colored Taffeta Radium, $1.24 Yard. 40 Inches Wide.

Exquisitely soft and lustrous, yet firm and supple, the white and evening shades launder perfectly. White, black, flesh and all evening and street shades.

Lyons $3 Striped and Checked Fleur de Jeunesse, $1.98. A handsome dress quality, in awning and cluster stripes and fashionable designs, black, white and colored plaids and checked novelties. We have a very beautiful collection of these fabrics, all 40 in. wide.

Lyons $2 Georgette Crepe, $1.45 yard. Crisp, heavy, fine lustrous finish, here in all colors and white and black.

$1.50 Colored and Black Crepe de Chine at $1.05 the yard. Exceptionally heavy weight, bright, highly lustrous finish.

40 inch Fancy Fleur de Soie, $1.35. Regularly sold at $2. Cluster and awning stripes and floral designs in beautiful colorings. An exceptional wearing taffeta.

5,000 yards of Black Dress Silks, 95c to $1.95 yard; regularly sold at $1.50 to $3.00 yard. 36 to 40 inches wide.

Imported Black Chiffon Taffeta.
Imported Black Crepe Meteor.
Imported Black Crepe de Chine.
Import'd Black Crepe Charmeuse.

$1.50 Colored and Black Chiffon Taffeta, $1.15 Yd.

Soft, supple finish, white, black and a great assortment of colors, both plain, changeable and black.

$1.50 Self Striped Chiffon Taffeta, 98c. A broad self colored stripe in a good variety of shades, a fine lustrous quality. 40 inches wide.

36 inch Colored Silk Faille, 58c yard. Sold elsewhere at 95c yard. White, black and fifty popular shades.

Lyons $1.50 - $1.75 Georgette Crepe, $1.35 yard. White, black and large color assortment. Sold elsewhere at the higher prices.

Second Floor.

A Great Factory Shoe Purchase of Women's Shoes, Oxfords and Pumps, at $1.88

The lot comprises lace and button boots, lace and button oxfords, plain and ornamented pumps, strap slippers, etc., in patent, dull and glazed kid leathers in many combinations, mostly turn flexible soles. A chance to put in an early Spring supply at about one half the regular cost, viz., $3.00 and $4.00 values, at $1.88



Men's $3.00 Shoes at $1.95

These are mostly Goodyear welt sewed and trade mark shoes and oxfords, in patents and dull leathers, button and lace styles, special, $1.95

Girls' shoes, $2 quality. This lot consists of dull calf, patent leather and glazed kid, with cloth or kid tops, at, $1.49

Boys' shoes, $2 quality, in dull calf and patent, button and lace, extra values at $1.49

Men's house slippers, $1.50 grade, in tan and black, extra sizes, turn flexible soles, at $1

Men's and Boys' Shoes, Main Floor—Women's and Children's Shoes, Third Floor.

Laces and Neckwear

Main Floor

1.25 All-Silk Net Flounces, 18 and 22 inches wide, yard, 79c.

22 inch and 27 inch shadow flouncing, 59c and 69c grades, fine French quality, in four different patterns, Jubilee Sale price, 39c per yard.

3 inch to 6 inch shadow lace, 10c quality, 8c per yard. Special purchase of 500 pieces of fine Calais Shadow Lace in 3 to 6 inch widths, all made to sell at 10c. Jubilee Sale price, 8c.

25c and 35c Neckwear, Jubilee Sale price, 15c. Choice of hundreds of styles in flat embroidered collars, also Plauen lace collars, and hundreds of dozens of samples, Jubilee Sale price, all 15c.

Ostrich Boas, 75c

Assorted colors and combinations, made to sell at $1.75. Jubilee Sale price, 75c.

Housewares Jubilee

$1.39 Adjustable Fin Curtain Stretchers, easter brace, nickel plated brass pins, 83c

$4.25 Combination Vacuum Cleaner and Sweeper, fully guaranteed, $3.25

8c Toilet Paper, good quality tissue, per dozen rolls, 28c



$2.00 Red Wood Frame Wringers, guaranteed for one year, $1.95

$2.50 Prisclla Electric Irons, 6½ lb. size, full nickel plated, complete with cord and stand, fully guaranteed, $1.85

75c Sit-lb. Flour Bins, made of tin, japanned and decorated, 45c

$1.15 Imperial Ready Mixed House Paint, per gallon, 98c

9½c White Lead, ground in oil, 12½ to 100 lb. kegs, per lb., 9c

8½c Ornamental Lawn Fence, made of heavy galvanized wire, 36 inches high, per linear foot, 7c

25c Combination Glass and Soap Holders, made of brass, nickel plated, 39c

25c 21-inch Towel Bars, made of brass, nickel plated, 23c

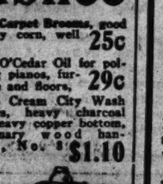
39c Steel Garden Spades, hardwood D handles, 39c

85c Mrs. Potts' Irons, 3 irons, handle and stand, full nickel plated, per set, 55c

25c Carpet Brooms, good quality corn, well made, 25c

50c O'Cedar Oil for polishing pianos, furniture and floors, 29c

$1.65 Cream City Wash Boilers, heavy charcoal tin, heavy copper bottom, stationary wood handles, No. 8 size, $1.10



7c O'Cedar Polish Mops, triangle shape, 43c

$1.25 Percolators, made of pure aluminum, 6 cup size, 95c

12c 20-tooth malleable Iron Gardea Rakes, 12c

70c Galvanized Poultry Netting, 2 inch mesh, 12 to 72 inches wide, in rolls of 150 lineal ft., per 100 square feet, 55c

$1.75 Durable Floor Varnish, a high grade varnish for floors and woodwork, gal., $1.45

59c 4-tine Steel Spading Forks, malleable D handles, 39c

Basement

Clark's Jewel Cabinet Gas Range, $22.50

Regularly Priced at $26.45

Has large asbestos lined baking and broiling ovens, giant burner, simmering burner and three single burners on cooking top, porcelain enameled drip tray and broiling pan, needle point valves, all in front equipped with self-lighting device, heavy steel body with enamel finish baked on, aluminized oven linings. Delivered and connected free and held for delivery if desired.



Basement

Furniture—March Jubilee Sale



172 $10 Flower Boxes, full size, galvanized iron lining, finished in oak or mahogany. Only 2 to a customer; none to dealers. No mail or C. O. D. orders, $3.95



This $125.00 8-piece William & Mary dining suite, $75

—or—

2-piece, table & 6 chairs, 54-in. table, $54.50.

Cane back chairs at, each, $2.95. Same seat in Charles II. design.

160 and no more, $4 chairs, iron bolt construction, brown Spanish leather, tomorrow at $2.35





Jubilee Special Davenette Sofa Bed, oak and mahogany or walnut, very special, $29.75



Pullman Stationary Velour Davenport, loose spring cushions, spring back, wide arms, $75 value, at $50

Chair and rocker to match, also in tapestry.

Sixth Floor.



$45 Dressers, 46 inch base, 30 inch mirror, best in the city, high grade. Opening day special at $25

Walnut, mahogany, quartered oak & bird's eye maple beds, chiffoniers and toilet tables to match, 4 pieces, wood or brass bed, $100.00

54-inch top, solid oak, 6 feet long. For the thirty customers coming first, fair warning: $13.95



American Walnut, Mahogany or Golden Quartered Oak, 42-in. base, 28-in. mirror, Jubilee Sale, $19.75

Chiffoniers, Beds and Dressing Tables to match, 4-piece suite complete, at $74.50

$10.00 Kitchen Cabinet, solid oak, Monday, only, at $4.95

200 and no more 38-inch Kitchen Tables, varnished, frame and legs, at $1.15



Great Jubilee Sale in the Market and Grocery

Meats

Breakfast Bacon, Medal brand, selected strips, 4 to 5 lb. average. Lb., 18½c.

Salt Pork. Fancy back strips, 2 to 3 lb. average. Lb., 10½c.

Pot Roasts or Shoulder Steaks of Native Beef, lb., 14c.

Corned Beef, boneless roll, lb., 12½c.

SPECIALS FOR LENT.

Fancy Fat Mackerel. White and tender. Packed in 8 lb. pails, net weight, for $1.53.

Holland style Herring, mixed, packed in 8 lb. pails, for $1.10.

Salt Whitefish, 8 lb pail, net weight, for $1.15.

Seventh Floor.

Finnan Haddies, extra heavy, lb., 10½c.

Groceries

49c for 10 lbs. fine Granulated Sugar with grocery order of $1.00 or more, sugar, flour, soap, butterine, fresh fruits or vegetables not included.

Fancy Golden Santos Coffee, 25c lb. or 4 lbs. for $1

Extra high grade Bogota Coffee, 29c lb. or 3 lbs. for $1

Special Cafe Blend Coffee, 3 lb. can for $1.15

Fancy Indiana Tomatoes or Red Kidney Beans, 15c can or 7 cans, $1.

11c for 2 packages Free Running Table Salt.

Lima Beans, Cut Wax or Green Beans, 11c can or 7 cans for 88c

Hawaiian Sliced Pineapple, 25c can or 5 cans for $1.00

Fancy Maine Corn, 15c can or 6 cans for 80c

33c for 10 bars Kirk's American Family Soap with Grocery Order of $1 or more, Sugar, Flour, Soap, Butterine, Fresh Fruits or Vegetables not included.

10c for 5 cans of Kitchen Klenzer or Armour's L. H. Cleaner.

Household Ammonia, 1 gallon jug, 23c.

5 bars Fels-Naphtha Soap, 19c

6 lb. wooden box Ideal Gloss Starch, 39c

$1.65 for 1 bbl. Gold Medal, Pillsbury or New Century Flour.

Dr. Price's Baking Powder, 1 lb. can, 40c

10 lb. sack Schumacher's Graham Flour, 42c

Large package Wool Soap Chips, 23c

5 lb. cloth sack Ideal Breakfast Food, 28c

5 lb. cloth sack best Rice, 55c

Fancy California Lima Beans, 10c lb. or 3 lbs. for 25c

Rumford Baking Powder, 5 lb. can, 89c

Fancy Queen Olives, 25c qt. jar, for 25c

Welsh Bros.' Cane and Maple Syrup, ½ gallon, 69c

Fancy Red Salmon, 25c can or 3 cans for 65c

Banquet Brand Mustard Sardines, 3 cans for 35c

Banquet Shrimp (wet or dry), 15c can or 3 cans for 40c

Snider's or Club House Catsup, 3 bottles for 55c

Quick Lunch Preserves, 25c jar or 5 jars for $1.00

Quart can California ripe Olives, 20c or 30c for 2 cans, 50c

$1.75 for ½ barrel sack Ceresota Flour.

Fancy Santa Clara Prunes, 15c for 4 lb. can, 50c

B. F. Japan or Ceylon and India Tea, 25c for 1½ lb. can, 59c

Extra fancy B. F. Japan Tea, 1 lb. package, 50c

Fancy Evaporated Peaches, 5 lb. or 5 lbs. for 50c

Seventh Floor.

Wines—Liquors

$1.00—Combination—$1.00

1 Bottle 3 Star California Brandy or Liquor and 1 bottle each Rothschilds' Special California Port and Sherry. Three bottles for $1.00.

Oporto Port or Spanish Sherry, imported in wood, Gal., $2.25; ½ gal., $1.25.

Choice California Port, Sherry, Muscatel, Tokay, Claret or Reisling, Gal., $1.50.

Old Reserve, 3 Star California Brandy, Gal., $2.25; ½ gal., $1.25.

Lemp's Lager, Miller's or Blatz Export or Pabst Bock or Export Beer, 2 dozen, $1.85. (30c rebate for empties.)

Seventh Floor.

Corset

Values up to $5



$1

Models for the stout figure, in front and back lacing corsets, elastic inserts back and front, material of heavy practical coutil, medium low bust and long hips. Model for the slender figure of fancy batiste, medium bust and hips, lightly boned, $1.00.

Models for the medium figure, $1.00.

Medium bust, made of coutil, broche, pink and white.

Fourth Floor.

Men's Made-to-Order Suits & O'coats at $17.50



Selection is offered from over 200 strictly new patterns, of all-wool, spring weight fabrics. We guarantee absolutely perfect fitting suits. Each suit ordered during this sale will be completed within two weeks from date of order. We offer you at $17.50 as good service, fabrics, workmanship as can be procured of the average custom tailor at $25.00 or more.

Any Paper with or without Border.

Wall Paper

Beautiful new Wall Papers of the best quality, 100,000 rolls at economy prices. Just four of the specials:

4c Bedroom, Hall and Dining Room Papers, 3½c

12½c Gilts, Bedroom Stripes and Florals, etc., 7c

14c Plain 20 inch Oatmeal, all colors, 9c

22c Two-tones, Grasscloth and Fruit Tapestries, 12½c

Paperhangers furnished.

Fifth Floor.

Bargains for Every Day

Can be found in the acknowledged Headquarters for

SEWING MACHINES

$1.00 Down $1.00 Weekly



We carry all makes, including the World Famous Rotary, Domestic-Vibrator "Sit-Rite" Models from $28.50 and up. Great Bargains in Used Machines and Floor Samples from 7.50 and up. Free Sewing Lessons, all makes repaired. *Second Floor.*



The Entire Public Is Invited To Share in the Anniversary S. & H. Trading at Rothschilds'

An Extra Distribution for the benefit of our customers in the fine and steadily strengthening spirit that has grown up between this store and

In the past 000 worth of beautiful and valuable premiums into Chicago homes absolutely free to the S. & H. stamp

In conjunction we present on the two pages following a to be found in America today. The best conditions the most remarkable

NOTE—The S. & H. coupon is given only when the newspaper coupon is presented with cash customers will receive S. & H. coupons presented with C. O. D. tag and cash

Cut out COUPON below

50 COUPON 50

Boys' or Girls' Bearing Roller



Prescriptions carefully filled by registered pharmacists at unusual savings.

Woodbury's Facial or Cuticura Soap, 25c cake, 12c; 3 for 30c size 6c; dozen,



Red Rubber Bath value, 2 quart Red Rubber Hot $1.00 value.

$3 Engraved Cards

100 engraved, shaded old Cards, with your plate, worth $3.00 per 100, and stock; for this sale only mail or phone orders.

Tobacco



5c cigar, made by Sa of 50, $1; 10 for 25c.

Toilets

Sample

Trunks

Free Monday With Every Purchase of $1.00 or More



An Extra Dividend for the benefit of all our customers in appreciation of the fine and steadily strengthening spirit of friendliness that has grown up between this store and its customers.

In the past twelve months $100 worth of beautiful and valuable premiums have gone into Chicago homes absolutely free to those who have saved the S. & H. stamps.

In conjunction with the premiums we present on these two pages some of the greatest bargains ever found in America today. The better you know values and conditions the more remarkable these offerings will appear.

NOTE:—The S. & H. Green Trading Stamps are given with the newspaper coupon is presented, and not with each coupon. Charge customers will receive the stamps after the bill is paid and coupons presented. On C. O. D. orders stamps may be had with coupons with C. O. D. tag and coupon must accompany C. O. D. tag. Extra on C. O. D. tag and coupon must accompany.

Cut out this and keep below

Luncheon, 25c

Scalloped Oysters,
New England, or
Tenderloin Steaks, Rothschild.
Potatoes au Gratin,
Peas in Cream,
Preserved Peaches and
Ice Cream.
Coffee, Tea, Milk or
Buttermilk.
Eighth Floor.

EXTRA!

NOW ON EXHIBITION
The original gown worn by Mrs. Lincoln at the inauguration of Abraham Lincoln March, 1861. This gown was the chief attraction in the Lincoln Exhibit, Illinois Building, at the Panama Exposition.
2d Fl., Silk Sec.

Quality Candy

Bitter Sweet and Milk Cream Chocolates, assorted flavors, per lb., box, 15c.
Caramels, made from rich cream, finest quality, nut centers, three layer and all flavors, 15c lb.
Chewing Gum, all 5c kinds, special Monday, 2½c package. *Main Floor.*

Notions

Right reserved to limit quantities.

16 Section Betterway Adjustable Dress Forms, sizes A, B, and C, $10.00 val., $5.65.
Jersey Covered Bust Forms with Stand, $2.50 value, special at $1.49.
Basting Cotton, 500 yard spool, 2½c.
Linen finish Thread, 100 yard spool, 2½c.
Dressmakers' Sewing Silk, 19c spool at 12c.
Hair Pin Cabinets, 100 count, 2½c.
J. & P. Coats' Mercerized Crochet Cotton, sizes 1 to 50, spool, 5c.
Jetum for coloring straw hats, 15c bottle.
Elgin Maid Crochet Cotton, in white or colors, 3 spools for 5c.
Bias Lawn Tape, 12 yard bolt, 3½c.
2 in 1 Shoe Paste, 10c size, 5c.
Warren's Silk Covered Featherbone, in black or white, at 5c yard.
Needle Point Pins, 400 count, 2c.
J. J. Clark's Machine Thread, 1 dozen spools, 25c.
5c said All Brass Hooks and Eyes, 2½c.
Dress Forms, Second Floor.
Notions, Main Floor.

The Season's Newest Women's Suits, Dresses and Coats at Great Savings

This is one big event of the opening of the Spring Season. For weeks we have been making exceptionally large purchases for this sale. Manufacturers have made big concessions to us in order to get large orders.



1,500 Women's Suits at $18.50 and $25.00

A wonderful collection, at least 75 high class models to choose from. Every new design of coat, including flare, ripple, the loose Boomerang box and combination effects. Taffeta and Faille Silks, Velour and Worsted checks, needle gabardines, worsted poplins and serges, in all the popular colors.

1,000 Women's Silk and Serge Dresses at $9.75 and $16.75

At least 50 models to choose from, a collection that belongs to the $15 to $25 class. They are made of the season's most popular materials, such as crepe de chines, taffeta, charmeuse, Crepe Meteor, fine French Serge, etc. Waists and sleeves are combined with Georgette and Chiffon Crepe or self material. *Fourth Floor.*

Women's New Spring Coats, $10.75 and $15

New Spring models and great values will be shown here tomorrow. You will notice every favorite of fashion. Hundreds to choose from. The models are made in various lengths, full, loose or semi-belted and cape effects, in Gabardines, with deep flaring cuffs, combination silk collars, in poplins, tan coverts, white chinchillas, black and white checks, and corduroys, $15 and $20.

$10.75 **$15**

Misses' New Spring Coats

Misses' New Spring Coats, made of fine Coverts, Checks, Poplins, Serges and Gabardines, new sport models, flare effects, belted and loose styles, 14 to 18 years, very special at **$9.75**



Girls' Sheer White Organdy Dresses, trimmed with fine val. laces, full plaited skirts, trimmed to match, $2.50 value, 6 to 14 years, at **$1.79**

Girls' Checks and Plaid Spring Coats, made box and belted styles, large collars, 6 to 14 years, special at **$2.95**

Girls' Dresses, $1.00.

Fast color gingham and chambray. Russian, middy, smocked and tailored styles. 6 to 14 years.
Fourth Floor.

Sale of Skirts

A purchase of 250 garments. $5 & $6 Dress Skirts at **$3.75**



Overstock of a prominent manufacturer at less than cost of materials and making. Every garment is the product of skilled tailors. All made in the latest models.

Fine Men's Wear Serge, Poplins, colored corduroys, black and white checked worsteds and fancy novelty materials; $5.00 and $6.00 values, at $3.75. *Fourth Floor.*

Sale of Silk and Messaline Petticoats, Special at . . . $1.98

Two styles illustrated, one model is of plaid silk with full flounce, the other model is of fine quality silk, and some of silk Messaline with pleated flounce, in a big variety of colors, street and evening shades.



Third Floor.

Fine Cotton Petticoats, special at 89c
Solid colors and black, also fancy flowered and striped materials, regular $1.25 values.

Undermuslins, 69c. Gowns, Envelope Chemise, Combination Suits, Petticoats, trimmed with lace and embroidery.

Wash Satin Bodices, trimmed with fine lace front and back, $1.50 values, at $1.00.

White Petticoats in a variety of fine embroidery and lace trimmed flounces, also extra size petticoats with deep embroidery flounce, special at **$1.00**

Wash Gingham Petticoats, extra fine quality, with full tucked flounce, **50c**

Lingerie Waists at $1.79



Fourth Floor.

Lace trimmed and organdie panel insertions, crepe de chine and embroidered Jap silks, $1.79.

Satin Striped Crepe de Chine Waists, with white Pussy Willow collar and cuffs, **$1.95.**

Embroidered Crepe de Chine Waists, in all new shades, tailored Crepe Waists with the full frill on cuff and collar and jabot down front, **$2.95.**

Children's Fiber Silk Sweaters

Middy style, in fancy colors, like cut, $2.50 value, sizes 6 to 12 years, **$1.89**



Little Tots' Hats, 1 to 6 years, in fine braid, white and fancy colors, trimmed with velvet ribbon and flowers, $1.50 values for **99c**

Infants' creepers plain or checked ginghams, **48c**

Children's rompers, 2 to 6 years,

Two-piece suits, striped or plain gingham, 2 to 4 years,

Children's Coat, Repp silk, checked and plain serge, lace or linen collars, **$4.95**

Children's Dresses, of fine ginghams and chambray, high waist and French effect, value $1.25, at 98c.

Dresses, of white madras, in French or middy styles, 2 to 6 years, regular 75c value, at 59c.
Third Floor.

Men's 50c Fast Black Pure Thread Silk Hosiery, 35c—3 Pairs for $1

Men's 25c Fast Black Lisle Thread Hose, 12½c seamless, slight seconds.

Men's 35c and 50c Silk Four-in-hands, plenty of neat stripes and figures, 19c, three for **50c**

Men's 25c Black and White Fiber Silk Hosiery, 17c, 3 pairs for **50c**

Men's 59c Muslin Night Shirts, low neck, neat trim, 2 for **$1.00**

Men's 50c Spring Shirts and Drawers, three for **$1.00**

Men's $1.00 Lisle Suspenders, finest trimming, finest elastic **69c**

Men's $2.00-$1.50 Summer Union Suits, pongee, fancy self figured mercerized, fine rib lisle and silk lisle **95c**

Men's $1.15 and $1.50 New Spring Shirts, new, snappy patterns, laundered and soft negligee coat shirts, handsome patterns **$1.00**

Men's $1.25 Universal Pajamas, made of fine percale, silk frogs, neat stripes, **$1.00**

Men's $1.00-$1.50 Rich Silk Ties, rare, handsome designs, heavy quality silk, embroidered designs or woven patterns, **77c**

Men's 50c Laundered Coat Shirts, attached cuffs, fine percale, neat stripes **50c**

Men's $2.50 Silk and Linen "Hackney" Soft Negligee Coat Shirts, handsome patterns **$1.35**

Men's $1.00 Paris Pad Garters, 35c, finest webbing ever put into a garter; gold plated trim, 3 for **$1.00**

Men's $1.00-$1.25 Spring Union Suits, nainsook, fancy mercerized, athletic style, rib cotton and lisle, long and short sleeves, ankle length **55c**
Main Floor.

Jubilee Special

Women's House Dresses of striped percales, some are trimmed with pique collar and cuffs, with embroidery trimming, one style illustrated, **$1.25**



Third Floor

Chicago's Best Baby Carriage Store

Featuring the F. A. Whitney genuine reed carriages, like cut, the $25 models, **15.95**



Upholstered in corduroy, draft curtain, reversible gear, reclining back, artillery wheels; colors, brown, ecru and gray. *Fifth Floor.*

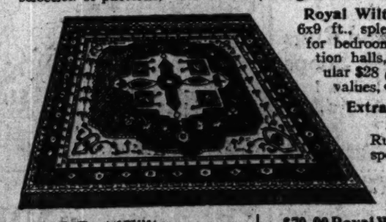
1,000 Royal Wilton Rugs at Greatly Reduced Prices

The time to buy rugs at a saving is now. This is unquestionably the biggest trade scoop in years. Over 1,000 rugs from Philadelphia's largest Wilton rug manufacturer go into this sale at prices way below regular. Every one a new spring design and coloring. The weaves are heavy and perfect, and range in sizes from 22½x36 inches to the largest 11½x15 foot size. *Fifth Floor*

$40 Royal Wilton rugs, 9x12 ft., standard quality, large selection of patterns, **$31.75**

Royal Wilton rugs, 9x12 ft., extra heavy quality, best designs, $45 values, at **$34.75**

Royal Wilton rugs, 8½x10½ ft. Persian and allover Oriental effects, $40 val. **$33.75**



Royal Wilton rugs, 6x9 ft., splendid size for bedrooms, reception halls, etc., regular $28 values, **$21.75**

Royal Wilton rugs, 27x54 inches, size that can be used in almost any part of the house, at **$3.35**

Royal Wiltonrug, 36x63 ins., design & colorings to match the large size rugs, $7 values, priced, at **$5.50**

Extra Size, Royal Wilton Rugs, to Fit Large Rooms

$60.00 Royal Wilton Rugs, 9x14 ft., special at **$48.75**

$56.50 Royal Wilton Rugs, 10½x10½ feet, **$45.75**

$65.00 Royal Wilton Rugs, 9x15 ft., special at **$53.75**

$70.00 Royal Wilton Rugs, 10½x12 feet, at, **$55.00**

$77.50 Royal Wilton Rugs, 10½x14 feet, **$63.75**

$70.00 Royal Wilton Rugs, 11½x12 feet, **$55.00**

$81.50 Royal Wilton Rugs, 11½x15 feet, **$68.75**

Great Jubilee Curtain Sale

One of the strongest items in our March Curtain Sale is an assortment of thirty patterns, at pair, $3.00. *Fifth Floor.*



1,500 yds. of colored Overdrapery and Scotch Madras, worth up to 30c yard, at 12½c. Lengths do not exceed ten yards.

36 inch Curtain Swisses, first quality, yard, **9c**

2,000 Sample Curtains, full lengths, mostly in white, each, **19c**

They consist of Voiles, Cable Nets, Filet Nets and Irish points. These were purchased specially for the March Sale and are worth from one-half more to $5 pair, Monday, pair at **$3**

500 pairs of allover Novelty Scotch Net Curtains, 2½ yds. long, serviceable and attractive, standard $2 quality, pair, **85c**

45 inch Colored Sunfast Poplin, suitable for overdrapery, very specially priced at, yard, **75c**

Solid color Velour Portieres, full 50 ins. wide, featured at, a pair, **$15**

Opaque Window Shades, 3x7, all colors, standard grade, each, **25c**

$30 Dinner Sets, $18.95

Theo. Haviland French China Dinner Sets, 100 pieces, including bread and butter plates, pretty floral border decorations on neat plain shapes, knobs and handles stippled with coin gold, complete service for 12 people. Regular $30 value, tomorrow at **$18.95**
Fifth Floor.



100 piece Dinner Sets, neatly decorated with conventional border, each piece gold lined, bread and butter plates included, at **$6.95**



Thin blown bell shaped water glasses, as illustrated, with glass coasters, regularly $1.75 dozen, set of 6 tomorrow at **59c**

Thin blown sherbet or Fruit Glasses with rich pin wheel cutting, worth $3.50 dozen, set of six, **$1**

Inverted gas light, complete with burner, mantle, and half frosted globe, ready to put up, 45c value, each, **25c**

French china 100 pc. Dinner Sets, choice of two pretty floral sprays on neat plain shape, gold knobs and handles, bread and butter plates included, $35 value, set, **$17.95**

White and gold decorated Dinner sets, 51 pieces on neat plain shapes, service for 6, $5.50 value, set, **$1.98**

Boys' Wool Novelty Suits, blue serges, shepherd plaids and many styles of nobby mixtures; some have detachable collar and cuffs, sizes 2½ to 10 years, $5.00 values, **$3.85**

Boys' Knickerbocker Trousers, $1.50 and $2 values, made from mill ends and short ends of suitings, lined throughout, all seams taped, **$1.15**

Boys' Blouses, K. & S. and Puritan Brands, all fine materials, bright new colorings. Sizes 6 to 16 yrs., at only **45c**



Boys' Wash Suits, of fine materials, in plain white, blue chambray and galatea, all guaranteed to retain their color in washing. Sizes 2½ to 8 years, at 98c and **$1.45**

Second Floor.

Jubilee Specials in Fancy Goods Department



Wire lamp shade frames, in all desired shapes, Empire, Princess, Colonial, Tudor and Fifth Avenue, all sizes, 18, 20, 22 and 24 inch; special for Monday's sale, each, **35c**

In China, Geisha, Florentine and Primrose; China 27 inch, 59c; China 36 inch, 89c; figured silks 30 inch, 89c to $1.75 yard.
Fringes to match silk—2 inch, 39c; 3 inch, 69c; 4 inch, 89c; 5 in., $1.

EXTRA SPECIAL—72 Inch Battenberg Cover, $3.00
Round or square, wide borders of hand made Battenberg lace insertion in center, others with Jap. drawnwork and embroidery, value $7, special, $3.

Linen Dresser Scarfs, lace trimmed with wide lace and lace insertion, others with lace medallions, size 18x54 inches, special, **$1.00.**

Jap Blue Prints, Unusual Values

12 inch Squares, can be used for napkins or doilies, ea., 5c.
36 inch Squares, 39c, usual price, 50c.
45 inch Squares, 59c, usual price, 89c.
54 inch Squares, 75c, usual price, $1.25.

Women's Made Up Corset Covers, stamped for emb'y, 15c each.
All Linen Huck Towels, hemstitched, colored figures in hem, stamped for embroidery, 50c values, 29c.
Carpet Warp, white, cream and ecru, spool, 10c. *Third Floor*

Women's Washable Kid Gloves



in white, tan, ivory, putty and gray, with black emb'd backs, **88c**

Women's Cape Gloves, tan, black, gray, Manufacturers' menders, 39c

Milanaise Silk Gloves, double finger tips, in black and white, contrasting embroidered backs, at **50c**

Women's Double Finger Tipped Silk Gloves, all sizes, black or white, pair, **29c**

Main Floor

Women's $1.00 and $1.25 Leather Hand Bags, 88c



In Pin Morocco and Crepe Seal grain leathers, fancy metal or self covered frames, fitted or center frame pockets, silk or leather lined, shirred and plain styles, **88c**

Women's Envelope Purses, with back strap handles, made of real pin seal leather, special value tomorrow, **$1.00**



Main Floor

Handkerchiefs

Men's initial linen handkerchiefs, manufacturers' seconds of 15c, 19c and 25c qualities, all sorts of initials, in white or colored effects, special Monday at **12½c**

Women's fancy embroidered and initialed handkerchiefs, all sorts and kinds, extra special values, at **4c**

Main Floor

Rothschilds' Bargain Basement

No Phone or Mail Orders

200 Neatly Trimmed Hats, Popular Styles, at $2.65



Stylishly Trimmed Hats of hand made braids or pressed Milan Hemps, in the season's best selling shapes, trimmed with flowers and ribbon, priced one-third under regular at $2.65. White, black, brown, green, red, blue, tan, gray, etc., are represented in many styles. Price for choice of entire lot, $2.65.

Untrimmed Hats at 38c

Satin hats, hemp hats, leather hats, and satin combined with straw, hats in sailors, turbans, etc., are priced at 38c.

These are selected from lines that contain regular $1.45 and $1.95 values. Black and many colors in the assortment.

35c Rose Wreaths, 18c

Pretty Wreaths of Flowers, in pink, maize, etc. Enough for a complete hat trimming. Priced at **18c**

Bargain Basement
Jap Silk Waists 1.00

With shadow lace insertions and tailored models with handkerchief frills down front, at $1.00.

Bargain Basement



Gowns of Fine Quality Muslin, prettily trimmed with lace and embroidery, $1.00 value, at **79c**

Extra Size Bungalow Aprons, of good quality percale, in light and dark colors, sizes 46 to 56, 75c value, **58c**

Corset Covers, trimmed with yoke of lace and embroidery, special 50c value, **39c**

Bargain Basement
7,500 Yards of Silk Remn'ts

Crepe de Chine, Crepe Meteor, Chiffon Taffeta, Fancy Silks, Chiffon Velvets, Lyons Novelty Silks, Black Silks, White Silks, Georgette Crepes, etc. Evening colors.

25c yard for Silks worth 50c to 79c.
49c yard for Silks worth 79c to 95c.
65c yard for Silks worth 95c to $1.25.
89c yard for Silks worth $1.35 to $2.00 yard.
$1.45 to $2.95 for Silks and Velvets worth $2.00 to $4.95 yard.

Bargain Basement

Three-Piece Scrim Curtains, like cut, made in Dutch fashion with valance at top, edged side and bottom, finished with substantial filet net insertion, priced at less than half, at, per set, **69c**



75 Pieces of Desirable Cretonnes, in a beautiful assortment of colors, substantial quality, worth up to 35c yard, priced at, yard, **12½c**

High Grade Marquisette Curtains, edged with a six inch filet net insertion and lace trimming, worth $4.00 pair, featured at, a pair, **$2.00**

4,000 yards of Curtain Materials of all kinds, in lengths of one to six yards, worth up to 50c yard, marked for immediate clearance at, yard, **12½c**

Bargain Basement

$21.00 Wilton Velvet Rugs, in the popular 9x12 foot size, attractive oriental designs and colorings, slightly imperfect; special, **$15.98**

Congoleum Rugs, 6x6 feet, large range of patterns, regular $2.49 values, slight imprint reduces the price to **$1.35**

New Process Linoleum, 6 feet wide, choice patterns and colorings, square yard, **29c**

Drugs

Right reserved to limit quantities.

Ryzo's Rexinol or Cuticura Soap, cake, 19c; 3 for **50c**
Peroxide Bath Soap, cake, 10c; dozen, **69c**
Olivilo Soap, cake, 5c; dozen, **39c**
Craddock's Blue Soap, cake, 4½c; dozen, **45c**
Lambert's Listerine, $1.00 size, **63c**
Sal Hepatica, $1 size, **63c**
Masterole, 35c size, **25c**
Fellow's Syrup of Hypophites, $1.50 size, **$1.20**
Wizard Carpet Cleaner, 35c size, **37c**
Double Sewed Whisk Broom, 25c value, **18c**
Java Rice Face Powder, **27c**
Handle Bath Brushes, 50c size, **39c**
Mulsify and Almond Cream, 50c size, **59c**
Tooth Powder, 25c **23c**
Hair Brush, double, $1 value, **59c**
Cotton, 25c **18c**
Cold Cream, 50c **33c**

Sample Trunks

Manufacturers' samples of trunks—values up to $25—15 only, no two alike. Your choice while they last at only



$12.75

Fifth Floor.

Jubilee Special

Rogers R. B. Brand Table Wares, warranted 5 years, French gray jewel pattern, 6 knives and 6 forks, a special bargain, **$2.25**

Will replace if not proving satisfactory.

Engraved Free — Main Floor

Women's $1.00 and $1.25 Leather Hand Bags, 88c

In Pin Morocco and Crepe Seal grain leathers, fancy metal or self covered frames, fitted or center frame pockets, silk or leather lined, shirred and plain styles, **88c**

Women's Envelope Purses, with back strap handles, made of real pin seal leather, special value tomorrow, **$1.00**

Main Floor

Tobacco Special

Rex, a mild, cooling pipe and cigarette tobacco, a 1 pound jar, 90c value, and a genuine Wellington pipe, 50c size, the two for **50c**

White Bear Tobacco Factory

Made by San Felice Factory, 10 for 25c.

Boys' or Girls' Roller Skates

Adjustable style, any size shoe, with or without shoe, with nickel plated, per pair, **$1.98**

No phone or mail orders. A limit of 2 pairs to a customer.

Artists' Materials

Fry's Velvet Sponges, 4x5 size, 10c; dozen, **$1.00**
Fry's Medium, 12½c.
Campana Mother of Pearl, 15c.
Campana China Colors, 15c list, 9c.

China for Decorating
Electric Light Shades, 25c.
7-pc. Berry Sets, 25c.
Individual Nut Dishes, 9c each.

Engraved Cards for Weddings

Engraved, shaded old English or Roman letters, your plate. These cards are worth 10c each, and we are offering them for this sale only at $1.50 per hundred. Come in and see samples of these orders.

NEWS OF THE RELIGIOUS WORLD.

New Church for the Methodists at Albany Park.

By the Rev. W. B. Norton.

THE corner stone for a new Methodist Episcopal church at Albany Park will be laid this afternoon at 3 o'clock by Bishop W. F. McDowell. He will be assisted at the service by the Rev. John Thompson and the Rev. L. F. W. Lesemann.

The new building, which will cost about $25,000, will be ready for occupancy, it is hoped, before July 1. It will be located at Wilson and Albany avenues and will take the place of the temporary structure which has been occupied for five years under the pastorate of the Rev. I. E. Putnam.

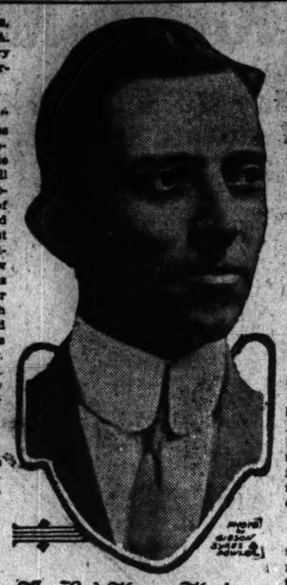
The temporary building is at Albany and Sunnyside avenues, one block from the proposed new building. The lot has been sold, but the temporary building will be occupied until the new structure is ready.

The Rev. Benjamin Fay Mills will preach at 3:30 p. m. today to young people in the community evangelistic meetings in Rogers Park. The young people's rally will be held in the Rogers Park Congregational church, Morse and North Ashland avenues. The cooperating churches are the Rogers Park Baptist, Congregational, Lutheran, Methodist Episcopal, and Presbyterian. This evening Dr. Mills will speak on "The Greatest Guest Ever in Chicago." The chairmen of the various committees are: Executive, the Rev. Martin E. Anderson; finance, F. H. Tuthill; publicity, the Rev. J. Hastie Odgers; music, Mrs. C. J. Holzman; visitation, Mrs. E. P. Cain; devotional, the Rev. J. R. Nichols; ushers, J. O. Newton; young people, Dr. N. A. MacDonald. Services are held every day at 3:30 and 8 o'clock except Saturdays.

"Christianity and the Present Crisis" will be the subject of the Rev. S. Parkes Cadman, pastor of the Central Congregational church, Brooklyn, N. Y., at the Sunday Evening club in Orchestra hall tonight. Dr. Cadman was born in Shropshire, England, the son of a minister of the Wesleyan church. He graduated from London university in 1889. His first pastorate in America was the Metropolitan temple (Methodist Episcopal), New York. From there he was called to his present pulpit in 1900. He is the author of "Charles Darwin and Other English Thinkers," "The Three Great Oxford Movements," and other books. He is widely known also as a popular lecturer. In the absence of President Clifford W. Barnes of the club, William P. Sidley will preside. William Hudson Harper will be the scripture reader.

Three Baptist pastors have coöperated in writing a pamphlet on "Conversations on the Christian Life," which is especially intended to help young Christians to better living. The pastors are the Rev. A. H. Gage, the Rev. M. F. Sanborn, and the Rev. F. B. Neal.

The Union tabernacle at Berwyn, which was built largely through volunteer labor under the direction of the Rev. F. J. Thomas of Racine, Wis., will be finished today. The evangelistic campaign will begin next Sunday, but there will be preliminary drilling of the chorus choir this week. The leader of the singing, Arthur Lynn of Glasgow, Scotland, was once a grand opera singer. The evangelist who will preach and direct the campaign is the Rev. Charles Weigle.



The Rev. Henry Hepburn

The Rev. Henry Hepburn, pastor of the Buena Memorial Presbyterian church, Broadway and Sheridan road, is chairman of the committee in charge of self-denial week in the Presbyterian church, which begins today. Dr. Hepburn sent a letter to all the churches of the presbytery urging liberal offerings to make good the deficiency of between $400,000 and $500,000 of the missionary boards, chiefly caused by the war. The withdrawal of other churches from the missionary fields, it was said, lays heavier burdens on the American churches. Dr. Hepburn is preparing to dedicate, in connection with his church, a large Sunday school and social center building in June.

The Disciples are preparing for their congress, which meets in Chicago on April 25-27. Frederick E. Lumley, College of Missions, Indianapolis, is secretary, and J. H. Goldner of Cleveland, O., is president. Leaders of the church from different parts of the United States will be present.

The Rev. Z. B. T. Philips of St. Louis will be the speaker at the Lenten services this week in the Majestic theater, 22 West Monroe street. The services begin at 12:10 and close at 12:30 o'clock. The crowd was so large at the opening service last Wednesday that Bishop Charles P. Anderson experienced difficulty in gaining an entrance, and was obliged to stand through the service after he did succeed in getting in. The speaker last week was the venerable Hudson Stuck, archdeacon of the Yukon.

Church clubs, guilds, or other organizations are being appealed to by the committee on civic coöperation of the Industrial Club of Chicago for the purpose of securing men and women of these organizations to become civic coöperators. The duties of the civic coöperators are to obey the laws of the city and to help others to obey them. They are not for the purpose of finding fault but for constructive and corrective work where abuses exist. Each civic coöperator is furnished with a summary of the city ordinances relating to sanitary conditions and regulation of streets and alleys and for police protection. Groups of coöperators are expected to correct certain abuses without calling on other authority wherever they may be able. When they need police help they are to secure it. Each coöperator is to be registered by number and is to be given a card showing his authority. It is to be a voluntary service without compensation and therefore one which will appeal to the altruistic membership of the churches. The chairman is Angus S. Hibbard, 1108 Bell Telephone building.

Evangelism will be the subject discussed at the Congregational ministers' meeting tomorrow at 10:30 in the Masonic temple. The speakers will be the Rev. B. F. Aldrich, who will have charge of the devotions; the Rev. John Thompson of the Methodist Episcopal church, who will speak on "Pulpit Evangelism," and the Rev. Frank D. Burhans, Park Manor Congregationalist church, who will speak on "Pastoral Evangelism." The Rev. B. Gaylord and the Rev. A. J. Ridings will lead the discussion.

A young people's midwinter campaign is now in progress at the First Presbyterian church, Forty-first street and Grand boulevard. Boarding and rooming houses and neighboring hotels are being visited, a 5 o'clock tea on Sundays has been instituted at the church, to which strangers are invited, and a manual arts class for both boys and girls is maintained in the rooms of the men's club. A daily week day chapel is held for the children who go to school.

Next Sunday the Lorimer Memorial Baptist church, Seventy-third street and St. Lawrence avenue, will be dedicated. The Rev. Charles B. Althoff is pastor.

Archbishop Mundelein will preach this morning at the Holy Name cathedral, North State and East Superior streets. He will also assist at a solemn high mass at 11 o'clock. At 8 o'clock he will address the conference of the St. Vincent de Paul society in the cathedral school hall. The Rt. Rev. Mgr. A. J. Thiele, spiritual director of the society, will deliver the address of welcome to the members of the society admitted during the year.

The following are the diocesan appointments announced by Archbishop Mundelein:

Diocesan consultor, to fill the vacancy caused by the death of the Rev. F. Lange—The Rev. Louis B. Grudzinski, rector of the Church of St. John of God.

Vicar general for the communities of women religious in the diocese—The Rev. Francis Rempe, rector of St. Clement's.

Chancellor and vicar general pro matrimonialibus—The Rev. Edward F. Hoban, D. D.

Secretary of the marriage board and assistant chancellor—The Rev. Dennis J. Dunne, D. D.

Board of supervisors of parish schools—The Rev. Janice J. Jennings, rector of Presentation church; the Rev. George Heimrath, rector of St. Paschal's church; the Rev. Thomas F. Bona, rector of St. Joseph's, Summit, Ill.

Diocesan commission for the care of dependent children—The Rev. Louis B. Grudzinski, the Rev. James M. Doran, and the Rev. George Eisenbacher.

Canonist—The Rev. Augustine Mueller, J. C. D.

The following rectors are appointed: St. Brendan's church, the Rev. Patrick J. Scanlan, former rector of St. Dominic's; St. Basil's church, the Rev. John T. Bennett, former rector of St. Patrick's, Kankakee; St. Dominic's church, the Rev. Bernard Rogers, D. D., former assistant at Holy Rosary; St. Joachim's church, the Rev. Matthew Hanley, former assistant at St. Dominic's; St. Catherine of Genoa church, the Rev. John V. Malley, former assistant of Our Lady of Lourdes; St. Thomas of Canterbury, the Rev. F. M. O'Brien, former assistant at Holy Name; Our Lady of Solace, the Rev. [illegible] O'Shea, former assistant at Holy Name; St. Theodore's, the Rev. John J. Ryan, former assistant at Presentation; St. Patrick's church, Kankakee, Ill., the Rev. John F. Ryan, former assistant at St. Mel's; assistant at St. Dominic's, the Rev. John Doody, former assistant at St. Sebastian's; assistant at Holy Name church, North Chicago, Ill., the Rev. Felix Prange, former assistant at St. Michael's [Polish]; assistant at St. Stanislaus' church, the Rev. Valentine Belinski, former assistant at the Rosary church, North Chicago, rector of St. Joseph's [Slovac] church, the Rev. John Olszavsky, former rector of St. John the Baptist [Slovac]; rector of St. John the Baptist [Slovac] church, the Rev. A. Marecek, former rector of Assumption [Slovac]; rector of Assumption [Slovac] church, the Rev. Leopold Barwirth, former rector of St. Joseph's [Slovac]; professor at Cathedral college, the Rev. J. G. Mielcarek.

SERMONS AND SERVICES in CHICAGO CHURCHES TODAY

NOTICE.

Notices of religious meetings must be in THE SUNDAY TRIBUNE office not later than Thursday morning—and on Wednesday if possible. Address Religious Editor, THE SUNDAY TRIBUNE.

AMERICAN CATHOLIC.

St. David, 532 E. 39th-st. 10:30 a. m.: Bishop Frederic B. J. Floyd. Mass 8 and 10:30 a. m. and 7:30 p. m.

BAPTIST.

Calvary, 3947 Michigan-av. The Rev. David T. Magill. 11 a. m.: "The Salvation Question." 7:45 p. m.: "The Great Neglect."

Englewood, 63d-st. and Stewart-av. The Rev. Smith T. Ford. 10:30 a. m. and 7:30 p. m.

First, 51st-st. and South Park-av. The Rev. Samuel H. Bowyer of Springfield, Ill. 11 a. m.: "An Outline for a Redeemed Life." 8 p. m.: "From the Commonplace to the Eternal."

Hyde Park, Woodlawn-av. and 56th-st. The Rev. Charles W. Gilkey. 11 a. m.: "The Amplitude of Religion." 7:45 p. m.: "What Has Christ Done? Practiced."

North Branch Gospel mission, Albert and W. Western-av. 8 p. m.: J. Allen Anderson.

Western Avenue, Western and Warren-avs. The Rev. A. C. Drummond. 11 a. m.: "The Tragedy of a Partial Faith." 7:45 p. m.: "A Pathetic Inquiry."

CATHOLIC.

Holy Name cathedral, N. State and E. Superior-sts. Low mass at 6 o'clock and hourly thereafter, with high mass at 11 a. m.

St. John's, 18th and S. Clark-sts. The Rev. M. L. Dondanville. 6, 7:30, 8:30, and 11 a. m.

St. Mary's, Wabash-av. and 9th-st. 5, 6, 7, 8, 9, and 10 a. m., low mass; 10:30 a. m., high mass with sermon; 8 p. m., sermon and benediction.

St. Patrick's, Adams and Desplaines-sts. Masses, 5:30, 6, 7, 8, 9, 10, 10:30 a. m. (high mass), and 12 noon. Vespers at 3:30 p. m.

St. Peter's, Polk and Clark-sts. Masses, 5:30, 7, 8, and 9 a. m. High mass, 10:15. 12:30 p. m.; stations of the cross. Benedictions, 3 p. m.

CHRISTIAN SCIENCE.

Sermon subject: "Substance."

First, 4017 Drexel-blvd. 10:45 a. m. and 7:45 p. m.

Second, Wrightwood and Pine Grove-avs. 10:45 a. m. and 7:45 p. m.

Third, Washington-blvd. and Lowitt-st. 10:45 a. m. and 7:30 p. m.

Fourth, Harvard-av. and 67th-st. 10:45 a. m. and 7:45 p. m.

Fifth, 4540 Dorchester-av. 10:45 a. m. and 7:45 p. m.

Sixth, 11321 Prairie-av. 10:45 a. m. and 7:45 p. m.

Seventh, 8218 Kenwood-av. 10:45 a. m. and 7:45 p. m.

Eighth, Michigan-av. and 134th-st. 10:45 a. m. and 7:45 p. m.

Ninth, 64th-st. and University-av. 10:45 a. m. and 7:45 p. m.

Tenth, Harper-av. and 57th-st. 10:45 a. m. and 7:45 p. m.

Eleventh, Logan Square auditorium, Logan and Kedzie-blvds. 10:45 a. m. and 7:45 p. m.

Twelfth, Pine Grove-av. and Grace-st. 10:45 a. m. and 7:45 p. m.

Thirteenth, 1330 W. 103d-st. 10:30 a. m.

Fourteenth, Montrose-av. and Paulina-st. 10:45 a. m. and 7:45 p. m.

Fifteenth, Masonic hall, N. Ogden-av., Austin. 10:45 a. m. and 7:45 p. m.

Sixteenth, Masonic hall, N. Clark-st. and Lunt-av. 10:45 a. m. and 7:45 p. m.

Christian Science Society of the East Side, 10105 Ewing-av. 7:45 p. m.

CONGREGATIONAL.

California Avenue, California-av. and Monroe-st. The Rev. James Vallentyne. 11 a. m. and 7:30 p. m.

New First, Ashland and Washington-blvds. The Rev. D. F. Aldrich. 10:30 a. m.: "Life Through Sacrifice." 7:30 p. m.: "The Soul of Self-Love."

Plymouth, 60th-st., near Drexel-blvd. The Rev. Joseph A. Milburn. 11 a. m.

Warren Avenue, Warren and Ashland-avs. The Rev. J. A. Jenkins. 10:30 a. m.: "Undue Pontius Pilate." 7:45 p. m.: "The Signs of the Saints."

DISCIPLES OF CHRIST.

Edgewater, Terminal hall, Clifton and Wilson-avs. 10:30 a. m.

Evanston, Greenleaf-st. and Maple-av. The Rev. Orvis Fairies Jordan. 11 a. m.: "The Wars of a Christian." 7:30 p. m.: "The Christian and War."

Hyde Park, 57th-st. and University-av. The Rev. Edward Scribner Ames. 11 a. m.: "The Psychology of the Temptations."

Irving Park, N. 42d-st. and Clifton-av. The Rev. G. W. Winn. 11 a. m. and 8 p. m.

Jackson Boulevard, Jackson-blvd., near Western-av. The Rev. Austin Hunter. 11 a. m. and 8 p. m.

Memorial, Oakwood-blvd. and Cottage Grove-av. The Rev. Herbert W. Willett. 11 a. m. and 8 p. m.

Metropolitan, Van Buren and Leavitt-sts. The Rev. Lloyd F. Miller. 11 a. m. and 8 p. m.

North Park, Foster and Kedzie-avs. The Rev. Will F. Shaw. 11 a. m.: "Paul's Lord's Day at Troas." 7:45 p. m.: "Absalom's Spoiled Life."

Monroe Street, Monroe-st. and Francisco-av. The Rev. Charles M. Sharpe. 11 a. m.

EPISCOPAL.

Cathedral of SS. Peter and Paul, Washington-blvd. and N. Peoria-st. Dean Walter S. Pond. 7:30, 9, 10:30, and 11 a. m. and 8 p. m. The Rev. F. Bayett Jones preaches at 8 o'clock.

Atonement, 5749 Kenmore-av. The Rev. F. S. Fleming. 7:30 and 11 a. m. and 8 p. m.

Epiphany, Ashland-blvd. and Adams-st. The Rev. Herbert W. Prince. 7:30 and 10:45 a. m. and 7:45 p. m.

Grace, Wabash-av. and 16th-st. The Rev. William O. Waters. 8 and 11 a. m. and 8 p. m.

St. Barnabas', 4287 Washington-blvd. The Rev. E. J. Randall. 7 and 11 a. m. and 4:30 p. m.

St. Chrysostom's, 1424 N. Dearborn-st. The Rev. Norman Hutton. 8 and 11 a. m. and 4 p. m.

St. Edmund's, 5631 Indiana-av. The Rev. H. B. Gwyn. 8 and 11 a. m. and 4 p. m.

St. James', Cass and Huron-sts. The Rev. James S. Stone. 8 and 10:45 a. m. and 4 p. m.

St. Paul's, Dorchester-av. and 50th-st. The Rev. George H. Thomas. 8 and 11 a. m. and 4 p. m. Archdeacon Stuck of Alaska preaches at 11 o'clock.

St. Peter's, Belmont-av. and Broadway. The Rev. Frederick G. Budlong. 8, 10, and 11 a. m.: "The Curing of Blindness." 7:30 p. m.: The Rev. George Craig Stewart of St. Luke's, Evanston.

St. Simeon's, Leland and Racine-avs. The Rev. Leslie F. Potter. 7:30 and 11 a. m. and 8 p. m.

EVANGELICAL.

Bethany, Irving Park-blvd. and Paulina-st. Sunday School, Reverend Schubert. 10:45 a. m. Gospel service, 7:45 p. m. German.

St. Paul's, Orchard and Kemper-sts. and Fullerton-pkwy. The Rev. R. A. John and the Rev. Jacob Pister. 10:30 a. m., German.

LUTHERAN.

Augsburg, 32d-st. and Wabash-av. The Rev. W. E. Wheeler. 11 a. m.: "Are Infants Sinless?" 8 p. m.: "Community Work for Community Good."

Emmaus, California-av. and Walnut-st. The Rev. M. Fuelling. 11:30 a. m.

Epiphany, Sacramento-blvd. and Lexington-st. The Rev. C. R. W. Kegley. 10:45 a. m.: "War Evils Overcome." 7:45 p. m.: "On Being Prepared."

Grace, Belden-av. and Larrabee-st. The Rev. T. F. Dornblaser. 9:45 a. m. and 7:45 p. m.

Lake View, Roscoe and Osgood-sts. The Rev. Clarence Haugen. 10:45 a. m., English. 11:45 a. m., Norwegian.

St. Paul's, Cuyler-av. and N. Lincoln-st. The Rev. K. O. Steinhoff. 8:30 and 10:45 a. m. and 7:45 p. m.

Trinity, 51st-st. and Lowe-av. The Rev. Arthur H. C. Both. 10:30 a. m. and 7:45 p. m., German.

METHODIST EPISCOPAL.

Douglas Park, Fairfield-av., near 18th-st. The Rev. W. M. Briggs. 11 a. m.: "The Religions of India." the Rev. Ilahi-Bakah. 7:45 p. m.: "My Neighbor Found."

Englewood, First, Stewart-av. and 64th-st. The Rev. Jesse S. Dancey. 10:35 a. m. and 7:45 p. m.

First, southeast corner Clark and Washington-sts. The Rev. William Meafee. 10:30 a. m.: "Christianity and Other Religions." 7:30 p. m.: "Our Tears in God's Bottle."

Garfield Park, Walnut-st. and Kedzie-av. The Rev. R. E. Crawford. 10:30 a. m.: "The Lamb of God." 7:45 p. m.: "The Recovery of Lost Man."

Granville Avenue, Granville and Lakewood-ave. The Rev. C. Lamont Hay. 11 a. m.: "Bridges or Fences?" 7:45 p. m.: "The Slaughter of the Innocents." Dr. John Dill Robertson.

McCabe, Blackstone-av. and 54th-st. The Rev. Martin J. Magor. 11 a. m.: "Casting the First Stone." 7:45 p. m.: "The Eternal Religion."

South Park Avenue, South Park-av. and 32d-st. The Rev. J. P. Brushingham. 10:45 a. m.: "Old Fogyism."

St. James, 40th-st. and Ellis-av. The Rev. Charles Bayard Mitchell. 11 a. m.: "Provoking Christians." 7:45 p. m.: "Before He Is 30."

NEW JERUSALEM.

Humboldt Park, N. California-av. and Le Moyne-st. The Rev. Louis Rich. 11:15 a. m.

Kenwood, 46th-st. and Woodlawn-av. The Rev. Percy Billings. 10:45 a. m.: "Certainly It Matters What One Thinks and Believes."

New Jerusalem, Stewart-av. and 70th-st. The Rev. Percy Billings. 4:15 p. m.: "Destroying the Foundations."

Sharon, 821 Fine Arts building. The Rev. Gilbert Smith. 11 a. m.: "Nature of Faith."

Sheridan Road, Sheridan-rd., near Rokeby-st. 10:45 a. m.

Swedenborg, 6216 S. Ashland-av. The Rev. John Reddelien. 4 p. m.: "Miracles in the First Christian Church."

PRESBYTERIAN.

Hyde Park, 53d-st. and Blackstone-av. The Rev. Alexander Allison Jr. 11 a. m. and 7:45 p. m.

Normal Park, Yale-av. and 71st-st. The Rev. Olin Mason Onward. 10:30 a. m., "The Man of Tomorrow," and 7:45 p. m.

Third, Ashland and Ogden-ave. 10:30 a. m.: William Jennings Bryan.

REFORMED EPISCOPAL.

Christ, Michigan-av. and 26th-st. The Rt. Rev. Charles Edward Cheney. 10:45 a. m. and 7:45 p. m.

St. Paul's, W. Adams-st. and S. Winchester-av. The Rt. Rev. Samuel Fallows. 10:45 a. m.: "Not Science but Religion Saves Man," and 7:45 p. m.

SPIRITUALIST.

Arion, Belmont hall, Belmont-av. and Clark-st. 8 p. m.: Frank E. Loner.

Bascon Light, 1900 N. Clark-st. 2:30 p. m.: Mrs. Minnie Garrow. 8 p. m.: "Dreams." Charles A. Thompson.

Divine Wisdom, 1024 Oakdale-av. 7:45 p. m.: E. B. Wait.

First Church of the Divine Spirit, 6155 Wentworth-av. 8 p. m.: Josephine Kleinan.

First of Roseland, 11605 Michigan-av. 8 p. m.: Dr. W. C. Watts.

Fraternal, 729 S. Western-av. 3 and 4:30 p. m.: Guy Morgan.

Golden Rule, 2800 W. Madison-st. 8 p. m.: J. D. Bush.

Higher Spiritualism, 803 Masonic temple. 8 p. m.: Individual messages on the awakening of your latent powers.

Newberry, Bush temple, Chicago-av. and N. Clark-st. 3:45 p. m.: Mrs. A. Krauss. 7:45 p. m.: "The Lights and Shadows in Spiritualism," Dr. T. Wilkins.

Occult Science, 3514 Vincennes-av. 8 p. m.: Mrs. A. Brockway.

Progressive, 616 E. 43d-st. 2:30 p. m.: "Is Life Worth Living, and, if So, Why?" Emery Bailey. 7:30 p. m.: The Rev. H. G. Bailey.

Second Illinois, 836 North-av. 2:30 p. m.: The Rev. Felicia Howes. 8 p. m.: Mrs. Frances Gillette.

Spirit, 5651 N. Central Park-av. 10 a. m. and 8 p. m.

Spirit Healing, Lily of the West temple, Monroe and Paulina-sts. The Rev. Thomas Grimshaw. 2:30 and 8 p. m.

Third Illinois, Drexel hall, Cottage Grove-av. and 40th-st. 2:30 p. m.: Mrs. Matilda Morgan. 8 p. m.: Mrs. Dytha Stern.

UNIVERSAL.

Universal, 461 E. 31st-st. 3 and 8 p. m.: The Rev. Marguerite Henry.

SUNDAY EVENING CLUBS.

Sunday Evening club, Orchestra hall. 7: Bible talk. 8: "Christianity and the Present Crisis," the Rev. S. Parkes Cadman of Brooklyn, N. Y.

North Shore, North Shore Congregational church, Wilson-av. and Sheridan-rd. 7:45.

South Side, South Park Methodist Episcopal church, Sou. Park-av. and E. 33d-st. 7:45: "A Report to the People," Maclay Hoyne.

West Side, Ashland and Ogden-avs. 7:45: "Things Fundamental," the Rev. Martin D. Hardin.

West Side People's Forum, Church of the Redeemer, Warren-av. and Robey-st. 7:45: "The City Hall Battlefield," Ald. Robert M. Buck.

UNITARIAN.

First, 57th-st. and Woodlawn-av. The Rev. W. H. Pulsford. 11 a. m.: "The River of Forgetfulness."

Third, 8214 Manroe-st. The Rev. Rowena M. Mann. 10:45 a. m.: "Two Phases of Development, Natural and Spiritual."

Unity, Barry-av., near Broadway. The Rev. Fred V. Hawley. 11 a. m.: "Law of Progress."

UNITED BRETHREN.

Grace, 72d-st. and Greenwood-av. The Rev. A. E. Wright. 11 a. m., "Religious Tolerance," and 8 p. m.

Weaver, Kedzie and Dickens-av. The Rev. O. C. Whitmeyer. 11 a. m.: "Fellowship of the Spirit." 7:45 p. m.: "The Call to Arms."

UNIVERSALIST.

Redeemer, Warren-av. and Robey-st. The Rev. Fred A. Moore. 10:45 a. m.: "A Cup of Cold Water."

INDEPENDENT.

Central Auditorium theater. The Rev. S. P. Cadman of Brooklyn, N. Y. 11 a. m.

Moody, corner N. La Salle-st. and W. Chicago-av. Paul Rader. 10:30 a. m.

People's, Wilson Avenue theater. 10 a. m.: "Education and Democracy," Prof. Scott Nearing of the University of Toledo.

MISCELLANEOUS.

Akbar Theosophy, 815, 410 S. Michigan-av. 2:30 p. m.: "Esoteric Christianity." 4:45 p. m.: "Changing World."

Bahai, 826, John hall, Masonic temple. 8:30 p. m. "Necessity of the Revelation of Baha o' Ulah."

Chicago Free Thought society, Corinthian hall, Masonic temple. 11 a. m.: "Nietzsche: The Prophet of the Superman," Clarence Darrow.

Christadelphians, 305 Western building, Randolph-st. and Michigan-av. 10:15 a. m. A. Wood.

Ethical society, Fine Arts theater. 11 a. m.: "Our Invisible Government," Prof. Albert M. Kales.

Independent Religious society, Majestic theater. 11 a. m.: "Wealth of Nations." M. M. Mangasarian.

Karma and Reincarnation league, 612, 410 S. Michigan-av. 8 p. m.: "Physical and Superphysical Evolution."

Silent Demand [New Thought], 913 Masonic temple. 11 a. m.: "Who Am I?" Theodore G. Northrup.

Society for Anthropology, Corinthian hall, Masonic temple. 2:30 p. m.: "Forces Shaping Human Life." William H. Gleason.

Society of Rationalism, Kenmore theater, Wilson and Kenmore-avs. 11 a. m.: "What Must America Do to Be Saved?" John Emerson Harris.

Theosophy, 118 S. Michigan-av. 2:30 p. m.: "The Sixth Sense." Miss Ella J. Abeel. 6:30 p. m.: Classes for men and women. 7 p. m.: Esoteric Christianity.

Unity society, 800 Masonic temple. 11 a. m.: "Life and Ministry of Christ." Leroy Moore.

Workers' University society, Garrick theater. 2:30 p. m. Prof. Scott Nearing.

Y. M. C. A., 19 S. La Salle-st. 3:45 p. m.: "The Problems of Manhood," Winfield Scott Hall.

Sunday Afternoon club, 7239 S. Union-av. 3 p. m.: "Love, Courtship, and Marriage," the Rev. Frank C. Bruner.

FURNITURE & RUG SALE!

Monday, March 13 to Sat., March 18

CHICAGO HOUSE WRECKING CO.

For Six Days 8 A.M. to 6 P.M.



$7.95

Typical of many like savings in several hundred offered this week. Popular colonial wing style in Jacobean or fumed oak and solid mahogany. Fine double cane back and seat. Side chairs to match.



$8.95

Highest quality genuine mahogany rocker, covered with real tapestry in beautiful patterns. Rockers like these are considered good values at double this price. Side chairs to match.

¶ A $10,000,000.00 concern urges you to share its savings. You dare not refuse. We attribute our success to such unparalleled value giving sales as this. And these big money saving values and great sales are the result of the different methods we employ in securing our vast stocks. In making our purchases we are interested only in best made furniture if it can be purchased at sacrifice prices.

¶ Our prices to you are based on what we pay. You can see that in a glance at the specimen snaps below. Keen, shrewd buyers in and about Chicago will act quickly to get the full benefit of these low prices. A twenty minute ride from almost any part of Chicago will bring you to our main entrance—and double your dollars. Buy from Chicago's largest daylight salesroom.

We Can Save You More Money This Week on Fine Furniture and Rugs Than Ever Before—Here Are a Few of the Many Splendid Snaps

RUGS!

$15.00 9x12 ft. Brussels Rugs, of good manufacture, in desirable paterns are offered during this sale at **$8.95**

$20.00 9x12 ft. Velvet Rugs, in a variety of good Persian and all-over patterns that will wear well and keep their original good appearance, at **$12.95**

$30.00 9x12 ft., select wool face, long pile Wilton Velvet Rugs, in a wide range of beautiful oriental and allover patterns, in splendid colorings **$19.50**

Other sizes, large and small, in all grades, at proportionately low prices.



$75.00 Real Mahogany Suites $49.95

Tomorrow morning you can see 32 Parlor Suites at prices that will simply astound you. We have the suite illustrated in real mahogany or quartered oak, upholstered with genuine black or Spanish leather. Finest construction and materials both inside and out; beautifully finished. Here's your chance to save half on the best. Also a few in this design in Circassian walnut, which will go at **$52.95**

$36.00 9x12 ft., finest quality, extra heavy deep pile, wool face Wilton Velvet Rugs, in choice oriental medallion patterns, at **$26.50**

$40.00 9x12 ft., well known Royal Wilton Rugs, in a variety of newest pleasing patterns. Finest materials and colorings **$29.50**

$60.00 9x12 ft., French Wilton Quality Seamless Rugs, in beautiful colorings. Patterns are reproductions of genuine Turkish and Persian oriental rugs, at **$48.50**

Stair and room carpetings at big savings this week. Linoleums as low as 35c per sq. yd.

Look at These Three Big Bargains for This Six Day Price Wrecking Sale



$22.95 Buys This Splendid Circassian Walnut Dresser 44-inch top

Made in one of America's finest factories. Best construction in beautifully figured, perfectly matched Circassian walnut. Top 44 inches wide. First quality 30 inch French beveled plate mirror. Easily worth $40.00 as loop prices run.



$21.95

Here's a random selection from three car loads just received, the product of a leading table maker. New and popular William and Mary period design. Finely figured, all quartered oak, in fumed or popular Jacobean finish. Top size 54 inches. Extends to 6 ft. A $35.00 value everywhere.



$17.95 For This All Oak Roll Front Kitchen Cabinet

Tomorrow you can buy the best arranged Kitchen Cabinet ever offered. White enameled interior. Roll curtain front. Sanitary flush canopy top. Non-corroding aluminum working top. Glass sugar bin, tea, coffee and spice jars. A normal $35.00 value.

Diner Bargain



$1.98 Buys This Quartered Oak Real Leather Chair

Quartered Oak, finely finished Dining Chairs of very best construction, with genuine black leather slip seats are offered during this money saving event. A regular $3.50 value.



$50.00 Fine Tapestry Davenport, 84 in. long, $24.65

Here's the biggest and best stationary Davenport bargain Chicago has ever seen. A fortunate purchase brought us 126 of them at about half their real value. They will be in place in our big display room tomorrow morning and sold at this low price to first buyers. Finest construction and best materials, both inside and out. Massive frame. Select real tapestry coverings in beautiful effects. 84 inches long.

Period Chairs



$2.79 For This Leather Seat Period Style Chair

William and Mary period style Diner to match the table above. Strongly built of finely finished quartered oak. Genuine Spanish leather slip seat. Fumed or any popular finish.

TAKE ANY CAR TO OUR DOOR

Transfer at 35th Street from any north or south bound car direct to our main entrance. Avoid the usual loop rush and shop in comfort.

BE OUR GUEST AT LUNCHEON

Visit us any day this week, even if only out of curiosity. A trip through our plant is as interesting as a visit to an exposition. Visitors' luncheons served from 11:30 to 1:30 o'clock.

Open An Account Merchants and persons of responsibility are invited to open accounts with us.

CHICAGO HOUSE WRECKING CO.
35th and Iron Sts., CHICAGO

Daily Deliveries Our daily deliveries to all parts of Chicago are made with care in enclosed motor trucks.

Alkali Makes Soap Bad for Washing Hair

Most soaps and prepared shampoos contain too much alkali, which is very injurious, as it dries the scalp and makes the hair brittle.

The best thing to use is just plain emulsified cocoanut oil, for this is pure and entirely greaseless. It's very cheap, and beats the most expensive soaps or anything else all to pieces. You can get this at any drug store, and a few ounces will last the whole family for months.

Simply moisten the hair with water and rub it in; about a teaspoonful is all that is required. It makes an abundance of rich, creamy lather, cleanses thoroughly, and rinses out easily. The hair dries quickly and evenly, and is soft, fresh looking, bright, fluffy, wavy and easy to handle. Besides it loosens and takes out every particle of dust, dirt and dandruff.—Advertisement.

CHAS. A. STEVENS & BROS.

17 to 25 North State Street, Through to Wabash Avenue

Basement Silk Dress Sale

The Biggest Assortment of Styles—the Biggest Values—and the Biggest Lot of Silk and Wool Dresses in Chicago at....

$10

Many of these dresses are selling today in Chicago for $15.00 and $18.50. There are over one thousand dresses at this price.

THESE are copies of the best styles which have been shown this season. The materials are Georgette crepe, crepe de chine, crepe meteors, taffetas, in plain, stripes and checks; also wool dresses of serge and poplin. The shades are rose, gray, Copenhagen, green, plum, delph-blue and black. Small to extra large sizes.



$10.00 TAFFETA DRESS, ALL SHADES.

$10.00 CREPE DE CYGNE DRESS, ALL SHADES.

$10.00 CREPE DE CYGNE DRESS, ALL SHADES AND BLACK.

$10.00 TAFFETA DRESS, ACCORDION PLEATED.

$10.00 TAFFETA DRESS, GEORGETTE WAIST.

Spring Suits at $15

PERHAPS one of the best things we can say about our suits is that they are up to the minute in style. They have the new full skirts, belted at the waist, and in many instances have gathered backs at the waistline. The coats have the new flare, and for the stout figures we have plain tailored styles.

Gabardines, poplins, nainsook serges and Poiret twill. All the required shades. Misses' and large sizes.



$15.00 Poplin Coat, all lined, navy and black.

Spring Coats at $15

WE are showing loose flare models, gracefully draped from the shoulder, large sailor collars, with over-collar of silk. Other coats are more fitted with the fullness over the hips, falling gracefully into ripples or pleats.

The materials are coating gabardines, poplins, serges, black and white checks, Poiret twill.

Late Winter Coats, Suits and Skirts at One-Half Price and Less

One Thousand Garments from Our Upstairs Section.

$35.00 to $45.00 Women's and Misses' Suits..... $11.75
$22.00 to $25.00 Women's and Misses' Suits..... $8.75

Women's and Misses' Coats.

$38.00 to $45.00 Coats..... $12.75
$20.00 to $25.00 Coats..... 8.75
$16.50 to $18.50 Coats..... 6.75

Women's and Misses' Skirts.

$10.00 to $12.00 Skirts..... $3.95
$7.50 to $9.50 Skirts..... 2.95
$5.00 to $6.50 Skirts..... 1.95

NEW YORK SOCIETY 4 MME

French Charities Benefit from Cubist Party



Mrs. William K. Vanderbilt, Jr.
HOWARD CHANDLER CHRISTY

NEW YORK.—Special correspondence.]—Everybody that remains on the rock of Manhattan is still working for charity. You would think to look on the first tee of a golf course in Palm Beach that Manhattan was a deserted village. Five hundred would-be golfers stood in line the other day waiting turns to drive off. Only a few taxpayers do remain on the job and among their activities of the week was a benefit entertainment for the Belgrade fund and other French charities.

It was a cubist and modernish vaudeville show, with Mrs. William Astor Chanler in command. The party had a touch of mystery about it that piqued everybody's interest. In the first place no one seemed to know who, besides his own Bills clique, was invited. Then he and Mrs. Frederick Vanderbilt and Mr. and Mrs. Oliver Harriman were among the subscribers.

One of the most attractive models at the fashion show given by the Anti-Suffrage league was Miss Frances Judson. She wore an evening gown of Persian bouquet, trimmed in dull gold lace, with hand decorations of peacock blue in the bodice.

* * *

Bridge Prizes Ornate.

Styles in bridge prizes have suddenly taken a turn toward ornateness. Whereas the fanciest reward the hostess of two seasons ago could evolve was a ruffled parasol, women of today are giving bonds and dear knows what all. Read what prize winners will receive who play on March 28, at the Ritz for the benefit of the Animal league: A box at the Metropolitan Grand Opera, several boxes for theaters, a Chow dog, a share of preferred steel stock, a harp.

Mrs. John Jacob Astor, Mrs. Orme Wilson, Mrs. James Speyer, and Mrs. Frederick Vanderbilt are among the hostesses.

It is difficult when talking about smart society to keep one's remarks off Aiken and Palm Beach. Nearly all of the smart world is either at one of these places or the other. The other day Morton F. Plant



Underwood & Underwood
Miss Frances Judson

Miss Judson, one of the most attractively gowned models at the Anti-Suffrage league fashion show in New York, is shown here in the dress she wore.

uniform, and it performed on various musical instruments. A great deal of fun was had and $8,000 was raised, Mr. ... don't know who he was going to take to dinner. The invitations merely cautioned that guests should leave their frills and company manners at home." I added that "censors, fighters, chaperons, reporters, grooms, people not in debt, and supper depressors will be shot up and shot at the cubist entrance ..."

There was some little anxiety resulting from this threat, as well as from the uncertainty regarding dinner partners. In assembling, however, everybody was ... followed, as the guests were chosen and paired with great care, and (in brief contrast to many of the parties of ... winter) all good friends were allowed to flock together.

There was a one man band, wearing a ... gave a purse of $100 to the winning baseball team, the players in both of which were recruited from the colored waiters in the hotels. The next day two teams composed of our leading New York financiers and sons of financiers played on the same diamond. There is democracy for you. I have tried hard to think of one reason why this should not have been and cannot. And yet I know that some are going to exclaim "How extraordinary!" Russell Colt, Craig Biddle, and Forsyth Wickes were among the players.

* *

Odd Conceit in Sports Coat.

Almost before I have got round to chronicling the fact that one of the many private cars sidetracked outside the big hotel in Palm Beach brought to the lovely place Mrs. William V. Vanderbilt Jr., she is about to depart. If she has not already boarded her car for New York she will do so in a day or two.

She is wearing a sports' coat that has caught attention because of the odd way it fastens. It is of conventional cut and of jersey cloth, which is worn a great deal this winter, but is extraordinary in that it buttons only at throat and belt. She wears a silk hat with it that is trimmed in an Indian border of pointed embroidery over the edge.

Vincent Astor's party sojourning at Palm Beach picked up bag and baggage the other day and sailed over to Cape Haitian. They want to be present at some festivities of the Haytian club. Needless to mention, they were on Mr. Astor's yacht, Noma. He is so devoted to this good little boat, which was his father's that he seldom sets foot on any other.

* *

Mrs. Reid Returns.

Mrs. Whitelaw Reid, who has taken to crossing the ocean frequently, now that it has become dangerous, came over the other day on the Rotterdam. She went abroad recently to visit her daughter. She says that she does not know which seems more like home to her, England or America. Her daughter is married to an Englishman, and she herself spent so many happy years there, where her husband was ambassador at the court of St. James, that I have the impression that she is inclined to think of the little island as home—in spite of her delightful camp in the Adirondacks, and other strongholds to tie her to America.

Mrs. Hermann Oelrichs and her son, Herrmann, have returned to New York from Palm Beach. Pierre Lorillard, on the other hand, has left the Plaza hotel for a sojourn at the fashionable wintering place.

As you Chicagoans probably know in more intimate detail than I, your own Marshall Field has purchased a site for a winter residence for himself and his young wife. It is in Aiken, on one of the highest points thereabouts. He is said to have paid $20,000 for the ground, on which he expects to build a residence as handsome as any there.

This is the first important real estate deal that has taken place in Aiken since William K. Vanderbilt bought Elmcourt from Joseph Harriman several years ago.



Mrs. E. A. Roser
SOCIETY EDITOR

Mrs. E. A. Roser is chairman of the entertainment committee of the board of managers of the new Episcopal Home for Children at Fifty-fourth street and Woodlawn avenue, and has charge of a benefit to raise funds for the home. Other members of the board are: Mrs. George Armstrong, president; Mrs. Herbert Darling, Mrs. J. C. Rogers, and Mrs. E. K. Hall, vice presidents; Miss E. M. Baker, secretary; Mrs. H. E. Fisk, assistant secretary; and Mrs. F. F. Peabody, treasurer.

"B. L. T."

To thousands and thousands of bright-minded men and women no day is well begun without the reading of *"A Line o' Type or Two"* by B. L. T.—the humorous and sarcastic "Colyum Conductor" who is the tabasco sauce of The Tribune's editorial page six days a week.

If you get up feeling blue, B. L. T. is better than any tonic you can take.

If your sense of humor has become near-sighted, cross-eyed or otherwise deformed, B. L. T. will bring you back to normal vision.

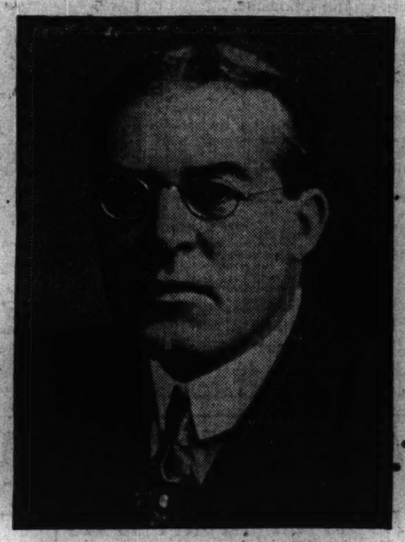
If your wits are dull and rusty, B. L. T. will sharpen them.

If you'd like to roast Friend Husband or your "dearest friend" in the crispest, neatest way, study B. L. T.'s masterly manipulation of smooth, velvet-hidden, cutting phrases and you'll soon become an expert.

B. L. T. is the famous author of "A Line o' Verse or Two," a book of scintillating verses you can read with keenest relish when all other forms of reading pall upon you.

He is also famous as the author of "The Pipesmoke Carry," a pocket volume which takes you to the north woods of Canada and gives you a good vacation while sitting at your fireside.

B. L. T. is a dreamer, a poet, a bubbling fountain of refreshing humor, a cold and crusty critic, and a *live wire*.



BERT LESTON TAYLOR
Editor of "A Line o' Type or Two"

You can't call him handsome, and he's hard to get along with, but if you try to get along *without him* you're missing much that will make you keener, brighter, bigger.

Every morning of the week—excepting Sunday—you'll find B. L. T.'s Shimmering Shaft of Sunshine on The Tribune's editorial page—*DON'T MISS IT.*

A LINE O' TYPE OR TWO.

Motto: How to the Line, let the quips fall where they may.

"HAVE you given any special thought to your personal life insurance lately?" writes an agent. No. The matter of life insurance, personal and impersonal, is usually brought to our attention, and all we ask is five yards' start.

"ARE you aware," writes a gadder, "that a column conductor in this town [Baltimore] is lifting a lot of your stuff, headlines and all?" Yes, but what is one, more or less? When we think of the number of c. c.'s who would be thrown out of employment if we quit we are nerved to continued effort.

DISPATCHES about Verdun feature "the giant German nutcracker." For a good many years the Germans have wanted to put a nutcracker in Brazil. And that is a nut which Uncle Sam may have to crack.

Why Book Buyers Go Insane.

Ma, in bookstore: "Have you Hilaire Belloc's 'French Revolution'?"

Clerk: "No; I don't think it's been translated yet." H.

GEN. CAMPANINI of the Auditorium theater of war has dug himself in and donned his gas mask. A la mort!

A TRAILER.

[From the Pulaski County, Ind., Democrat.]

A few days ago the stork left the twelfth child at the home of a Logansport family named Carr, and Mrs. Carr says she'd like to name it Caboose.

"I KNOW what's the matter with this weather," observed the Gentleman in the Adjacent Column. "President Wilson has taken charge of the bureau."

You Know What She Means.

Sir: The lady who keeps me out of trouble has for years kept a scrapbook for the paragraphs of mine which you have been discriminating enough to print. Last week she said: "I believe I'll start another B. L. T. book, and save the really good things in his column." I am still pondering. J. U. H.

AN attempt to convict T. R. of nature faking has failed miserably. The Colonel wrote, "Dawn was turning to daylight under the still brilliant crescent moon," and some smart aleck hopped to the conclusion that the Colonel referred to the new moon.

WHAT have you given up during Lent? We have decided to forego reading our favorite German war correspondent.

THE PEN AND THE SWORD.

Sir: I wish to call your attention to the fact that pigtails have never been curled tighter than they are this year. If you wish to verify this go down to the w. k. stockyards. What it portends only Prof. Raymond may know, but I have a hunch that something of our patriotic attitude is behind it. I also note the squeals are unduly harsh, long, and loud. What do you make of it? Uasua.

"WE command the crater," runs a British report. To the observer on Mars Europe must be getting to look like the surface of our moon.

"THE Western Union telegram meets every human emergency promptly and efficiently," advertises the company; but we can think of one or two human emergencies in which a telegram would be as useful as a wooden leg. Can't you?

Tickling Vox Pop.

Sir: I offer the following as sure-fire dope for old Vox Populus, a careful study of several thousand communications having proved to my satisfaction that none following this method of attack has ever been sidetracked:

"Editor of Tribune: Your editorial . . . is a step in the right direction. It is high time something was done . . . . You told the truth about . . . and I heartily agree with you that . . . . Also let me thank the world's greatest newspaper for . . . Keep it up."

F. b. i. f. me to intimate that this is the only way to tickle the sly old Roman; I merely offer it, y'understand, as a sure way. G. C. C.

"A TIME has arrived when we must speak plainly."—Ex-Senator Burton.

Those leaving the hall will please go out as quietly as possible.

THE SECOND PORT.

[Received by a Michigan editor.]

Now don't bother your head in sending me any more of your stuff your paper don't fit me & never did I vote the prohibition ticket or Socialist I never was a Republican & I never liked your paper Abraham Lyncon was a good man but I did not vote for him I have more papers sent to me than I can read my Bible is all I care to read I am a Free Methodist I call all such papers as yours trash I am 82 years old past & cant read fine print by lamp light enlay my bible it is a large one & clear print that is all I care to read I am living alone & I don't want to be bothered with any such stuff cordially yours, etc.

MOVIE ad: "Marguerite Snow in 'A Corner in Cotton.' Five absorbing reels."

SURE! COME RIGHT IN!

[From a photographer's letter.]

"We employ some of the most beautiful girls in Chicago as models; girls with magnetic smiles and striking appearance. May I call with samples?"

"FOR Sale—Good cow, town broke."—Charles City Press.

You might pasture her in Grant park, if she'd eat cinders, and engage a loophound to chase her home at night.

Lou Henneman Offers Tips.

Willard Mack, author of "Jane O'Day from Broadway," tells this story:

During a dinner given by a prominent member of New York society Mrs. Langtry asked her neighbor: "Who is that fat little man over there with the extraordinary blue face?" "That is my husband," the woman answered, her voice tremulous with rage. "Oh, how fortunate; you're the very person I wanted to meet," said Mrs. Langtry. "Now tell me, is he blue all over?"

"DEPUTY Game Warden Doucette attended the game conservation meeting at Saginaw last week and reports a splendid time."—Shelby, Mich., Herald. A gabby time being had by all.

RE-ENTER Strict Accountability, wearing long white whiskers and tapping with a cane.

All of One Foot.

Sir: Why do all railroad conductors look like railroad conductors? R. R.

QUALIFICATIONS.

[From the Northwestern Banker.]

For Sale—Controlling interest in a $14,000 bank in a small town in western Iowa. Must be German and married to comply with wishes of the minority stockholders.

A GERMAN warship intercepted an Dutch lugger Monday and inquired the whereabouts of the English fleet. It then steered nor' nor'-east.

PROBLEM: Locate the English fleet.

B. L. T.

Read "B. L. T." *In The Tribune* EVERY MORNING

Among the scores of specialty shops occupying the nine blocks of space in the upper part of the Stevens Building, there is one opening tomorrow which will prove interesting to large women. It is a genuine Lane Bryant shop, a branch of the New York establishment which has a national reputation for clever styles for stout women. The hearts of stout women will leap with joy when they see their wonderful styles and extensive assortments.

Silver Bracelets, $2.95



Sterling silver flexible bracelet, set with high grade French rhinestones; has extra safety chain. Like illustration. Actual value, $5.00; very special, $2.95.

Silk Hosiery $1.00

Fancy striped silk Hosiery, in a wonderful line of new spring shades, $1.00 pair.

Women's fiber silk Hose, look like silk and give excellent service. Can be had in black, white, silver gray, dark gray, putty, champagne, pongee and mole. Per pair, 50c, or six pairs for $2.50.

Phoenix silk Hosiery will give exceptional service. Comes in black, white, Palm Beach, suede, battleship gray, piping rock, plum, bronze, Russian green, and navy. Pair $1.00.

Children's silk Hose, in black, white, pink, and sky, with cotton tops and soles, $1.00; silk tops, $1.50.

Veils and Veilings

Milady this season enhances her attractiveness by the art of adjusting the proper veil to her already smart chapeau.

Our assortment, including as it does only the new and smart novelties, will make a selection very easy.

The season's favorites include beautiful French Veils in dotted chenille and scroll designs, in round and square effects. Priced at 95c up to $4.95.

Among the novelties that are attracting attention are the Chin Chin Tea Veils. They come in assorted designs, priced at $1.25 and $1.95.

Assorted fancy Mesh Veilings, in all the new desirable shades. Specially priced at 25c.

Come in and see the MOST ATTRACTIVE STORE in Chicago. The store is beautiful and the merchandise is wonderful.

CHAS. A. STEVENS & BROS.

Women's, Misses' and Children's Outfitters

Petticoats of plain and radium taffeta in the new suit shades and changeable with fancy flouncings and plaitings, at $3.95, $5, $6.50 and $7.50.

It would be idle for us to pretend that we are not greatly pleased at the phenomenal gains that our business is making on

Fine Wearing Apparel

For Women and Misses

THE fascinating new features that we are now showing in everything for women and misses are not only the delight of all of our regular trade, but are attracting thousands of new customers to our store, and indicate very plainly where the majority of the women of Chicago who appreciate refined and artistic apparel will do their shopping this season. The merchandise is so attractive it is compelling, and the only way to avoid regret is to look at Stevens' before you buy.

Smart Things in Neckwear

Ruchings, frills, collars, guimpes, vestees, fichus, and collar and cuff sets.

Our spring season in Neckwear opens with a big display of beautiful models reflecting the latest Parisian ideas. In guimpes the novelties are exceptional, both in styles of a practical nature and in the more dressy models, suitable as a foundation for elaborate costumes. Low necks predominate, with round, square and pointed effects. They are finished with ruffles, frills and fichu effects. Priced at 50c to $2.00.

Ruchings or standup frills play an important role in fashionable neckwear—made of new pico nets, fluted organdies, chiffons, georgette and oriental laces. 35c, 45c, 50c and up to $1.25.

Specially priced Oriental Lace Vestees, combined with net, 95c and $1.50.

Attractive Handkerchiefs

Ladies' all around embroidered Linen Handkerchiefs in a number of designs. Special at 10c.

Ladies' Shamrock lawn initialed Handkerchiefs, with assorted bar effects. Special at 12½c.

Spring Gloves

Ladies' one clasp washable kid, white, gray, putty, ivory, and champagne. Per pair, $1.50 and $2.00.

Ladies' washable kid gauntlets, plain and contrasting effects—suitable for motoring. Per pair, $2.25 and $2.50.

Perrin's Belfort, one and two clasp pique sewn, made of select skins, with fancy embroidered backs, $2.00.



Suit of brown taffeta, velvet trimmed, $225.00. | Suit of moire taffeta. Price, $185.00.

Exclusiveness in Women's Suits

applies to the smart Top Coats for sports, travel and street, as well as to those for use in open cars or the limousine.

Memory fails to recall such beauty in designs being surpassed in any previous collections.

Materials which lend themselves to the new full swinging or semi-fitted Coats are of unusual variety. Silks, chiffon taffeta, faille, pussy willow, Tussah, Callot satins, wool velours, Bolivia cloth, Poiret twill, gabardine, tailor serges, tweeds, checks, plaids and novelties. Priced $15.00 to $125.00. Evening Coats, $45.00 to $150.00.

Of particular mention, Coats of Bolivia cloth, $39.50, and others of velour plaids in pretty colorings, $29.50.



To the left—Evening gown of silk net over satin. Trimming of crystal beads is used on the bodice and to catch the sleeve at the shoulder. There is a band of rose colored ribbon and a gay corsage of roses. Price.....$115.00

The dinner frock to the right is of chiffon taffeta and Chantilly lace effectively combined. The bit of French blue moire ribbon on skirt and bodice adds a most attractive touch. Price $90.00

Luxuriousness in Coats for Women

is only obtainable through such sources of supply as are under Stevens control. Foreign and American creators of smartly tailored fashions for street, sport and afternoon are looking more and more to this beautifully appointed shop for the distribution of their newest and most expensive suits.

Supplementing our collection of Suits from $55.00 to $250.00 we are specializing in tailleurs at $25.00 to $50.00.

The showing of these popular prices has been given the same careful attention and preparation as those more costly. The newest ideas are quickly woven into suits of check velour, Poiret twill, gabardine, serge, tweeds, and taffetas.



Coat of chiffon taffeta, $100.00. | Coat of faille, [illegible] trimmed, $85.00.

One Misses' Suit

From Brandt of Paris

attracted our attention when we viewed the recent arrivals from the other side. Only one from this noted creator, but it is one of the smartest and prettiest—one of the most original of youthful Tailleurs we have seen.



We have the original in twill cloth wool and tiny bead embroidered. The faithful copy carries the design, but is embroidered in silk. Of Poiret twill in navy, twilight blue and Rookie—quantity is limited — and while the original Coat is over $200.00 in Paris, plus duty, our reproduction is priced $50.00.

An unusual demand for girlish modes in Suits for young women whose tastes run to exclusiveness and originality has been met in our preparations in a one-of-a-kind collection at

$50.00 to $125.00

Smartness in Misses' Tailored Suits for street, college and sports wear moderately priced, $18.50, $25.00, $29.50, $35.00 and $45.00.

Misses' Spring Sport Coats in a variety of new models. $8.50, $12.50, $15.00, $18.50, $25.00, $35.00, $45.00.

Simplicity in "La Jeune Fille" Dresses

The American miss of today may wear French styles adapted by our own designers. We are looking to the newest from Paris continually for our inspiration, and our success is reflected in our present models of serge for street and school. $12.50 to $35.00.

Afternoon Frocks of Georgette crepe and taffeta combinations, taffeta, Gros de Londres, crepe de chine and charmeuse. $15.00 to $75.00.

Dance and Dinner Dresses, $18.50 to $125.00.

Misses' Section, Third Floor.

We Are Showing the Most Wonderful Imported Millinery

and we want you to see it. We bring Paris to your very door.

Imported Model Hats

From

Madame Louison Maison Lewis

Mme. Rives Lucie Hamar Adrienne

Mary & Annie

Mme. Vasselin Villeard Mme. Germaine

Beriho Jonneaux Lambert Bernheim

Marguerite & Leonie and Others



Fifth Floor

Tailored Hats, $10 to $25

Fully a thousand different styles in Tailored Suit Hats, so beautifully and simply trimmed; large, extremely large, and medium or small Hats in real Milans, Lisere, Piping and other smart braids, all colors and black.

Our Own Model Hats

We offer the largest variety of styles ever shown in high class Millinery. Every conceivable shape to suit the individual desires in large, extreme large, medium and small effects. Trimmed with the most wonderful imported flowers. Fancy feather effects, ribbons, Goura or Paradise.

Our $5.00 Trimmed Hats

Our section devoted to Hats to sell at this popular price is overflowing with the very newest ideas in trimmed and tailored Hats, and the selection here is positively the best in Chicago. We invite you to be the judge. $5.00.

Women's Skirts

Skirt fashions come into their own through the introduction of unusual creative ability. The picture books of the period of 1830 showed no more quaintness than the beautiful overdrape and Panier models of the present day. Ruffles, bustles, circular and tier styles are also in favor.

Silk Skirts of every variety—taffetas, satins, Gros de Londres, pussy willows and fancy striped plaids, faille and combinations of taffeta and serge—prices range from $5.00 to $25.00.

Many smart models are shown in serge, flannel and goline for sport wear. Prices, $5.00 to $20.00.

Toilet Articles

Miro Dena, "Violette Delicieuse" Face Powder, 75c and $1.00 box.

Rigaud's "Mary Garden" extract, in ½ and 1 oz. bottles, specially priced at 85c and $1.65 each.

Piver's, Pompeia, Floramye and Le Trefle Incarnat extracts in bulk, special, 55c oz.

"On Riah" Depilatory Powder, at 50c box.

"Daggett & Ramsdell's" perfect Cold Cream, 30c size, special, 29c.

"Pebeco" Tooth Paste, special at 29c.

"Sanitol" Tooth Paste and Powder, special at 15c each.

Armour's Buttermilk, Witch Hazel, Broadway Bath, Carnation and Violet Toilet Soaps, $1.00 value, special at 65c each.

"Lotus" Complexion Powder, 50c and $1.00 box.

March Silk Sale

Tolle Rustique, a new silk fabric for dresses and sport coats—has an uneven rough effect, yet soft and bright. Comes in special shades only—new red, gold, delft blue, Quaker gray, and ivory. Per yard, $2.10.

Khaki Kool, a sport silk, plain and fancy, $2.50 and $3.00.

Fancy imported Georgette Crepe for dresses and waists, a great variety of new designs, floral and new stripe effects, in colors, and many new shadow stripe and plaid designs. Prices, $2.00 to $3.00.

2,000 yards Colored Taffeta, high grade silk, perfect in wear and finish, all the scarce new shades represented, 35 inches wide, very special, $1.15.

2,500 yards Silk and Wool Poplin—a fabric suitable for all occasions. We offer an exceptionally fine quality, full 40 in. wide, in new spring shades, including grays, new blue, Russian green, rose, wistaria, wine, delft blue, and black. Special, $1.45.

Fancy Silks—a collection of new fancy stripe taffeta for dresses, suits, and waists. Fine cluster, military, hairline and awning stripes, in every wanted color effect. 35 inches wide. Special, $1.15 and $1.50.

Black Satin Duchess—a very fine quality for dresses, waists and linings, 35 inches wide. Very special, 75c.

Black Taffeta, pure dye black taffeta, bright, lustrous finish, 36 inches wide, a wonderful value for $1.35.

Black Charmeuse, all silk, plain back charmeuse for dresses and waists, 40 inches wide, special, $1.45.

Laces, Nets, Marquisettes

Considering the advance in prices, this offering should be especially interesting to visiting dressmakers.

Lace Flouncings, in net, chantilly, filet, and novelty effects, in a range of desirable patterns. These come in white, cream and ecru, 24 to 40 inches wide. Priced at 95c, $1.45, $1.95 to $2.95 yard.

Embroidery Net Edges, 5 to 9 inches wide, on a fine quality white wash net, in a variety of dainty designs. Desirable for frills, collars, vestees, etc. 25c, 35c and 45c yard.

Silk Dress Net, 48 inches wide, a good quality of brilliant net, comes in white and black, $1.45 value, at 95c yard.

Black Silk Dress Net, 40 inches wide, exceptionally fine quality, $1.25 value, especially priced at 65c yard.

White Wash Net, 72 inches wide, firm quality, splendid for foundations and linings, 45c.

Marquisette, now in great demand, in a nice quality, 40 inches wide, comes in white, navy, sky, brown, champagne, coral, cerise, and myrtle, special value, at 75c yard.



Crepe de Chine Negligees $7.50

A really exceptional value is this attractive Negligee and House Gown of crepe de chine. It is made in coatee effect and is beautifully hand embroidered in self-color. The skirt is shirred onto an elastic at the waistline. $7.50.

This is also an excellent model to be used as a Maternity Gown.

The "Raymer" Bag

shown in illustration, is one of the smartest bags we have ever shown. Can be had in 5 different sizes, with either back strap or top handle, in auto leather and pin seal, in a large variety of colors, with enamel clasp to match. All silk lined with extra inside compartment, $5.00, $6.00, $6.90, $7.50 and $10.00.



A very special lot of Auto (patent leather) Bags in envelope shape, 3 piece fittings, silk lined and with the popular center compartment. A really wonderful value—$2.95.

Gardenia Laced in Front Corsets

Special at $5.00

THE universal recognition of, and the preference for, Gardenia Laced in Front Corsets are due to the uniformly high quality of materials used, knowledge and care in the design and workmanship and the trueness of their style values.

Our models are designed with the idea of improving the appearance, health and comfort of the wearer, and our corsetieres are always courteous and thoroughly competent to properly select and apply each model to each individual type.

Appreciation shown by patrons confirms this and wins new customers every day.

We are prepared by early purchase against the advance in price of materials, so that we are offering this splendid assortment of models and materials at $5.00.



No. 1 for plump, well proportioned figure, made of dainty figured silk batiste.
No. 4 for tall, slender figure, made in light weight silk and toile batiste.
No. 3 for medium stout figure with full bust—made of beautiful pink broche.
No. 2 for medium figure requiring a low bust corset, made of stripe coutil.
No. 5 for tall, well proportioned figures, made of pure dye fancy silk batiste and broche, pink and white.

Laced in Front Corsets from $2.00 to $25.00.

Every Gardenia Laced in Front Corset guaranteed to give satisfactory service.

Silk Underwear

Tricot Silk Corset Covers, 7-inch lace and ribbon shoulder straps. Exceptional value for 95c.

Broken lines and an accumulation of soiled Vests, Bloomers, and Union Suits. Very special, while they last, at $1.65.

Soiled Vests, Tricot silk, crochet edge and shoulder straps, in white only. Sizes 34 to 44. While they last at 95c.

Undergarments



Extremely dainty are our assortments of undergarments—and special attention has been paid to the style, fit and careful finishing of each garment. Two specials illustrated.

The bodice is of washable satin and novelty lace, with shoulder straps of satin ribbon. Price, $1.50.

The petticoat is of crepe de chine—trimmed with Valenciennes lace. Price $5.50.

Jewelry

Novelty Pendant Earrings, solid gold French backs, pink or white pearl pendant—an assortment of styles. $5.00 to $6.90.

Other styles, $1.95 to $9.00.

Sterling Silver Powder Boxes, engraved or engine-turned design. A special lot at a saving of one-third, priced $1.00.

Lingerie Clips, sterling silver or gold plated, dainty etched design. Greatly underpriced, 35c.

Spring Blouses at $3.95, $5.00 and $6.50

Blouses crisp and frilly, Blouses soft and filmy—hosts of them—in dainty pastel shades, in bright new Spring colors, or just plain white. To see them is to surrender unconditionally to their charms.



Not forgetting—and they really are worthy of special mention—the many exquisite models at $7.50, $10.00, $12.50, $15.00 and upwards.

Illustrated at right—Satin, in flesh or maize, effectively combined with white Georgette crepe. Price, $6.50.

$6.50

PART EIGHT.
Theaters 2, 3.
Music 3. Movies 4.
Almanack 8.
Astronomy 8.

The Chicago Sunday Tribune.

THE WORLD'S GREATEST NEWSPAPER

CIRCULATION
600,000
Over 500,000 Sunday
Over 300,000 Daily

MARCH 12, 1916.

SPRING SEASON OF GREATEST AUTO YEAR IS HERE

Disbrow's Wedding Bells Sound Knell of Famous Jay-Eye-See.

By J. C. Burton.

With a full page of motoring news, The Sunday Tribune introduces J. C. Burton as its automobile editor. Mr. Burton was formerly a feature writer on the Motor Age, and is an accepted authority on motor racing, touring, and other matters of vital interest to the car owner.

It is the aim of The Tribune, both daily and Sunday, to make its automobile department an instructive and entertaining feature. Readers will find only up to the second motoring news in the automobile columns of this publication.

The present year promises to be the greatest twelve months in the history of motoring, viewed from the car making, car selling, racing, touring, or any other point of comparison with former seasons, and to keep pace with the progress of the automobile in all of its varied fields of endeavor, the motorist has but to read The Tribune's automobile news.

THE wedding bells that rang for Louis Disbrow, king of dirt track drivers, last Saturday night not only marked his retirement from the automobile racing game after a hazardous and record breaking career of ten years, but also sounded the knell of his favorite mount, the historic Jay-Eye-See, probably the best known thoroughbred of steel in the country.

Although it never won a grand prize, a Vanderbilt cup, or an Indianapolis 500 mile classic, the raucous roar of the Jay-Eye-See's motor and the fire spitting bark of its exhaust, which now are silenced for all time, have been heard throughout the United States for the last four years. In the days of its glory it was the star attraction at state and county fairs. When driven through the streets it has led many up circus parades. On one occasion it gutted its voice against that of Theodore Roosevelt and "got the crowd." With its driver a sacrifice to Hymen, the Big Bill of automobile competition passed out of the range of the spotlight's glare, passed to the realm of remembered things as have other famous racing cars before it—the No. 8 National, in which Joe Dawson rode to victory at Indianapolis in 1913; the Schroeder Mercedes that in the same race played Ralph de Palma false on the next to the last lap when the Italian almost had $25,000 in prize money in his grimy grasp.

Not only has the Jay-Eye-See lost its driver, but what is more vital, its stamina. It has been doomed to the home for superannuated automobiles where it will live proud and reminiscent company in the Mercer Wasp, the Peerless Green Dragon, and the Packard Grey Wolf. It is now on exhibition in the window of a Kansas City motor car agency and for the first time in its strenuous career will be left behind when Alex Sloan, impresario of dirt track racing, and his troupe of automobile mimes take to the road next month.

The Jay-Eye-See is a car with a history. It once carried the nameplate of Fiat on its hood, for it originally was built in the Turin shops of the Italian company, where some of the most famous mounts in the annals of automobile racing have been born. Felice Nazzaro was its first driver, flinging a challenge to Time with it on the beach at Ostend, where in 1913 Duray covered a kilometer at a speed of 142 miles per hour, and at Brooklands, the English track on which Jean Chassagne crowded 130 miles within the hour.

It was in the late fall of 1909 that the car, as the Jay-Eye-See then was known, was purchased for $12,000 by E. J. Schmidt, a millionaire sportsman of New York, and brought to America for the purpose of humbling the Blitzen Benz, which was touted as invincible by its owner, Barney Oldfield. Its maiden start in this country was at the Atlanta speedway in November of that year. The late Louis Strang was at the steering wheel and pitted against him in a three mile race for all were Oldfield and Christie. Both took the Fiat's dust, although Strang, driving the Benz, got away to a commanding lead.

After its triumphant American debut, however, the big Fiat gained the reputation of being an unruly mount with a temperament as fiendish as that shown by Theda Bara in the vampire movies. Ralph de Palma attempted to tame the mechanical monster but it rebelled, blowing off the top of two cylinders in a two mile trial on the Daytona-Ormond beach the following spring. David Bruce-Brown then attempted to master it in the Fort George hill climb record and went back again to the Benz.

Early in 1911 Ralph de Palma volunteered to handle the big Fiat for a second time, but with no better success than in his first attempt. In practice for a match race against Oldfield on the Los Angeles speedrome the car again blew off a cylinder head and was abandoned as incorrigible by its disappointed owner and driver, and doomed to a year's solitary confinement in cold storage.

It was in the waning days of 1911 that Louis Disbrow first cast covetous eyes upon the gasoline eating Brobdingnagian. At that time Louis had had his first taste of fame as a result of establishing new stock chassis straightaway records from 150 to 200 miles with the Pope Hummer on the Jacksonville course, and was determined to sit on the throne of the dirt track monarch from which Oldfield had been thrown by the contest board of the American Automobile association for participating in an unsanctioned race against Jack Johnson, the heavyweight champion of the prize ring.

Disbrow had the ambition, the skill, and the nerve. What he needed was a car and a manager. He sought out Alex Sloan, then directing the destinies of the Case team, and asked him to me his Frankman. The request was made at Savannah during practice for the 1911 grand prize. Sloan was shy on drivers. Joe Jaegersberger being hors du combat with a broken leg, and Jay McNay having been killed when his car overturned in a fatal workout. In the eleventh hour predicament he offered contracts to several stars, but was turned down, the Case cars being considered hoodoos because of the accidents in which they had figured, and being stamped as dangerous because of weak steering knuckles.

Disbrow, as superstitious as any driver in the game, offered to drive one of the hoodoo cars in the grand prize without compensation; however, provided Sloan would manage him the following year. That offer, which was accepted, led to the Sloan-Disbrow alliance that was terminated by Hyrman last week, and resulted in the purchase of the big Fiat by the retired dirt track king.

The Italian car was torn down and rebuilt by Disbrow during the winter, the changes made in it including a new motor and the fitting of an inverted boat body, the latter designed on the theory that water and wind resistance are the same. The Fiat nameplate was torn from the front of the radiator, and the car was rechristened the Jay-Eye-See.

Disbrow's father named the car. He was a horseman and had loaned J. I. Case, the pneumatic tired sulky to which the Racine harvester manufacturer's famous pacer, Jay-Eye-See, was hitched when it stepped its record mile of 2:10 at Narragansett park. The name was most appropriate, as the big car was attached to a stable in which thoroughbreds of steel, made in the plant fouuded by J. I. Case, predominated.

The reconstructed and renamed Fiat made its first start as the Jay-Eye-See in a two mile time trial on the two mile dirt track at San Diego, Cal., March 31, 1912. It had all of its old speed and power but none of the artistic temperament that forced De Palma and Bruce-Brown to abandon it as untamable. Under the guidance of Disbrow, a veritable pigmy, it covered the distance in :38 2-5 and shattered the American record then held by Oldfield.

With such a mount Disbrow got away to a flying start on the trail to fame. In the four years he has campaigned it he has used the Jay-Eye-See exclusively for his own and as a result of establishing new stock chassis straightaway records from 150 to 200 miles with the Pope Hummer on the Jacksonville course, and was determined to sit on the throne of the dirt track monarch from which Oldfield had been thrown by the contest board of the American Automobile association for participating in an unsanctioned race against Jack Johnson, the heavyweight champion of the prize ring.

Disbrow had the ambition, the skill, and the nerve. What he needed was a car and a manager. He sought out Alex Sloan, then directing the destinies of the Case team, and asked him to me his Frankman. The request was made at Savannah during practice for the 1911 grand prize. Sloan was shy on drivers. Joe Jaegersberger being hors du combat with a broken leg, and Jay McNay having been killed when his car overturned in a fatal workout. In the eleventh hour predicament he offered contracts to several stars, but was turned down, the Case cars being considered hoodoos because of the accidents in which they had figured, and being stamped as dangerous because of weak steering knuckles.

Disbrow, as superstitious as any driver in the game, offered to drive one of the hoodoo cars in the grand prize without compensation; however, provided Sloan would manage him the following year. That offer, which was accepted, led to the Sloan-Disbrow alliance that was terminated by Hyrman last week, and resulted in the purchase of the big Fiat by the retired dirt track king.

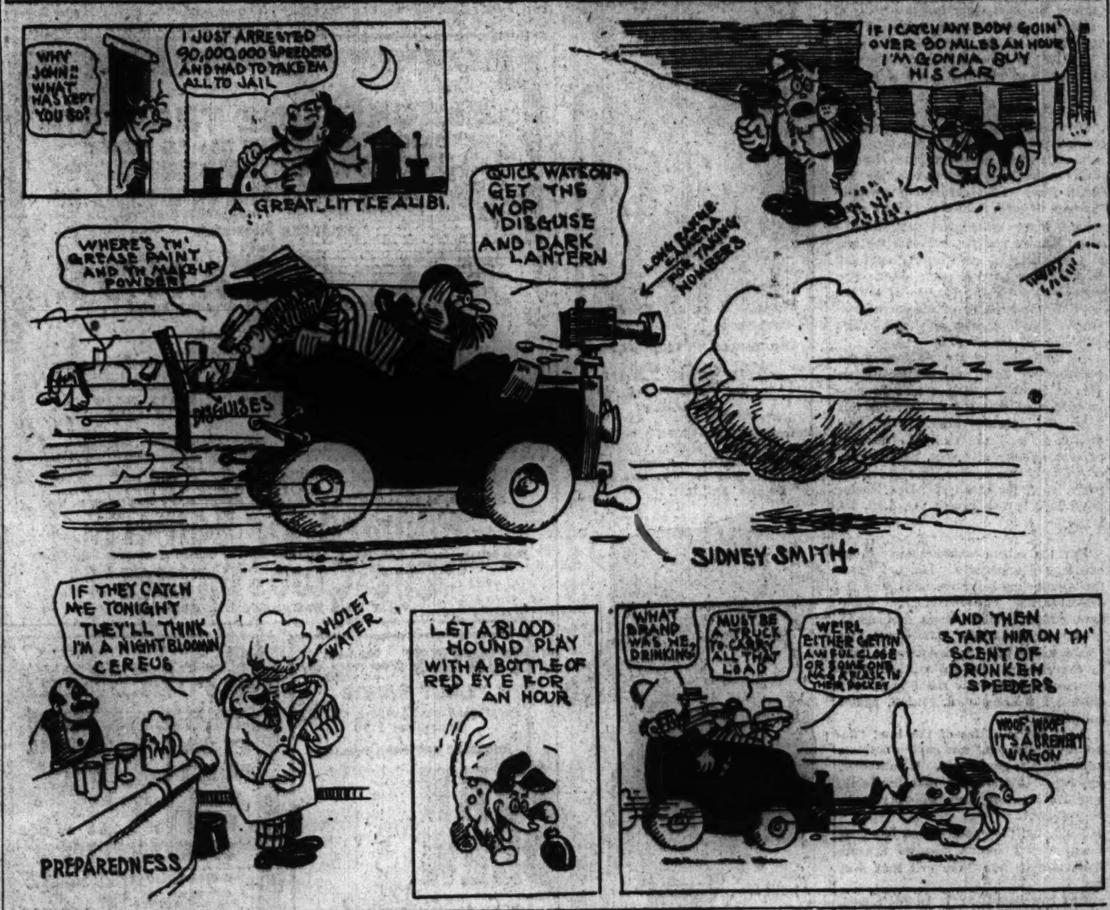
The Italian car was torn down and rebuilt by Disbrow during the winter, the changes made in it including a new motor and the fitting of an inverted boat body, the latter designed on the theory that water and wind resistance are the same. The Fiat nameplate was torn from the front of the radiator, and the car was rechristened the Jay-Eye-See.

Disbrow's father named the car. He was a horseman and had loaned J. I. Case, the pneumatic tired sulky to which the Racine harvester manufacturer's famous pacer, Jay-Eye-See, was hitched when it stepped its record mile of 2:10 at Narragansett park. The name was most appropriate, as the big car was attached to a stable in which thoroughbreds of steel, made in the plant fouuded by J. I. Case, predominated.

The reconstructed and renamed Fiat made its first start as the Jay-Eye-See in a two mile time trial on the two mile dirt track at San Diego, Cal., March 31, 1912. It had all of its old speed and power but none of the artistic temperament that forced De Palma and Bruce-Brown to abandon it as untamable. Under the guidance of Disbrow, a veritable pigmy, it covered the distance in :38 2-5 and shattered the American record then held by Oldfield.

With such a mount Disbrow got away to a flying start on the trail to fame. In the four years he has campaigned it he has used the Jay-Eye-See exclusively for his own and as a result of establishing new stock chassis straightaway records from 150 to 200 miles with the Pope Hummer on the Jacksonville course, and was determined to sit on the throne of the dirt track monarch from which Oldfield had

NEARLY EVERYBODY HAS AN AUTOMOBILE INVESTIGATOR'S BADGE.



Porporato Dodging German Shrapnel.



JEAN PORPORATO, the Italian race driver, who captured second place and $21,000 in prize money in the Chicago motor derby of 1915, will not play tag with fame and fortune on American speedways duging the 1916 season. Porporato has substituted the khaki of Mars for the khaki of Mercury. His skill as an automobile driver was too valuable an asset to be overlooked by the Italian war lords, who have detailed him to pilot an ambulance and race over the mountain highways on the eastern front to the applause of bursting shrapnel.

Jean, the Fearless—a title he earned by his daring in the inaugural event on the Chicago speedway last June—planned to return to America this spring and flirt with a harem of beautiful women, whose profiles adorn American dollars, when he sailed for Europe in December to assist Louis Coatalen, his chief, and the designer of the record breaking Sunbeams, in the development of aviation motors for the British flying corps.

According to a report, emanating from London about a month ago, Porporato was to be put in charge of two new Sunbeam cars that the English makers planned to ship to America for a racing campaign, but a subsequent cable, received in New York yesterday, announced that the Italian had donned a uniform and that his chances of appearing in this country are as remote as the chances of the proverbial snowball to survive the heat of the calorific hereafter.

In his first American campaign Porporato gave promise of giving the American drivers a battle royal for their laurels. Although he failed to finish in the money at Indianapolis, his maiden start in this country, he came back strong in the Chicago 300 mile race and was the most dangerous challenger of Dario Resta, the victor, from starting bomb to checkered flag.

The Sunbeam car, which he drove in each of these events, was shipped back to England at the conclusion of the Chicago race, however, and Porporato was forced to make a new alliance. He accepted an offer from Finley R. Porter, former engineer of the Mercer company, to take charge of the rebuilding of the Knight motored P. R. P. cars and to captain the P. R. P. team, but he did not participate in the competition thereafter, spending the remainder of the season in the shops at Port Jefferson, N. Y., in a futile attempt to remedy irreparable defects in the machines that lacked the requisite staying power to even qualify for the Indianapolis, Chicago, and New York contests in the elimination trials.

Albert Guyot, another foreign driver who participated in the Indianapolis 500 mile race of 1913 and 1914, has a new job that might be classified under light occupations. After eighteen months of service as a military chauffeur Guyot has been transferred to the flying corps of the French army and given a Nieuport biplane, capable of a speed of 120 miles an hour, to handle. All he has to do is to chase and bring down German planes that invade French air. Guyot is an experienced aviator, being the first man to drive a Mariot machine.

For Motorist and Motorcyclist.

By High.

Besides maintaining a bureau of information as to the best automobile routes throughout the country "The Tribune" is prepared to answer all technical questions about automobiles. Address all inquiries to High Speed, care of "The Tribune," Chicago.

Please advise me as to the quickest and most effective method of learning the mechanical side of the automobile trade.
D. S.

The cheapest and best method to acquire a fundamental knowledge of motor car mechanics is to buy a copy of "Questions and Answers Relating to Automobile Design, Construction, Driving, and Repair," by Victor W. Page, M. E. (the Norman W. Henley Publishing company, publisher). The book may be purchased from any of the leading dealers in automobile supplies. If you care to gain a complete, practical education in the subject we would advise you to take a course at the Greer College of Motoring, Chicago, or some other similar school.

Will you kindly advise me where I can procure an automobile traffic signal which, in addition to serving as a tail light, also indicates which way a driver is about to turn, slow down, or stop. Please give me a description of the instrument if possible.
C. E. J.

The device you refer to may be purchased from any automobile supply house. The instrument consists of a metal case with ground glass front, on which appear two arrows, one pointing to the right and the other to the left. It also bears the words, "right," "left," and "stop." The driver of the car presses buttons on his steering wheel or dash and by lighting the proper word signals his contemplated sections to the drivers of following cars.

I would like to know which of the Buick models has the most speed, the big six roadster, model D 54, or the light six roadster, model D 44. How fast are these cars supposed to run at their highest speed over good roads?
J. Ross Swigert.

The Buick Motor company informs us that the guaranteed speed of the big six model D 54 is from seventy to seventy-five miles an hour and that of the light six model D 44 is from sixty to sixty-five miles an hour. In our opinion the cars should be able to attain their indicated speed over good roads.

Kindly publish in The Sunday Tribune the best route from Chicago to Berrien Springs, Mich., and to Indianapolis, Ind.
A. J. Ott.

Chicago to Berrien Springs, through Jackson park, Bond avenue, South Chicago, Hammond, Highlands, Gary, Michigan City, Rolling Prairie, Hudson Lake, Niles, Berrien Springs, 118 miles. Chicago to Indianapolis, through South Chicago, Hammond, Highlands, Crown Point, Thayer, Rensselaer, Aix, Remington, Wolcott, Montmorenci, Lafayette, Frankfort, Elrkirk, Westfield, Indianapolis, 284 miles.

Please publish the best route from Chicago to Logansport, Ind. Are the roads good at this time of year?
E. S. Gardner.

Chicago to Logansport, through South Chicago, Hammond, Highlands, Crown Point, Thayer, Rensselaw, Aix, Remington, Wolcott, Reynolds, Monticello, Logansport. The roads are in rather poor condition at this time of year, but may be traveled over without much trouble.

Will you kindly give me reference through the columns of The Tribune to recent complete and comprehensive magazine articles relative to the Lincoln highway? Is the highway excellent for bicycling, and what would you estimate the time required for a bicyclist of the average type to make the trip?
M. V. P. Miller

Leading magazines such as the Saturday Evening Post and others have carried articles regarding the Lincoln highway. The dates on which these articles appeared, together with complete information regarding the highway, may be obtained by addressing the home office of the Lincoln highway, Times Trust building, Detroit, Mich. While portions of the highway are excellent, there are many stretches that might prove fairly good for motoring but bad for bicycling. The last sentence of your question is too broad for a direct answer. The time required would depend altogether upon the ability and stamina of the cyclist. It must be remembered that the total length of the Lincoln highway is approximately 3,700 miles.

Exhaust Echoes of the Auto Realm

The chamber of commerce of Portland, Ore., will be host to the members of the Chicago Automobile club and the Chicago Traffic club on Wednesday evening, when an illustrated lecture on the scenic beauties of the Pacific northwest and the Columbia river highway will be given in the ballroom on the nineteenth floor of the Hotel La Salle. Although only recently completed, the Columbia river highway is a much talked of motor trail and probably will be traveled by many eastern motorists during the coming season.

Because of the constantly increasing demand for service from local motorists during the last year, Manager Gardner of the Chicago branch of the Willard Storage Battery company has been forced to increase the floor space of the service station at 2634-36 Wabash avenue, from 12,000 to 22,000 square feet. This new addition, which employs fifty men, was only recently opened.

Since the success of the South African motor squadron in running down De Wet by means of a convoy of Maxwell cars, South African dealers have been ordering Maxwells by cable, a recent shipment including 122 machines of that make.

The orange colored Case car, christened by humorists "the A. P. A. model with the Sing Sing upholstery," and which attracted so much attention at the New York and Chicago automobile shows, will cast its refulgence over local boulevards soon, having been sold to Otto J. Malina, a Chicago motorist, who specified that the machine should not be delivered until after March 17. Safety first, what?

In a recent hill climb at Montrose, Colo., a Dodge car carried off premier honors by making the top with a 1,700 pound cargo of nine passengers. The hill is only 200 feet long, but has an average grade of more than 30 per cent, and at one place a pitch of 68.38 per cent.

Joe Dawson to Play Role of Come Back.



JOE DAWSON, who at the wheel of a blue National captured the most dramtic of all Indianapolis speedway races, the 500 mile contest of 1912, may again put on the armor of Marcurian knighthood and shiver lances in gasoline scented combat during the impending season.

All that Joe needs is a clean bill of health in order to return to the game after a restless and purseless hiatus of two years. A car is waiting for him; so is a year's contract. He must convince the owners of the Indianapolis speedway, however, that he has completely recovered from the injuries received in the Hoosier classic of 1914, when he risked his own life to save that of Line Bonani, mechanician of the overturned Isotta, who had jumped from the car and lay prostrate on the track directly in the path of Dawson's flying Marmon.

Dawson's heroism on that occasion cost him painful fractures and bruises and a wrenched back that has been slow in responding to surgical treatment. Last season, a year after the accident, he was considered too weak to drive.

According to reports from Indianapolis, Dawson at the present time is as strong as he ever was, and as soon as a physician submits a written report to that effect he will sign up with the Prest-O-Lite team and drive one of the four Maxwells that are campaigned under the direction of Eddie Rickenbacher.

Baron Rick is enthusiastic over his chances of landing Dawson as a teammate, as he has experienced much trouble in securing an eligible driver because of the edict of the Maxwell owners that only bachelors can handle their mounts. The wedding bells have yet to ring for Joe and a leap year proposal is the only thing endangering his eligibility.

The signing of Dawson will complete the roster of drivers that will handle the eight cars owned by the Indianapolis speedway, only six of which will be started in any one race. Rickenbacher and Dawson will be at the wheels of the Maxwells; Johnny Aitken and Ross Thomas, the French star, will chase prize money with the Peugeots, and the Premier Special team will consist of Howdy Wilcox and Tom Rooney, who formerly rode with Gil Anderson in the Stutz.

Up Parnassus on High

A PLACE IN THE SUN.

Out of the Teuton hordes, I do not play at war's red game,
Nor have not drawn a flashing sword and yet my slogan is the same:
I faced the winter winds that blow, the white battalions of the north;
I'm hearing spring straight, place, and show, and bid the bashful sprite come forth.

At first hurdy-gurdy's note, I'll roam by restless gypsy's code;
The first signs show the rampant goat, I'll be upon the open road;
I will not wait for lagging May her flower scented course to run,
But raise your glasses "to the day" I take my place beneath the sun.

My soul's impatient to be off, a temperamental steed of steel;
I love to hear the exhaust cough and grasp once more the steering wheel.
I'm through with being winter's thrall, lashed by the winds from arctic shores,
For once I hear the highway's call, I'm monarch of the great outdoors.

Then forth in regal state, a playful zephyr bears my fan
While shrieking Sol will decorate me with a coat of healthy tan.
So March I have no fear, my fireside touring days are done;
Just wait—my day is here—I've found my place beneath the sun.

J. C. B.



State Investigator New Peril to Law Violating Motorist.

BOXING, wrestling, and bicycle racing have their masked marvels, and hereafter Chicago motorists will have to dodge the state automobile investigators, who are just as mysterious and probably more dangerous, or obey the rules of the road to the ultimate letter of the code. Like the bogey man that James Whitcomb Riley's "little orphan Annie" told about, the state automobile investigators will "get you if you don't watch out."

There are 100—count 'em—100 in the city of Chicago and Cook county. During the last week they were decorated with shining shields of authority by the secretary of state, Lewis G. Stevenson, and empowered to report to police officials all violations of the state motor vehicle laws. They are the Sherlock Holmes and the Lecocqs of the automobile world. Their identity is to be kept as secret as that of the Russian league of nihilists. Theoretically they are a strong citizen constabulary. Their practicality is an open question.

Plain clothes men of the highway are an innovation in Illinois. Provision was made for them by the amended state motor vehicle law, which went into effect Jan. 1, by the following clause.

"The secretary of state, for the purpose of more effectively carrying out the provisions of this act, is hereby authorized and empowered to appoint special representatives to act as automobile and motorcycle investigators, in such numbers and for such localities as he may deem advisable, and investigators to serve without compensation."

A call was issued for volunteers. In Chicago the presidents of the Chicago Automobile club and the Chicago Motor club and the chairman of the citizens' traffic and safety commission were asked to submit a list of recommendations from which appointments might be made.

According to the regulations and instructions, issued for the guidance of the investigators, the duties of the boulevard purales and the violations on which they will report are as follows:

"The section of the law most frequently violated, judging from the complaints reaching the office of the secretary of state, is that relating to speed. Fast and reckless driving is responsible for most of the deaths and accidents caused by motor vehicles. Investigators should be on the alert to put a stop to the practice of speeding or racing by taking prompt and vigorous action in every case coming to their attention.

"It should be kept in mind that the law does not authorize a person to drive a motor vehicle at the rate of speed specified in section 10, regardless of circumstances, but simply states that a speed in excess of that rate shall be deemed unreasonable. There are many cases where it would be extremely reckless for a person to drive at the rate specified.

[The speed limits as specified in section 10 are as follows: Ten miles per hour through the business portions of any incorporated city, town, or village; fifteen miles per hour in the residence portion of same; and twenty and twenty-five miles per hour outside of cities and towns.]

"Attention is called to the definition of the term 'chauffeur' in section 13. A person operating a motor vehicle as a chauffeur without a license, as well as his employer, is liable to a fine. It is highly important that no unlicensed or inexperienced chauffeurs be allowed to operate motor vehicles in this state.

"Section 13 also provides that the secretary of state shall cancel the license of any chauffeur who shall operate a motor vehicle while under the influence of intoxicating liquor. It is important that offenses of this character be reported promptly to the secretary of state, in addition to the filing of a complaint with the local authorities. The report should show whether a conviction was secured.

'Every chauffeur is required to wear his badge upon his clothing in a conspicuous place when operating a motor vehicle on the public highways.

"Reference to the law will disclose provisions requiring registration of both motor vehicles and motor bicycles with the secretary of state and concerning the use of numbers, lamps, brakes, horns, etc., which are frequently ignored. Investigators should insist on a complete compliance with these requirements.

"Violations of the law of which you have a personal knowledge should be dealt with by filing a sworn complaint alleging a violation of the law and the nature of the violation. Complaints may be filed with any justice of the peace in any township or county in which the offense was committed. The attention of the state's attorney, whose duty it is to prosecute, should be directed to the complaint, and where the offense is committed in some incorporated city, town, or village, it is advisable to notify the police authorities.

"Where it appears that the violation of the law is unintentional, it is suggested that the ends of justice can best be served by calling the attention of the offender to the appropriate provision of the law and requiring him to comply therewith.

"Investigators should insist that the local authorities vigorously and promptly prosecute persons against whom complaints have been filed. Such prosecutions will do more toward securing a compliance with the law than any other form of action. The law makes it the duty of the state's attorney and other local authorities to prosecute these violations on the filing of a complaint.

"Whenever an investigator files a complaint with the local authorities alleging a violation of this law, a brief, informal report should be made to the secretary of state for future reference, showing the name of the offender, the nature of the offense, and the result of the prosecution.

"By the conscientious exercise of the authority given investigators the practice of reckless 'joyriding,' speeding, and racing will be greatly discouraged. So many accidents are traceable to these causes that investigators will realize the necessity of curbing lawlessness of this character.

"It should be the object of investigators to interest and secure the cooperation of local automobile clubs and associations in a campaign of law enforcement. The owners of motor vehicles are as greatly interested in having traffic regulated with more regard for the public safety as is the general public.

"Investigators should lend their energy and influence to the promotion of the 'safety first' propaganda and should actively cooperate in any endeavor to further this worthy movement.

"Investigators are cautioned to exercise sound discretion in enforcing the motor vehicle law. In many cases advice and admonition will be as effective as a sworn complaint. It is my aim to appoint only citizens of standing, influence, good judgment, and reputation, and such citizens will, I am sure, avoid all suspicion of partiality and officiousness in their conduct. It is entirely unnecessary to suggest that best results may be obtained by a judicious and impartial application of the law."

The object of Secretary of State Stevenson in appointing automobile investigators is not to crowd the courts with offenders. Moral effect is the goal he seeks in putting every motorist under suspicion and using a force of nonuniformed drivers, interested sufficiently in law enforcement to serve without pay, to patrol the boulevards of the cities and the highways of the state.

It is highly probable that the campaign will result in more warnings than prosecutions. The vast majority of the investigators are not inclined to file complaints that will lead to fines, as they believe the most of the violations are caused by ignorance of the rules of the road and not by a willful attempt to break the laws.

The investigators, however, are determined to put a stop to reckless driving and the attempts of private owners and chauffeurs to operate their cars while they are, under the influence of liquor, therefore they will be on the watch for motorists who do not come to a stop at crossings where street cars are taking on or discharging passengers, who use the boulevards for speedways, and who fail to "watch their breath."

Gossip of the Auto Trade

If Jess Willard lands a k. o. punch on the head or body of Frank Moran in their impending world's title bout, Cole owners will be justified in feeling a trifle proud, for the conquerer of Jack Johnson drives a Cole eight, which he purchased last summer when the Sells-Floto shows, with which he was a star attraction, played Indianapolis.

King Alfonso of Spain is neutral. He has purchased an American automobile, a Willys-Knight, and the first made in the U. S. A. car to be sold to a European monarch for his personal use. In order to ship the car with tires, on which England has placed an embargo, special dispensation had to be obtained from the British ambassador at Washington. Thus red tape has to be unwound even when a king orders an automobile.

A new style of highway map has just been issued for free distribution by the Goodrich national touring bureau, covering Indiana. This map shows only the main or trunk line highways of the Hoosier state. A considerable number of these highways have been surveyed in detail by Goodrich pathfinders during 1915 and route cards with road log descriptions have been issued showing every turn of the road, the locations of bridges, railroad crossings, forks, cross roads, etc., with mileages at every turn. The work of the pathfinders has been directed in particular to the endeavor that will be made during 1916 to signpost these main arteries of tourist travel.

"Peggy," one of the latest Triangle film releases, shows the ever attractive Billie Burke, the star, prominently featured in her dream white National roadster.

Last month showed an extraordinary increase of business for the Paige-Detroit Motor Car company over the total business for the same month last year. To be exact, the increase in the number of cars built and delivered was 117 per cent for that single month over the February, 1915, record.

One hundred and fifty million dollars will be expended in country-wide roads improvement during the next five years, if the codperation between the national government and the several states, set forth in the measure reported to the senate by its committee on postoffices and post roads as a substitute for the Shackleford house good roads bill, finds approval. Senator Bankhead's committee dissented from the legislation passed in the house in that it preferred a definite sum per year rather than "any amount up to $225,000,000"; believed that the money should only be expended for construction or improvement and not for maintenance, and also included in the distribution to the several states the additional factor of area, besides population and post road mileage. In both bills the states match the federal dollars, but the Bankhead bill definitely calls for $5,000,000 in 1916, $10,000,000 in 1917, $15,000,000 in 1918, $20,000,000 in 1919, and $25,000,000 in 1920. Incidentally the senate substitute requires that a state shall establish a state highway department, though its encouragement remains to its credit for at least three years.

Concerning Our Own Padded Cells; Some Echoes of an Opera Season.



Miss May Peterson, soprano of the Paris Opera Comique, will make her debut in Chicago this afternoon at the Illinois theater.

By Eric De Lamarter.

GREAT zest in life for the nursery these days! Here is an opera season, just recuperating from its ten week debauch; here are directors and managers of various kinds, also recuperating; and a public, recuperating, but that nervous—that nervous! A line o' type hints that Mr. Muratore may not be reengaged: argument and hysteria. Another tells that no one has been reengaged: argument and hysteria. Egon Pollak, who is only a conductor, has been reengaged: no attention.

Rumors of plot and counterplot; the days of the Borgias are about to return to Congress street; "delenda est Carthago!" Cleofonte Campanini must go! The deficit swells, and swells, and swells, AND swells, in gossip. Detectives haunt the deserted temple of grand opera spooks. Reporters also. The Auditorium is to be torn down. Another company will invade Chicago, with more hysteria, and reengagements, and hysteria. A lovely time is being had.

Bernard Ulrich resigns. So do Guy Hardy and Richard Pick. Buzz the tongue and wag the ear. The auditor takes the business office chair. More buzzes, more wags. Max Rabinoff steals into town. Business of vast mirage, visions of wonderful diplomacy, talk, talk, talk. He leaves town. Talk, talk, talk.

Letters to "The Voice of the People." Why was "Dejanire" sung on the Thursday night that it rained north of Diversey boulevard? More letters. "Why didn't these critics the papers pay tell us how bad the performances were? Mr. Campanini's goldish trinkets must have been efficacious!" To-whit, to-whoo!

Mr. Rabinoff desires to hire the Auditorium for s'more opera. Mr. Campanini will be scrubbing the second balcony floor at that time, and is sorry that he cannot change his gown and come to the door to receive. Zounds, and egad!

The old locks on the doors mysteriously vanish, and, in the dark of the moon, new ones take their places. Detectives, and shushes, and tin stars, and buzz, buzz, buzz! The bogie man is coming to town; empires are stubbing their toes; "de poipers" are in danger; Eleanora de Cisneros blooms forth at the Majestic theater with a vaudeville act. Hear the blood gurgle from the cut throat of her artistic future.

The lease with Klaw & Erlanger has two names in the place disposed for the party of the second part's signature. It might have had twenty. My dear, have you heard——?

And this is a city of grownups, bursting with culture, rabid in support of all agencies for advancement, a "center" with Bander-log diversions.

Before we go mad entirely let's rehearse for the last time the salient facts of this fussed-up opera record. The "Ring" was a great triumph for any season, and the German opera contingent, as a whole, a surprise, artistically and financially. The French department deported itself admirably, fell upon a few hapless novelties, and presented the best tenor in the history of resident opera—not to leave off the qualifying clause, for modesty's sake. The Italian repertory was sadly mistreated, and also fell upon a hapless novelty.

The "guests," every one, did valiant service, and, in two cases anyway, accomplished the marvels hoped for. The orchestra was excellent, the German stage management superlative, the ballet a joke. The schedule of performances was not a master tactician's planning. Many casts were absurdities—some for war reasons, some for the reason that singers were utterly unfit for a particular type of part. Much gossip bloomed on the ear, as it always does in the vicinity of an opera company. Much money was lost. Too much opera was given.

As an individual I could forgive the premiere of "Zaza," the two local Scarpias (a great strain, but let's be generous, seeing that it's all over for this year), the Saturday night "pop" performances, and the ballet in memory of that Sunday afternoon performance of "Faust," the spoken lines of "Cleopatre," and the thrall of "Das Rheingold!" Any one agree? O, well, let it go.

But the echoes waken again. Some one laughs a derisive "Ha, ha!" and the Auditorium foyer resounds with its defiant cackle. The town giggles. Whispers, nudges, winks. Great business of stager, sly innuendo. Mr. Campanini eats a soft boiled egg and takes a taxi to the station. Several million necks are craned toward the rising sun; ears quiver; lips are pursed. Selah, again, and shush!

Aha! technicalities of the law! "deponent sayeth not," and sayeth nothing, industriously, generously. Who knows, anyway. Cranking of vast intellects; rumbles of gears worn smooth; honk, honk, honk!

Mind you, the opera season has been dead several weeks, but its spasms live after it, like "the evil that men do."

And how does it live? In swift, cool, sure appraisal of its merits and its demerits? Not so; in a pudding of personalities; in frantic, freakish exploitation of facts which are no truer because they wear the costumes of burlesque; in conjecture so wild that fortune telling by cards is a scientific postulate in comparison. And what is the result of all this?

The results are these: a little easy mirth; a growing conviction in the directly and the indirectly interested public's minds that the one-man-power system is unwisely applied to the management of opera in Chicago; an increasing embarrassment, and a sense of irritation on the part of those most concerned with the maintenance of opera here; an aftermath of cynicism and hilarity which will be a gypsy curse on next year's directorate, whether or not that directorate's emblem be Cleofonte Campanini.

Chicago has made its opera a joke before the eyes of its neighbors.

Playbills of the Week

Blackstone—"Rio Grande," a good melodrama by Augustus Thomas. Final week in this theater. E. H. Sothern in "The Two Virtues" follows, 21st inst.



Miss Julia Dean in "Rose Marie" Palace

Powers'—"The Chief," with John Drew. "Polite" comedy, made worth while by John Drew. Final week. Miss Ethel Barrymore in "Our Mrs. McChesney" follows, 20th inst.



Richard Bennett in "Rio Grande" Blackstone Theater

Cort—"His Majesty Bunker Bean." Final fortnight. "Everyman's Castle," with Wilton Lackaye, follows, 26th inst.

Olympic—"So Long, Letty!" Fifth week.



Photo by Matzene

Blanche Ring in "Jane O'Day from Broadway" Grand Opera House

Grand Opera house—"Jane O'Day from Broadway," with Miss Blanche Ring, who now sings in it. Fourth week.

Princess—"A Pair of Silk Stockings," with Miss Eva Leonard-Boyne and Sam Sothern. Final week of one of the best things of the season. Miss Margaret Anglin in "The Taming of the Shrew" follows, 20th inst.

Illinois—"Chin-Chin." Seventh week.

Garrick—"Experience." Twelfth week.

Little—"The Charity That Began at Home."

Chicago—"Town Topics." Populous show on the order of the Winter Garden entertainments. Second week.

Great Northern—Continuous variety.

Columbia—"The Girl Trust" is the new week's company, starting this afternoon.

McVicker's—Continuous variety.

National—"Along Came Ruth," by the resident company.

Imperial—"Along Came Ruth," by a traveling company.

Victoria—"Any Man's Sister."

Palace—Miss ... Dean in "Marie-Rose" is the principal inducement. Others are Halligan and Sykes, Victor Morley, and Everest's Novelty circus.

Majestic—Mme. Eleanora de Cisneros of the Chicago Opera company in her first vaudeville appearance. Also Claude Gillingwater in a new play, and many others.

BLACKSTONE THEATRE
TONIGHT AND EIGHT TIMES MORE!
"A FINE ENTERTAINMENT—INTERESTING TO THE POINT OF FASCINATION." SAYS PERCY HAMMOND IN THE TRIBUNE.
"THE MAN OR WOMAN WHO CAN'T THRILL TO 'RIO GRANDE' WOULD BETTER TAKE HIS HARDENED ARTERIES TO THE DOCTOR." SAYS ASHTON STEVENS IN THE EXAMINER.
CHARLES FROHMAN Presents
RIO GRANDE
A NEW AMERICAN PLAY OF ARMY LIFE
By AUGUSTUS THOMAS
A NOTABLE CAST, INCLUDING:
RICHARD BENNETT — LOLA FISHER — FRANK CAMPEAU
ROBERT EDWARDS — AMELIA GARDNER — CALVIN THOMAS
BENNETT SOUTHARD — GERTRUDE GALTON — REA MARTIN
WEDNESDAY MATINEE—BEST SEATS $1.00
EVENINGS AND SAT. MATS., 50c TO $2.00
BEGINNING TUESDAY NIGHT, MARCH 21st. SEATS READY THURSDAY. MAIL ORDERS NOW
On account of his approaching PERMANENT RETIREMENT from the stage, MR.
Edward H. Sothern
Begs to announce his FAREWELL APPEARANCES in Chicago in Alfred Sutro's Comedy
"The Two Virtues"
With MISS ALEXANDRA CARLISLE

POWERS' Matinees Wednesday and Saturday.
LAST WEEK
Evenings, Except Sundays, at 8:25
Matinees at 2:25
CHARLES FROHMAN Presents
JOHN DREW
In His Greatest Comedy Success
"THE CHIEF"
By HORACE ANNESLEY VACHELL
EVES. AND SAT. MAT. 82 TO 50c
WED. MAT.—BEST SEATS $1.50
BEG. MAR. 20—Mail Orders Now
CHARLES FROHMAN Presents
ETHEL BARRYMORE
In the Greatest Comedy Success of Her Career
OUR MRS. McCHESNEY
By George V. Hobart and Edna Ferber
TICKETS ON SALE BEGINNING MARCH 16

COLUMBIA
CLARK & MADISON
BURLESQUE
TWICE DAILY—ALL WEEK
JOE HURTIG offers
FRANK A. BURT
AND
'The Girl Trust'
LOOK! LOOK!
DAINTY MARIE
MOST PERFECT WOMAN IN THE WORLD.
And
Hurtig's Famous Girl Trust Chorus
THE SHOW WITH A CHORUS "ABOVE PAR"
PRICES—25-50-75-$1.00
—Smoking Allowed—
Next Week—ROSELAND GIRLS

ABOUT TO SAY FAREWELL
LAST 2 WEEKS
LAST TIME SAT. MAR. 25
TAYLOR HOLMES
IN HIS MAJESTY
BUNKER BEAN
CORT
EVES. & SAT. MAT. 50c to $1.50
WED. MAT. 50c to $1.
Extra Mat. St. Patrick's Day Mon. 17

FLORENTINE ROOM CONGRESS HOTEL | TODAY 3:30
Alfred Goldman
VIOLIN RECITAL

LITTLE | FOURTH FLOOR FINE ARTS BLDG.
Eves. 8:20. Mats., Thurs. and Sat., 2:20
St. John Hankin's Brilliant Comedy
THE CHARITY THAT BEGAN AT HOME

Jones, Linick & Schaefer's
STUDEBAKER
THEATRE MAGNIFICENT
NEW SHOW FOR WEEK BEGINS TODAY
Noon to 11 P. M.
CONTINUOUS —WEEKDAYS—
15c and 25c
SAT. & SUN.
15c, 25c & 50c
COMMENCING TODAY
PROGRAM TODAY
1. Overture, Ballmann's Orchestra.
2. Hearst-Vitagraph Current Weekly.
3. SONG, Tom Kenyon.
4. Travelogue, Burton Holmes.
5. Violinist, Lee Marx. (Extra added attractions)
6. FANNY WARD in "FOR THE DEFENSE."
7. ALICE RAMONDE, American Soprano.
8. Cartoons.
Jesse L. Lasky Co. Presents
Fanny Ward
IN THE GREAT ROMANCE OF A WIFE
"FOR THE DEFENSE"

4th MERRY WEEK
AMERICA'S FOREMOST COMEDIENNE
BLANCHE RING
IN WILLARD MACK'S DELIGHTFUL PLAY
JANE O'DAY from BROADWAY
AT
COHAN'S GRAND
RING SINGS

The Best Line Ever Written About Montgomery & Stone in Chin-Chin is the Line Before the Ticket Window at the Illinois Theatre.
NIGHTS 8:15—MATS. WED. & SAT.
PRICES 50c, 75c, 1.00, 1.50, 2.00.

ORCHESTRA HALL TODAY AT 3:30
Wessels & Vogeli present
HARRY Weisbach
In VIOLIN RECITAL—Tickets, 50c, $1, $1.50
ORCHESTRA HALL CHICAGO FREDERICK STOCK, Cond'r
SYMPHONY ORCHESTRA
FRIDAY AT 2:15 SATURDAY EVENING AT 8:15
MAUD POWELL VIOLIN SOLOIST
ORCHESTRA HALL SUN. MAR. 19 at 3:30
MARIE Sundelius
Soprano
ALBERT Lindquist
Tenor
in JOINT SONG RECITAL
Tickets NOW, 25c, 50c, 75c, $1. Box Seats $1.50
NATIONAL | LAST TIMES TODAY
ALL WEEK STARTING MONDAY NIGHT
THE PLAYERS' STOCK CO. in "Along Came Ruth"

CHICAGO
FORMERLY AMERICAN MUSIC HALL
WABASH AVE. AND 8TH STREET
PHONE—CEN. 3240
TONIGHT
"Rattling good show—blaze of color—rainbow of fun—cast an array of stars."
Amy Leslie, Daily News.
MAT. TODAY $1
THE $150,000 MUSICAL SPECTACLE DIRECT FROM THE CENTURY THEATER, AND THE WINTER GARDEN, N.Y.
TOWN TOPICS
COMPANY OF 125 MERRYMAKERS INCLUDING A HOST OF BEAUTY
TRIXIE FRIGANZA—BERT LESLIE
WELLINGTON CROSS & LOIS JOSEPHINE
Peter Page, Mabel Elaine, Artie Mehlinger, Marie Lavarre, John Johnston, Fanny Kidston, Jimmy Fox, Carbrey Brothers and the Creole Band.
Branch box office at Kirsch's, in the lobby of the Schiller Bldg., 64 W. Randolph (near Clark St.), where tickets for all performances can be obtained at box office rates.
$1 MATS. SUN. & WED. EVERY NITE & SAT. MAT. 50c-$1.50

OLIVER MOROSCO Presents at the
OLYMPIC
SO LONG
BOOK by OLIVER MOROSCO
LETTY
LYRICS & MUSIC by EARL CARROLL
AND
ELMER HARRIS
$1 Mat. Wed. and Special St. Patrick's Mat. Fday
With a Typical Morosco Cast of Funmakers
Charlotte Greenwood—Sydney Grant
Walter Catlett May Boley
Frances Cameron Burroll Barbaretto Jack Henderson Nella Webb
The Cameron Girls and "Some" Chorus
TONIGHT AND SATURDAY MAT. 25c to $1.50

PRINCESS
LAST WEEK
BEGINNING TONIGHT
of Winthrop Ames' perfectly played and perfectly presented 3-act comedy by Cyril Harcourt,
A PAIR OF SILK STOCKINGS
With Sam Sothern and the original cast.
LAST $1 MATINEE THURSDAY
BEGINNING MON., MARCH 20
MARGARET ANGLIN
In Shakespeare's Comedy
"The Taming of the Shrew"
SEATS ON SALE THURSDAY

PALACE
GREATER VAUDEVILLE
Last Times Today HOUDINI
HELENE LACKAYE in "OVERTIME"
By Alice Gerstenberg
JULIA DEAN
in "MARIE-ROSE"
A MELODRAMA OF THE WEST
BY JOHN WILLIAMS
BILLY HALLIGAN & SYKES
"SOMEWHERE IN ——"
HARRY FERN & CO.
in "VETERANS"
By John B. Hymer
"CRANBERRIES"
A LITTLE SIDE TRIP THROUGH THE REVERIES OF YANKEELAND
ROBT. EVEREST'S NOVELTY CIRCUS
THE LEIGHTONS
THE PARTY OF THE SECOND PART
MISSES LIGHTNER and ALEXANDER
A JOLLY TRIO
WEBER, DOLAN & FRAZER
A Brilliant Blend of Melody
FIVE STATUES
Mat. Daily, 15-25-50c, Ex. Sat., Sun and Holidays. Nights, 15-25-50-75c.
Smoking in Balcony.

Majestic
SUPREME VAUDEVILLE
LAST TIMES TODAY
MRS. LANGTRY
STARTING TOMORROW MATINEE
MME. ELEONORA DE CISNEROS
LEADING PRIMA DONNA CHICAGO GRAND OPERA CO.
VICTOR MORLEY & CO.
GAUTHIER & DEVI
BERT HANLON
JAMES C. MORTON & FRANK R. MOORE
MORAN & WISER
GEORGE AUST'N MOORE and CORDELIA HAGER
POWDER & CHAPMAN
CLAUDE GILLINGWATER
WITH STELLA ARCHER & CO.
IN "THE DECISION OF GOVERNOR LOCKE"
NIGHTS 15-25-50-75 | MATINEES EVERY DAY 15-25-50, Ex. Sat. & Sun.
TEL. CENTRAL 6400

GARRICK
EVES. AND SAT. MAT., 50c TO $2.
SPECIAL SCALE SAT. EVE., 50c TO $2
BARGAIN MAT. WED., Best Seats $1
EXTRA MAT. FRIDAY 50c to $1.50
(ST. PATRICK'S DAY, MAR. 17)
William Elliott, F. Ray Comstock and Morris Gest Present
THE MOST WONDERFUL PLAY IN AMERICA
EXPERIENCE
By GEORGE V. HOBART
4th MONTH
SLANDER
GOOD SEATS FOR ALL PERFORMANCES
Special Attention to Mail Orders
EXTRA LENTEN MATINEES
Thurs., Mar. 20—Thurs., Mar. 27—Best Seats $1

Jones, Linick & Schaefer's
McVicker's
CONTINUOUS VAUDEVILLE
TODAY—COURTNEY SISTERS
COMING MONDAY | LINCOLN J. CARTER'S STARTLING THEATRICAL
"Heart of Chicago"
7 PEOPLE 4 SCENES
With the Marvelous Aeroplane Scene
OTHER BIG HEADLINERS
11 to 11 DAILY. NIGHTS, 10c, 15c, 25c, 50c

IMPERIAL MAT. TODAY
"WHAT CAN A POOR GIRL DO?"
THE OLYMPIC THEATRE Along Came Ruth
HIT
SHOWS HOW ONE MAN'S FAMILY
NEXT WEEK—ANY MAN'S SISTER

VICTORIA | MAT. TODAY
See the Fox Trot Club and Dance Hall in HALTON POWELL'S Big Production
ANY MAN'S SISTER
MOST VIVID NEW PLAY OF
NEXT WEEK—ALONG CAME RUTH

NEWS of the THEATERS

J. Hartley Manners, author of the austere work of art known as "Peg o' My Heart," announces his indignation over the harmful influence of commercialism in our Theaters. He says he is willing to give his time and product to the establishment of art theaters in large cities where great actors, unrestricted, may work out their ideals.

"Taps" has been sounded for Miss Gertrude Atherton's "The Vein of Gold," and it will not be done next week at the Princess. "The Taming of the Shrew" has been substituted, with Miss Anglin as Katherine and W. Lawson Butt as Petruchio. It may be that Miss Anglin will play "Twelfth Night" in the course of the Princess engagement.

It is said by those who have seen it in Boston that Glen Mac Donough's "The Heart of the Heather" is a good show. In this play George MacFarlane engages in such valiant adventures as may befall a Scotch vagabond impersonating a young nobleman. He sings five songs, none of them being "Mother."

Miss Alice Brady is about to be starred under paternal auspices in a play called "Little Comrade," written by Burton R. Stevenson, a novelist of Chillicothe, O.

Mr. Hackett, ill with water on his knee, has ceased playing Macbeth and his theater, the Criterion in New York, will be closed until his production of "The Merry Wives of Windsor" late this month.

It is proposed to found in New York a playhouse to be known as the Holbrook Blinn theater, the scope of which will be, briefly, to establish an intimate playhouse, where Mr. Blinn will produce and participate in the production of seriously serious and seriously comic plays of suspected literary and dramatic worth, and to contribute such droll and quaint ideas as will mark it as distinctively original.

If a comedy of the eighteenth century be done, it will be not because it is a classic as literature, but because it has definite present day interest. Or when a play by a modern continental dramatist is selected, it will not be because of its academical value, but because it fits into the idea of a New York repertoire theater of today.

A departure which Mr. Blinn hopes to inaugurate will be the idea of "invitation engagements" extended to prominent players who have perhaps four or six weeks' leisure. Probably two or three such engagements will be arranged during a season, in each case a play being provided in which the artist is anxious to appear.

William H. Crane, reminiscent concerning Eugene Field, recalls some experiences he had with the poet in Chicago just before he died.

"Eugene was the most companionable and charming man that you could meet," says Mr. Crane, "but he was an incorrigible practical joker. I remember the showers of congratulations that poured in on Mrs. Crane and me from all over the country when Field put a story in his column about a new addition to the Crane family in the person of Stuart Robson Crane. Field was delighted at the way in which he christened this mythical infant and enjoyed my discomfiture hugely. For two years every child story that he ran was attributed to this Stuart Robson Crane. Then, suddenly, he published a picture purporting to be a likeness of the youngster, and after that never referred to him again.

"Field loved companionship. Once, when I was playing in Chicago he asked Mr. and Mrs. Henry Clay Barnabee, Mrs. Crane and me to come to his house in the suburbs and spend Sunday with him and his family. We were told to come in the roughest, oldest, raggedest clothes we had. The whole party obeyed his injunctions implicitly. He took us to the living room, pulled the portieres aside, and pushed the four of us in. The place was crowded with about forty or fifty respectably and properly dressed persons who had been invited there to meet Mr. and Mrs. Henry Clay Barnabee and Mr. and Mrs. William H. Crane. Think of our garments and then picture the tableaux. I discovered later that the guests had been summoned by engraved invitation and that Field had been careful to give the impression of considerable formality. Ten days later as died.

The war has not put a stop to the experiments in the Paris theater called the Grand Guignol. A new program of five short plays there includes one in which a scientist, in revenge, transfers the soul of a criminal to an innocent youth under the influence of drink. The operation is so successful that the victim commits a series of horrible murders, ending by killing the scientist himself.

Miss Grace George is contemplating Shaw's "Capt. Brassbound's Conversion" as an addition to her repertoire. It was acted in this country in 1907-'08 by Miss Ellen Terry, who, however, did not prosper in her essay as a lone star. Moreover, the popular appeal of the part of Lady Cicely in the Shaw comedy would seem to be Miss George's rather than Miss Terry's.

Miss Mae Sullivan of the "Town Topics" ensemble has had her suits for $225,000 damages against Arthur Hoe for breach of promise, etc., dismissed by the Supreme court of New York.

An effort is being made by Mlle. Pavlowa's Chicago representatives to obtain a theater for her use the week of April 24. Whatever may be the outcome of the dispute over the correct manner in which to manage and book the Auditorium, it seems reasonably certain that the matter will not be settled in time to permit of proper preparation for the week's engagement of the Pavlowa ballet and opera company, even should Campanini's refusal to give her time in the big theater be overruled.

Westcott
1916 SIXES

You are seeking a motor car of distinctiveness. It is your ambition to possess a car of quality. The Westcott fulfills these requirements—and at a price that does not prove an insurmountable obstacle.

We want you to see these cars at our salesrooms. Go over them critically. Judge them for appearance. Then ride in them. Learn how easily they carry you over the roads—and the hills. See how smoothly they throttle down at the crossings.

The Westcott is the car you are seeking. In fairness to yourself, see them.

Prices $1295, $1445 and $1595.

DEALERS:
Modern Garage, 5751 So. Halsted St.
Gorman & Wilson Garage, 6637-39 Cottage Grove Ave.
C. M. Hose, 68 Lake St., River Forest.
Dewey Garage, 2681 No. Halsted St.

ROWE, YOUNG & COOLEY
Distributors,
3857 Washington Boulevard

SUPERIORITIES.
Timken axles and bearings both front and rear.
Standard Continental motor.
Rayfield carburetor bolted direct to cylinder.
Stewart vacuum gasoline system.
Advanced type boat line body.
Dry plate multiple disc clutch.
Stewart motor driven tire pump.
Standard Delco starting, lighting and ignition.
Cantilever springs of chrome vanadium steel.
Double strength Pantasote one-man top.
Center-aisle front seats.
Deep genuine leather upholstery.
Jiffy curtains, double ventilating windshield and fifty-four other Westcott superiorities.



SUBSCRIBE FOR THE TRIBUNE

MAT. TODAY $1
PICS
COMPANY OF 125 MAKERS OF BEAUTY
T. MAT. 50c-$1.50
ents at the
LYRICS & MUSIC EARL CARROLL
cial St. Patrick's Mat. Friday
Funmakers
Sydney Grant
y Boley
Henderson Nella Wilson
" Chorus
AT. 25c to $1.50
ALACE
ER VAUDEVILLE
HOUDINI
ENE LACKAYE in "OVERTONES"
Alice Gerstenberg
LIA DEAN
"MARIE-ROSE"
DRAMA OF THE WAR
JOHN WILLARD
CAN & SYKES
EWHERE IN JERSEY"
Y FERN & CO.
ERANS" A Comedy Drama
by John B. Hymer
NBERRIES"
STYLE SIDE DISH FOR HOURS OF VAUDEVILLE
REST'S NOVELTY CIRCUS
LEIGHTONS
T OF THE SECOND PART
GHTNER and ALEXANDER
A JOLLY TRIO
, DOLAN & FRAZER
illiant Blend of Melody
VE STATUES
15-25-50c. Ex. Sat., Sun. Hol. Nights, 15-25-50-75c. Seats in Balcony.
RRICK
SAT. MAT., 50c TO $1.50
ALE SAT. EVE., 50c TO $2
AT. WED., Best Seats $1
T. FRIDAY 50c to $1.50
RICK'S DAY, MAR. 17)
ott, F. Ray Comstock and
ris Gest Present
E MOST
NDERFUL
Y IN
ERICA
ERIENCE
By GEORGE V. HOBART
4th MONTH
11th to 18th Time This Week
PHONE CENTRAL 6300
FOR ALL PERFORMANCES
Attention to Mail Orders
ENTEN MATINEES
Thurs., Mar. 30—Best Seats $1
Linick & Schaefer's
Vicker's
OUS VAUDEVILLE
COURTNEY SISTERS
LINCOLN J. CARTER'S STARTLING THRILLER
rt of 7 PEOPLE 4 SCENES
go"
velous Approaching Engine
BIG HEADLINERS
DAYS, 10c, 15c, 25c
NIGHTS, 10c, 15c, 25c, 35c
AL MAT. TODAY
25c-35c-50c
A POOR GIRL DO!"
Along Came Ruth
ONE MADE GOOD
—ANY MAN'S SISTER
RIA MAT. TODAY 25c, 50c, 75c
Trot Club and Coliseum
WELL'S Big Human Play
AN'S SISTER
EW PLAT OF REASON
—ALONG CAME RUTH

Attending "Rio Grande" With the Author, Mr. Augustus Thomas.



Miss Fisher, as the colonel's wife in "Rio Grande," is packing his kit for his expedition against the Mexican bandits, when she sees the evil orderly who knows of her intrigue with the young lieutenant. The other figure in the picture is Miss Amelia Gardner, who as a shrewd, motherly, matter of fact army woman is admirable both in the character she plays and in the way she plays it.

PHOTO BY WHITE

By Percy Hammond.

AFTER inviting Mr. Augustus Thomas to go with me to the theater last evening I asked him to name the entertainment that he thought would please him the most. Mr. Thomas is a gracious and a hospitable man, so, waiving his own inclinations in the matter, he elected "Rio Grande," which is my favorite among the plays here and in New York. Although, as the author of it, Mr. Thomas has seen it many times, I permitted him to make whatever sacrifice was involved in another view of it, because there were in my mind a few minor points that I felt sure he would dispel.

You have, perhaps, attended this army play at the Blackstone and thought it a fine series of excursions and alarums in "the eternal conflict between love and the law." You have lost yourself in the brooding atmosphere of the frontier garrison, and sat in a sort of hypnosis under the dreaming spell of the story which it surrounds. You have found its characters human and its episodes the plausible products of the interaction of organism and environment. And its background has thrilled you, hot from the first act, a veritable herald from a noisy world. Mr. Richard Bennett, a young actor, has further won your admiration by his playing of a middle aged, honest, suffering man of war; and you have been amazed by Miss Lola Fisher's reading of an ingénue, not odious, with a brave, weak, and troubled woman.

But, since you are always more critical of a good play than you are of a bad one, you have said to yourself, "I think the first act, at the army post, is a bit slow." So, sitting with Mr. Thomas last evening, I said to him, "I think the first act is a bit slow." Remarks like that to Mr. Thomas are the apotheosis of intrepidity, for he is a mighty man of the theater, and no matter how big your circulation was last Sunday you feel that you are talking to a playwright who knows almost as much about the drama as you do. To paraphrase a description I once heard of Dumas fils, Mr. Thomas is a dramatist who can give Scribe and Sardou points and a beating at their own game; a prophet who can bring down new tables of the law from a Sinai hard by New Rochelle; a philosopher, wit, moralist, orator, a mystic, a dabbler in occultism, a man of the world, a politician, and a potential statesman who has never had an opportunity.

Patiently did Mr. Thomas expound the fundaments of the theater. "The greatest play," said he "strikes twelve, and the dramatist of experience distributes the numerals of his dramatic dialogue as far as possible as they are shown on the clock. If he has a four act play, his first act will have relatively the value only of I., II., and III., and his last act will have the numerical pressure of X., XI., and XII. By this I am trying to say that his first act would be comparatively slow. The two principal reasons for this are the necessity to acquaint his audience with the people about whom he purposes to interest them before he acquaints his audience with very stirring events. The second reason is the physical limitation of an audience's attention and the necessity of the accelerated appeal to that attention as the story progresses."

That sort of thing keeps you silent for a time and you cease asking Mr. Thomas about the murderous Mexican who appears and vanishes so precipitately into the umbra of exposition. You listen to him tell of the art of preparation as exhibited in the conversation about the first aid packages, one of which is soon to be applied to the murdered colonel; and you are fascinated by his explanation of the moon, which, painted upon the back drop, is a nimbus pregnant with foreboding. Finally you suggest that the characters seem to accept too casually the violent deaths which bestrew the story; that there is not the excitement or hysteria which such incidents inspire in life.

"The dramatic value of these things," says Mr. Thomas, "lies not in the fact itself, but in the effect of the knowledge of it upon the characters to whom the knowledge comes. This law is true of the introduction of any tragic happening in a play. Between the observing and ignoring of this law lies all the difference between sensationalism and true drama.

"To make much of a physical fact of death is to be morbid and sensational. To make much of its emotional consequences upon those whom it affects is to be truly dramatic. Skilled critics sometimes miss this point and accuse the dramatists who understand it of being too casual in the introduction of tragedy. The Greeks applied this law so rigidly that they never had a death in sight of the audience; and the modern dramatist introduces only enough of the physical entourage of death to make the reports sufficiently convincing."

I seek to record the seriously instructive portion of Mr. Thomas' impromptu discourse on the fundaments of playmaking rather than his flashing comment on the devices thereof, because neither you nor I nor any one who goes to the theater to be illuded therein should know of its tricks. In the case of "Rio Grande" tricks is not the term, because they are the finesse of the theater, the subtle strategies which cause us to believe what we see is true. He told me of the chair, which placed at the window of the colonel's quarters in the third act, reflecting a carefully muffled electric light, gives at the same time the outdoor and the indoor atmosphere. I had surmised previously that it was put there to enable the colonel to make a graceful entrance after his wife had been kissed by the blackmailing trooper. He told me of effective exits, which, stopped by effective entrances, would otherwise have been rapid vanishments from the stage. For every line Mr. Thomas had a reason. "A speech," said he, "must do one of three things or I cut it out. It must develop character; it must advance the story, or it must get a laugh." At that moment Major Lane, taking a drink of whisky in the colonel's house, said to him, "Is this bottled or bulk?" and the colonel answered, "Bulk. I get it from Nicholson's." The lines seemed to me to do none of the things which Mr. Thomas said that a line should do, and just as I was about to tell him so I discovered that it did all of them.

As Col. Bannard was about to read the letter in which his girl wife confesses her explicable weakness with young Lieut. Ellsworth, I said to Mr. Thomas, let us have something less mechanical and more psychological than the mere breaking of a pair of spectacles to prevent his discovering, at once, her infidelity. Let us, as the pundits say, have inevitability. This is a mere bit of arbitrary accident, and we should, in a drama by Augustus Thomas, have something deep-rooted from which the crisis must grow. The broken eyeglasses, said I, are a theatrical cogwheel, a device, machine-fitted to the task at hand. Whereupon a band in the distance began to play a dirge and Mr. Thomas as well as I forgot the little things of the drama. Ellsworth, a suicide, was entering a soldier's grave, and there were three volleys and "taps," and although the colonel shot his lecherous orderly in fine Kipling style, the big figure in the background was the dead young West Pointer. "You thought him," said Mr. Thomas, "a bit flowery in his love making, but shouldn't we keep just a little of that poetry in our plays?"

Well, whatever Mr. Thomas says I am for. Sick of the Willard Macks, and the George V. Hobarts, and the Bayard Villers, and the George Broadhursts, the David Belascoes, and all the other showmen of the theater, I figure that Mr. Thomas at his worst is better than the best of them. And in "Rio Grande," if I am not a fool, he is in his top notch.

Theater Triumphing Over Movies, but Plays Must Excel, Says Brady.

By Burns Mantle.

NEW YORK.—[Special Correspondence.]—The theater, insists William A. Brady, who is right as often as he is wrong, and thereby strikes a fair average with his pronunciamentos, is coming back. The movies have reached the diagrammatic peak of their popularity and their hold is waning. Galleries and balconies are filling up the country over with amusement seekers, who have decided that if 25 or 50 cents is to be spent for the evening's entertainment, it can be invested more profitably in a regular theater than in a screen theater.

But, he warns his fellow managers, the theater cannot come back effectively with poor plays or cheap productions. No. 2 and No. 3 companies brazenly advertised as containing the original New York cast will never again be able to fool the people of the corn, cotton or wheat belts. They have found the proper antidote in the cheaper movies, and while they prefer to spend their money for the best of the spoken drama, they will not spend it for imitation samples.

Hence the question as to what will and what will not be classed as imitation is a pertinent one. Would these redeemed playgoers, we wonder, consider the four plays presented here last week up to the required standard? Would they, for instance, prefer "The Heart of Wetona" on the stage, where it is confined to two small interior scenes, or on the screen, where it could spread all over the surrounding prairie, and where, in place of three grunting Indians, there would have been a tribe?

Would they have preferred "The Greatest Nation," which is a mauve colored melodrama that deals with an incipient war between mythical kingdoms, to a picture play in which the armies of the two principalities would have been maneuvered about the California parks and foothills to lend color to the scene?

The other two, "Pom-Pom" and "The Road to Mandalay," being musical, are not adaptable for picture purposes, but there is still the open question as to whether or not they would be accepted by the public that is to be won back to the theater. Would they prove more diverting than the falling Keystone policeman or the pie-throwing comedians of filmdom?

"The Heart of Wetona" is a David Belasco production. The play was written by George Scarborough, who started the redlight drama on its way two seasons ago with "The Lure," and later scored a fair sort of success with a tense drama called "At Bay." It is a heap big Injun drama, the story of a Comanche chief's daughter who thought she loved one man, who was wicked, and discovered just in time to save the last act that she loved another, who was good. The type of melodrama that would be utterly impossible in a straight dramatic setting and is therefore shifted to Oklahoma and made an Indian story, in which the probabilities may be stretched with impunity.

No one but Mr. Belasco could have done so well with it. In addition to his fine sense of the theater he has had experience with the Indian drama. He was part author of that old success, "The Girl I Left Behind Me," and he has employed not a few of the same effects in this newer sample—the ominous beat o' distant tom-toms, the pale moonlight over the prairie only half concealing shadowy, silent figures of Indian watchers silhouetted against the skyline.

The tension is felt in the first scene. Lenore Ulrich, playing the Comanche chief's daughter, is just back from the government school and the "higher" civilization, and has confessed hysterically to her father her unfitness to perform the duties of a vestal virgin at the impending corn dance. She had met and loved a white man, who, she thought, was soon to come and claim her as his bride. Meantime she was neither maid nor matron. Peering through the two windows at back are the painted headmen of the tribe awaiting a word from their chief to hunt out the girl's lover and slay him in true Indian fashion, which is to say with a fine collection of old fashioned tortures. Frequently, with an ugh, ugh, they inquire the progress the chief is making in his effort to learn the man's name. Each time he is forced to bid them be patient, for Wetona will not tell.

When, in the next act, she seeks the Indian agent to tell him her troubles, her chieftain father follows, and, seeing the two together, suspects the agent of the deed. Being a good agent, and loving Wetona better than life itself, as is the custom with heroes of his type, John Millern decides the best way to help the girl is to marry her. Later, when her lover comes for her, he will let her have the divorce she will need.

The lover comes, but it is not marriage he seeks. He is willing to let the agent assume that responsibility. He is, in fact, a good deal of a rotter, which Wetona discovers that very night. And, discovering it, she drives him from her. Soon he learns that the Indians, too, have found him out; that the house is surrounded, and that his one chance of escape is to make a run for it across the open yard to the stable where he has left his horse.

He runs, but he does not arrive. Three shots ring out on the still night air and the lover bites the dust. Then it is that Wetona decides one live and lovable middle aged agent is worth a wilderness of philandering lieutenants.



Miss Lois Josephine "Town Topics"

Miss Josephine adds to "Town Topics" that quality which in the argot of the music revue is termed "class." She dances gracefully and she has a manner and personality not usual to extravaganzas inspired by the tourist to Broadway.

A Cynic's Tribute to John Drew.

Chicago, March 9.—[To the Dramatic Critic.]—It is good to find that you, while still young, though with a son in Harvard, can sincerely write, as you did in last Tuesday's TRIBUNE, of John Drew: "He is, perhaps, our best impersonator; and we know it not." Most young critics start reviews of new John Drew plays by writing about his clothes, and then, that the public may know they have been comical, switch with a "seriously, however," to explain that he has really never been quite the same since he left Augustin Daly's company, "with its matchless ensemble, its fine traditions, and its perfect discipline, furnishing an inspiration to the actor which, in this degenerate day of the drama, is sadly lacking," etc., etc., ad lib, ad infinitum, ad nauseam.

It takes, of course, a very young critic to express complete appreciation of just how good an actor John Drew was when he was with Daly—a critic of not more than 22 years of age, I should say. Critics of greater age can with consummate safety write about Mr. Drew's clothes. That erstwhile one who is called "Alan Dale" wrote, more than two decades ago, a column or so in terms of men's attire, and so set a fashion in reviewing Drew plays which has been followed to this day by the smarter set of feuilletonists in Johnstown, Pa.; Chicago, Ill., and Johnstown, N. Y.

You can with unqualified assurance, I am at pains to inform you, tell your readers that John Drew is our best impersonator, omitting the "perhaps." He has not, since the death of Charles Coghlan, known a rival in the acting of comedy in this country or England—save, possibly, Mr. H. B. Irving, who, however, has preferred to devote most of his time to another milieu. When in Tuesday's paper you wrote in deprecation of what you called "our selfish determination to make a puppet out of a fine player," you did not give the complete case for John Drew's career as a star. He has been, I should say, at least as much of a progressive as the contemporary playwrights. Isn't this so?

Mr. Drew will, midway next year, have been a star for a quarter century, and under a single management. Without retrospecting into the catalogue, I am certain that he has in that period averaged at least a play a season. Pinero, Jones, Fitch, Barrie, Augustus Thomas, Anthony Hope, Capt. Marshall, and Somerset Maugham—each in the day of his best vogue—have been among the Drew playwrights. It is my recollection that the actor did well by all his authors. In such cases as I have had opportunity to judge as between Drew and the London actor of one or another of the imported plays, the difference has all been in the former's favor.

There would be a measure of compensatory consolation in being authentically informed that, as a result of his activities, Mr. Drew is a very wealthy person; but he has, in his instructions to his press agent, carelessly omitted calling attention to the publicity value of paragraphs concerning this and cognate aspects of his private affairs. We do not even know how much he has refused to accept from the movies, or what his two-a-day wage would be if he would but become a bill-topper. Nor does he show much consideration for the bromidic many who inform us, season after season, that John Drew is always John Drew. It would be so nice of him if, for a chance, John Drew would be Al Jolson, or George W. Monroe, or something like.

We must, however, take heart from the mere fact that he is what you have called him—that and all that it implies. He provides, in his coming each season, one of the few reasons why we ought to go to the theater.

FREDERICK DONAGHEY.

Concert Calendar for the Week.

Now being upon us, the concert schedule of the week offers less promise to the concertgoer than heretofore. Listed below, however, is a comprehensive list of attractions:

TUESDAY—May Peterson, soprano of the Metropolitan Opera Comique (debut here), Illinois Theater, 8:30 p. m.; John McCormack, Auditorium, 8:30 p. m.; Harry Weisbach, violinist, Jules Conus' concert-orchestra, Orchestra hall, 3:30; Constantin Nicolay, baritone of the Chicago opera, Central Music hall, Greek folk-songs featured, 8:15 p. m.; Alfred Goldman, violinist, Congress hotel, 3:30 p. m.; Civic Music association concerts at Sherman park and Lane Technical High school, 3:30 p. m.; Ballmann's orchestra, North Side Turner hall, this afternoon; opera evening, Art institute, topic, "Samson and Delilah"; Sinai Temple orchestra, Arthur Dunham, conductor, and Mabel Woodworth, violin soloist.

THURSDAY—Chicago Madrigal club, D. A. Clippinger, conductor, Glinka's Cherubim song (six parts) and Chadwick's prize madrigal featured, Albert Borroff, bass soloist, Central Music hall, 8:15 p. m.

FRIDAY—Chicago Symphony orchestra, Frederick A. Stock, conductor; Maud Powell, violin soloist; and Wilhelm Middelschulte, organ soloist, Orchestra hall, 2:15 p. m.

SATURDAY—Repetition of Symphony orchestra program, 8:15 p. m.

NEXT SUNDAY—New York Symphony orchestra, Auditorium; Marie Sundelius, soprano, and Albert Lindquist, tenor, Orchestra hall.



Carmen Granada in "Socongo Lotty" at the Olympic.

CONOVER

THE CONOVER is one of the few great pianos of today which is still being built by its original maker. This man of genius, J. Frank Conover, is known throughout the piano industry as one of this country's greatest *Tone* Builders. Behind him the great Cable factories have placed every advantage that unlimited capital can command—in factory equipment, materials, and men—men who are specialists in their particular fields.

Important The value of an immense volume of business is rarely illustrated to better advantage than at our great factories where these pianos are made. If we built and sold only two, three, or even five thousand pianos a year, then certainly the Conover Piano would cost you at least $100 more than we ask.

Furthermore, The Cable Company build and install in these beautiful Conover Pianos a special Carola Inner-Player action, every part of which is made in our own great plant. This splendid combination of a player which is not mechanical with a piano of unusual excellence is known as the

CONOVER
CAROLA INNER-PLAYER

If then, you desire for your home a piano which is musically so beautiful that nearly one hundred were ordered by the world's largest conservatory, or if you prefer this same instrument equipped with a marvelously perfect player mechanism, you will, in justice to the musical members of your family, call TOMORROW for a brief but convincing demonstration. If unable to call sign and mail the coupon below.

Cable Piano Company
Wabash and Jackson

CABLE PIANO CO., Chicago. Send catalog checked below:
☐ Pianos ☐ Player-Pianos ☐ Rebuilt Pianos
Name Address

Old Seven the Baffler or It vanished in the night



NO! No! Don't quit your warm bed for a cold midnight hunt through Jackson Park after Point 7.

Instead, get a package of Sterling Gum. Unwrap a stick of it. Then while you're enjoying the gum—as you certainly will—you'll have a great chance to find Point 7.

Before you begin the hunt read Points 1 to 6 very carefully.

Point 1—Crowded with flavor
Point 2—Velvety body—NO GRIT
Point 3—Crumble-proof
Point 4—Sterling purity
Point 5—From a daylight factory
Point 6—Untouched by hands
Point

Sold by nearly every dealer who handles chewing gum.

⑦ What?



Suitable rewards for the discovery of the 7th Point will be offered later.

The 7-point chewing gum

PEPPERMINT—IN RED WRAPPER
CINNAMON—IN BLUE WRAPPER

THE STERLING GUM CO., Inc., New York
THE STERLING GUM CO. OF TORONTO, Ltd., Toronto

Latest News from Movie Land

by MAE TINEE

I AM afraid we shall have to ask Theda Bara when we meet her this question: "What do you mean [illegible]?" For frenzied letters have been pouring in since her biograph appeared in the paper claiming that her name is Theodosa Goodman, that her birthplace is a town in our own United States and that—O, a lot of perfectly natural and human things that are not included in the biography. However, we have her word for it in her own handwriting, so we politely request that the blame be not sheived on us, for far be it from us to doubt the lady.

Pretty Gertrude McCoy has gone to the Gaumont.

Miss Marie Doro has affiliated herself with the Jesse L. Lasky Feature play company and will [illegible] in taking pictures at Hollywood, Cal. Miss Doro's husband, Elliott Dexter, will go with her.

Miss Edna Mayo of Essanay for some reason or other has done away with her former becoming style of hair dressing and is now going about her business with her hair combed slicked back from her forehead a la do the family washlong.

Grace Cunard and Francis Ford of Universal have started on another serial photoplay. It is called "Peg of the Range," which may relate either to weddings or circuses, which it remains to be seen.

Neva Gerber tells the unusual story of a burglar having ransacked her house and stolen jewels consisting of one imitation pearl necklace.

The Horsely studio has a brand new animal. It is a little yellow ivory elephant with diamond eyes and gold tusks and was sent to Margaret Gibson by a Japanese merchant who saw and admired her in "The Soul's Cycle." The elephant stands about five inches high.

Billie Burke, though taking pictures for the great new "Billie Burke serial," is at the same time managing to enjoy life pretty much at Palm Beach. In off hours she's here, there, and everywhere, now in the ocean, now on horseback, now playing tennis. She is the most popular one with any crowd, no matter where she goes.

Myrtle Stedman of Pallas fame is compiling a list of the names of actors and actresses who have left the operatic stage for the screen. The list includes Miss Stedman herself.

Letters from movie fans to Miss Tinee will be found on page 10 of this section.



Miss Marie Doro
PHOTO BY PERUN

FEATURE FILMS OF THE WEEK

"A Thief in the Night"—Five act Thanhouser dramatization of Philip Lonergan's story of retribution. Kathryn Adams and John Lehnberg are featured.

"Ben Blair"—Pallas Pictures production featuring Dustin Farnum.

"In the Web of the Grafters"—Five act Signal-Mutual drama, featuring Edythe Sterling and Norbert Miles. "A thriller."

"Lovely Mary"—Five act Metro drama, featuring Mary Miles Minter. "A wonderplay of love, romance, and pathos."

"Overalls"—Five act American picturization of L. V. Jefferson's story of romance and thrills in a railroad construction camp. Rhea Mitchell and William Stowell are featured.

"The Flight of the Duchess"—Five reel Thanhouser drama, featuring Gladys Hulette. Adaptation of Robert Browning's poem.

"The Hero of Submarine D-2"—Vitagraph blue ribbon feature with Charles Richman in the lead. A master spy of a foreign power and the daring gallantry of an American officer form the basis of this plot.

"The Question"—World Film production featuring Marguerite Leslie.

"The Rejuvenation of Aunt Mary" Three reel Biograph picturization of the great comedy success.

"The Strength of the Weak"—Bluebird-Universal drama in which Mary Fuller plays the lead. Adapted from the drama by William Addison Lathrop.

Stationary Photoplays.

Castle — Monday, Tuesday, and Wednesday, "Diplomacy," Famous Players drama, featuring Marie Doro. Thursday, Friday, Saturday, and Sunday, "Poor Little Peppina," seven reel Famous Players feature, with Mary Pickford in the lead.

Colonial—"The Raiders," five reel Ince production featuring H. B. Warner. Also "The Judge," Keystone comedy with Charles Murray in the lead. Also an excellent musical program.

La Salle—"Ben Blair," Pallas Pictures production featuring Dustin Farnum.

Strand—"True Nobility," five act American drama featuring E. Forrest Taylor.

Studebaker—"For the Defense," Lasky production, with Fannie Ward in the lead. Also a Burton Holmes travelogue.

Ziegfeld—"The Devil's Toy," picturization of Maurice Marks' poem. "The Mills of the Gods." Adele Blood and Edwin Stevens are featured. "The Blindness of Love," Metro production featuring Julius Steger. Also another "Musty Suffer" comedy.

Ask the man who owns one



For SPEEDY SERVICE
With Capacity for Profitable Loads and Stamina for Steady Traffic, Buy These PACKARD *Light Service Trucks*

PACKARD *Light Service Trucks* are built to a definite need that is intensified with every delayed delivery—the need for a swift, light carrier backed by a company of known responsibility. They offer an immediate and profitable solution to any light hauling problem requiring a really well-built truck with speed enough for a wide radius of action.

They have the endurance to withstand continuous high-speed travel over any roads, the activity to perform just as effectively in traffic, and the capacity to convert both types of hauling into dividends.

In construction and design they are duplicates of the famous Packard trucks that have won supremacy in every branch of heavy hauling. A wide range of body styles, including demountable, stationary platform and enclosed types, adapts them to any service.

The new Light Service Trucks are built in two sizes, rated respectively at 1 to 1¼ tons and 1½ to 1¾ tons. The chassis price for the lighter unit is $2200; for the other, $2500, f. o. b. Detroit.

Like all units in the Packard commercial line—seven sizes, ranging from 1 to 6½ tons, inclusive—they are chainless, silent, clean, easy to operate and maintain, and can be had in optional frame lengths to suit the work to be done. *A telephoned request will bring one of our salesmen to discuss with you the motorizing of your hauling.*

PACKARD MOTOR CAR COMPANY
of CHICAGO *2357 Michigan Avenue, Chicago*

BRANCHES—*Dubuque, Grand Rapids, South Bend, Milwaukee, Peoria, Rockford*

Packard

MOTION PICTURE DIRECTORY

DOWNTOWN

COLONIAL
THEATRE BEAUTIFUL
THE HOME OF Triangle Plays
H. B. WARNER
—IN—
THE RAIDERS
THOS. H. INCE'S Production
A Thrilling Story of Love, Intrigue and Finance
and
Mack Sennett's Latest Keystone Comedy
The Village Blacksmith
COLONIAL CONCERT ORCHESTRA
H. A. ELLINGER, Conductor
SOLOISTS:
ALFRED DE MANBY, New York's Favorite Baritone
IDA MAE CAMERON, Soprano.
GRAHAM HARRIS, Violinist.
Colonial Animated News Service
LATEST NEWS PICTURES From World-Wide Sources.
Colonial Educational Series.
Robert Bruce's Great Picture,
"THE FILM HUNTERS"
Perform. Cont.—Noon Until 11 P. M.
Prices: Afternoons, 15c & 25c
Sat. & Sun. Mat. and Evenings, 15c, 25c & 50c

Studebaker
Jones, Linick & Schaefer's
THEATRE MAGNIFICENT
NEW SHOW FOR WEEK BEGINS TODAY
Noon to 11 P. M.
CONTINUOUS WEEK DAYS 15c and 25c
Sat. & Sun. 15c 25c 50c
COMMENCING TODAY
JESSE L. LASKY CO. Presents
Fanny Ward
In the Great Romance of a Wife
"FOR THE DEFENSE"
PROGRAM TODAY
1. Overture, Ballmann's Orchestra.
2. Hearst-Vitagraph Current Weekly.
3. SONG, Tom Kenyon.
4. Travelogue, Burton Holmes.
5. Violinist, Leon Marx. (Extra added attraction)
6. Fanny Ward, in "FOR THE DEFENSE."
7. ALYCE RAMONDE, American Soprano
8. Cartoons.

FINE ARTS Theatre
Michigan Ave., nr. Van Buren St.
NEW WAR PICTURES
AT THE FRONT WITH THE GERMAN AND AUSTRIAN ARMIES
Admission 25c 11 A.M. to 11 P.M.

CASTLE STATE, at MADISON
PARAMOUNT PHOTOPLAYS EXCLUSIVE In Advance of All Quitting Theaters.
LAST TIMES TODAY.
BLANCHE SWEET—"THE BLACKLIST"
COMING TOMORROW THE CELEBRATED STAR,
Marie Doro
in "DIPLOMACY"
9 A. M. to 12 P. M.

ORPHEUM JONES, LINICK & SCHAEFER'S STATE, NR. MONROE Opposite Palmer House
TODAY ONLY | THEDA BARA
In "GOLD AND THE WOMAN."
Mon.—Jane Grey in "Man and His Angel."

DOWNTOWN

Like a Breath of Mountain Air
A Play of Simple Sincere Appeal and Human Interest

Strand
Wabash Ave. and 7th St.
Today
AND ALL THIS WEEK
'TRUE NOBILITY'
A Mutual Masterpicture De Luxe Edition—with
E. Forrest Taylor and Helene Rosson
25—Orchestra—25
Warde Johnston, Conductor
Clark Shipp
Tenor
Marjorie Maxwell
Soprano
Homer Dickinson
Saxophone Soloist
Daily Continuous 1:30 to 11 P. M.
"Pop." Matinees Saturday and Sunday, 15c and 25c — Same Price as Daily.
Evenings: 15c,25c,50c

La Salle OPERA HOUSE
JONES, LINICK & SCHAEFER'S
COMMENCING TODAY
Dustin Farnum
In a Story of Thwarted Love
"BEN BLAIR"
A PARAMOUNT PICTURE
OTHER FEATURES
NEW SHOW EVERY SUNDAY
9 A.M. to 11 P.M.
CONTINUOUS
PRICES 15c & 25c
Program Today
1. Overture, La Salle Orchestra
2. Pictograph, Famous Players
3. Popular Songs, Asher B. Samuels
4. Scenic, Kleine
5. DUSTIN FARNUM in "BEN BLAIR"
6. Character Songs, Manne & Butler
7. Comedy

Bijou Dream
The Loop's Cozy Home of Big Features
STATE, NEAR MONROE ST.
—Opposite Palmer House—
Commencing Today
The Splendid Filmization of
"ONE DAY"
Juggling with Human Passions in a Startling, Different Way
A Sequel to Elinor Glyn's Shocker
"Three Weeks"
(Exclusive Chicago Booking by Courtesy of Central Film Co.)
You Cannot Overlook Its Brutal Truths
Continuous 9 A.M. to 11 P.M.
ALL SEATS 15c

SOUTH SIDE

VISTA TO-DAY
47th & Cottage Grove. 1:30 to 11 P. M.
D. W. Griffith's Spectacular Drama
"THE FLYING TORPEDO"
"PREPAREDNESS" TEXT OF "FLYING TORPEDO"
Ways and means for defense of United States against a Foreign Invader is the theme of "Flying Torpedo."
Also WILLIAM COLLIER in "WIFE and AUTO TROUBLES"
LATEST TRIANGLE KEYSTONE
COMING TOMORROW—THE IRON CLAW—It will grip you. See the Laughing Mask—who is he?

BEACH HYDE PARK BLVD. and HARPER AVE. MAT. and EVE.
Charlotte Walker in
"THE TRAIL OF THE LONESOME PINE"
and a Gray Cartoon.

SOUTH SHORE
6320 Stony Island Ave. Mat. & Eve.
MARGUERITE SNOW in
"A Corner in Cotton" 5 Acts

KENWOOD
47th and KIMBARK. Cont. 1:30 to 11 P. M.
PATHE NIGHT.
"The Shrine of Happiness" 5 Acts
Featuring JACKIE SAUNDERS.
Also "FREDDY'S NARROW ESCAPE."
And a Kinetic Travelogue.

SHAKESPEARE
43rd and ELLIS AVE. Mat. and Eve.
Metro Pictures Corporation presents
Francis X. Bushman & Beverly Bayne
in "MAN AND HIS SOUL."
Other Splendid Features.

NORTH SIDE

STRAND 1:30 to 11 P.M.
3161 Lincoln Avenue, near Southport.
"A STAR EVERY DAY."
Fannie Ward
in
"Tennessee's Pardner"

BIOGRAPH
2433-43 LINCOLN AVENUE
Near Fullerton.
Continuous—2:00 to 11 P. M.
Triangle Plays. Thos. H. Ince presents
Bessie Barriscale in
"BULLETS AND BROWN EYES"
5 Acts. Also Fred Mace in a 2 Reel Triangle Comedy. "THE JUDGE."
ADULTS, 10c. CHILDREN, 5c.

BRYN MAWR
Bryn Mawr, near Broadway, at Bryn Mawr "L" Station. Cont. 2:30 to 11 P.M.
Florence Rockwell
In a 5 Act Paramount Feature
"He Fell in Love With His Wife"
and FRANK DANIELS in
"THE ESCAPADES OF MR. JACK."

REGENT
6746 Sheridan Rd. Loyola L. Sta.
Continuous—2:30 to 11 P. M.
WILLIAM COURTNEY
in "The Island of Surprise"
Vita-Blue Ribbon Feature in 5 Acts.
FRANK DANIELS in
"The Escapades of Mr. Jack," etc.

LAKE SHORE
Broadway and Belmont
Chicago's Finest Picture House
Cont. 2 to 11 P. M. First Run Triangs.
BESSIE BARRISCALE in
"BULLETS AND BROWN EYES." 5 Acts.
Also CHAS. MURRAY in
"THE JUDGE." 2 Act Keystone.

VITAGRAPH
3133-41 Lincoln Ave., nr. Belmont.
CONTINUOUS—12:30 to 11 P. M.
BESSIE BARRISCALE in
"BULLETS AND BROWN EYES."
5 Parts. Also Keystone Comedy.
ADULTS, 10c. CHILDREN, 5c.

KEYSTONE 3912 SHERIDAN RD.
PARAMOUNT PROGRAM.
WALLACE REID & CLEO RIDGLEY in
"THE GOLDEN CHANCE."
See the Display of Latest Fashions in Gowns.
DOORS OPEN 1:45—CONTINUOUS.

CLARK CLARK STREET AND WILSON AVENUE
Continuous 2:30 to 11 P. M.
FANNIE WARD in "THE CHEAT." 5 Acts.
Also Pearl White in "The Iron Claw." No. 3.
ADULTS, 10c; CHILDREN, 5c.

FULLERTON 2424 LINCOLN AVE.
Cont. 1:30 to 11 P. M.
ORRIN JOHNSON in
"SATAN SANDERSON." 5 Acts.

SITTNER'S Sedgwick & Division
Cont. 1:30 to 11 P. M.
LILLIAN GISH in
"DAPHNE AND THE PIRATE"
And a New Keystone Comedy.

PINE GROVE ALFRED HAMBURGER'S Sheridan Road Near Broadway
ANN MURDOCK in
"Captain Jinks of the Horse Marine."

DE LUXE WILSON AND CLIFTON
ROBERT EDESON & HARRY MOREY.
In 5 Act Vita-Blue Ribbon Play.
"FOR A WOMAN'S FAIR NAME."

NEW DEARBORN Dearborn & Division Mat. and Eve.
BESSIE BARRISCALE
In "THE LAST ACT." 5 Acts.
Also "HIS AUTO RUINATION."

NORTHWEST SIDE

LOGAN SQUARE Milwaukee and Logan Blvd.
Continuous—2 to 11 P. M.
MUSICAL COMEDY EXCELLENCE
"Six Little Wives"
Music by BOYLE WOOLFOLK, Company of 20.
Prices: Mat. 10&20c. Children 5c. Eve. 10, 20, 30c

PARAMOUNT 3326-34 Milwaukee Ave., cor. Sawyer
CONTINUOUS—2 to 11 P. M.
Wm. S. HART in
"HELL'S HINGES"—5 Acts.
Also Fatty and Mabel in "BRIGHT LIGHTS."

WEST SIDE

GOLD THEATER
3411 W. 12th St. Cont. 1:30 to 11 P. M.
BESSIE BARRISCALE in
"BULLETS AND BROWN EYES"
Also a Triangle Komedy.

WEST SIDE

Crawford
Crawford Ave., near Madison St.
Cont. 1:30 to 11:30 P. M.
Kitty Gordon
In the Spectacular World Film Feature
"As In a Looking Glass"
HEAR OUR NEW GIANT PIPE ORGAN WITH ITS NEW EFFECTS.

HAMLIN
3826-36 W. Madison Street
CONTINUOUS 2 to 11 P. M.
Bessie Barriscale in
"Bullets and Brown Eyes"
5 Acts.
Also CHAS. MURRAY in
"THE JUDGE." 2 Parts.
"In a Class by Itself"

KEDZIE AVENUE ANNEX
Cor. Kedzie Ave. and Madison St.
"THE LAST ACT" With
BESSIE BARRISCALE—5 acts
Also "HIS AUTO RUINATION"
A 2 Part Keystone Comdy.

MISCELLANEOUS

SCHILLER BROS.

LAKESIDE
4720 Sheridan Rd. Cont. 2 to 11 P. M.
JOHN EMERSON and BESSIE LOVE in
"THE FLYING TORPEDO"
5 Acts.
And Picture Version.

CALO
Clark and Belmont
Continuous 2 to 11 P. M. Ph. Bus. 597
PAULINE FREDERICK
in "LYDIA GILMORE"
5 Acts.
Other Added Attraction.

TERMINAL
Lawrence & Spaulding. Cont. 2 to 11.
BESSIE BARRISCALE in
"THE LAST ACT." 5 Acts
A Keystone Comedy and Others.

PRESIDENT
35th & Calumet. Cont. 1:30 to 11 P. M.
MME. OLGA PETROVA
in "THE SOUL MARKET"
5 Acts.
Other Added Feature.

COSMOPOLITAN
Halsted & 79th Sts. 1:30 to 11 P. M.
VALESKA SURATT
in "THE IMMIGRANT"
5 Acts.
Also 2-Reel Keystone Comedy.

FROLIC
35th and Ellis. Cont. 2 to 11 P. M.
ANTONIO MORENO and EDITH STOREY in
"THE PRICE OF FOLLY." 5 Acts.
And Picture Version.

COLUMBUS
Ashland & 63rd. Cont. 2 to 11 P. M.
JULIA DEAN in
"MATRIMONY"—5 Acts
Also Keystone Comedy.

OAKLAND SQUARE
Drexel & Oakwood Boulevard
Continuous Performance 2 to 11 P. M.
MME. OLGA PETROVA
in "THE SOUL MARKET"
5 Acts.
Other Good Features.

S
YOU CAN SEE
—THE—
SELIG-TRIBUNE
TODAY
At the Following Theatres:
EDITION No. 17
Calo ..... 5466 N. Clark St.
Cosmopolitan ..... 7939 S. Halsted St.
EDITION No. 18
Clark ..... 4533 N. Clark St.
Pickford ..... 169 E. 79th St.
EDITION No. 19
Coronado ..... 3946 Vincennes Ave.
World ..... 61 W. Randolph St.
Strand ..... 346 S. State St.
New Devon ..... 1418 Devon Ave.
EDITION No. 20
McVicker's ..... 25 W. Madison St.
Bryn Mawr ..... 1125 Bryn Mawr Ave.
EDITION No. 21
Lakeside ..... 4720 Sheridan Rd.
Alcazar ..... 60 W. Madison St.

WOMEN WITH IDEALS want a job with ideals. Therefore THE TRIBUNE—every morning.

THIS GETS A LAUGH FROM SOME IN VAUDEVILLE

MAJESTIC.

Harry Cooper and A. Ross Robinson:

"What do you do?"

"I'm a letter carrier in an Irish neighborhood."

"I'll bet you have the time of your life."

"Last St. Patrick's day I just had time to get away with my life. Oi, it was a great celebration."



"Did they serve refreshments?"

"Pork, and ham and cabbage—Ga wohl! I never ate so much bread in my life."

"Did they remember you in the ceremonies?"

"I should say; they threw flowers at me."

"That was nice."

"Yes, but they forgot to take the pots off them."

"What is your name?"

"Mike Fitzpatrick Cohen."

"Why the Fitzpatrick?"

"For protection."

"Where were you born?"

"Wot?"

"I say what state were you born in?"

"Oxford."

"How tall are you?"

"Five feet eleven."

"O, no, I think not—five feet nine."

"Five feet eleven!"

"Five feet nine!"

"All right. Take me for five feet nine."

"Are you married?"

"Yes, but the expression on my face comes from cramps. Here's a picture of my wife."

"Why, that's a picture of Lillian Russell!"

"Well, my wife looks just like that if you cover up her face."

"How do you like married life."

"Oh, it's too expensive. It's pretty tough when a man pays 30 cents a pound for a steak."

"Yes."

"And when you pay only 15 it's tough."

"Have you any children?"

"Yes."

"Boy or girl?"

"No, a musician."

McVICKER'S.

Knapp and Cornalia:

"I'm a great bear hunter."

"Tell me of a few narrow escapes you've had from bears."

"Young man, if there's been any narrow escapes it's the bears that had them, not me."

"Interesting!"

"I own a hunting dog that never misses a trail once he gets on it."

"Keen after a scent, eh?"

"Yes; he used to belong to John D. Rockefeller. I guess that's the reason."



"Without any exaggeration I can say that living in this town is heaven on earth."

"You don't tell me!"

"Why, yes. We have hundreds of people in this town who wouldn't leave it under any circumstances."

"What cemetery are they buried in?"

"This is also a great country for hogs."

"I noticed that while riding on a trolley car. One man wouldn't give a stout lady his seat."

"Let her stand on her feet, eh?"

"Why, let her stand on my feet."

"Also I mustn't forget to tell you this town is also a great railroad center. Fifty trains pass through here every day."

"That's fine."

"But none of them stop."

Robinson and Nichols:

"Whenever the weather looks rainy I eat a salt herring."

"Why?"

"That keeps me dry."

"Who was that elderly man you were talking to a few minutes ago?"

"That was my father."

"How aristocratic he looks with all that gray hair."

"Yes, and he's got me to thank for it."

"I love you."

"I've heard that before."

"I worship you madly."

"Loose talk."

"I cannot live without your love."

"Get some new stuff."

"Will you marry me?"

"Well, now, there's some class to that."

"Why is a mother-in-law like dough?"

"I don't know."

"Because she's so hard to get off one's hands."

"Is anybody taking you out to dinner tonight?"

"No."

"You'll be awful hungry tomorrow."

"How often do you shave?"

"Three times a week every day but Sunday, then I shave every day."

"Will you embark with me on the ocean of matrimony?"



"I'm afraid I might get seasick."

"When a man pays attention to a woman it is generally a sign that he wishes to marry her."

"And when a man doesn't pay attention to a woman it is generally a sign that he has married her."

"Will you love me always?"

"Passionately, my darling."

"And you'll never cease to love me?"

"Never, my darling."

"And will you save your money?"

"Every penny."

"And you'll never speak harshly to me?"

"Never."

"And you'll get along with mamma and papa, and do just what mamma wants you to do?"

"Yes."

"And just what papa wants you to do?"

"Yes."

"And just what I want you to do?"

"Of course."

"Well, I will be yours; but I fear I am making an awful mistake."

"What is a flirtation?"

"Attention without intention."

"Would you be willing to work for a husband?"

"Yes, until I had him."

"I like to kiss a sassy girl."

"Why?"

"Because she always gives me plenty of it."

ANOTHER INDEPENDENT DRUG CO. INNOVATION

A 33c Sale | EVERY ITEM IN THIS AD 33c | And Many More Not Advertised 33c

Patent Medicines.

50c Listerine or Musterole, 33c

50c Glyco Thymoline....33c
50c Canthrox Shampoo....33c
50c Best Violet Witch Hazel..33c
50c Stuart's Calcium Wafers.33c
50c Cascara Sagrada Tablets.33c
50c Lapactic Pills....33c
8 ozs. Spirits of Camphor....33c
8 ozs. Cascara....33c
16 ozs. Glycerine and Rose-water....33c
16 ozs. Olive Oil or Sweet Oil..33c
50c Borden's Malted Milk....33c
50c Bromo Seltzer....33c
50c Sloan's Liniment....33c
50c Lavori's Mouth Wash....33c
50c Sal Hepatica....33c
50c Stanalox Mineral Oil....33c
50c Caldwell's Syrup of Pepsin 33c
50c Mentholatum....33c
50c Lysol....33c
50c Glover's Mange Remedy..33c
50c Mellin's Food....33c
50c Bisurated Magnesia....33c
50c Phillips' Milk of Magnesia,33c
50c Schefflin's Expectorant....33c
50c Omega Oil....33c
50c Pond's Extract....33c
50c D. D. D....33c
50c Garfield Tea....33c
50c Liquid Veneer....33c
50c Newbro's Herpicide....33c
50c Alkalol....33c

Soaps, Toilet Goods and Sundries.

2 Prophylactic Tooth Brushes at only....33c

$1.00 Bath Brushes....33c
50c Hand Scrubs....33c
50c Odorono....33c
50c Sempre Giovine....33c
2 Colgate's Shaving Sticks....33c
6 cakes Olivilo Soap....33c
6 cakes Craddock's Blue Soap, 33c
50c Washable Chamois....33c
50c Melorose Face Powder....33c
50c Java Rice Powder....33c
50c Carmen Face Powder....33c
50c Brilliantine....33c
50c Eastman's Tooth Powder, 2 for....33c
50c Pebeco Tooth Paste....33c
50c Ingram's Milkweed Cream,33c

2 Williams' Shaving Sticks, 33c

50c San Toy Face Powder....33c
3 Cans San Toy Talcum....33c
2 Cans Squibb's Talcum....33c

Cutlery.

Gillette Safety Razor Blades, 6 for....33c
Durham Safety Razor Blades, 6 for....33c
$1.00 Rubberset Shaving Brushes....33c
$1.00 Razor Strops....33c
50c Ever Ready Blades, pkg., 10 for....33c
7 Mark Cross Blades....33c

50c Pompeian Massage Cream 33c
50c Palmolive Cream....33c
59c Dressing Combs....33c
75c Hair Brushes....33c
75c Manicure Scissors....33c
75c Shaving Mirror....33c
6 Orange Wood Sticks....33c
50c Whisk Brooms....33c
50c Celluloid Tooth Brushes..33c
59c Near Cut Glass Toilet Bottles....33c
4 cans Remmer's Talcum Powder....33c
2 lbs. Violet Talcum Powder..33c
50c Derma Viva....33c
50c Dame Nature Skin Improver....33c
50c Madame Isabell's Face Powder (white)....33c
50c Cutex....33c
50c Pond's Vanishing or Cold Cream....33c

Rubber & Sick Room.

50c Arch Supporters, pair....33c
50c Bunion Protectors....33c
2 Pounds Absorbent Cotton..33c
10 Yards Antiseptic Gauze....33c
50c Sanitary Napkins, 1 doz..33c
7 Anti-Colic Nipples....33c
7 Nursing Bottles....33c
75c Rubber Sheeting, yard....33c
75c Household Gloves....33c
59c Rubber Sponges....33c

Candies

60c Jordan Almonds, per pound....33c
60c Chocolate, Pineapple Hearts, lb...33c
60c Chin Chin Waneta Chocolates, lb....33c
60c Chocolate Almonds, lb., 33c

INDEPENDENT DRUG CO.

137 SO. STATE STREET

Mail and Phone Orders Filled

Wine Dept.

75c California Claret, Riesling, Sweet Catawba or Madeira, bottle....33c
50c California Port or Sherry, bottle....33c
Kummel, Creme de Menthe, Cherry and Apricot Cordial, 8 oz. decanters, 2 for 33c

RESORTS AND HOTELS. RESORTS AND HOTELS. RESORTS AND HOTELS.

MR. JAMES B. REGAN

Owner of the

HOTEL KNICKERBOCKER

The World's Greatest Hotel

Wishes to thank the

CITIZENS *of* CHICAGO

who have favored this hotel with their patronage when in New York.

The response to recent announcements in this newspaper, mentioning the selection of the Hotel Knickerbocker by the United States Government, as the hotel best adapted for the entertainment of the Government's most eminent guests, has been unprecedented.



Mr. Regan invites a continuance of this valued patronage from Chicago.

Rates from $2 to $20 per Day

42d Street at Broadway, New York

Overland

$615

Roadster $595

Model 75, f. o. b. Toledo

A Powerful Motor

Electrically Started

Electrically Lighted

Absolutely Complete

Unusually Large Tires

Here is the car that all America has waited for.

Here is the car that all America is buying faster than we can produce.

You've got to have a car.

But you don't have to pay a large price. Nor do you have to be satisfied with a small, uncomfortable car which keeps you in a state of mental dissatisfaction and physical discomfort.

The $615 Overland solves the problem.

Seats five comfortably—no crowding or jamming.

Cantilever rear springs—

Soft, deep upholstery built up over long spiral springs—

And four-inch tires.

These features make it ride easier than many of the big high-priced cars.

It has a powerful and snappy en bloc motor—

Is electrically started and electrically lighted—

Has electric control buttons on steering column—

And all the very latest touches of up-to-dateness and refinement.

It is light and economical, but with good style, beautiful finish and phenomenal riding comfort.

Only $615.

And that's complete. Everything with it. Nothing extra to buy.

You've got to have a car. Order this Overland.

OVERLAND MOTOR CO., Distributors

2419-23 Michigan Avenue

Phone Calumet 5500

The Willys-Overland Company, Toledo, Ohio

"Made in U. S. A."

RESORTS AND HOTELS. RESORTS AND HOTELS.

Down the Mighty Mississippi River

Aboard the Palatial Steamer "Col. Conway"

Make arrangements at once to take this trip "Down the River" during the glorious spring season. It's the most wonderful trip—16 full days of entirely new scenery, new interests, new pleasure. Very low all-inclusive rate.

The "Col. Conway," our magnificent white river steamer, is your home all the way. Excellent cuisine.

Passengers leave Chicago March 25, making stops at St. Louis, Alton, Cairo, New Madrid, Memphis, Helena, Greenville, Vicksburg, Natchez, Baton Rouge, New Orleans, Cuba and Florida.

Reservations limited—book at once. Full information about rates, also booklets, etc., may be had by writing, phoning or calling at

CHICAGO-GULF TRANSPORTATION CO.

138 Old Colony Bldg. Phone Harr. 7602. W. A. Bertman, General Manager.

Or at Marshall Field & Co.'s Information Bureau.

RESORTS AND HOTELS.

ROYAL PALACE HOTEL and COTTAGES on the Beach, ATLANTIC CITY, N. J. NEAR ALL PIERS AND AMUSEMENTS. ORCHESTRA DANCING. Every Convenience and Comfort and Pleasure. Illustrated Booklet.

Laurel-in-the-Pines

LAKEWOOD, NEW JERSEY

Frank F. Shute, Mgr.

HEALTH RESORTS

INTERNATIONAL HEALTH RESORT

Our unique methods include scientific reducing, milk diet, special diet, hydrotherapy, special treatments and corrective exercises.

Send for free health book. Medical and Non-Medical physicians in attendance. Address Dept. H, Grand Blvd. & 42nd St., Chicago.

MAURICE BATHS HOT SPRINGS ARKANSAS

MOST COMPLETE IN AMERICA

BILLIARD ROOMS, GYM., MASSAGE DEPT., SUNSHINE and SEPARATE ELEVATORS, PERFECT SANITATION AND HYGIENIC SURROUNDINGS.

THE HOUSE OF SERVICE

WRITE FOR BOOKLET AND RATES

ADDRESS W. G. MAURICE, Mgr.

EDUCATIONAL

STAMMER NO MORE

Come to me for quick, permanent cure. Individual instruction a specialty. Terms reasonable. The Hamill Institute for Stammering, 189 North Dearborn St., Chicago, Ill.

Dancing PERRIN SCHOOL Seventh Floor, Auditorium Bldg. Tel. Wabash 2207

Private Lessons & Classes, 10 A. M. to 10 P. M.

International College of Drugless Physicians

RESORTS—FOREIGN

Ocean Travel.

CALIFORNIA

REMARKABLE TOURS

Including Grand Canyon and Apache Trail. Magnificent train service, finest hotels, side trips by automobile, stopovers permitted anywhere. Departures March 14, 22, 28 and later.

JAPAN—CHINA—PHILIPPINES

Small parties under escort March 28 and July 6.

Send for booklet desired.

RAYMOND & WHITCOMB CO.

405 So. Michigan Boulevard, - Chicago.

The BERMUDA

NATURE'S FAIRYLAND

Send for booklet.

Send for booklet.

AUSTRALIA

Honolulu, Suva, New Zealand

The Popular Passenger Steamers

R.M.S. "NIAGARA" R.M.S. "MARAMA"

10,000 tons each. Over 500 feet long.

Sail from Vancouver, B. C., for Honolulu, Suva, Auckland and Sydney, June 7. Apply Canadian Pacific Railway, 234 So. Clark St., Chicago, Ill., or to the Canadian Australasian Royal Mail Line, 442 Seymour Street, Vancouver, B. C.

AUSTRALIA

SYDNEY

ADVERTISE IN THE TRIBUNE.

The DE SOTO SAVANNAH



PLAZA HOTEL

FACING LINCOLN PARK.

NORTH AVE. AND N. CLARK ST.

For permanent and transient guests.

Rooms with bath $1.50 and up. Weekly $8 to $20. Parlor, bedroom and bath $2.50 and up. Weekly $15 to $22. [Weekly rates include one or two persons.]

About 40 newly decorated and furnished single rooms with bath at special prices now open for inspection.

You can live well and conveniently at the PLAZA at delightful home for families or individuals. Twenty minutes to business theater and shopping district.

HOTEL CHAMBERLIN

OLD POINT COMFORT

TRAYMORE

ATLANTIC CITY

ADVERTISE IN THE TRIBUNE.

Our Price $62.75

All-Steel Ready Made Garage

Complete Outfit 25¢

Tablets 25¢

Pocket

25¢

FOOT TABLETS

At All Druggists.

WASHINGTON SOCIETY by MME. Z.

Army and Navy Reception Gay and Brilliant.

WASHINGTON, D. C.—[Special Correspondence.]—The official season ended in a blaze of glory with the army and navy reception. While by no means the largest of the winter, it was quite the gayest, and from the pictorial standpoint far and away the prettiest of them all.

At the intervening receptions since the Pan-American, there had been few uniforms of any sort to relieve the somberness of the masculine contingent, but at the army and navy reception, with all branches of the service turning out in full dress, the men were no longer merely the background for the women they accompanied but were equally resplendent.

Be it observed, while swords and spurs, and the other impedimenta of full military dress are admittedly fascinating, they also are dangerous, to one's attire at least, in these days of the vogue of tulle. It is told that at the Pan-American reception a filmy tulle sleeve became impaled on the point of an insignia decorating the sleeve of a distinguished military man, and the wearer of the tulle and the wearer of the insignia were equally distressed at the havoc that seemed imminent as the throng carried them past one another before they could possibly get untangled. But as the lady was swept on she carried in her angel sleeve as a trophy the insignia of a brigadier general.

* *

First and Last a Soldier.

There was some little curiosity as to just where Maj. Gen. Hugh Scott, chief of staff and ad interim secretary of war, would come in. In which of his characters would he be functioning at that particular function. As chief of staff he and Mrs. Scott would head the line of the received; as secretary of war, he would be hovering somewhere back of the line in the blue room, and Mrs. Scott would be the fifth woman in the receiving line, next to Mrs. McAdoo.

It was rather a new situation, and the "precedence sharks" who infest the social swim of Washington in great numbers were interested to see what the etiquette of it would be. Whether it was etiquette or not, any one who knows Gen. Scott knows that he is first, last, and all the time a soldier, and it was quite in character that he preferred his place in the service to any place in the cabinet.

Passing out from that last reception, I said to the colored man who has cared for my wraps so often at the White House that he seems almost like an old family servant, "Well, John, your troubles are over for this season," to which John gravely responded, "O, no, ma'am, not yet. There's the musicales; they gin'rally has them in Lent, you know; and after that there's the garden parties. Leastwise, there always has been, though of course you can't tell what this one will do."

"This one" is apparently running true to form, at least so far as the musicales are concerned. She had the first of them on Tuesday evening. The musicales are smaller and a little more exclusive than the receptions. There are usually not more than 300 to 400 guests for them. These are seated in the east room, after greeting their hosts, on nice little gilded wicker chairs, and are entertained with some good music, and later adjourn to the state dining room and are further regaled with some food, which is not quite as good as the music, perhaps, but still—

Tuesday night's party was a pleasant one. The president and Mrs. Wilson received their guests, about 300 in number, in the green room. Mrs. Wilson wore a charming gown of rose colored chiffon, draped over rose colored satin, with a deep girdle of embossed silver. It was most becoming, and was the first time I have seen her in a color that gave the shops any excuse for "the new Edith rose," which they are featuring here in advertisements.

The program, given by Mme. Julia Culp, soprano, and Enrique Granados, was, as usual, selected and arranged by Miss Margaret Wilson. At its conclusion Mme. Culp had a nice little reception all her own in the corridor, with Miss Margaret Wilson making the introductions.

The allies were out in force—the French ambassador and Mme. Jusserand (who have observed stricter retirement since the war broke out than any of their diplomatic colleagues), the British ambassador and Lady Spring-Rice, the Belgian minister and Mme. Havenith, the Japanese ambassador and Viscountess Chinda, and, of course, any number of the neutrals, and a sprinkling of army and navy folk and congressionals, and officialdom generally. The only Chicagoans I recall seeing were the Brittens, who are everywhere.

* *

Society Misses McAdoos.

Everybody missed Mrs. McAdoo and her secretary husband. They are sort of deputy hosts always at White House affairs, and either one a host in him or her self. They had started for Hampton roads, where they were to board the cruiser Tennessee, which is to take the American members of the joint high committee down to Buenos Aires.

The women of the party are probably blessing their stars that they had a president's daughter among them. It has been a rule that no women should be taken on United States battleships except for social functions while in port. But a few days before that party was to start Secretary Daniels issued an order permitting the wives of the American members of the commission to make the trip with their husbands on the Tennessee. On the other hand, newspaper correspondents, who have frequently been taken on naval vessels when there seemed any reason for it, have been refused transportation.

To Washington members of the commission are Secretary McAdoo, Assistant Secretary of the Treasury Andrew Peters, Paul Warburg, and Senator Duncan Fletcher. The party was taken down to Hampton roads in the Mayflower and is by now well on its way. They are to be away about two months, six weeks of that time being consumed going and coming.

Meanwhile little Miss Ellen Wilson McAdoo is to be her grandfather's guest at the White House. She has spent a good deal of her short life at the White House, having made a long visit there last fall.

She is a small person, but they say up in the neighborhood of the McAdoo home that her impedimenta came near to filling a large van. Her famous fresh air cot is now installed in a sunny window of the White House nursery, and the young lady is queen of all she surveys.

* *

Rumors of Summer Plans.

By the time they get back the McAdoos will be thinking of packing up for the summer. The rumor that they were leasing a house at Elberon, near Shadow Lawn, which is to be the summer White House, while it had about died out, is given fresh vitality by the announcement that Secretary McAdoo has sold the place at North Haven which he bought only a year ago and with which he and his young wife seemed so much pleased last summer.

As a matter of fact, it's dollars to doughnuts that, being a campaign year, the secretary of the treasury will be swinging around in circles pretty much all summer, and it seems plausible that as he will want to report to and consult with his august father-in-law at frequent intervals, he will prefer to have Mrs. McAdoo somewhere handy to her father's chosen resort. For he is a most attentive and devoted husband, and he has one of the most charming wives who has ever graced the cabinet circle, and one of the most popular. She has a combination of poise and enthusiasm as rare as it is delightful, and is constantly increasing her circle of really ardent admirers.

Everybody gave them dinners and luncheons and things before they went off, two of the smartest of the dinners being those of the assistant secretary of agriculture and Mrs. Vrooman and of Mr. and Mrs. Frederic Delano. The Vroomans' entire list seemed to be Chicago people and the Delanos had quite a few—the Charles Hamlins, Judge and Mrs. John Barton Payne, and Charles Page Bryan, among them—to help them wish their honor guests "bon voyage."

* *

Mrs. Field Gives Two.

In fact, for the last two or three weeks everybody has been giving everybody else dinners until one feels that it will take more than a forty days' fast to recuperate. About the smartest were two that Mrs. Marshall Field has given recently, one of thirty-four covers on Monday night, when she numbered among her guests the Spanish ambassador and Mme. Riano, the secretary of Agriculture and Mrs. Houston, the minister of Sweden and Mme. Ekengren, Col. and Mrs. Charles McCawley, and Mrs. Henry Clews of New York, for whom the dinner was given and who is the McCawley's house guest.

A few days earlier Mrs. Field gave a dinner dance of eighty covers, which was especially for the Lansings, and yet was chiefly a young people's dinner. That seems to be generally conceded to have been quite the smartest dinner of the season. It must have been "some dinner," for it made a lasting impression on even so hardened a diner out as Justice McReynolds.

The eighty guests were seated at two long tables, one furnished forth completely in gold, the other in silver. Flowers were in great profusion and charmingly arranged, and after dinner Yvette Guilbert entertained the company delightfully before the dancing began.

* *

Teas with Oriental Flavor.

There are at least a dozen interesting items which must be crowded out, but two particularly interesting teas deserve a little mention anyhow.

The first was a tea dance given by Mme. Ohta, wife of one of the secretaries of the Japanese embassy, as a sort of faraway echo of the Japanese feast of dolls, which was being celebrated in Nippon just at that time. Mme. Ohta is a doll-like little person herself, and at her tea, generated apparently in a moment of homesickness, she introduced decorations and quaint little ceremonies reminiscent of her native land, and most attractive to novelty loving Americans.

The second was Mrs. Wellington Koo's first reception at the Chinese legation on Tuesday. Mrs. Koo is one of the most attractive little figures in Washington, and such a quaint mixture of east and west. If Kipling ever meets her he'll recognize a perfectly fascinating exception to his "never the twain shall meet." They have met in her person and in her bewitching and piquant glances, and certainly they met at her party Tuesday afternoon, in a pink and white drawing room (lilies and roses, and deep pink azalea bushes) and a red and yellow (carnations and jonquils) dining room and—but that has simply got to be another story!

Pslams of Life by J. P. McEvoy

THE BUNS OF NOTRE DAME.



I sing the buns of Notre Dame,
I warb their beamish beauty,
I chaunt their charms with heart aflame,
For chaunting is my duty.
I strum for all her shining sons,
Dogbreed and a-borsia,
Those beamish bestile buns
We got on Sunday morning!



The crust an aromatic brown
As fragrant as the Indus,
You should have seen us shuffle down
As much as they would bind us*.
O, corruscant, collegiate grub,
O, pabulum adorning
The platter of the veriest dub
On sunny Sunday morning!



O, Notre Dame, the years have fled
Since your professors caught me,
And I remember but your bread,
And not the stuff you taught me.
Your isms, ologies, and ity
Were nothing to be scorning,
But what are ologies to Mike
With buns on Sunday morning?



O, yes, the ancient sticklers had
A lot of fancy chefery,
Ambrosia was a snappy fad
Among Olympic sephyre,
But for their fodder and their fun—
Believe a gypsy's warning—
I would not trade the palest bun
We got on Sunday morning.

*Hibernian rhyme.

Silver — Eighth Floor — Pewter-lined sterling silver handle berry spoons, gravy ladles, fruit knives, cake forks and salad forks and mayonnaise ladles, well worth $1.49, choice at 98c

Lowest Prices Our Chief Attractions

Boston Store

STATE MADISON and DEARBORN STS.

Printing — Fourth Floor — [illegible] 29c

The Annual March Sale of Furniture

Ninth and Fourth Floors

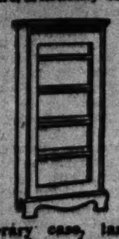
continues to lead in bargain giving. Sturdily made furniture, artistically designed, in an endless array to choose from.



Oak chiffonier, finished golden, commodious drawers, wood pulls, panel ends, well worth $6, tomorrow at.. 3.98



4 ft. extension table, 42 in. top, William and Mary style, $25 usually, at 16.95



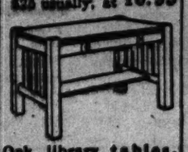
Library case, large glass door, adjustable shelves, 4.95



Bed davenport, opens with one motions to full size bed, [illegible] finished fumed or golden, [illegible] leather upholstery, worth $22.50, tomorrow at..... 15.00



White oak dining chair, fumed finish, Spanish leather seat, rope legs generally $5, March sale price, 2.49



Oak library tables, four styles, large size tops, finished golden or fumed, $14 vals., March Sale price, 8.89



48-lb. sanitary cotton mattress, 4.49



Oak dresser, 99 elsewhere, 5.49



Steel frame sanitary couch, helical spring supports, at... 1.98

Steel tube bed, continuous post, large fillers, all sizes and finishes, at 5.95

44 pc. Dinner Set, 1.98

Eighth Floor—State Street



For Monday we offer 300 sets of American porcelain dinner ware, including 44 pieces, at exactly half their regular price. They're decorated with beautiful gold lace border, excellent quality. As these sets are selling all about us for $4, our price should prove tempting, indeed. The set includes:

6 cups and saucers, 6 dinner plates, 6 pie plates, 6 bread and butter plates, 6 oat meal dishes, 6 double egg cups, 1 vegetable dish, 1 meat platter. Worth $4 (No mail or phone orders) Set, 1.98

Fancy imported cups and saucers of eggshell transparent china, pink rose decoration and fine gold lines on border, tomorrow at, pair, 10c

Housewares, Paints

Eighth Floor

2 qt. aluminum coffee percolators with glass dome, at..... 1.39



6 loaf Economy bread mixer with prize recipe, $3 regularly..... 1.59

2 qt. heavy aluminum rice boilers, at..... 89c

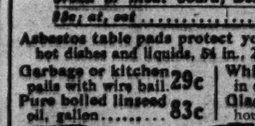
15 gallon ash cans, angle iron side brace, special, Monday, at.... 89c

4 piece kitchen set including bread knife, will cut fresh or cold bread without tearing, butcher knife, paring knife and meat or bread board, well worth 98c; at, set..... 59c

Asbestos table pads protect your table from hot dishes and liquids, 54 in., 2.29; 42 & 45 in., 1.79

Garbage or kitchen pails with wire bail 29c

Pure boiled linseed oil, gallon..... 83c



White lead, ground in oil, pound..... 9½c

Gladstone ready mixed house paints, gallon, at..... 1.19

No. 8 heavy aluminum frying pans, at..... 39c

Milk, Van Camp's New Pack, 12 Cans for 43c

Fifth Floor

Soap, the P. & G. Lenox (no mail or phone orders), 3 bars, 19c

Soap, Galvanic, Babbitt's or Wool, Monday, choice at, bar, 3½c

Peaches, Libby's Extra, can, 19c

Asparagus, Libby Mammoth White Peeled, 40c can tomorrow at 27c

Baking soda, A. & H., lb. pkg., 7c

Tryphosa jelly desert, 3 pkgs., 21c

Ripe olives, 50c quart can, 39c

B. G. B. imported olive oil, quart can, $1.09; pint can, 69c; full ½ pint can, 33c.

Pineapple, sliced, 3 cans for 42c

Gooseberries, heavy syrup, can, 16c

Peas, Eureka E. J., 6 cans, 49c

Sugar H. & E. with $1.50 order (flour, soap, milk or lard not included), 15 lbs. tomorrow for..... 79c

Maltoat Biscuits

A malted food in cracker form that brings the tonic of the malt plus the muscle, bone and tissue building qualities of the oat—recommended for infants and invalids by leading physicians, 24c, box, 23c & 45c

HORLICK'S MALTED MILK BISCUIT

Corn, extra grade, 6 cans for

Pitted Cherries, red, 25c can

Salmon, always 15c, while 6 cans last, the pound can

Fish flakes, B. & M., can for

Baked beans, Snider's, 20c can

Morton or Shaker salt, pkg.

Honey, pure, 50c jar

Catsup, pure, two 25c bottles

Coffee, Roma Blend, 3 lbs.

Coffee, Cream Quality, the lb.

Tea, New B. F. Japan, at, lb.

Bacon, Virginia, special lb.

Round Steak, native, pound

Lard, Armour's No. 1 pail

R. M. C. Mercerized Crochet Cotton

Seventh Floor—State Street



The well known R. M. C. mercerized cordonnet crochet cotton, made of best Sea Island cotton, so much in demand for all kinds of crocheting. In white, No. 3, 5, 10, 15, 20, 30, 40, 50, 60, 70 and 80. In ecru, No. 3, 5, 10, 15, 20, 30, 40, 50 and 60 (limit 3 boxes to customer), ball..... 6½c

Imperial Granum

—Infants' Wear Section, 3rd Floor—Drug Section, 4th Floor—

The mother who thinks of future results gives her baby Imperial Granum, the unsweetened food for the babies, to supply firm flesh and bone building nourishment. Every mother should have a copy of "The Care of Babies," free upon request.



March Sale of Rugs

Sixth Floor

9x12 Japanese rag rugs in a good range of light colors and neat figures. Light blue, ecru, old rose and light salmon predominating, the most sightly looking rag rugs made, $12 values, at 6.98

3x6 ft. Hartford saxony rugs, one of the highest qualities manufactured, sometimes called the American Oriental, for they're extremely durable. Loom tufted rugs, the best workmanship loom weaving can produce, perfect Oriental designs and colorings, regular $10 rugs, but they're manufacturers' agents' samples with one cross seam in center, at 3.98

March Curtain Sale

Sixth Floor—State Street

Irish Point lace curtains, 25 choice new designs to select from, 2½ and 3 yds. long, white, ivory or ecru, worth to $6. March Sale price, pr. 3.69

60c to 65c curtain nets in the much desired filet and madras weaves, beautiful designs, one of the largest and best selections we've displayed at one price, white, ivory, ecru and arab, March Sale price, yd. 38c

30c to 40c imported cretonnes in a complete assortment of pretty floral designs and colorings suitable for porches, bedrooms, pillow tops and cushions, for the March Sale, at, yard..... 21c

Two Carloads New Spring Wall Papers

Ninth Floor—Dearborn Street

An extraordinary price reduction just when your walls show the need of new coverings. We've every [illegible] design and coloring suitable for every room in the house. These low prices make [illegible] purchase that should interest every landlord, real estate agent or man who does [illegible] own decorating. Bring your room measurements with you and let us help you [illegible]

All wall papers sold with or without borders.



Good kitchen wall papers in tile, granite and scroll patterns, 5c grades, Monday at, roll..... 2½c

9c gilt wall papers in medium [illegible] suitable for rooms or halls, [illegible] Monday at, roll..... 5c

Beautiful two toned shadow stripes, as illustrated, in brown, gray or green, 16c values, very special, Monday, roll..... 9c

Handsome cut out border to match the above, as illustrated, Monday, [illegible]

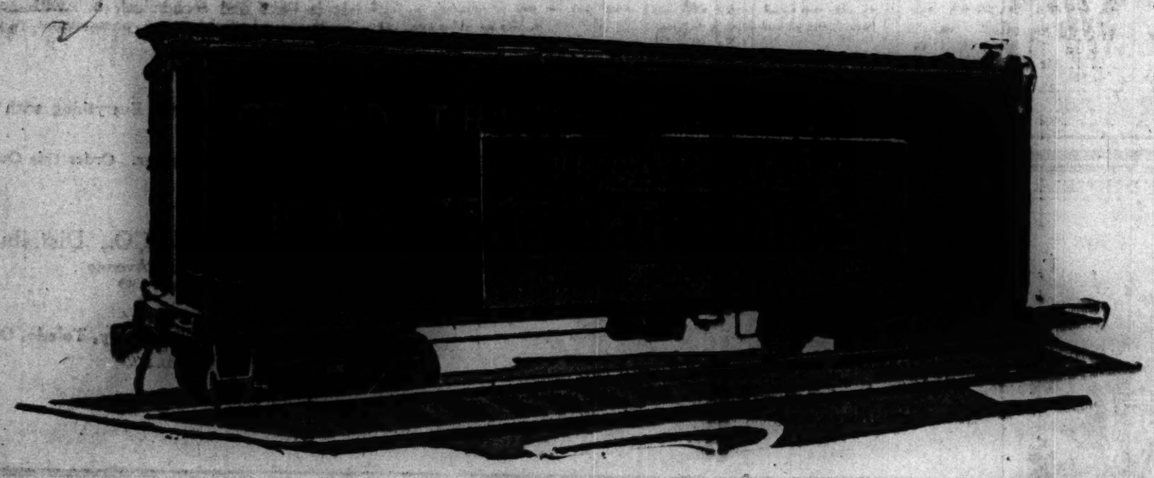
EXTRA SPECIAL—Plain 20 inch duplex oatmeal wall papers, four colors in brown, green, red, blue or gray, 20c elsewhere, Monday, roll.. 19c

50c parlor, library, hall, dining or [illegible] ing room wall papers in grass cloth effects, two-tones, shadow stripes and [illegible] many novelty papers, roll.....

12½c bedroom wall papers, in florals, novelty and satin stripes, chints and allover effects, choice, roll, 7½c

Heavy pressed leather papers for dining rooms and halls, the [illegible] values, at, roll.....

Paper Hanging—Best Work—Lowest Prices



A Car Load of Champion Spark Plugs

So tremendous is the demand for Champion Spark Plugs that we are forced to make some of our shipments in carload lots.

This car—filled to capacity with thousands upon thousands of Champions—has just been shipped from our Toledo plant to Chicago jobbers.

The absolute dependability and endurance possessed by Champions has made them the most popular plugs on the market, both among motorists themselves and the factory engineers.

Four out of five of all gasoline motors for every purpose are equipped at the factory with

Champion

"TOLEDO MADE FOR THE WHOLE WORLD'S TRADE"

Dependable Spark Plugs

The men who build *Fords, Overlands, Studebakers, Maxwells* and over 100 others equip their motors with Champions because these plugs alone give them the results they must have.

We are the world's largest producers of spark plugs. The production of our big Toledo plant is well over 50,000 plugs a day.

The contents of this car will be delivered to:

Automobile Supply Company
Beckley-Ralston Company
Butler Brothers
Chicago Auto Supply House
Chicago Rubber Company
Electric Appliance Company
Hine-Watt Manufacturing Co.
Hibbard, Spencer & Bartlett
E. D. Kimball & Company
Motor Car Supply Company

The Champion Guarantee

Complete satisfaction to the user—free repair, replacement or your money back.

Champion Spark Plug Company, Toledo, Ohio

Your Luncheon

Beef Tenderloin a la mode—
Spaghetti—Potatoes au Gratin
Apple Pie or Vanilla Ice Cream
Tea, Coffee, Milk, or Buttermilk

Fifth Floor 25c Nadel's Orchestra

The Boston Store Wagon

at your neighbor's door means that the package being delivered is paid for—for ours is the only great establishment in Chicago that buys and sells strictly for cash—it's this policy, too, that enables us to always offer the very best values.

Lowest Prices Our Chief Attractions! Boston Store

STATE MADISON AND DEARBORN STS.

An Old Book Store's Stock at 5c, 10c, 15c

—First Floor, Quincy Street—

The entire stock of an old time "Old Book" store, thousands of volumes, almost every imaginable title, regardless of value, choice at..... 5c, 10c, 15c

35c Linings, 20c

—First Floor—Madison Street—

450 pieces 36 inch permanent finish mercerized sateens, in a good assortment of colors, some imperfect, but the greatest part are practically perfect, well worth 35c; for Monday at, the yard 20c

Chic Spring Millinery

—Ground Floor—State Street—



Could we but describe the many beautiful hats in this great millinery store, you'd be amazed that such a variety of styles abound for spring. The blending of colors is daring; bright reds, greens, yellows, etc., but so tastily arranged that the effect is harmonious. You'll find this special group featured for Monday made of Milan hemp braid, Lisere braid, lace braid, etc., trimmed in innumerable pretty styles with the stylish goura, flowers, ribbons, ornaments, etc. Better be here tomorrow and let us help you select your hat for spring. The values range to 9.50. Choice at only 4.95

Lovely indeed are these hemp and Milan hemp hats, all the season's most wanted styles, high narrow effects, jaunty little close fitting styles and countless others with ribbons, wings, flowers, etc. for trimmings, black and a varied assortment of pretty light and sombre colors, hats well worth 6.00, tomorrow at.. 3.25

Milan hemp dress shapes, the medium and chic little styles that give one that charm of youth, black and beautiful new colors, well worth 1.75, Monday at only..... 73c

We've grouped 500 rice net frames and offer them for tomorrow at a very low price. You'll find practically every style being worn for spring, values to 20c, choice at..... 12c

Large taffeta silk and velvet American Beauty rose, with foliage, in red, pink and old rose, now so fashionable. You'd deem them cheap at 50c, a bargain for Monday at..... 29c

Imported rose foliage, large sprays that others must ask 29c for, special tomorrow at 17c

HATS TRIMMED FREE

We're Mighty Proud of the March Sale of Dress Goods

—Main Floor—State Street—

and why not? Is there another sale in all America that offers you equal varieties or equal values? And so you will always find our dress goods sections ever so much busier than elsewhere. All dress goods requiring it will be sponged, shrunk and redistaged without extra charge.

New coating serges, fine French serges, men's wear serges, fine storm serges, more popular than ever this season for tailor made suits. Splendid all wool fabrics, guaranteed old standard aniline dyed fast colors. (We sponge, shrink and refinish them free of charge.) All 50 to 56 inches wide, in black and all shades of blues and staple new spring colorings; excellent 1.50 values that will be scarce later on at higher than regular prices; specially priced for the March Dress Goods Sale, at, yard..... 1.10

New poplins, epingle and ottoman cords are very stylish this spring. We have a large collection for Monday in all the very latest spring colorings as well as black, blues, greens and browns. Beautiful all wool fabrics, guaranteed standard aniline dyed, 50 to 56 inches wide. If you shop around you will find these very fabrics marked 1.50 and more; samples freely given for comparison. This choice lot is specially priced for the March Dress Goods Sale, Monday at, the yard..... 1.19

New Black All Wool Poplins
200 pieces all wool fine poplins, in light, medium and heavy weights, for suits and dresses, in fine cord and larger cord effects; 42 to 56 ins. wide; old standard aniline jet black dyes. These stylish poplins are worth $1 to 1.50 everywhere, priced specially for the March Dress Goods Sale, Monday, yard, 79c, 89c, 98c, 1.19

50c quality, 56 inch all wool storm serge, in black and navy only, Monday, yard..... 35c
75c quality, 42 inch fine French Serge, good, heavy quality, in black only, yard..... 48c
1.00 quality, 50 inch all wool cream storm serge, heavy weight, perfect quality, yard..... 65c
60c quality Priestley's English brilliantine, 38 inches wide, rich, lustrous black, yard..... 39c
1.00 quality, 54 inch Scotch summer suitings, in pretty light and dark colored mixtures, yard..... 79c
1.25 quality silk and wool poplins, 42 inches wide, in black and 40 newest colors, yard..... 89c

500 Pieces All Wool Dress Goods
Another great lot for Monday, including 50 inch all wool fancy serge weaves, 50 inch all wool Panama cloths, 42 inch all wool poplins, 42 inch all wool Melrose cloths and many other all wool plain and fancy dress goods, in black, blues, greens, grays, tan, etc. All 75c and 1.00 qualities, for the March Dress Goods Sale, Monday at, the yard..... 50c

It Seems as if Every One Will Wear Silks for Spring

—Main Floor—State Street—

New stripe silks for Spring await you here in large variety, yes, and at lower prices than you'll fine elsewhere, beautiful color combinations, light and dark effects in latest Spring shades, including the always popular black and white, fashionable weaves of chiffon taffetas, satins, crepe de chines, radiums, etc., 36 and 40 inches wide, yard, 1.98, 1.69, 1.48, 1.29, 1.19, 98c

Silk crepe georgette, silk voiles and marquisettes are extremely fashionable this season. We have them in plain, fancy satin stripes, checks and beautiful floral effects. Black, white and colors, 40 inches wide, worth to $2.50, very special for Monday at, yard, 1.98, 1.69, 1.48, 1.19, 98c

36 inch black chiffon taffetas, extra fine dress quality, radiant finish, soft and supple, oil boiled, excellent wearing, rich crow black, three special values for Monday, yd., 1.39, 1.19, 98c

36 inch dress satin de soie, a favorite silk this season for handsome gowns, latest shades of navy, Belgian, gray, green, wine, brown, etc., well worth $1.75, Monday at, yard, 1.48

36 inch silk pure tussah pongee in the popular natural color, extra heavy quality for dresses and coats, in great demand, $1 val., at yd., 69c

36 inch colored chiffon taffetas, the extra fine oil boiled kind, soft and brilliant, dependable wearing dress quality, white and latest street and evening shades, at, yard, 1.48 and 1.25

40 inch crepe de chines and crepe meteors, two very popular soft clinging silks for dress purposes. Black, white and colors, street and evening tints, others ask $2.25, yard, 1.69

36 in. black moire velours, yarn dyed rich raven black, water wave effect, heavy quality, desirable for suits and coats, $1.25 val., yd., 89c

At Last

They're here, but now we are in no position to handle them and so we come to you to take the entire lot right from the U. S. Custom House at less than they cost us in Persia—so said a firm that a year and a half ago was one of the most prosperous in the rug importing business. This shipment left Persia exactly fourteen months ago, and we secured it at less than such rugs were selling for then. In the face of present day prices we will offer values that will astound every one in Chicago. We want to add that this is the handsomest gathering of oriental rugs in the city today.



The Selling Begins Next Wednesday

The Enlarged Beauty Parlors & Hair Goods Section, Opening Week

—Second Floor, State Street—



The enlarged Beauty Parlors are quite the best equipped and most positively arranged beauty parlors in all America. Manicuring, massaging, hairdressing, shampooing, etc.—such a separate department here—skilled efficient work is assured at all times; if you step in for a moment opening week we feel sure of your patronage. Each visitor will receive a souvenir; the Columbia Beauty Culture College has a handsome toilet box for your handbag which we will present to every customer during Opening Week purchasing $1 or more in the Beauty Parlors.

The Hair Goods Opening will be remembered for many a year because of the remarkable values offered. Natural wavy hair switches, excellently made—in all colors but gray—at a full third underprice—

The 20 In. at	The 22 In. at	The 24 In. at
69c	1.09	1.39

Real, natural, wavy human hair switches, refined quality, separate strands—unusual values indeed for Opening Week, at

The 22 In. at	The 24 In. at	The 28 In. at
1.39	1.85	2.89

Convent hair—natural wavy switches, 14 inches long—should sell for $4, at, 2.49

Pirat quality, all around transformations, worth to $15.00, special for Opening Week..... 4.89 & 6.98

Mary Pickford curls, with three curls, $5 value, at 3.48

Isabella curls, three on stem, at 24c up to..... 1.00

Princess waves 4.50 val., pr., $3

Spring's Suit and Coat Styles Aptly Depicted

—Second Floor—



A most unusual spring purchase brings these ultra fashionable suits at a decided saving, four models as illustrated, made of garbardines, serges and checks, fancy backs, flared bottom, some belted, all man tailored styles, many with the popular cape effect, vestees and collars silk trimmed, some smartly trimmed with braid, buttons used profusely, skirts all flared with touches here and there to harmonize with coats, in black, navy, Hague and black and white checks, in all sizes; you really should take advantage of this masterful bargain for Monday, at..... 22.50

Women's spring coats, handsome new models, ¾ length, full flare and belted, made of poplins, taffetas, black and white checks, and covert cloths, new shaped collars, half lined or lined throughout with peau de cygne, in black, navy, checks and tan, special for Monday's selling at 16.50

Women's street and afternoon frocks, newest spring styles, made of meteor taffetas, crepe de chines and combinations, draped, plaited, shirred, flared and pannier effect skirts, blouses trimmed with georgette and lace, in black, navy, green, rose, brown and pearl grey, special for Monday, at..... 13.50

Women's suits, made of poplins, serges and gabardines, belted and flare effects, silk trimmed collars, skirts flared at bottom, plain and shirred backs, in black, navy, Hague and green, all sizes, $20.00 at all other stores, specially priced for Monday's selling at the low price of..... 14.95

I Want a Corset That Keeps Its Shape—and

—Third Floor—Center—

so I wear an R. & G. corset; please show me style number F. 324, said a customer last Monday. Do you know why R. & G. corsets keep their shape so beautifully? It's because the makers are always so very particular about each piece of fabric they use and about the care used in putting the various parts of a corset together.

And so R. & G. corsets can be favored by fashion and at the same time bring you comfort and service. Here you thoroughly understand how to select the proper model for your particular figure and fit it to you correctly, so that the most will be made of your natural beauty of line. For this unequalled fitting service no extra charge is made.

Fashion favors the woman who is pleasingly plump this spring, for fashion says that curves are again in style, but the curves must appear at just the right places and they must not be too prominent, a little roundness at the hips, a slightly emphasized bust, but as absolutely flat front. Your figure will be harmoniously proportioned if you put yourself in the hands of our trained corsetieres. They will give the absolutely straight front and straight back, but a charmingly beautiful curve under the arm, at the waistline and at the side back. If you are short waisted they will give you length of lines. You are again to have a graceful, rounded figure with a delicate incurve to the waist. You are again to regain your trimness of figure. To do this is largely a question of corsets. R. & G. corsets are ideal for this because THEY DO FIT THE WAIST and come in enough styles to fit all types of figures. They have more boning than last year, higher in the bust, smaller in the waist.

R. & G. Corsets, as illustrated, for the plump figure with quite full thighs. Note the long upper lines of this beautiful model, reaching up and artfully framing the bust, the slight curve in at the waist, the long pliably-boned skirt which molds the hips into gentle roundness. This corset is made of extra firm coutil and is so designed that no bones come over the delicate bone of the hip, a comfort feature you will appreciate. An elastic lacing below the front clasp and over the thighs stretches to allow you ample room to sit comfortably, sizes to 36, at..... $5

R. & G. Corsets in the Semi-Colonial style, medium high bust with a deep gore to allow the figure to drop instead of being raised when seated; skirt medium long, free hip and a trifle more fullness over hips which will accentuate the "Hip" at waist. Made of very pretty pink dotted batiste, an unusually dainty garment, sizes to 30, at $3

A splendid showing of R. & G. Corsets, $1 to $5. We also feature R. & G. Corsets for school girls and slender women.



Three Kimono Specials

—Third Floor—Center—

Women's serpentine crepe kimonos, pretty jacket effects, trimmed with pleated satin ribbon, accordeon pleated skirt, in pink, light blue, lavender and copenhagen, $3 is what others ask, tomorrow at 1.98

Women's serpentine crepe kimonos, in plain pink, blue, lavender and copenhagen, trimmed with satin ribbon, elastic at the waist line, well worth $2, special Monday at..... 1.69

Women's figured challis kimonos, with pocket on the skirt, elastic at the waist, in a variety of pretty dark Persian patterns, $1 is the usual price, special for tomorrow at..... 79c

Initial Bath Towels

No mail or phone orders.—Third Floor—Dearborn Street—



An unusual offering of 5,000 bleached hemmed Turkish towels, 22x44 inches, made of double terry, with heavily embroidered 3x3 inch beautiful Old English initial in fast color delft blue, nearly all initials, towels never before sold for less than 35c, Monday while they last (limit one dozen to customer), special at..... 18c

Extra heavy large Turkish bath mats, pure white with Roman hem border, values range to 1.50, but some are slightly imperfect (while they last), special at 69c

Bleached Turkish wash cloths, large size, with striped delft blue border and initial woven in corner, made of double terry, positively worth 10c (only one dozen to customer), special for tomorrow, at..... 5c

Wash Goods, Sheets

—Third Floor—Dearborn Street. No Mail or Phone Orders—

Genuine Pepperell bleached sheets and slips, none wash or wear better, 81x90 inch at 59c; 72x90 inch at 55c; 45x36 inch at 12½c, and 42x36 inch at..... 11⅞c

Celebrated Aurora bleached sheeting, popular make, 9-4, yd. 24½c, & 8-4, yd. 23c

Extra fine 81x90 inch seamless bleached sheets, splendid 85c val., special at..... 69c

36-in. bleached muslin, heavy quality, free from dressing, yd., 9½c & 8½c

36 and 40 in. ex. hvy. unbleached sheeting, for sheets & slips, 8½c at, yd., 9½c and 8½c

36 in. dress, wrapper, and shirting percales, at, yard, 14c, 12½c and..... 10½c

36 and 40 inch white voile, lace voile, seed voile and crepe voile, 500 pieces, every yard positively worth 20c, choice tomorrow, at yard..... 11⅞c

Dress gingham, made in America, plaids, checks, stripes, yard, 12c and 9½c

40 inch fancy printed voiles, new color combinations, at, yard, 25c, 22c, 18c

Mill remnants, 36 in. colored embd. voile, lace cloth and embd. crepe, yd., 19c

Women's Spring Underwear

—Third Floor—State Street—

Women's 29c extra size shaped vests, low neck, short sleeves and sleeveless, special for tomorrow at..... 19c

Women's fine lisle finish union suits in umbrella style, lace trim'd and envelope and cuff knee, all sizes, in white and pink, tomorrow at..... 59c

Women's cotton union suits, low neck, sleeveless, lace trimmed and cuff knee, regular and extra sizes, specially priced for tomorrow at only..... 25c

Women's extra size cotton pants, umbrella style, lace trimmed, well worth 39c, a bargain for tomorrow at..... 25c

Striped Spring Waists

—Second Floor—Center—



"Stripes" will be the vogue for spring, and so for tomorrow this splendid group of waists, made of novelty striped tub silks and crepe de chines, chic tailored models, the popular two-in-one collars, long tailored sleeves, French backs, novelty buttons, pretty wide and narrow stripes, in a remarkable assortment of colors, the waist you're looking for to wear with that new spring suit, worth 6.50, 4.98

Lingerie waists, made of all over embroidered or plain voiles, embroidered batistes and embroidered organdies, with trimmings of organdie, embroidery and lace motifs combined, others trimmed with bands of filet lace patterns, insertions or shadow lace, all sizes, hemstitched, sizes 34 to 44, worth up to 3.00, Monday at..... 1.95

Drugs, Etc.

—Fourth Floor—Dearborn Street—

20 Mule Team borax, 5 lbs., 35c
Phillips' Milk of Magnesia, 34c
Lysol Antiseptic, 21 bottle at 47c
Russian Brand Mineral oil, pt., 29c
Sal Hepatica, large size, at 37c
Resolvo Ointment for the skin, 39c
Swissco Hair Remedy, 50c bot., 29c
Scherman's Egg shampoo, bot., 7c
Lazell's Honey Suckle per., 9c, 49c
Resolvo Medicated Soap, cake, 15c
Kolynos tooth paste, tube, 29c

For Artists

—Fourth Floor—Center—

Water colors, regularly 35c, at.....	25c
Water colors, 12 colors, regularly 50c, at.....	39c
Water colors, 24 colors, regularly 75c, at.....	49c
Water colors, 36 colors, regularly $1.00, at.....	79c
Water colors, 48 colors, regularly $1.50, at.....	1.19
Water colors, 60 colors, regularly $2.00, at.....	1.49
Water colors, 72 colors, regularly $3.00, at.....	2.39
Water colors, 96 colors, regularly $4.00, at.....	3.19
Water colors, 120 colors, regularly $5.00, at.....	3.98
Water colors, 144 colors, regularly $6.00, at.....	4.79
Water colors, 192 colors, regularly $8.00, at.....	6.39
Water colors, 240 colors, regularly $10.00, at.....	7.98
Water colors, 288 colors, regularly $12.00, at.....	9.59
Water colors, 360 colors, regularly $15.00, at.....	11.98
Water colors, 480 colors, regularly $20.00, at.....	15.98
Water colors, 600 colors, regularly $25.00, at.....	19.98
Water colors, 720 colors, regularly $30.00, at.....	23.98
Water colors, 960 colors, regularly $40.00, at.....	31.98
Water colors, 1200 colors, regularly $50.00, at.....	39.98
Water colors, 1440 colors, regularly $60.00, at.....	47.98
Water colors, 1920 colors, regularly $80.00, at.....	63.98
Water colors, 2400 colors, regularly $100.00, at.....	79.98
White china ovens, regularly 39c, at.....	29c
White china ovens, regularly 50c, at.....	39c
White china ovens, regularly 75c, at.....	59c
White china ovens, regularly $1.00, at.....	79c
White china ovens, regularly $1.50, at.....	1.19
Large size white china ovens, regularly $2.00, at.....	1.59
Large size white china ovens, regularly $2.50, at.....	1.98
Large size white china ovens, regularly $3.00, at.....	2.39
Large size white china ovens, regularly $4.00, at.....	3.19
Large size white china ovens, regularly $5.00, at.....	3.98
Large size white china ovens, regularly $6.00, at.....	4.79
Large size white china ovens, regularly $8.00, at.....	6.39
Large size white china ovens, regularly $10.00, at.....	7.98
Large size white china ovens, regularly $12.00, at.....	9.59
Large size white china ovens, regularly $15.00, at.....	11.98
Large size white china ovens, regularly $20.00, at.....	15.98
Large size white china ovens, regularly $25.00, at.....	19.98
Large size white china ovens, regularly $30.00, at.....	23.98
Large size white china ovens, regularly $40.00, at.....	31.98
Large size white china ovens, regularly $50.00, at.....	39.98
Large size white china ovens, regularly $60.00, at.....	47.98
Large size white china ovens, regularly $80.00, at.....	63.98
Large size white china ovens, regularly $100.00, at.....	79.98

Allen, Foster & Willett Co.'s Women's $3 and $4 Shoes, 1.95

—Fourth Floor—Center—



More lots for Monday, of this matchlessly good offering, because we secured their entire floor stock at a very low price—included are:

Women's lace neutral gray kid shoes, lace oxford kid shoes, handsome white Nubuck boots, patent leather, bright and dull calfskin shoes, beautiful high cut patterns, also the desirable yoke effect, Goodyear welt and McKay sewed soles, built in the popular shapes and lasts, all sizes in every style. The purchase of an entire floor stock of shoes from a manufacturer who specializes in shoes for the better dressers, all $3 to $4, in one huge group, 1.95

Misses' patent leather shoes with white cloth tops, most fashionable for spring, button and lace styles, broad toes, low heels, sizes 11 to 2, most worth $3.50, for Monday, at 2.19

The Notions

—Main Floor—Dearborn Street—

Gloria perfumed shields, at 17c
Sewing silk, 100 yd. spools, 3½c
Silk covered featherbone, yd., 4c
Silk hair nets, doz., 17c; ea., 1½c
Buster Brown garters..... 11c
Hump hair pins, 10c kind, 6½c
Rubber sheeting, ½ yd. sq., 12½c
Gladstone collar foundations, 5c
Belting, 1½ to 3 in. wide, yd., 3½c
2 in 1 Shoe Polish, only..... 4½c
Golden Spring hooks & eyes, 4½c

Piano Tuning

—Fourth Floor—Dearborn Street—

Pianos tuned and put in first class condition by expert workmen (only within a radius of eight miles from our store), best of work guaranteed, a very special offering for Monday only..... 1.65

All telephone and mail orders promptly attended to.

Laces, Embroideries, Etc.

—Main Floor—

40-inch imported georgette crepes in black, white and most every desirable color, special for 1.29 & 1.69

42-inch silk dress nets in black, white and several light and dark colors, 1.25 quality, ea. yard..... 89c

40-inch imported chiffons in black, white and a range of desirable colors, yard..... 89c & 69c

Venice and oriental lace bands, widths to 5 inches, all imported from St. Gall, fine quality, many beautiful designs, values to 65c, tomorrow at, yard..... 39c

18-inch oriental lace flouncings, white or cream, dainty new patterns, worth 39c, at, yard..... 25c

A sample line of wash laces, including Barmen clunys, Point de Paris, Valenciennes, etc., width to 5 inches, white and cream, values to 10c, at yard..... 4½c

10,000 yds. manufacturers' sample stripe of embroidery flouncing and scrim, over 50 setns, 17 in. wide, values to 19c, yd..... 9½c

Imported 36-in. embroidered voile and organdie skirting, yard..... 55c



Women's Silk Gloves

—Main Floor—State Street—

For Monday a special purchase of 10,000 pairs of women's elbow length and short silk gloves, double finger tipped, made of heavy quality milanese and tricot, overseam style, in black, white and a good range of wanted colors. Made by one of America's largest manufacturers, but they have slight imperfections although in most cases it's difficult to say where.

All the elbow length gloves, worth 1.25 and 1.50, at..... 65c

All the short gloves, worth 75c, 1.00 and 1.25, at..... 55c

Women's imperfect short silk gloves, double finger tipped, in black and white, all perfect, but slightly imperfect in..... 25c

The Tribune's Weekly Almanack

MARCH

Nigh to Spring.

HEPATICAS uncurling white, fuzzy stems under the leaves; buds on the viburnum; patches of snow in the shade on the north slopes; a glaze of ice over the ground in the morning; soft under foot by noon; renewed warmth in the sunlight, and newly marked chill in the shadows.

The uniformity of winter broken by shades and distinctions, differences, and contrasts; a new quality in the air, an exhilarant suggestion of processes unrevealed but yet perceived; imponderable but yet indicated to the senses; fragrance making known the imminence of change.

Snow scurries and an east wind; gray days with the brown woods still caparisoned for winter and armored against change, seemingly capable of resisting any urge of sap; of standing in monochrome and lace of bare twigs even into the long June days. Nevertheless nigh to spring, to blooming crocuses, to the song of the wood frog and the peep of the hylas, to the pruning and spraying of trees, to the run of the robin over the grass, to the waddle of the rusty blackbird.

Nigh to spring, but with the hut yet dependent on the coal bin and the diminishing pile of logs. Arcturus showing in the late evening sky as portent of a wheel that has been turned, but a swirl of northeast wind is reminder that in spite of calendar promise and in spite of the exhilarant promise in the air, a month of the intensive indoor life remains before even occasionally casements may be open to the fragrance of a new born out of doors.

CLIFFORD RAYMOND.

Day of Mo.	Day of Wk.	Day of Year	Calendar SUN rises	SUN sets	MOON rises
			H.M.	H.M.	
12	S	71	6.8	5.55	2 2

John Thomas Desaguliers, philosopher, born 1683; Cæsar Borgia killed 1508; Alexander Piccolomini died 1578. "Sound, jocund strains; on pipe and viol sound, young voices sing; wreathe every door with snow-white voices round, for lo! 'tis spring."

13	M	72	6	6.55	7 24

Belisarius died 565; Jean de la Fontaine died 1695; Nicolas Boileau died 1711; Regina Maria Roche died 1845. "Beneath the crisp and wintry carpet hid a million buds but stay their blossoming."

"Life moves out of a red flare of dreams
Into a common light of common hours,
Until old age brings the red flare again."

14	T	73	6	4.55	8.26

Simon Morin burned 1663; Admiral John Byng shot at Portsmouth 1757; Frederick Theophilus Klopstock died 1803. "Youth now flees on feathered foot."

15	W	74	6	2.55	8.58

Andrew Jackson born 1767; Julius Cæsar assassinated B. C. 44; Dr. Thomas Franklin, Greek scholar, died 1784; Otto Kotzebue, navigator, died 1846. "I hear the little children of the wind crying solitary in lonely places."

"I would mould a world of fire and dew
With no one bitter, grave, or overwise,
And nothing marred or old to do you wrong."

16	T	75	6	1.55	9.42

Caroline Lucretia Herschel, astronomer, born 1750; Nero died A. D. 37; Emperor Valentine III. assassinated 455; Johann Severin Vater died 1826. "Let it please thee to keep in order a moderate sized farm that so thy garners may be full of fruits in their season."

17	F	76	6	1	4.55

St. Patrick's Day Carsten Niebuhr, traveler, born 1733; Marcus Aurelius Antoninus died A. D. 180; Philip Massinger died 1640; Jean Baptiste Rousseau died 1741. "I know death hath ten thousand several doors for men to take their exit."

"I will up and get me away where the hawk is whooing
Loose and high
And the slow clouds go by.
I will get me away to the waters that glass
The clouds as they pass.
I will get me away to the woods."

18	S	77	5.58	6	1.51

John Caldwell Calhoun born 1782; Sir Robert Walpole died 1745; Lawrence Sterne died 1768. "Epicurean cooks sharpen with cleverer sauce his appetite."

ASTRONOMY by CLIFFORD RAYMOND

"THE WINKING DEMON."

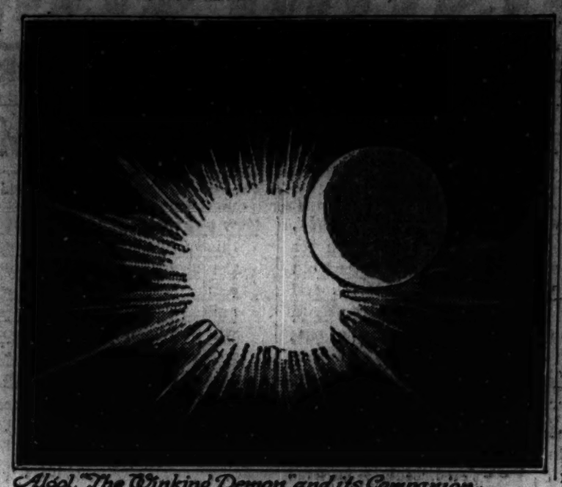
TO find Algol, the Winking Demon, look in the west any time in the early evening. By midnight it is down on the horizon. A line drawn from the Pleiades to the "W" of Cassiopeia will find Algol about half way between the two, a little nearer the Pleiades. Most people know the Pleiades. Such as do not easily can find the misty swarm.

The "W" of Cassiopeia is now, at 8 o'clock, west and a little north of the pole star. It is one of the close circumpolar constellations. It and the Big Dipper are always in sight in their swing about the pole. It is not difficult to pick out the group of stars which make an irregular but defined "W," now seemingly resting on its side.

With these two groups of stars located, Algol can be found as indicated. Algol changes in appearance every two days, twenty-four hours, forty-eight minutes, and fifty-five seconds. Of this period it remains for two days, eleven hours, and thirty minutes as a second magnitude star that is about the brilliance of the pole star. Then suddenly it begins to fade, and in about four and a half hours loses three-fourths of its light. That is why it is called the Winking Demon.

At midnight tomorrow night it will be at its minimum, but a midnight it is low on the horizon. Thursday night at 9 o'clock it will be at its minimum again, and again Sunday night, March 19, at 8:12 o'clock.

With these periods in mind and with Algol located, it ought to be possible to observe this most interesting of the variables, one which presents its changes to the unaided eye in such short space of time as to make a bold phenomenon.



Algol, The Winking Demon and its Companion.
DRAWN BY S. P. MAXWELL.

In each period Algol is eclipsed by a dark companion with which it forms a system. The companion is smaller than Algol, the one being 1,054,000 miles in diameter and the other 825,000 miles. Algol is four-ninths of the sun's mass, its companion is two-ninth's of the sun's mass. The distance of the two from each other, from center to center, is 3,220,000 miles.

Algol is in the constellation Perseus. Perseus holds the head of Medusa in his hand and Algol is one of the eyes of Medusa. The Arabs were the first to discover that one of the eyes was "winking," an astonishing phenomenon to simple observers of the constellations. It faded and then grew bright. The spectroscope discovered the dark companion which causes it. As the eclipse approaches, the dark star, which is nearly dead, is coming toward the solar system and Algol going away from it at the rate of seventeen miles a second. After the eclipse Algol is approaching the solar system and its companion going away from it.

Double stars are numerous, if not innumerable, the estimate being that about one star in five is double. A double represents not a sun, but a system of suns.

ART by ANNE ELLIS

DURING the performance of a certain rather extraordinary play I remember sitting totally unmoved and disgusted at my own coldness, for I could see the play was no ordinary one. Twenty-four hours elapsed and then that play began coming back to me—not the lines, not the action, not the plot, not the presentation nor the performance but the atmosphere, the essence. It was a strange and vivid and forceful thing, as insistent as rain.

I recall this experience because it is almost exactly the thing that is likely to happen to one who visits the exhibit of sculpture by Charles Haag at the Art institute.

Mr. Haag is an originalist, an individualist, and a symbolist—and, like all originalists, he is apt to show his limitations before he makes his purpose plain. Once we have realized that his limitations are, like the boundaries of a turbulent stream, subject to change, then the full vitality of his work becomes evident.

At first glance there is his love for the fantastic and a slight tendency towards sentimentality to hamper one's opinion; then there is the fact that not quite yet has he struck the proper balance between beauty and strength to make his distillation perfect. After these things his work is a pure delight—something to appease the eyes, wearied with so much beautiful monotony; satisfy the mind, jaded by so much clinging to standards, and fortify the soul, sickened by so much cowardice.

Mr. Haag wrote to me yesterday asking what I mean by saying his work seems to be inspired by the same spirit that inspired "Peer Gynt." When I said "Peer Gynt" I meant the music of Grieg. I meant that it was the weird and beautiful spirit of their northland, the love of nature; the spiritual and mystical meaning of all things in life, as expressed by both men that seems inspired by the same urge.

Exhibitions at the galleries this week: Roullier's—Fine prints by old and modern masters.

Young's—Sale of paintings by well known artists—a sort of inverted auction. Hours from 8 a. m. to 8 p. m.

Anderson's—Strong paintings of Paris and vicinity by A. Warshawsky.

VAUDEVILLE WIT

PALACE.

George Quisley and Eddie Fitzgerald:

"Don't try to flirt with every girl you meet. Beauty is only skin deep."

"Well, I'm no cannibal."

"Now, smile."

"Hahaha."

"Not so loud."

"Why not? This is no secret."

"As you have stood on a corner looking at a big, fine automobile speeding along at forty miles an hour, did you ever stop to think——?"

"Yes, I did once, and I was in a hospital for six months."

"There comes your friend Kelly down the street. He just passed that saloon."

"Did he pass the saloon?"

"Yes."

"Well, it's not Kelly."

"Are you in favor of municipal ownership of public utilities?"

"I don't know him, but if he's a good Democrat I'll vote for him."

Frank Milton and De Long Sisters:

"Hello, girls, what's your names?"

"We're the Hook & Eye team. I'm Miss Hook and she's Miss Eye."

"Well, well, how did you ever get together? We had a good act last week, the Veil sisters."

"The Veil sisters?"

"Yes, Dotty and Nettie."

Homer B. Mason and Marguerite Keeler:

"Where shall we go on our honeymoon?"

"Let's go to Niagara Falls."

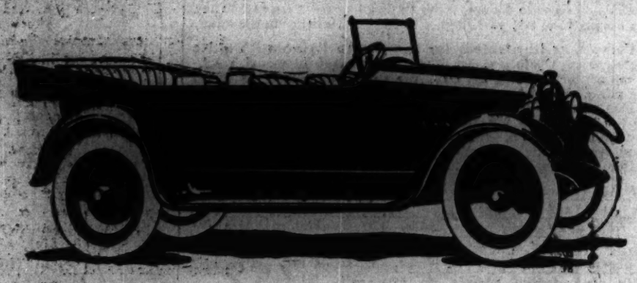
"Is that place still running?"

McKay and Ardine:

"I shall now sing a very sad little song entitled, 'Oh, Give Me Just One Little Heart,' written by a fellow trying to make a flush. He drew a spade and had to go to work.

"I will then offer for your approval a brand new song called 'The Old Wooden Rocker.' I made that out of my own head and had enough left over to make a kitchen table."

The New Case 40—$1090



From Generation to Generation

Since 1842 Case manufacturing principles have followed the *uncompromising* standards of excellence outlined by the *founder* of this company, Jerome I. Case.

During these years buyers throughout the world have been made happy by the *excellence* of Case products—from the *simplest* to those which solve the *more difficult* problems of power.

From grandfather to father to son has passed the word that the honored name of Case is a *guarantee* of satisfaction, excellence in design, sincerity in manufacture and straightforwardness in sales, which have been the *foundation* of Case success.

The new Case 40 commands the strict attention of *thinking* buyers, who want thorough excellence at a *moderate* price. We are firmly convinced that we offer you *unusual* quality in the new Case 40. You *cannot* duplicate this car at this price. Remember this car has 120-inch wheelbase—7-passenger, all-steel body with removable upholstery—waterproof, flexible conduits for all electrical wiring, etc., etc.

Before deciding on which car appeals to you most, it would be a good move on your part really to know the new Case 40, *not* merely by sight, but *mechanically*. May we show it to you in detail? Or do you prefer illustrated description by mail?

McCarty Auto Co.
2210 So. Michigan Ave. Phone Calumet 5793

VESTA STORAGE BATTERY

Service Stations Everywhere

Users of Vesta Batteries are assured of expert service wherever they go—

—for Vesta Service Stations dot the country.

And what is the most remarkable, users of other makes of batteries can avail themselves of expert Vesta Service without charge for inspection, filling with distilled water and advice.

Motorists will find in these stations courteous treatment, expert counsel and fair dealing—always. Every station is a completely equipped battery plant with thoroughly competent battery men in attendance, batteries to loan and complete lines of Vesta Batteries which are interchangeable with every known make of automobile electric apparatus on the market.

No matter what your system is you will find a Vesta Battery to fit its needs.

See the new Vesta Battery with the Vesta Indestructible Isolator at these stations—the feature that doubles the life of the battery—and permanently does away with separator trouble.

Do not accept a renewal of your battery until you have investigated this feature. It will save you the price of a battery.

This feature is patented and is only found on Vesta Batteries.

Watch for the announcement next Sunday of list of Vesta Service Stations.



Get the habit of calling regularly at the nearest station for inspection. It will cost you nothing and will help you to get the best service from your battery.

Vesta Accumulator Co.
2100 Indiana Ave., Chicago
Telephone Calumet 4200

World's Largest Manufacturers of Automobile Lighting Accessories

Free Examination of Your Battery Now

Winter is the period of severest usage for automobile starting and lighting batteries. Bring your battery to us for a thorough examination now—before the Spring rush is on.

We will make special tests to determine its exact condition, absolutely free of charge. If minor repairs are needed, you ought to know about it before an expensive overhauling becomes necessary.

Perhaps a timely word of advice from our battery experts will show you how to avoid expensive repair bills later on.

Call at our Branch and get acquainted with the *Prest-O-Lite Storage Battery*—a battery of unusual power and capacity, backed by Prest-O-Lite Service.

Ask for our little folder showing how to take proper care of your battery. FREE.



The Prest-O-Lite Co., Inc.
Chicago Branch
2613 S. Michigan Ave.

REO

Have You Ridden in the New Reo Six!

IF YOU HAVEN'T we think it is not too much to say you have yet to taste the real joys of motoring.

AND WHEN YOU HAVE ridden in this big luxurious equipage—the latest and in some respects, greatest product of Reo experience—you will understand why this car enjoys such a vogue—is so tremendously popular this season.

REO SIX WAS PROCLAIMED the "fashion plate for 1916" by designers generally, from the moment its graceful lines were seen.

AND DOUBTLESS YOU'VE OBSERVED the influence this Sheer Line Reo has exerted on the design of seven passenger cars generally.

BUT YOU MUST SEE IT—must ride in and finally drive it yourself to fully appreciate what a magnificent car and what wonderful value it is at its price.

AND THE CLOSER YOU STUDY the details—the more carefully you enquire into every point of design, of construction, of quality of materials, of equipment and finish—the greater will be your admiration and the deeper your wonderment that it is possible to produce such a car for such a price.

FOR YOU MUST KNOW that this Reo Six is made as only the Reo Folk can make automobiles. It is real inside and out—the Reo Folk do not use substitutes. Real leather in the upholstering and real hair.

BUT THAT STATEMENT is scarcely necessary. For you know the Reo Folk and you know Reo ideals. You know that Reo reputation is built on the most solid of foundations—a good product honestly made and honestly sold and honestly backed up afterward.

SO WHEN WE TELL YOU that this new Reo Six is a Reo from radiator cap to tail-light we have said the most that could be said for any automobile.

AND THERE'S QUANTITY, TOO, if you like to put it that way. This is a big, full-size seven passenger car. Seats seven full-grown adults comfortably—luxuriously.

WHEELBASE IS 126 INCHES. But that is increased—or rather the riding qualities are—to much more than it would otherwise amount by the Reo cantilever springs. They enhance the riding qualities of a car immeasurably—especially a big car like this New Reo Six.

BUT, AS WE SAID in the first paragraph, you will have to see and ride in it yourself to fully appreciate. Then remember one thing more:

DEMAND IS TREMENDOUS—always is for Reo cars, but this season more than ever. Only way to get a Reo and be sure of having it for spring delivery is to order well in advance.

NEVER SINCE THE FIRST REO was made and went into the possession of its proud owner has it been possible for us to make enough cars to supply all who wanted Reos.

AND NOTWITHSTANDING the Reo plants have been extended from year to year till they now cover nearly forty acres (39.23 to be exact) still, we cannot supply the full demand.

ON MARCH FIRST there were more orders on file at the Reo factory than at any previous time in Reo history.

IF YOU APPRECIATE the shortage there is going to be. If you want a Reo. And if you get us your order now—tomorrow—you will be one of the "lucky ones."

BUT DON'T DELAY—there won't be enough—never have been enough—Reos to go 'round.

Owen-Buxton Co.
Distributors
1218-20 Michigan Boulevard, Chicago, Ill.



Reo Motor Trucks

Model J Two Ton Chassis
$1650

Model F ¾ Ton Light Delivery, with Express Body, Top, Windshield, Speedometer, Electric Starter
$1075

TABLOID BOOK REVIEW by FANNY BUTCHER

Last week's best sellers in a leading Chicago book store:

WAR.

"Fear God and Take Your Own Part" [Doran], by Theodore Roosevelt.

FICTION.

"The Real Adventure" [Bobbs-Merrill], by Henry Kitchell Webster.

"Those About Trench" [Macmillan], by Edwin Herbert Lewis.

"Felix O'Day" [Scribner], by F. Hopkinson Smith.

"Life and Gabriella" [Doubleday-Page], by Ellen Glasgow.

"The Side of the Angels" [Harper], by Basil King.

"The Bent Twig" [Holt], by Dorothy Canfield.

NONFICTION.

The Collected Poems of Rupert Brooke [John Lane].

STRANGE PIECE OF LITERATURE.

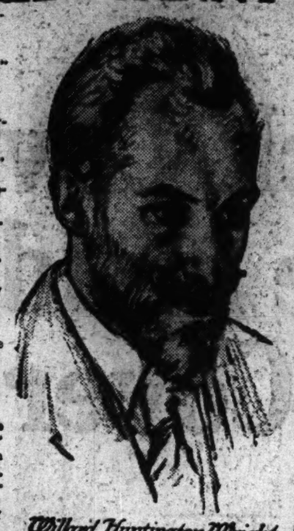
A REAL mystery is bound up in the covers of "Patience Worth" [Holt]. Here are the facts: In July, 1913, Mrs. John H. Curran, wife of a former immigration commissioner of Missouri, and Mrs. Emily Grant Hutchings, wife of the secretary of the Tower Grove park board of St. Louis, were amusing themselves with a ouija board when it spelled out "Many moons ago I lived. Again I come. Patience Worth my name."

This began an association which has produced a really memorable book. Patience Worth has written through Mrs. Curran and the ouija board some of the most beautiful old English prose and poetry that one can find anywhere. Casper Yost, editorial director of the St. Louis Globe-Democrat, and William M. Reedy, who discovered Edgar Lee Masters, you remember, vouch for the genuineness of it all.

Mrs. Curran has never written anything more ambitious than a personal letter. She has never studied the Elizabethan period. In fact, she would not have recognized the importance of the communications if Mrs. Hutchings, who is a skilled writer, had not felt their quality. Mrs. Hutchings, however, never can receive the communications. They come only through Mrs. Curran. Sometimes as many as six others have sat with Mrs. Curran in one evening receiving the messages which have been spelled out, on the board, letter by letter.

You can't dismiss the book with a sniff. The work of Patience Worth, whoever she is, is noteworthy, and at times rarely beautiful. It is in truth a most mysterious piece of literature.

Our friend and fellow Tribunette, Burton Rascoe, who is officially the assistant Sunday editor and unofficially a keen critic of literature, greeted me with, "Have you read Wright's—Willard Huntington Wright's—'The Man of Promise'?" He said it with an accent on every word, the way any one does who has made a great discovery. I had to admit that I hadn't—yet. "Well, you must, right away. It's the best American novel I ever read. I can't think of another American novel that can compare with it. It's realism without any nose to the Pharisees. It's art. I suppose the moralists will say it shouldn't go through the mails. Already the reviewers are slamming it on the ground of morality and overlooking its consummate art." For ten minutes he extolled "The Man of Promise" [John Lane]. He declared it was as tragic as Sophocles' "Oedipus Rex." I have never heard such inarticulate glorifying of a book. It was such a spontaneous confidence that I want to share it with my readers.



Willard Huntington Wright

"A Book of Belgium's Gratitude" (John Lane) has reached America. According to the announcements it is "designed and published as an expression of the gratitude felt by Belgians for the help and hospitality of the British empire and the United States of America." The contributors include all of the most distinguished Belgians in politics, society, literature, and art, among them the king and queen. The translators are distinguished. There are nine illustrations in color and twenty-four in black and white by Belgian artists. The profits from the book are to be placed at the disposal of her majesty Queen Mary.

Cyril Harcourt has not only made his farcical play, "A Pair of Silk Stockings" [Dodd-Mead] into a novel but he is now at work writing a play, by commission, for David Belasco.

Booth Tarbell in an interview, not long ago, said that some of our modern writers sacrifice their independence and self-respect for the sake of high prices. "Monetary value is not a just measurement of a work of art," she declared. "When we got a really great author, with a compelling sense of art, he expresses that sense of art whether any one wants to buy what he writes or not. And only when our writers regain the old sense of the dignity and independence of their craft and regard themselves as artists and not as merchants will literature be free from the blight of commercialism."

Mary Van Vorst's "War Letters of an American Woman" [John Lane] is the chronicle of her experience in France. Perhaps you heard her when she was lecturing here on the work of the American ambulance at Neuilly. She has returned to France after a two months' lecture tour of the United States with $20,000 to add to the exchequer of the good work.

A Birmingham, whose real name is, you know, Canon Hannay, and whose latest delightful novel is "Gossamer" [Doran], has joined the English army as a chaplain. He is now at a big camp near London. His elder son, a member of the Guards, is soldiering in France.

Frank Polittzer, author of "Over the Line in an Aeroplane" (Harpers), tells a story to illustrate the astonishing efficiency of the German intelligence department: "One day when the Belgian army was reuniformed in khaki a regiment of chasseurs were ordered to leave their trenches right after night to march to the rear for the purpose of having their new uniforms issued to them. An hour or two after they had received this order the sentry right opposite them hoisted a placard above their trenches. On it was painted: 'Good-by, brave chasseurs. Run along to get your new uniforms at seventeen francs fifty apiece.'"

When the outbreak of the war E. F. Benson, author of "The Oakleyites" (Doran), was living in London almost continuously as secretary of the S. S. S., which supplies motor ambulances and soldiers with smoking materials. In a letter to a friend here he explained the cryptic S. S. S. "This society was formed soon after the beginning of the war, and we have made it our business to furnish all hospitals in England, France, and the Mediterranean where there are English wounded with tobacco and cigarets. The money we raise from the public, and at the present date we have sent out something like 140,000,000 cigarets and tons of tobacco. We work right up to the front so that the wounded, the moment they leave the trenches, find a cigaret to comfort them. We work with the sanction and support of the war office, and Queen Alexandra is our patroness."

Walter Alden Dyer, author of "Early American Craftsmen" (Century), is celebrating the announcement of the identity of David Grayson. Now that the world knows he is Ray Stannard Baker, Mr. Dyer won't be accused of being the author of "Hempfield" (Doubleday-Page). The misconception came about thus: "Hempfield" was supposed, in the minds of many readers, to be Hempstead, Long Island. The people of Hempstead were sure that the fiction they read and the facts they knew corresponded. They recognized themselves and their neighbors in the characters. The author must be some one who lived in Hempstead. The chief luminary of Hempstead circles is Walter Dyer. Ergo, David Grayson and Walter Dyer are one. It got to be terribly embarrassing for Mr. Dyer having his neighbors think he knew all the town secrets.

They're accusing May Sinclair of portraying a w. k. present day writer in the character of Tasker Jevons of her latest novel, "The Belfry" (Macmillan). If she has, who do you say he is?

Ernest Poole's "The Harbor" (Macmillan), after a pleasant popularity in a Norwegian translation, is now running serially in one of the leading newspapers in Christiania.

From England comes news of Compton Mackenzie. His "Plashers Mead" (Harper) was published just after he joined the British forces in the Dardanelles, you may remember. He is now in Athens, managing a bureau there that collects statistics about those who ask for passports to Egypt or other allied countries. He's pretty unpopular with the anti-entente press, which not only calls him a dangerous man, but carefully reports everything he does.

Ian Hay's "The First Hundred Thousand" (Houghton-Mifflin) has been proclaimed by five of the most important English papers to be the finest book the war has yet produced. It is the biograph of a Scottish regiment from the days of its early training at home, through the weeks and months of hardening, down to the battle of Loos. Last year the papers appeared in Blackwood's Magazine over the signature "The Junior Sub," and were the most popular articles on the war. Ian Hay, whose full name is Ian Hay Beith, enlisted in the Argyll and Sutherland Highlanders as a sublieutenant. In April, 1915, his regiment was sent to the front and immediately was in active service. He was promoted to a captaincy and after the offensive of September, in which his division was badly cut up, he was recommended for the military cross "for some mysterious reason," he characteristically writes.

One of the most notable tributes paid to a man of letters will be paid to William Winter on Tuesday, when a monster testimonial will be given to the dean of America's dramatic critics at the Century theater in New York. The memorial inviting "the honored veteran of our literature" to accept the testimonial was signed by President Wilson, ex-Presidents Theodore Roosevelt, William Howard Taft, Gov. Whitman, Mayor Mitchel of New York, and more than a hundred other prominent names. It sounds like a Who's Who in New York. It must be a great joy to the splendid old man to know that his friends are countless.

W. Somerset Maugham, author of "Of Human Bondage" (Doran), wrote his first novel when he was 21. "I was a medical student then," he says. "I worked all day somewhat unwillingly at medicine; but as the clock struck 9 I closed the book and began to write. I can see now the shabby little boarding house on the shabby London square where I lived, and myself writing night after night, secretly, for fear of the ridicule of friends."

Speaking of tributes, last Monday night a hundred or more of Douglas Malloch's friends gathered together for dinner in his honor. He's the "lumberman poet," you know, one of Chicago's own, despite his Michigan's passion for one another. He said something about verse libre that you may like to hear:

"There is more good poetry being writen now, and more poetry being read, than ever before in the history of the world. But the present popularity of poetry has brought its penalty, too. It was inevitable that it would give rise to a group of writers whose product is without form and void. I have no objection to these people writing prose—if they can—but they must not call it poetry. The poet is an artist, not a blacksmith. Let them bring forth nuggets of thought, but they must fashion them into the filigree of something beautiful before they can call them poetry. They may call their product 'vers libre,' or what they will; I prefer to call it by the gentle name of 'bunk.'"

France has found its Kipling. Its name is René Benjamin and his Muse's name is Gaspard. For the novel M. Benjamin received the Goncourt prize which is awarded to young writers. It has been called "the only highly significant piece of fiction that has been produced since the beginning of the war." Little is known of the author except the rather uninteresting details of his parentage and the list of practically unnoticed literary work which he has done.

One of the most effective—and true—advertisements of a book that has limned itself on my consciousness lately is this from the Dodd-Mead company: "'Twilight,' by Frank Danby. New York Times: 'As new and startling as a sheeted ghost would be in Broadway at noon.'"

Who is so surfeited with cleverness that a book of parodies cannot brighten a dull and cheerless evening? If you have such a vista before you in the near future rush out and buy Louis Untermeyer's "—— and Other Poets" (Holt). Your evening will scintillate.

HILLMAN'S—"A Store for Everybody"—State and Washington

Women's Spring Suits & Dresses

Second Floor



The Spring Suits at $19.75

We have selected for special mention the suits marked at this price, because of the splendid assortment of styles and the many excellent fabrics in which they are to be had here.

The style illustrated is made of a fine wool poplin, in the new shades of blue, gray and tan, also black; with lining of rich quality peau de cygne in contrasting colors. Many other equally handsome style suits in wool poplins, gabardine, men's wear serge, shepherd checks and the new velour checks, in light colors. Suits of real excellence, at, $19.75

The Silk Dresses at $17.50

This season's styles are captivating and most becoming, as you will say when you try them on. A choice of taffeta, crepe meteor and crepe de chine dresses in the newest shades of gray, blue, green and rose, as well as in the staple black and navy. Very fine dresses at $17.50

Untrimmed Millinery Opening

High grade hand blocked and hydraulic untrimmed dress shapes. Imported and domestic flowers. Straw braids, aigrets, paradise and goura, ostrich plumes, imported novelties, birds and wings.



Genuine Imported Milan Hemp Hats, $1.19

HATS TRIMMED FREE

To make our opening sale extremely interesting we place on sale two thousand dress and street hats, made of imported Milan hemp and hemp braid in all the new dashing spring models, three of which are here illustrated. You will find the charming Watteau bonnets, rolling sailors, tight fitting turbans, with high side effects, and an unlimited number of new styles in mushrooms; black and colors, Monday, $1.19

Genuine Paradise, Sale Price, $1.95

Beautiful sprays of selected Paradise in shower effects, can be had in black and natural, special tomorrow, at $1.95

Imp. Silk American Beauties, 32c

Medium sized American Beauties of silk, branched with large spray of imported foliage, beautiful colors. The Opening sale price, 32c

Silk Roses, Bunch of Two for 18c

Two medium size silk roses branched with foliage in the American beauty shades, pink and old rose, special Monday at 18c

Pretty Laces and Embroideries at About Half

Main Floor

A very timely sale of the wanted laces and embroideries for the Spring sewing, special lots bought from New York importers' at about half price.

49c

All silk chiffon, all the new shades, plenty of black and white, 40 inch widths, special per yard, 49c.

36 inch silk shadow lace allovers, in flesh, white, blue and cream, also silk radium allovers in pretty gold shade, yd., 49c.

White, all silk dress nets, 40 inches wide, worth $1.00, at, yard, 55c

18 and 24 in. oriental flouncings, in white & ecru, for waists and dresses, worth 48c, yd., 25c

Fine French laces and German Valenciennes laces—two big lots—in pretty edges and insertions to match, all fine laces that are very scarce.

Lot 1—Val. laces worth 10c yard; our price, per yard, 4½c

Lot 2—Val. laces worth 15c a yard, Monday, per yard, at 6½c

25c

Silk laces, white and cream, widths up to 12 inches; also a lot of pretty net top laces, with the Venise edges, up to 7 inches wide, worth 50c a yard, special for Monday's sale, while the lot lasts, yard, 25c.

Fine all silk dress nets, in all the new shades, 40 inches wide, for pretty net dresses, Monday, at yard, 75c

Handsome iridescent and spangled allovers, all the pretty shades, handsome for waists & over dresses; yard, $1.48

Embroideries

25c Embroideries at, yd., 15c

A wonderful lot of embroidery flouncings, 16 to 27 inches wide, 25c values, Monday, yard, 15c

19c Embroideries, at, yd., 10c

Embroideries—a big lot, wide edges, double edged bands and ribbon beadings, 19c values, this sale, at yard, 10c

Corset Covering and Flouncing

Handsome 18 inch corset covering and embroidery flouncings to match, fine goods, specially priced Monday, at yard, 39c

Spring Silks in a Great Variety

Main Floor

We planned months ago for this season's business, placed large contracts with America's largest silk mills before the tremendous rise in prices and scarcity became apparent, consequently we are able to offer new spring silks at less than they would cost at wholesale today.

33 inch stripe tub shirting silk mixed with satin jacquard figures, 25 pretty styles, yard, 45c

33 inch imported natural Chinese Shantung, for dresses, waists, etc., regular 75c grade, yd., 48c

40 inch imported Canton crepes, woven and dyed in Lyons, France; $1.00 value, at, the yard, 49c

36 inch taffetas in plain self colored stripes and fancy cannele stripes, in Copenhagen and navy blues, reseda, old rose, and also gray stripes with turquois, navy, red, and green satin stripes, silk especially adapted for dresses and skirts; regular selling price, $1.35; Monday, at the yard, 98c

40 inch imported haitienne, the silk most wanted today by all the leading dressmakers; the latest pompadour effect on white grounds, in new floral designs; $3.00 value, special, Monday, per yard $1.98

36 inch tussah (natural tan color) extra heavy quality for the new spring coats and suits—silk that is ordinarily retailed at $1.50; specially priced for this Monday's sale, the yard, 98c

36 inch gros de londres, block checks, very newest material for the new spring dresses; comes in changeable combinations of Belgian and black, navy and black, green and black, brown and blk., $2 grade, yd. $1.48

Black Silks will be much in demand this coming season

40 inch black crepe de chine, heavy quality, regular $1.28 value, at, yard, 98c

36 inch black satin de chine superior quality for dresses and coats, $1.75 value, yd., $1.35

36 inch black oil boiled chiffon dress taffeta, $1.25 grade, at, yard, 95c

36 inch black dress taffeta, pure dyed; splendid grade, worth $1.75, Monday, yd., $1.28

36 inch black rough weave crepe Shantung, pure silk, for suits & coats, $1.50 val., yd., 98c

40 inch black crepe meteor, very rich and lustrous; $2.00 value, at, yard, $1.48

Wash Goods, White Goods, Linens

Main Floor

Silk fancies—consisting of 36 inch silk mixed shirting, 36 inch plain and fancy tussahs, 36 inch tan rajah and 27 inch printed fancies; 50c values, choice, per yard, 29c

18c nainsook, yard wide, fine, close weave and mercerized (limit of 10 yards to a customer), Monday, at, the yard, 10c

New wash fabrics in hundreds of styles, including 40 inch printed voiles, seed cloths, marquisettes, leno voiles, corded voiles, etc., Monday priced at per yard, 35c and 25c

59c white suitings, beautiful gabardines, in plain and fancy weaves; also novelty white suitings, all 36 inches wide, per yard, 35c

Bath towels, full bleached, double thread, 20x40 size, warranted perfect, only 300 dozen; special, Monday, each, 15c

Table cloths, 200 in this lot, full bleached, 64x64 in. square with beautiful round design, $1.25 value, choice, each, 88c

Table damask, 2 yards wide, full bleached in handsome florals, stripes and other wanted patterns, the $1 kind, yard, 75c

Scalloped bedspreads, full double bed size; Marseilles design; while 300 last, special, Monday, each, $1.49

Wash Goods, Domestics and Bedding—Basement

5c cheese cloth, yard wide (limit 20 yards to a customer), specially priced Monday, the yard, 3c. 10c bleached muslin, yard wide, fine, close weave, special for tomorrow's sale, at, yard, 7½c. 12½c percales, yard wide, in light or dark style, special for Monday's sale, at, per yard, 8½c. 15c curtain scrims, hemstitched edges, 36 inches wide, Monday's sale while they last, the yard, 9c. 20c printed voiles, 36 inches wide, all wanted styles, while the lot lasts, at the yard, 12½c. 18c dress ginghams, 32 and 36 inch widths, checks, stripes and plaids, Monday, at, the yard, 12½c. 25c shirting madras, 32 inch width, mill lengths, for Monday's sale, at, the yard, 15c. Bed sheets, full bleached, 72x90 size, hemmed, a special value for Monday, each, 39c. Scalloped sheets, 81x90 size, bleached and seamless, 75c value, a bargain for Monday, each, 63c.

Dainty Spring Undergarments

Third Floor

Corset covers, embroidery trimmed, at 25c

Corset covers, silk, lace trimmed, at 59c

Corset covers, washable satin, lace trimmed, at $1

Drawers, embroidery trimmed, special for Monday, at 35c

Drawers, trimmed with lace and medallions, at 59c



Envelope Chemises

Envelope chemises, embroidery trimmed, special for Monday, at 38c

Envelope chemises of fine lingerie, lace and ribbon trimmed, at 69c

Envelope chemises, back & front elaborately trimmed with lace & emb'y. $1

Envelope chemises, very dainty trimmed with fine lace & ribbon, $1.50

Envelope chemises of crepe de chine trimmed with lace, each, $1.98

Nightgown Specials

Gowns of nainsook, many handsome models, embroidery trimmed, special, at 59c

Gowns of very sheerest materials, wonderful assortment of patterns, lace or emb., trimmed, at 69c

Gowns in charming new models, trimmed with medallions, lace and ribbon, special, at $1

Artists' Materials

Third Floor.

China pencils, special Monday, each, 3c
Turpentine, 2-oz. bottle, Monday for 6c
Students' water colors, special price, 7c
Fry's medium for mixing, priced at 12½c
Hillman's liquid bright gold, priced at 16c

Campanas' china colors, 13c list, at 9c

American oil colors, double tubes, each, 6c

Fry's china colors, 20c and 25c list, at 14c

Hasburg's or Sleeper's roman gold, 39c

La Croix's china colors, 18 and 22c list, at 14c

Hillman's Roman or unfluxed gold, at 25c

Gleb's china water colors, 13 assorted colors, 20c and 22c list, Monday at 14c

French "Elarco" china palettes, 21 recesses, extra deep, special, each, 55c

White China for Decorating

Sugar and creamers, special at, set, 19c
Powder boxes or hair receivers, each, 19c
Dragon handled steins, Monday at 29c
7-piece celery sets, specially priced at 39c
Lemonade pitchers, 75c value, each, 59c
Cracker jars, 95c value, Monday at 69c

White Ivory for Dressing Table

Main Floor.

Manufacturers' samples of white ivory hair brushes in some of the latest patterns, solid and concave backs, long white genuine bristles, values up to $2.50, Monday, choice at $1.50

White ivory hair brushes of celluloid finish, 3 styles, choice at, each, 79c

White ivory dressing combs, all coarse, or part coarse and part fine, 39c

$1 white ivory hair receivers and powder jars, special, each, 50c

Picture frames of white ivory, detachable backs, 3 styles, each, 50c

White ivory soap boxes, pin trays, perfume bottles, dressing combs, tooth brush holders, hair pin boxes, hat pin holders, picture frames, Monday, choice at, each, 17c



White ivory handle manicure nail files, button hooks, cuticle knives & shoe horns, each, 15c

White ivory nail buffers, detachable chamois and boat, 65c value, tomorrow at, each, 29c

White ivory dresser trays, 3 patterns, choice tomorrow, each, 50c

White hand mirrors with plate glass, special tomorrow, each, 25c

White ivory hand mirrors, reed set, ring handle, French bevel glass, $2.50 value, special tomorrow at $1.50

New Rugs Brighten Up the Home

Monday you can buy just the rugs you need to brighten up the home for spring at less than the present wholesale cost.

Fourth Floor.



Seamless Royal Wilton rugs of heavy all-wool quality, in artistic oriental designs, soft, rich shades of tan, green and red; 9x12 ft. size, worth $37.50, Monday, choice at $27.50

Wilton Velvet and Axminster rugs, 9x12 ft. size, some seamless, rich & lustrous rugs for living rooms; $22.50 values, at $15.75

Axminster rug samples, 2 yards long, excellent for strips in halls and bedrooms; a large assortment; worth $2 a yard, specially priced for Monday at, each, $1.48

Ideal Brussels rugs, 9x12 ft. size, of all wool surface, patterns are copies of the finest Wiltons; large rugs at a low price, $9.98

Colonial Rag rugs, 30x60, pretty light blue centers and neat borders; also in pink, green, brown and yellow, sanitary rugs for bedrooms and bathrooms, at, each, 95c

$1.50 Wilton Carpet, odd rolls and remnants, some stair patterns, yd., 89c

Inlaid linoleum, fast colors, tile and wood patterns, 90c val., sq. yd., 69c

Cork linoleums, Cook's, Nairn's and Blabon's, 60c value, square yd., 54c

Printed linoleums, newest process finish, standard makes, sanitary, sq. yd., 33c

Patent Leather Boots With White Tops

Basement



Patent leather vamp boots with washable white leather tops; as illustrated; high cut, in button or lace model, flexible soles; sensible low heels on new sports last; Monday at, pair, $3.85

Pretty Lace Curtains

Fourth Floor

New curtains, in dainty nets, of extra quality yarns that will give excellent service—hundreds of pairs—in plain borders as well as allover lace designs, in white and the new Egyptian shade, choice, pair, $2.35

Lace Curtains in the New Net Styles

Same patterns as those found in nets sold by the yard; but they are more effective and serviceable—500 pairs to choose from; pair, $1.15

Portieres of mercerized silk finished tapestry, in solid colors, green, brown and dark old rose; heavy weight, but in soft finish that causes them to hang beautifully; specially priced, pair, $5.95

Two cases hemstitched bordered curtain scrims and voiles in mill remnant lengths; values up to 25c, Monday at, yard, 9c

Hemstitched marquisette curtains, with lace edge, white and Egyptian, 2½ yards long, exceptional value, pair, $1.15

900 yds. overdrape madras, in mill remnant lengths, many of a kind to match up; regular 25c quality, while it lasts, yard, 10c

The Grocery and Bakery Specials

Fifth Floor.

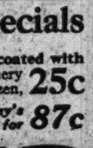


Delicious home made cinnamon rolls, coated with rich heavy syrup, made of Hillman's creamery butter and sugar, baked in square pans, dozen, 25c

Butterine, Swift's Snow Flake or Downey's Delight, special Monday, 5-lb. drums for 87c

Swift's Dixie Squares, Monday, lb., 14c

Butter, Hillman's creamery, Monday, lb., 40c



Peanut butter, made of the finest Virginia peanuts, specially priced per lb., 18c

Extra sifted Early June peas, special for Monday, dozen cans, $1.35; 3 cans, 35c

Fine Country Gentleman corn, special for Monday, per dozen cans, $1.35; 3 cans, 35c

California yellow cling peaches, in rich syrup, 3 cans for 62c; per can, 22c

Savoy Early Peas, Monday, 3 cans for 45c

Skinner's macaroni or spaghetti, 3 pkgs. 22c

Grape fruit, large, heavy Floridas, each, 5c

Frankfurters, Arnold Bros. 'A' br'd, 2 lbs. 25c

Oranges, large California navels, doz., 38c

Savoy whole Tomatoes, 3 No. 3 cans, for 45c

Coffee and Tea Department

Java and Mocha type coffee, our 40c grade, 3 lbs. for 79c; or per lb., 27c

Golden Santos coffee, 25c grade, Monday, 3 lbs. for 59c; per lb., 19c

Bulk tea, any variety, 70c grade, Monday, 3 lbs. for $1.39; lb., 43c

Candies at Half Price

Main Floor.

Hickory Nut Wafers

Hickory nut wafers—made of chopped hickory nut meats, pure sugar and Hillman's creamery butter—the sweetest of all the woodland goodies, regul'r selling price, 40c, Monday, lb., 20c

Crisp Peanut Brittle

Delicious crisp peanut brittle—rich New Orleans molasses candy, thickly sprinkled with fine Spanish peanuts. Thin and brittle, easy to eat, regular price is 25c, Monday, 2 lbs., 25c; lb., 12½c

Wine & Liquor Combinat'n

Fifth Floor.

Here's another of these corking good wine and liquor combination sales which are so popular with our customers.



1 bottle of brandy or liquor and your choice of 2 bottles of assorted pure California wine, making a 3 bottle combination, on sale Monday at $1

Fine Old Commissary Wines

Sent direct to us from the California vineyards. Choice of port, sherry, angelica, muscatel or tokay. Clear, bright wines fully matured in wood, and guaranteed 100% pure, 2 gallons for $2.25; gallon, $1.15

Spanish Port or Sherry Wine

Direct importation from Sandeman & Buck Co., especially recommended for medicinal purposes, gallon, $2.00; half gallon, $1.05

A STORE FOR EVERYBODY

HILLMAN'S

STATE & WASHINGTON STS.

Blooming Hyacinths

Basement

Blooming hyacinths, splendid development, 4-inch pots in full bloom, specially priced for Monday, 10c

4-inch pots containing 3 to 5 blooms, special for Monday, 35c

Open a Charge Account—Credit Office, 4th Floor — Visit Our Optical Dept., Second Floor

Revell & Co

MARCH SALE

Curtains and Draperies 25% to 33⅓% Savings

Buy Now While the Prices Are Low and the Stocks Complete

Compare and You Will Be Convinced That the Best Values Are Obtainable at Our Store.

We offer the following unusual values tomorrow:

400 Pair of Marquisette and Voile Curtains

2.65 and 2.85 Per Pair

A very large selection of pretty patterns, all in high grade, dependable qualities. Regular values up to 5.50 per pair.

Lace Net Curtains

2.15 to 3.00 Per Pair

Pretty, small figured Net Curtains, in the Filet and Scotch weave, wide hems and linen lace edges.

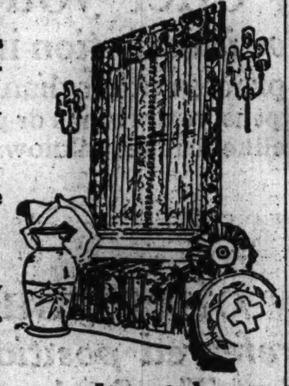
Linen Draperies, with Valance, 2.25 Per Set

Imported linen in natural color, with colored embroidery draperies, 15 inches wide, with a separate valance scalloped and trimmed with fringe 50 inches wide. 2.25 per set of three pieces.

BEAUTIFUL VELOUR PORTIERES

8.65 PER PAIR

Splendid quality highly mercerized solid color velour, made double with overlocked edges in all popular color combinations. Each curtain 36 inches wide by 2½ yards long. Special March Sale value, 8.65 pair.



Imported Irish Point Curtains

YOUR CHOICE, 5.50 Per Pair

Several hundred pairs in this assortment, white and ivory. Regular $7.50 to $8.50 values.

Duchess Point-Lacet & Real Arabian Curtains

YOUR CHOICE, 7.75 Per Pair

A selection comprising several hundred pairs, all exquisite new designs. Values to $12.00.

NOTICE—Suggestions and estimates submitted free of charge for special Curtains, Panels and Draperies for apartments, residences or clubs.

Wabash Ave. **Alexander H. Revell & Co.** *Adams St.*

The Voice of the Movie Fan.

Owing to the large number of letters from movie fans to Miss Mae Tinee and the limited space for such communications on the "Right Off the Reel" page of the color section some of the letters are presented herewith.

APPROVES OF THE SPANKER.

Dear Miss Tinee: Three cheers and a tiger for the spanking director! Long may he wave! Could you, I wonder, convey to him my supremest admiration, and tell him I'd like to shake on it?

He has uplifted my soul. He has given back to me my faith in mankind—which was dim, indeed. What with papas, and mammas, and the rest who consider that their love for Bobby, and Mamie, and Johnnie consists in letting those irresponsible little animiles kick, scream, talk back, slap, snatch, and anything else that pleases them, to develop their sacred personalities sacred from the rude and withering blight of alien interference—what with all this, I say, it is a blessed relief to learn of some one who can really spank, spank hard, spank to the point. Grab some one else's kid and spank before outraged parents—ah, this is a hero, indeed.

If that spanking director will just please come to our town some day, I guarantee he'll find enough to do in the spanking line to keep him out of mischief.

A SPANKING AUNTIE.

THEY MAKE HIM SNEER.

Dear Miss Tinee: These overly intelligent people who want the producers to put up something good so they, the "intelligents," can go to the movies, too, make me sneer. Will one of them come forth and tell us one branch of amusement that offers such a variety of topics as the movies? And any one that cannot find anything worth while in the movies of today ought to consult a bricklayer about reconstruction of their brains.

Why, nowadays one can go to the movies and see the world's greatest operas acted so we know what they are about, and all the beautiful music played with it, for only a quarter. And we don't have to bring the green eyed monster along, either, to make us sick over other people's diamonds and duds. We can go in our "go to work" clothes and enjoy ourselves to the end. For there is something for every one in the movies. I defy the "intelligents" to contradict me, too.

We must ever remember the one impossible thing in the world, though—the ability to please everybody with the same thing. It would be awfully monotonous to live if it were so. But I think, though, the film producers are doing their best to please as many people as possible. We should not try to make our individual opinion express all humanity by saying a thing is no good because we don't happen to fancy it as individuals. Of course criticism has to be. It inspires us to betterment. But we should be lenient in applying it on modern film producers, because if we all tried as hard to please as they do it would not be selfishness that kept the world going, as it is now.

KARNEY HOBAR.

LACKING IN REALISM.

Dear Miss Tinee: I am a constant reader of your section, and the recent article, "When Is a Photoplay Not a Photoplay?" struck a responsive chord.

I recently saw a photoplay with Marie Walcham in the leading role. The title of the play was "Coral." The heroine goes out in a terrific thunder storm, with lightning flashing and the rain pouring. She was garbed in a skirt and waist, and her golden hair was hanging down her back, and she sits out in the rain on a rock. In the next scene she returns to the house. Her hair was perfectly dry, and her clothes as freshly starched as when she went outside. The picture didn't interest me one bit after that.

I had the pleasure of seeing Mary Pickford in "The Dawn of a Tomorrow." I have never seen the slums of London, but according to the critics the play was realistic. But next time will the director put shabby shoes on the characters, especially when the garments worn in the play are ragged? Mary certainly was dressed to the part, but her shoes were brand new.

I could write on this subject for hours, but what's the use? Only, I think the success of any photoplay rests just as much, if not more, on the director than on the players.

FRIENDLY CRITIC.

PLOTS WITH EVIL EFFECT.

Dear Miss Tinee: Not infrequently we see photoplays in which the law errs in its adjudication and imposes punishment on an innocent character. Such subjects, I think, do more harm than good.

What particularly prompted this complaint was a photoplay I saw recently. A girl, afflicted with heart failure by descent, was wrongly held on a charge of murder. The jury's decision upheld the charge, and on receiving the verdict the girl's affliction proved fatal to her.

It seems that such an ending was all that the producers of the play had in mind when making the picture.

Such plots, it is my belief, have nothing but an evil effect.

If you do not agree with my way of thinking, I would be glad if you would endeavor to refute my argument, especially with regard to the play mentioned, or perhaps your readers will.

LATMAN.

MORE SHORT ONES.

Dear Miss Tinee: This is to be a wail for more good one, two, and three reel pictures! It used to be that when we had a half or three-quarters of an hour to spend we could drop in at almost any motion picture theater and see a good picture and all of it. Now, unless we have a couple of hours, we have to come away having only seen a part of a film. It's exasperating, to say the least. Start a campaign, won't you, Miss Tinee, for more good one, two, and three reel pictures?

MOVIE ENTHUSIAST.

BEAUTY NOT ENOUGH.

Dear Miss Tinee: May I say a few words in answer to "Another Sensible Person's" letter? Well, here goes. This self-confessed "mere man" believes (according to his letter) that a typist or a factory girl possessing a good amount of pulchritude is being mistreated by being paid $6 per, while Mary Pickford and Billie Burke receive thousands.

Now, here's the argument: We'll grant his working girls are beautiful, but did he ever stop to consider that "beauty is only skin deep?" Is there any talent behind these lovely damsels? Experience isn't absolutely necessary, but a knowledge of the rudiments of the game is essential—and how few of us common people possess it!

Yes, I'm a movie fan, and a constant reader of the best movie page in the country. I'm very opposite and adverse to "Another Sensible Person's" standing. I'm not a man, nor do I believe the moving picture art is a "grafting" game. Each one knows that some photoplayers are overpaid; but the actresses he mentions in his letter are not, because no one could pay them what they're really worth.

The best point in this argument is this: If this "A. S. P." is not a movie fan and cannot understand the game, why in the world does he write about it? It has been said that the thing to write about is the thing we know the least of, but "Another Sensible Person" will have to know less about "the game" before he convinces.

FRED T. LEXIN.

NARROW AND UNJUST.

Dear Miss Tinee: I read the letter of "Another Sensible Person," and I do hope you'll print this, so he can read it. As he says, he is a "mere man" and, of course, has his faults, as indeed we all have. But listen, dear man—please don't take offense if I say that your ideas of the movie game are dreadfully narrow and unjust.

Think a moment! If the movie stars did not receive such high salaries would the working girl get any of it? Would she be in any way benefited by it? She would not!

On the other hand, have you ever stopped to think of what made such large salaries possible? If you do, you will find that it is the millions of dimes and nickels spent daily by movie fans, and not one of those fans regrets the price. Even the working girl with whom you sympathize is often an ardent movie fan.

Now, Mister Man, I dare you to come out of your shell and be a fan.

MOVIE LOVER.

Three Best Sellers in Music.

The three best sellers in Edison records for the last week were:

"Bridal Blushes Waltz" and "Lake of the Woods Waltz."

"O du mein holder Abendstern" and "Explanatory Talk for Aria."

"Berceuse from Jocelyn" and "Andante Pastorale."

The following were the three best sellers in Victor records:

"What a Wonderful Mother You'd Be" and "In the Glory of the Moonlight."

"The Waltz We Love" and "Underneath the Stars."

"When You're Down in Louisville" and "If You've Got a Little Bit."

Columbia's three best sellers for last week were:

"Are You from Dixie" and "My Lady of the Telephone."

"Remick Medley One Step" and "Anchor's Aweigh March."

"Casey's Description of His Fight" and "Casey Taking the Census."

The following were the best sellers in player-piano rolls:

"Night in Seville."

"Hicki-Hoy."

"Very Good, Eddy."

The best sellers in sheet music were:

"Underneath the Stars."

"So Long, Letty."

"My Mother's Rosary."

They Laugh at this in Vaudeville

MAJESTIC.

J. C. Nugent and Jule York:

(Nugent plays part of intoxicated man.)

"This must be the doctor's office. I should have seen a doctor in the first place. The trouble is, there wasn't a



doctor in the first place, and by the time I got to the last place I didn't need a doctor in the first place."

"How did you get in here? The front door is locked."

"I presume I came in the side door."

"Why should you come in the side door?"

"I suppose I thought it was Sunday."

"Well, what do you want?"

"I want to see the doctor."

"I don't think you need any medicine."

"I don't like medicine. I like patent medicines, but I don't like real medicine."

"What is your trouble?"

"In my knees mostly."

"Is your trouble in the joints?"

"That's where it started."

"In which one?"

"I think it was Hennessy's."

"When did you first notice it?"

"Not until after we got to Murphy's."

"Then you are paralyzed?"

"Not now; but I was earlier in the evening."

"Do you want me to treat you?"

"What have you got?"

"Come into the consultation room."

"Bring it out here; I've got an opener."

"Here, drink this water."

"Be careful and don't spill it. They say it's very nice to skate on when it's hard."

"Your case seems to justify emergency methods."

"Don't call a patrol."

"I wish to test your motor reflexes."

"She thinks I'm a flivver."

Chicago Solvay Coke

"The Fuel Without a Fault"

"Yes"

Says Gates, The Hatter, 446 South State Street

In an unsolicited letter to us he writes. "I have used everything in the fuel line with varying satisfaction, and now find the ideal in Solvay Coke. Am through experimenting and have forgotten there is such a thing as fuel trouble. I consider Solvay the cleanest, most efficient and economical fuel on the market. My store is heated by a stove burning

No. 1 Nut

and is now always comfortable and little attention is required. I am pleased to recommend Solvay as a remedy for heating troubles."

Thousands have had the same enjoyable experience with Solvay Coke, and you owe it to yourself to investigate.

Don't Buy More Coal—Order Solvay Coke

It does not burn out firepots or grates and can be used in any furnace, range, stove or grate suitable for coal. Our demonstrators are at your service to show best methods of using Solvay.

Price $6.75 a Ton
Sidewalk Delivery

Order from your dealer. If he cannot supply you telephone

Wabash 6201

Pickands, Brown & Company
223 So. Michigan Ave.
Chicago

DAY-OLD CHICKS

With Stamps of Quality insuring Vigor and Livability. Shipments guaranteed up to 1,000 miles. White Wyandottes, Barred Rocks, White Leghorns, Buff and White Orpingtons, R. C. and R. C. Rode. Eggs for Hatching at low prepaid prices. A Post Card will bring you our 1916 Catalog. Godeau Poultry Farms, B-4, Godeau, Ind.



Built for Years of Pleasurable Service

Words and illustrations do small justice to the beauty, value and integrity of Briscoe Motor Cars.

The pride of ownership due to its distinction of style cannot be measured.

Its beauty of line, sound mechanical design, honest workmanship, high quality of materials, cannot be explained in the limitations of newspaper space.

The Briscoe 38, $750, has liberal elbow and leg room because it is from 4 to 6 inches longer than any other car at or near its price. These important facts are being demonstrated daily to interested motor car buyers. Briscoe Motor Cars are fully equipped—nothing else to buy.

PROMPT DELIVERY IS POSSIBLE ONLY IF YOU ORDER NOW

Our part payment plan provides an easy and sensible way to motor car ownership.

Sales of 1916 Briscoe through the Chicago office now exceed $1,000,000.

Dealers: Owing to greatly increased manufacturing facilities we invite correspondence from responsible dealers in the few remaining open territories.

Briscoe "24" $585—Briscoe "38" $750—Briscoe 8-cylinder $950

Open Sundays 10 to 5

MOTOR CAR SALES CO.
2329 Michigan Avenue
CHICAGO

Telephone Calumet 5806



The Back Cover and the Inside Back Cover

of *The Chicago Sunday Tribune's Rotogravure Section*

offer to careful buyers of advertising space an opportunity unequaled by *any other publication, daily, weekly or monthly.*

They offer a high class circulation of *over 600,000 every Sunday*—a circulation *greater than the entire national circulations of most monthly magazines.*

Moreover, if the rate for these rotogravure pages were figured on the same basis as the rates of weekly and monthly magazines, they would cost you $2,000 each, *yet the rate is only $700 each.*

These rotogravure pages give you a *larger page* on which to reproduce your illustrations and forcefully display your message than any national weekly or monthly publication provides.

They offer you possibilities of *effective illustration* impossible to secure by any process other than the Rotogravure Process—your expensive drawings or photographs being reproduced with a lifelike realism unknown by any other method.

They offer you the advantage of *"preferred position"* in a *"preferred section"* of The Sunday Tribune—a section *universally popular*—a section which attracts the earnest attention of *EVERY Sunday Tribune reader.* And yet with all these advantages the rate is only $700 per page. Make your reservations.

The Chicago Tribune

The World's Greatest Newspaper

(Trade Mark Registered)

London Society.

British Ruler Enjoys Dinner with Friends.

By Lady Mary.

LONDON.—[Special Correspondence.]—I hear the king dined quietly with the Granards the other night. His majesty's movements are not chronicled these days, but he does now and again go out to dine with the persons he likes, but, of course, every one is sworn to secrecy, as you may say. When he does dine out he spends the night.

The Lady Moira Forbes is growing up and I am told she insisted upon being allowed up to see his majesty, who is fonder of little girls than of boys. The little lady has a wonderful suite of rooms at Forbes house and some one was telling me already shows her mother's passion for jewels.

As Beatrice Mills, twin daughter of Ogden Mills, she had the most wonderful queen of any young unmarried girl of her day. I remember when she used to stay with her aunt, Mrs. Whitelaw Reid, at Dorchester house, Park Lane, and at the great parties which took place there she used to take the palm from every other guest with the splendor of her jewels.

* *

Waiter Put at Ease.

I lunched at the Charlton near Lady Dufferin, formerly Miss Davis of New York, and witnessed a pretty little incident. A waiter let something, I think it was a fork, drop into her lap. Instead of looking severe she smiled.

A moment later some official came up who had apparently seen the incident and looked severely at the culprit. But Lady Dufferin smiled again, and what a smile she has! I heard her deliberately say to the cross man:

"It was I who did it!"

What a nice person is the one who now



The Marchioness of Dufferin

and then tells a white lie to save some one! It is a pity there are not a few more such people about. We who looked on adored Lady Dufferin was a dear.

I believe she is thinking of going south soon, to San Remo or somewhere where the sun shines, though really we have had the most wonderful winter and are so hot sometimes that we have to open all the windows and fan ourselves.

* *

American Girls Passe?

There is nothing doing in the Anglo-American marriage way these days. Here are two of our great and enormously wealthy peers marrying real Britishers. I mean Lord Savile and Lord Mexborough. It is being said that the American woman is a bit out of fashion just now this side.

A year or two ago it was on every one's lips that Lord Granby, future Duke of Rutland, a bridegroom of the immediate past, would marry a pretty American and a great friend of his sisters; especially of Lady Diana, but I was told she said his face was too solemn; others say other things—as they will in these cases.

He takes life fearfully seriously and is an old fashioned girls—whatever that may mean.

* *

Gift of Coal Sent Lipton.

If you declared Sir Thomas Lipton was the most popular man in sporting circles here or in the United States you would not be overdoing it. His correspondence since he has been ill is enormous and the things he has been sent "for luck" and "to make him well" after his attack of pneumonia caught in Serbia, which was more serious than most of his friends realized, prove what an innate affection there is for him.

Perhaps the gift that touched him most was that from an old Irish peasant woman, who sent him a little box of coal! The folk are of opinion that coal is the luckiest thing you can give any one. The old lady had a son who was employed on one of the "Shamrocks."

Since Sir Thomas' illness he's lean and fit, but he's always a fine figure and the smile of his would light up the darkest hallway in London when the Zepps are expected. And he's twice as good looking since he's got so gray.

Funny, how gray locks make even ordinary men and women good looking. But Sir Thomas is never, never going to marry, and there's no love affair in the background, either. Strange, but true.



SPECIAL SALE
REBUILT ELECTRICS
$350 TO $1100.

Now in fine condition offered at sacrifice prices to make room for our new models! Come to factory. See them.

Detroit Motor Vehicle Company
Calumet 1463
35th and Cottage Grove, Chicago, Ill.

DANCING DOWN A DEFICIT

Girl Whose Dancing Efforts Aided U. of I. Fund.



Miss Gladys Price
HOPPER PHOTO

MISS GLADYS PRICE, who trained the youngsters for the "Kiddies' Cabaret," given at the springtime frolic of the University of Illinois alumnae at the Gladstone hotel yesterday afternoon, herself danced Chopin's C sharp minor. The benefit was given to wipe out the deficit in the Illinois fund for the collegiate bureau of occupations.

Maxwell

Complete Motor Cars

IN addition to the element of convenience, motoring can and rightly should be a pleasure and recreation—free from the endless annoyances due to inadequate equipment.

It is true that electric starting and lighting systems, demountable rims and other refinements can be purchased and added to the car that lacks these devices. But experience has shown that to buy the entire and finished car from one manufacturer is not only less expensive, but much more satisfactory in that responsibility for the whole product can be centered in one institution.

Maxwell Motor Cars, being otherwise designed to earn and retain the approval of particular people, are, of course, provided with every accessory of established merit that would add to the convenience and comfort of their owners.



One Chassis, Five Body Styles

Two-Passenger Roadster	$635
Five-Passenger Touring Car	655
Touring Car (with All Weather Top)	710
Two-Passenger Cabriolet	865
Six-Passenger Town Car	915

Full equipment, including Electric Starter and Lights. All prices F. O. B. Detroit.

Maxwell
MOTOR COMPANY, DETROIT, MICHIGAN

MAXWELL MOTOR CARS
are sold in Chicago by our representative
MAXWELL AUTO SALES CO.
2426 Michigan Ave. Phone Calumet 4300

$1,000,000 MARCH SALE

IT is wonderful to consider how much our Buying Power can do.

Yesterday you went to your butcher shop and bought your 60c to $1 roast for today's dinner.

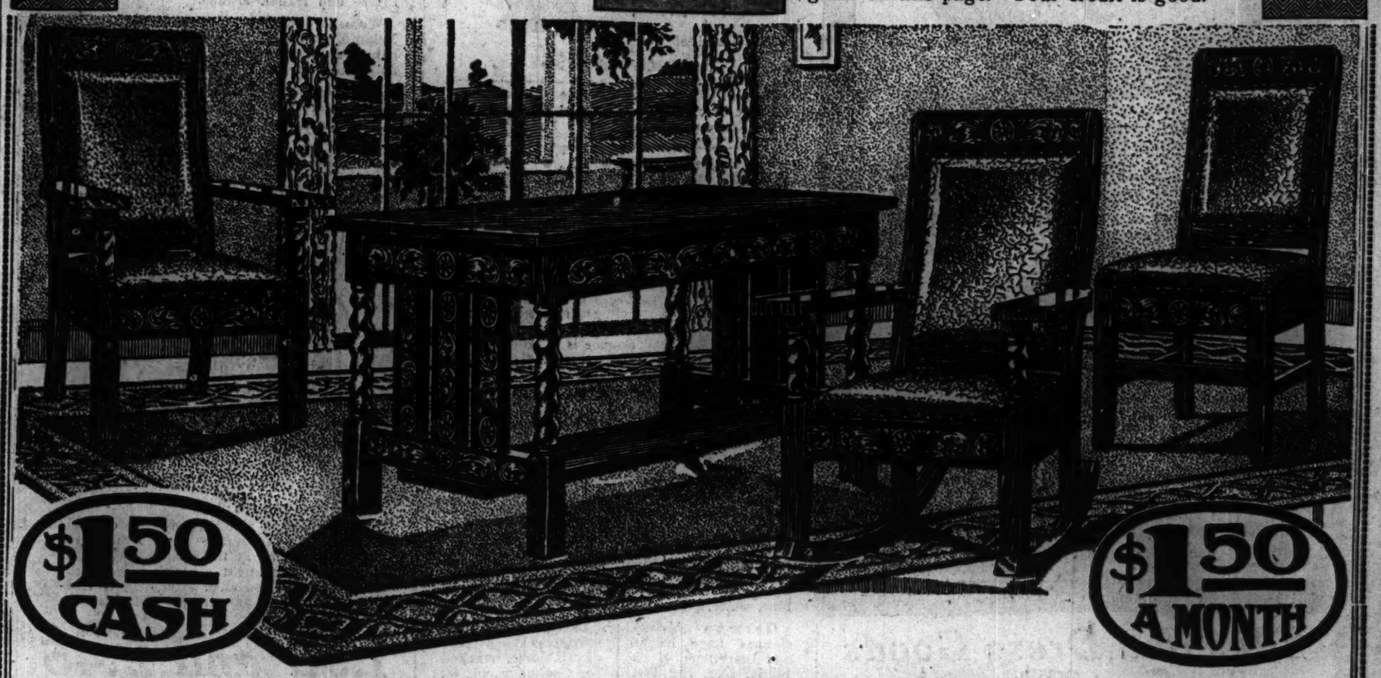
Did you ever stop to think how much less that little piece of meat would have cost you if you had bought a million dollars' worth of roast at one time?

That is a good illustration of what this Buying Power means in the furniture world in providing furniture for you.



TOMORROW in twenty-eight of the largest cities in America people will be buying this same furniture that you see before you in this Chicago page. And here in Chicago our four stores will also be selling it.

This is all part of the great organized Buying Power that is serving you with good furniture at prices lower than you can get for spot cash. And here in Chicago, in Spiegel's four stores, a dollar or two in cash is all you need for any of the splendid bargains on this page. Your credit is good.



$1.50 CASH

$1.50 A MONTH

Beautiful Jacobean Oak Library Set—Arm Chair, Arm Rocker, Reception Chair and Table—the Whole Set Tomorrow $22.50

IT'S a Million Dollar Furniture Sale special of course. Nothing but the purchase of a million dollars worth of furniture could enable us to offer you such a wonderful bargain. Nothing but a combined order from 28 furniture stores could enable a factory to make us as low a price as we secured on these beautiful four-piece Library Sets.

Look at the picture, look at the price, and look at the terms of payment. A whole roomful of solid oak furniture for little more than the cost of materials. And all you need now is a cash payment of..... $1.50

THE set in design represents the luxurious extravagance of the period of Charles II. The legs of the table and arms of the chairs are roped and the entire set is beautifully carved.

The construction is solid oak throughout, sturdy and staunch as can be, the workmanship is most thorough and careful, in fact you could not secure better construction or more lasting quality if you paid three times this price. You don't need all the money to get it. Just arrange to make monthly payments of..... $1.50

THE chairs have been given the beautiful Jacobean finish to match the table. They are of the same solid oak construction and are roomy and comfortable. Each is upholstered seat and back over oil-tempered springs, in soft, beautiful Spanish leather fabric.

Your living room probably needs some new furniture and there certainly isn't very much use of putting up with shabby furnishings when you can get a whole roomful of elegant, luxurious furniture like this at this price. But come in tomorrow if you want one. $22.50

Living Room or Sun Parlor



OUR first floor is a perfect blaze of glory these days. Every avilable inch of floor space has been given over to reed and fiber sun parlor and living room furniture. *Every imaginable color* combination upholstered in variegated tapestries or cretonnes. All this week you can get this best quality fiber rocker, baronial finish and tapestry upholstered, for $8.95

A Fuel Saver



You Don't Have to Pay Cash

YOU can burn coal or gas, or both. Your gas bills will be lower and your dinners will be wonderful successes.

Has four holes for coal, four for gas, and large oven for either. Has large warming closet. Blue steel body with highly nickeled parts. It's a Million Dollar Sale special, on monthly terms, for..... $44.50

A Big Value



Easy Monthly Payments

HERE is an excellent example of the values which our Million Dollar furniture purchase has enabled us to give you. Best grade quality and lowest possible price.

American quartered oak, beautiful golden finish—a most handsome design and very commodious. Has large beveled edge mirror. Get it for..... $9.45

9x12 Axminsters



IF YOUR Rugs are worn and dirty, they stare your guests in the face and fairly scream "Poverty." If they are clean and new, they add a soft, rich tone to their surroundings. This is your opportunity to get a new Rug, a beautiful 9x12 Axminster, and arrange to pay for it a very little at a time. Our million dollar purchase enables us to sell them for..... $19.85

You Get All Three!!!



Small Monthly Payments

WE SECURED several hundred of these Beds, Springs and Mattresses; consequently we are able to offer them for less than most stores would charge for the bed alone. The bed is heavy steel with continuous 2-inch posts, white enamel or Vernis Martin finish. All next week, together with a good spring and mattress... $6.95

Our Jewelry Dept.

Now at Your Services Sixth Floor Main Store

Adorn yourself as well as your home. Add it to your charge account.



50c Cash	50c Cash	50c Cash
Buys this Men's 17-jewel Illinois Watch, guaranteed for 20 years. Plain or engraved. An exceptional value. Price, $13.75	Buys this Ladies' 14k genuine Diamond Ring—a perfectly cut stone, set in a 14k solid gold Tiffany Ring. Price, $24.00	Buys this Ladies' 11-jewel Bracelet Watch, guaranteed 20 years. Bracelet detachable. Two pieces of jewelry in one. Price, $14.75

A Million Dollar Bargain



Pay a Little at a Time

SO SOFT and luxurious that you will be repaid the price many times over in hours of comfort. As handsome a piece of furniture as you could hope to get anywhere and at a price far lower than elsewhere. Seven feet long, upholstered over oil-tempered steel springs, in heavy, beautifully figured tapestry. Million Dollar Sale Price $42.50

Bachelor's Chiffonier



Easy Terms.

THESE Combination Chiffonier-Wardrobes always sold from $14.00 up. Our million dollar furniture purchase enables us to offer them—while we have any on hand—for $9.95. Think of it. A Chiffonrobe combining chiffonier and ample wardrobe space, equipped with large drawers, hat box and coat hangers for $9.95

Downtown Store—
125 South Wabash Avenue
Between Monroe and Adams
Open Saturday Evenings.

South Side Store—
Ashland Ave. and 48th St.
Northwest Corner
Open Tuesday, Thursday and Saturday Evenings.

GO TO THE STORE NEAREST YOUR HOME

Spiegel's
HOUSE FURNISHING CO.

Northwest Side Store—
2023-37 Milwaukee Avenue
Near Powell
Open Tuesday, Thursday and Saturday Evenings.

South Chicago Store—
9133-35 Commercial Avenue
Near 91st Street
Open Monday, Thursday and Saturday Evenings.

The Spring Challenge of 1916

SIEGEL COOPER & COMPANY says

Every day in the week people are opening new accounts in the Siegel Cooper Store.

Possibly we should have told you before, that if you have charge accounts at other stores you can have one here simply by mentioning their names. And if you haven't other charge accounts our floor managers will refer you to the proper department to get one here.

So many new faces are appearing in our aisles every day that we are sure this convenience will be acceptable.

Merchandise at the price of merchandise is becoming popular, and this end of the Loop is getting crowded to capacity.

The Challenge Sale tomorrow is bigger than ever; the values are greater. We have never had such a store overflowing with good merchandise at such low prices before. We can't quote even a tenth of the values that are waiting for you.

These Blouses For Challenge, 1.98

Second Flr.



Remember the Wonderful Blouses we sold last Monday at $1.98. Well, these are better. In the lot are blouses in Crepe de chine, full and well made.

Tub silks, satins, striped or plain.

Pure linen, cape collar with colored piping.

Jap silks in tailored effects.

Laces, draped over silk.

Organdies and voiles, lace trimmed.

Extra size blouses.

Choice for 1.98

Same Wonderfully Pretty Blouses in Georgette crepes, crepe de chine, etc. Every new style conceit. Ex., **3.98**

The Silk Petticoats For Challenge, 3.95



3.95

Taffeta Silk Petticoats, in beautiful two-toned effects and solid colors, including evening shades. Every new trimming conceit, such as fluffy ruffles and frill ruchings. The flounce is in wide circular effect. For Challenge at **3.95**

Petticoats of Taffeta Silk, Crepe de Chines and Soiree Silk. Every color of the rainbow. Three lots at

$5, 5.95 and 7.50

Lace Challenge

Embroideries. 18 inch Flouncings and Corset Coverings. Also 36 inch embroidered voile. White grounds embroidered in pink, blue, white, etc., **22c**

German Valenciennes Lace Edges and Insertings, ¾ to 1¼ in. Doz. yds., 55c.

Laces. For trimming purposes. Wash laces of all sorts, marked for Challenge, yd., 5c.

Your Spring Hat 3.95 to 5.50

Second Floor.



Stunning hand blocked Dress Shapes, in a wonderful all style range. Especially prominent are the large brim hats in picturesque shapes. Hats of medium proportions, the wanted Turbans and the conservative small shapes. At 3.95 all Swiss Milan Hemp Hats, and at $5 and 5.50 are splendid hats of Ligere and Italian Milans.

Women's and Misses' Ready for Service Hats, Milan Hemps and pretty braids. Trimmed with silk and velvet ribbons, some with fruit and flowers, **1.95**

Manufacturer's Sample Hats. 600 assorted shapes in different braids, 1.50 to 2.45 values, 95c.

O'Connor & Goldberg's Surplus Shoe Stock



You never saw such a sale before. Thousands of pairs of O'Connor & Goldberg's famous shoes at actually less than it cost to make them.

O'Connor & Goldberg dispose of their entire line far before the season closes in order to be at the head of style creators for the next season. We bought the stock. Thousands of women will secure $4, $5, $6, $10 and $12 shoes tomorrow at

1.95 and 2.45

Suits, Coats, Dresses, $25 Values for Just 16.75

Splendid Models for Women and Misses



The biggest opportunity of our Challenge Sale. A great special purchase brings these new spring garments to you just when spring is starting at prices hard to believe. Your choice of 400 coats, 600 suits, and 500 dresses at the one price.

The Suits are of fine, all wool gabardines, poplins, and serges in any number of smart models. Included are the new ripple coats, the loose fitting models, the fancy collar and cuffs of silk, the extra full flaring skirts. All new spring shades and all at **16.75**

The Coats are the newest full flaring and belted models. Many are showing the new cape effect, so popular at present. Full peau de cygne silk lined coats. Black, navy, black and white checks, etc. A number of them are in stunning high shades of all wool fabrics. Women's and misses' sizes, all at **16.75**

The Dresses are of rich, lustrous silk taffetas, many in combination with Georgette crepes. A number of them are of crepe meteors and crepe de chines. All are in the very latest spring styles, the most popular shades, such as rose, gray, tan, black and white checks, as well as black and navy..... **16.75**

Women's and misses' sizes.

It's a wonderful sale. Come.

For Little Folks

Children's Spring Coats. Black and white checks. Collar, button trimmed. Special for Challenge, 1.98.

Little Tots' Black and White Checked Hats. Match coats. Each, 50c.

Infants' Creepers. Pink or blue chambray or checked ginghams, 44c.

Women's Hosiery & Underwear

Women's and Children's Vests. Low neck, sleeveless, white cotton. Full taped; 12½c value, at **7c**

Women's and Children's Union Suits. White cotton. Low neck, sleeveless, 15c.

Women's Shaped Vests. 25c and 29c val. Regular and extra sizes. Pants to match, 19c.

Women's Mercerized Lisle Hose. Black, white, colors. Seamless. "Seconds," 15c.

Women's Sample Union Suits. Lace bottom or mid knees. 50c and 65c values, at

Women's or Children's Cotton Hose. Black or white, seamless, 10c value, 6c.

Women's Union Suits. Band tops. Regular and extra sizes. Cuff knee or lace bottoms,

Silks and Dress Goods

Two Great Silk Specials

$1 to 1.35 Silks, yard, 66c

Peau de Cygne, 36 in.
Silk Poplins, 36 in.
Novelty Silk Chiffons.
Messalines, all silk.
Novelty Silks, 36 in.
Imp. Shantung, 33 in.

1.39 to 1.75 Silks, yard, 99c

Chiffon Taffeta, 36 in.
Duchesse Satin, 40 in.
Plain & Fancy Silks, 36 in.
Crepe de Chine, 40 inch.
Chiffon Taffeta, 36 in.
Georgette Crepe, 40 in.

Dress Goods Challenge

1.25 Ottoman, wool
1.35 Granite Cloth
1.50 Suiting Serge
77c yd.
1.25 Henriettas, colors
1.25 Diagonals, wool
1.50 Novelty Worsteds

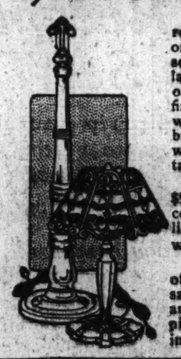
$2 and 2.25 Dress Goods, 1.44

Wool Satins in various colors and also black
Wool Epingles, 50 inches wide; colors and black
Wool Taffetas, 50 inches wide; colors and black
Gabardines, 52 inches wide; colors and black
Crepe Poplins, 54 inches wide; colors and black
French Serge, 54 inches wide; colors and black

Wool Skirts, tailored, all sizes, made to order, special, per making, **75c**

Lining Remnants, colors and black, 29c to 40c value, tomorrow, yard, **25c**

1,000 Floor Lamps at $5



Another great sale of Floor Lamps at a remarkable price. We secured these from one of the leading makers, and we are selling them at just about half their regular prices. See the design. See the grace of it. They're 6 foot lamps, mahogany finished, hand rubbed, guaranteed against warping. Electric fittings all of oxidized brass. Two pull-chain sockets, wired complete, with plugs attached; 1,000 of them, tomorrow, **$5**

$9 Electric Lamps and Shades (we say $9 because that's what the big electric companies are selling them for); two lights; 16-in. art glass shades, with metal overlay. Wired comp., **6.45**

Art Glass Domes, for gas or electricity, offered tomorrow at just about the wholesale price. Beautiful designs, with bent art glass panels, made of hundreds of pieces of leaded glass (hung free in Chicago). Challenge price, **8.75**

Rengo Belt Spring Corsets Ready

So many thousands of women are now wearing Rengo Belt Corsets that we are obliged to hold this special opening sale and make a regular Rengo Belt announcement at the beginning of each season.

It is hard for a woman of medium or stout figure to be without a Rengo Belt Corset and still have a good figure. Or perhaps it would be better to say that any woman who wears a Rengo Belt Corset has a good figure.

Among the scores of models we are showing we quote the following:

Style 215 is for the average, evenly proportioned figure. The elastic band in the back molds the figure perfectly below the waist. This Corset is of good quality coutil. The price is **$2**

Style 319 is especially attractive to stout and medium figures, for it has the double strength, extra heavy elastic webbing and the double watch spring steels, guaranteed not to rust. It also has the exclusive patented Rengo Belt Abdominal feature. It will positively give support and reduce the excess flesh at the back, hips and abdomen. Price, **$3**



Style 320 is for average figures which are well proportioned above the waist, but have large thighs and back. This model is strong enough to correct such figures and still keep its own shapeliness. And this, don't forget, is important. **$3**

Style 213 is a low bust model for average figures. It has the elastic gores over the abdomen, it is long over the hips and flat in back. An exceptionally good model. **$2**

Style 87 is called the Military Corset. It has the graduated front steels which add to its strength and reduce the abdomen. And it is so modeled as to give support to the rest of the figure as well. Price **$5**

Challenge Sale

$3 to $5 Kabo Lace Front Corsets. Medium bust, long skirt, two and three pairs of supporters. Challenge price, **1.48**

Thomson's $1 Glove Fitting Corsets, advance spring models, **69c**

Sample Corsets. $2 and $3 Thomson's Gloria and Kabo makes, all the sizes, at **98c**

S. C. Special Corsets for stout figures, medium bust, broad, flattening steels in front, all sizes to 30. $1 values. Special at **79c**

Spring Corsets, Batiste and Coutil, low and medium bust styles, strong supporters attached, pair, **50c**

Spring Wall Paper at Half Price

Spring means new life—new wall paper means practically a new home interior. Spring cleaning will not be complete without new wall paper. The Challenge cuts the prices in two so everybody can have a new home.

Wall Paper. Attractive dark and light designs, 5c grade, **2c**

Wall Paper. All colors. Suitable for all rooms, 10c roll, **5c**

Bedroom Papers, stripes, florals, chintz. Roll, 7½c.
New Black and White Papers, Two-Tones, Oatmeals, Grass Cloths and Tiffanies, special, roll, 14c.

Varnish Tile Washable Papers, 20c grade. Also Varnish Gold Papers, in beautiful patterns, special tomorrow, roll, **11c**

Oatmeal Duplex Papers, permanent colors, plain and figured. Also New Colored Tapestries, 50c grade, roll, **24c**

The Drugs

A special lot of Hot Water Bottles and Fountain Syringes, guaranteed, 59c.

$1 Empress Hair Dye, 79c.

Carmichael's or Urice Gray Hair Restorer, 69c.

Williams' Shaving Stick, 12c.

Toilet Paper. Ten rolls of 5c paper, 22c.

Toilet Paper. Four rolls of 10c paper, 25c.

Rubber Sheeting. 1 square yard, 29c.

Hot Water Bottles & Fountain Syringes, 98c value. Each, 76c.

Russian Mineral Oil. One pint, 89c.

Ingram Milkweed Cream, 29c.

25c Rubber Sponge, at 18c.

Mason Lesseaut Face Powder, 83c.

10c Renaissance Soap. Dz., 58c. Ck., 5c.

10c Craddock's Blue Soap. Dz, 53c. Ck., 4½c.

Notions

J. & P. Coats' 3-Cord Machine Thread, 12 spools for 22c.

Garment Fasteners, 10c value. Card, 6½c.

Garter Elastic, ½-inch. Yard, 4½c.

O. N. T. Darning Cotton. 3 balls, 4c.

Triple Darning Cotton, 45-yd. spool, 4 at 5c.

Basting Cotton, 500 yds. Spool, 3c.

Brass Hooks and Eyes. 5c value. Black and white. Card, 2c.

Hairpins, Celluloid, 12 pins, 10c value, 6c.

Machine Twist, 3c value. Colors. 3 for 5c.

Skirt Belting, Black and white, 10c value. Yard, 4c.

Machine Oil. 5c and 7c value. Bottle, 3c.

Derby & English 400 count Paper Pins, 2c.

Bedding

Crochet Bed Spreads. Full size. 1.49 value, ea., 97c.

Marseilles Bed Spreads. Monogram and florals. 5.25 value, tomorrow, 2.98.

Cambric, 5,000 yds. 36 inch. Yard, 7½c.

Sheets. Extra heavy, seamless. 81x90, 58c.

Pillow Cases, 18c value. Each, 12½c.

Wool Blankets. Cotton warp. $9 value, at 2.97.

Linens

Linen Damask. Silver bleached. Floral designs, 64 in., yd., 59c.

Mercerized Damask. 72 inches wide. New designs. Yard, 39c.

Turkish Towels. Hemmed. Each, 15c.

Unbleached Crash. Heavy. Yard, 9½c.

Silk Gloves at 39c

Women's Pure Silk Gloves. First quality. Two-clasp style, double finger tips. Silk covered clasps. Black, white, tan, gray, navy, Alice blue, etc. Every size from 5½ to 8. Two hundred dozen. Just the glove every woman needs a supply of this spring. A third cheaper now than a month later. Pair, **39c**

Always Succeeds

Our Cash Saving Selling Plan



The Opening last week surpassed even our grand success of a year ago.

Join Today

THE Club is filling rapidly, because of the many advantages in having

THE FREE Sewing Machine

(Invented and Patented by W. C. Free)

and paying the small cash payment of 10c if you desire and becoming a member. Think what The FREE Machine means to the tired housewife.

So easy running, so completely ball bearing, so beautiful in classic design, so quiet, automatic throughout and Guaranteed for Life—Perfect as is possible to be made.

TABLE OF PAYMENTS			
10¢	$1.00	$1.20	$1.50
20¢	$1.00	$1.30	$1.50
30¢	$1.00	$1.30	$1.50
40¢	$1.10	$1.30	$1.60
50¢	$1.10	$1.30	$1.60
60¢	$1.10	$1.40	$1.60
70¢	$1.10	$1.40	LIST PRICE
80¢	$1.20	$1.40	OUT of $39.90
90¢	$1.20	$1.40	SEWING MACHINE
$1.00	$1.20	$1.50	

THE PROGRESSIVE POWER OF 10¢

10c Secures immediate delivery, after that the rest is easy.

A $65 List Price THE FREE SEWING MACHINE

For Nearly 1/2 List Price

On this plan of payment:
10c First Week
20c Second Week
30c Third Week
Final Payment on Machine 1.60 the 36th Week

THE DAY AFTER THIS CLUB CLOSES THE MACHINES GO BACK TO THEIR ORIGINAL PRICE.



Pure Food Market

Every Price Points the Way to Reduced Table Expenses.

Grocery Specials

20 lbs. Granulated Sugar with grocery order of $2 or over (apt. flour, butter, soaps, crackers, pickles, fresh fruits, meats and vegetables not included), 82c.

Hazel Frem. Pat. and New Century Flours, the ¼ bbl. sack, 1.85; ¼ bbl. sack, 1.45; ⅛ bbl. sack, 85c.

Hazel Creamery Butter, 2 lb. sanitary drums, 1.15; 1 lb. print, 38c.

Swift's Pride, P. & G. Lenox, Fairbank's and Santa Claus Soaps, box of 100 bars, 3.35; 10 bars, 35c.

Gold Medal Corsota Mixt. Pat. Flour, ½ bbl. sack, 1.45; ¼ bbl. sack, 1.85. (Limit of ¼ bbl. to customer.)

Hazel Early June or Hazel Tel. Sweet Peas, case of 2 dozen, 2.85; dozen, 1.45; 6 cans, 75c; can, 15c.

Fancy Yellow Crawford Peaches and California Golden Apricots, doz. cans, 1.85; 6 cans, 85c; can, 16c.

Mikado or Cape Karluk Red Alaska Salmon, 1 lb. tall can, 25c value, 6 cans, 1.39; 2 cans, 40c; can, 18c.

Eggs, freshly laid, 3 doz., 40c; dozen, 15c.

Domestic Macaroni, Spaghetti and Home Made Noodles, quality equal to imported. Doz. reg. 10c pkgs., 40c; 6 pkgs., 40c; 2 pkgs., 15c.

Carnation Flaked National Biscuit Co., Saltine and Dinner Biscuits, 3 reg. 15c pkgs., 25c; pkg., 12c.

Hazel Tomatoes, "the most perfect tomato packed" (you can slice 'em), doz. extra large cans, 1.35; 6 cans, 75c; can, 17c.

Ratanpura Tea, a distinctive blend of choice India and Ceylon Teas, sells 60c the lb. package, the lb., 35c.

Hazel and Faris Corn Maine Succotash, special, doz. cans, 1.30; 6 cans, 70c; can, 12c.

Peaberry Bogota Coffee and Our Special Santos Coffee, 30c value, parched and roasted in the old fashioned way, 6¼ lbs., $1; lb., 20c.

Sanitary Meat Market

Bacon. Hazel brand. 5 lbs., sugar cured strips. Lb., 12c.

Smoked Shoulders. Hazel brand. Lb., 12½c.

Lard. Hazel brand. No. 5 pail, special, 75c.

Corned Beef. Sugar cured. 3 lbs. or more, lb., 10c.

Beef Pot Roast. Any size, cut to order, lb., 12½c.

Salt Pork. 5 lbs. or more, lb., 12½c.

Scotch Herring, 4 K Herring, Anchovies and Russian Sardines. Net weight, 5 lb. pail, 69c.

Fruits and Vegetables

White Potatoes, ½ bushel sack, 40c.

Grape Fruit. Large. ½ dozen, 25c.

Navel Oranges. Fancy. Dozen, 25c.

Eating Apples. Fancy. Per box, 1.39.

Cooking or Baking Apples. 10 lbs., 25c.

Dry Onions. 10 lbs., special at 25c.

Florida Oranges. Brsk. size, doz., 20c.

Eating Apples. 10 pounds for 30c

Wines and Beverages

J. Sauvion & Co. French Cognac. 3 Star. Bottle, 1.39.

Cocktails. Manhattan, Clover Leaf, Bronx or Martini. Bottle, 35c.

Edelweiss Beer. Case of 24 bottles, 1.35. (Bottles extra.)

Hazel Ginger Ale. 1 dozen large bottles, 75c. (Bottles extra.)

Imported Spanish Wine. Port or Sherry. Gal., 2; ½ gal., 1.10.

Hydrox Concord Grape Juice, qt., 20c.

Export Table Beer. Case of 24 bottles, $1. (Bottles extra.)

Mosel Wine. Imported from Germany in glass. Case of 12 bottles, $14. Bottle, 1.25.

Bakery

Pound Cake, Nut, Raisin or Plain, 2 lb., 25c.

Doughnuts. Home made, 20c value, 2 dozen, 15c.

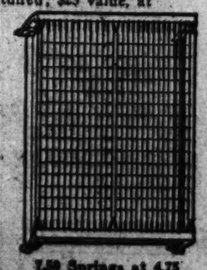
Fresh Bread, five 1-lb. loaves, 19c.

$25 Ostermoor Mattress, 14.98

A Wonderful Challenge



The Famous "Roll Edge 50"—The Mattress that jumped into instant popularity. Just 300 of them—an introductory order, secured from the factory at tremendous price cut. Every one contains 50 lbs of white layer cotton felt, and all have the rolled edge. The mattress that is built, not stuffed; $25 value, at **14.98**



7.50 Springs at 4.75
Sag proof Springs with all steel frame and rust proof fabric top. Have helical spring ends.



38.50 Brass Bed, $29
Handsome designs made with 2½ in. outside posts. The upper top rods are 2 inches in diameter

SIEGEL COOPER & CO
The Big Store
Chicago's Economy Center

THE WORLD'S GREATEST CLASSIFIED SECTION

WANT ADS The Chicago Sunday Tribune.

THE WORLD'S GREATEST NEWSPAPER

CIRCULATION
600,000
OVER 500,000 SUNDAY
OVER 300,000 DAILY

MARCH 12, 1916.

DEATH NOTICES
Will Be Found on
Page 3, Section 2.

INDEX TO CLASSIFIED ADVERTISEMENTS.

	Page.
ADS AND ANTIQUES	6
AUCTION SALES	21
AUTO LIVERIES	22-23
AUTOMOBILES	23
BASOLINE	22
ELECTRIC	23
MOTOR TRUCKS	23
AUTO SUPPLIES, ACCESSORIES	23
AUTO INSPECTION	26
AUTOMOBILES WANTED	23
BARTER AND EXCHANGE	21
BICYCLES AND MOTORCYCLES	23
BILLIARDS AND BOWLING	23
BOARD AND LODGING	7-8
BOARD WANTED	8
BOATS, YACHTS, ETC.	6
BOOKS AND MAGAZINES	6
BUILDING MATERIAL	20
BUSINESS CHANCES	20-21
BUSINESS PERSONALS	21
CAMERAS, KODAKS, ETC.	6
CASTOFF CLOTHING	26
CLEANERS AND DYERS	1
CLOTHING, FURS, ETC.	21
CLUB AND ASSN. MEMBERSHIPS	1
CONTRACTS TO LET AND WANTED	6
CONTRACTS TO LET AND WANTED	20
DANCING SCHOOLS	23
DETECTIVE AGENCIES	23
DOGS, BIRDS, POULTRY, ETC.	21
DRESSMAKING AND MILLINERY	6
FINANCIAL	20
FLATS LISTED	12
FLOWERS	22
FOR SALE	22
FURNACES	20
GARAGES	23
HELP WANTED—MALE	2-6
HELP WANTED—FEMALE	5-6
HORSE WORKERS' SERVICES	1
HORSES AND CARRIAGES	23
HOTELS	26
HOUSEHOLD GOODS	1
HOUSEHOLD GOODS WANTED	1
INSTRUCTION	1
JEWELRY, WATCHES, ETC.	13
LAND INFORMATION	18
LAUNDRIES	23
LAWYERS	26
LIGHT & HEAVY MANUFACTURING	6
LOST AND FOUND	1
MACHINERY AND TOOLS	6
MINE AND MINING	20
MISCELLANEOUS	26
MORTGAGES	20
MOTORCYCLES AND BICYCLES	23
MOTOR TRUCKS TO RENT	23
MUSICAL AND DRAMATIC	23
MUSICAL INSTRUMENTS	1
OFFICE DEVICES	6
PARCEL POST AND EXPRESS	1
PARTNERS WANTED	21
PATENTS, PATENT ATTORNEYS	18
PERSONAL	28
PERSONAL	1
PERSONAL PROPERTY LOANS	20
POSTAGE STAMPS, COINS, ETC.	21
PRINTING, ENGRAVING, BINDING	21
REAL ESTATE MACHINERY SUPPLIES	28
PLUMBING AND LIGHT FIXTURES	6
REAL ESTATE—CENTRAL	18
REAL ESTATE—SOUTH SIDE	13-14
REAL ESTATE—SOUTHWEST	14
REAL ESTATE—NORTH SIDE	14
REAL ESTATE—NORTHWEST	14
REAL ESTATE—WEST SIDE	14
REAL ESTATE—SOUTH SIDE	14
REAL ESTATE—SOUTHWEST	14
REAL ESTATE—WEST SIDE	14
REAL ESTATE—NORTH SIDE	14
REAL ESTATE—NORTHWEST	14
REAL ESTATE—SOUTH SIDE	14
REAL ESTATE—SOUTHWEST	14
REAL ESTATE—WEST SIDE	14
REAL ESTATE—NORTH SIDE	14
REAL ESTATE—NORTHWEST	14
REAL ESTATE—SOUTH SIDE	14
REAL ESTATE—SOUTHWEST	14
REAL ESTATE—WEST SIDE	14
REAL ESTATE—NORTH SIDE	14-15
REAL ESTATE—NORTHWEST	15
REAL ESTATE—WEST SIDE	15
REAL ESTATE—SOUTH SIDE	15
REAL ESTATE—SOUTHWEST	15
REAL ESTATE—NORTH SIDE	15
REAL ESTATE—NORTHWEST	15
REAL ESTATE—WEST SIDE	16
REAL ESTATE—SOUTH SIDE	16
REAL ESTATE—SOUTHWEST	16
REAL ESTATE—NORTH SIDE	16
REAL ESTATE—NORTHWEST	16

SITUATIONS WANTED—MALE.

SITUATION WTD—AS MAN AND WIFE; HUSBAND AS GARDENER, WIFE AS COOK; BOTH GOOD REFERENCES. Address K 87, Tribune.

MR. BUSINESS MAN.

I wish to get in touch with a man of mature years, who has had considerable experience in the management of men, who is capable of taking charge of a department and getting results, who is willing to work hard and long hours, who is willing to start at a moderate salary and who is looking for a permanent position with a future. Address G 96, Tribune.

MR. EMPLOYER,

I AM LOOKING FOR EVE WORK. OFFICE PREFERRED; WILL START AT $25 PER WEEK. ADDRESS K 4, Tribune.

Collection Correspondent.

35; letters and closer; can't start at less than $25; from your customers. Address K 4, Tribune.

I AM LOOKING FOR EVE WORK. OFFICE PREFERRED; WILL START AT $25 PER WEEK. ADDRESS K 4, Tribune.

MR. EMPLOYER,

I AM AN EFFICIENCY ENGINEER. Position with future; salary $25 to start. Address K 5, Tribune.

SITUATION WTD—BOOKKEEPER, STENOGRAPHER; 5 YEARS' EXPERIENCE; SALARY $25 TO START. Address K 6, Tribune.

SITUATION WTD—BY YOUNG MAN, AGE 22, WITH 2 YEARS' EXPERIENCE AS BOOKKEEPER AND STENOGRAPHER; SALARY $25 TO START. Address K 7, Tribune.

SITUATION WTD—BY YOUNG MAN, AGE 22, WITH 2 YEARS' EXPERIENCE AS BOOKKEEPER AND STENOGRAPHER; SALARY $25 TO START. Address K 8, Tribune.

SITUATION WTD—BY YOUNG MAN, AGE 22, WITH 2 YEARS' EXPERIENCE AS BOOKKEEPER AND STENOGRAPHER; SALARY $25 TO START. Address K 9, Tribune.

SITUATION WTD—BY YOUNG MAN, AGE 22, WITH 2 YEARS' EXPERIENCE AS BOOKKEEPER AND STENOGRAPHER; SALARY $25 TO START. Address K 10, Tribune.

SITUATION WTD—BY YOUNG MAN, AGE 22, WITH 2 YEARS' EXPERIENCE AS BOOKKEEPER AND STENOGRAPHER; SALARY $25 TO START. Address K 11, Tribune.

SITUATION WTD—BY YOUNG MAN, AGE 22, WITH 2 YEARS' EXPERIENCE AS BOOKKEEPER AND STENOGRAPHER; SALARY $25 TO START. Address K 12, Tribune.

SITUATION WTD—BY YOUNG MAN, AGE 22, WITH 2 YEARS' EXPERIENCE AS BOOKKEEPER AND STENOGRAPHER; SALARY $25 TO START. Address K 13, Tribune.

SITUATION WTD—BY YOUNG MAN, AGE 22, WITH 2 YEARS' EXPERIENCE AS BOOKKEEPER AND STENOGRAPHER; SALARY $25 TO START. Address K 14, Tribune.

SITUATION WTD—BY YOUNG MAN, AGE 22, WITH 2 YEARS' EXPERIENCE AS BOOKKEEPER AND STENOGRAPHER; SALARY $25 TO START. Address K 15, Tribune.

SITUATION WTD—BY YOUNG MAN, AGE 22, WITH 2 YEARS' EXPERIENCE AS BOOKKEEPER AND STENOGRAPHER; SALARY $25 TO START. Address K 16, Tribune.

SITUATION WTD—BY YOUNG MAN, AGE 22, WITH 2 YEARS' EXPERIENCE AS BOOKKEEPER AND STENOGRAPHER; SALARY $25 TO START. Address K 17, Tribune.

SITUATION WTD—BY YOUNG MAN, AGE 22, WITH 2 YEARS' EXPERIENCE AS BOOKKEEPER AND STENOGRAPHER; SALARY $25 TO START. Address K 18, Tribune.

SITUATION WTD—BY YOUNG MAN, AGE 22, WITH 2 YEARS' EXPERIENCE AS BOOKKEEPER AND STENOGRAPHER; SALARY $25 TO START. Address K 19, Tribune.

SITUATION WTD—BY YOUNG MAN, AGE 22, WITH 2 YEARS' EXPERIENCE AS BOOKKEEPER AND STENOGRAPHER; SALARY $25 TO START. Address K 20, Tribune.

SITUATION WTD—BY YOUNG MAN, AGE 22, WITH 2 YEARS' EXPERIENCE AS BOOKKEEPER AND STENOGRAPHER; SALARY $25 TO START. Address K 21, Tribune.

SITUATION WTD—BY YOUNG MAN, AGE 22, WITH 2 YEARS' EXPERIENCE AS BOOKKEEPER AND STENOGRAPHER; SALARY $25 TO START. Address K 22, Tribune.

SITUATION WTD—BY YOUNG MAN, AGE 22, WITH 2 YEARS' EXPERIENCE AS BOOKKEEPER AND STENOGRAPHER; SALARY $25 TO START. Address K 23, Tribune.

SITUATION WTD—BY YOUNG MAN, AGE 22, WITH 2 YEARS' EXPERIENCE AS BOOKKEEPER AND STENOGRAPHER; SALARY $25 TO START. Address K 24, Tribune.

SITUATION WTD—BY YOUNG MAN, AGE 22, WITH 2 YEARS' EXPERIENCE AS BOOKKEEPER AND STENOGRAPHER; SALARY $25 TO START. Address K 25, Tribune.

SITUATION WTD—BY YOUNG MAN, AGE 22, WITH 2 YEARS' EXPERIENCE AS BOOKKEEPER AND STENOGRAPHER; SALARY $25 TO START. Address K 26, Tribune.

SITUATION WTD—BY YOUNG MAN, AGE 22, WITH 2 YEARS' EXPERIENCE AS BOOKKEEPER AND STENOGRAPHER; SALARY $25 TO START. Address K 27, Tribune.

SITUATION WTD—BY YOUNG MAN, AGE 22, WITH 2 YEARS' EXPERIENCE AS BOOKKEEPER AND STENOGRAPHER; SALARY $25 TO START. Address K 28, Tribune.

SITUATION WTD—BY YOUNG MAN, AGE 22, WITH 2 YEARS' EXPERIENCE AS BOOKKEEPER AND STENOGRAPHER; SALARY $25 TO START. Address K 29, Tribune.

SITUATION WTD—BY YOUNG MAN, AGE 22, WITH 2 YEARS' EXPERIENCE AS BOOKKEEPER AND STENOGRAPHER; SALARY $25 TO START. Address K 30, Tribune.

SITUATION WTD—BY YOUNG MAN, AGE 22, WITH 2 YEARS' EXPERIENCE AS BOOKKEEPER AND STENOGRAPHER; SALARY $25 TO START. Address K 31, Tribune.

SITUATION WTD—BY YOUNG MAN, AGE 22, WITH 2 YEARS' EXPERIENCE AS BOOKKEEPER AND STENOGRAPHER; SALARY $25 TO START. Address K 32, Tribune.

SITUATION WTD—BY YOUNG MAN, AGE 22, WITH 2 YEARS' EXPERIENCE AS BOOKKEEPER AND STENOGRAPHER; SALARY $25 TO START. Address K 33, Tribune.

SITUATION WTD—BY YOUNG MAN, AGE 22, WITH 2 YEARS' EXPERIENCE AS BOOKKEEPER AND STENOGRAPHER; SALARY $25 TO START. Address K 34, Tribune.

SITUATION WTD—BY YOUNG MAN, AGE 22, WITH 2 YEARS' EXPERIENCE AS BOOKKEEPER AND STENOGRAPHER; SALARY $25 TO START. Address K 35, Tribune.

SITUATION WTD—BY YOUNG MAN, AGE 22, WITH 2 YEARS' EXPERIENCE AS BOOKKEEPER AND STENOGRAPHER; SALARY $25 TO START. Address K 36, Tribune.

SITUATION WTD—BY YOUNG MAN, AGE 22, WITH 2 YEARS' EXPERIENCE AS BOOKKEEPER AND STENOGRAPHER; SALARY $25 TO START. Address K 37, Tribune.

SITUATION WTD—BY YOUNG MAN, AGE 22, WITH 2 YEARS' EXPERIENCE AS BOOKKEEPER AND STENOGRAPHER; SALARY $25 TO START. Address K 38, Tribune.

SITUATION WTD—BY YOUNG MAN, AGE 22, WITH 2 YEARS' EXPERIENCE AS BOOKKEEPER AND STENOGRAPHER; SALARY $25 TO START. Address K 39, Tribune.

SITUATION WTD—BY YOUNG MAN, AGE 22, WITH 2 YEARS' EXPERIENCE AS BOOKKEEPER AND STENOGRAPHER; SALARY $25 TO START. Address K 40, Tribune.

SITUATION WTD—BY YOUNG MAN, AGE 22, WITH 2 YEARS' EXPERIENCE AS BOOKKEEPER AND STENOGRAPHER; SALARY $25 TO START. Address K 41, Tribune.

SITUATION WTD—BY YOUNG MAN, AGE 22, WITH 2 YEARS' EXPERIENCE AS BOOKKEEPER AND STENOGRAPHER; SALARY $25 TO START. Address K 42, Tribune.

SITUATION WTD—BY YOUNG MAN, AGE 22, WITH 2 YEARS' EXPERIENCE AS BOOKKEEPER AND STENOGRAPHER; SALARY $25 TO START. Address K 43, Tribune.

SITUATION WTD—BY YOUNG MAN, AGE 22, WITH 2 YEARS' EXPERIENCE AS BOOKKEEPER AND STENOGRAPHER; SALARY $25 TO START. Address K 44, Tribune.

SITUATION WTD—BY YOUNG MAN, AGE 22, WITH 2 YEARS' EXPERIENCE AS BOOKKEEPER AND STENOGRAPHER; SALARY $25 TO START. Address K 45, Tribune.

SITUATION WTD—BY YOUNG MAN, AGE 22, WITH 2 YEARS' EXPERIENCE AS BOOKKEEPER AND STENOGRAPHER; SALARY $25 TO START. Address K 46, Tribune.

SITUATION WTD—BY YOUNG MAN, AGE 22, WITH 2 YEARS' EXPERIENCE AS BOOKKEEPER AND STENOGRAPHER; SALARY $25 TO START. Address K 47, Tribune.

SITUATION WTD—BY YOUNG MAN, AGE 22, WITH 2 YEARS' EXPERIENCE AS BOOKKEEPER AND STENOGRAPHER; SALARY $25 TO START. Address K 48, Tribune.

SITUATION WTD—BY YOUNG MAN, AGE 22, WITH 2 YEARS' EXPERIENCE AS BOOKKEEPER AND STENOGRAPHER; SALARY $25 TO START. Address K 49, Tribune.

SITUATION WTD—BY YOUNG MAN, AGE 22, WITH 2 YEARS' EXPERIENCE AS BOOKKEEPER AND STENOGRAPHER; SALARY $25 TO START. Address K 50, Tribune.

SITUATION WTD—BY YOUNG MAN, AGE 22, WITH 2 YEARS' EXPERIENCE AS BOOKKEEPER AND STENOGRAPHER; SALARY $25 TO START. Address K 51, Tribune.

SITUATION WTD—BY YOUNG MAN, AGE 22, WITH 2 YEARS' EXPERIENCE AS BOOKKEEPER AND STENOGRAPHER; SALARY $25 TO START. Address K 52, Tribune.

SITUATION WTD—BY YOUNG MAN, AGE 22, WITH 2 YEARS' EXPERIENCE AS BOOKKEEPER AND STENOGRAPHER; SALARY $25 TO START. Address K 53, Tribune.

SITUATION WTD—BY YOUNG MAN, AGE 22, WITH 2 YEARS' EXPERIENCE AS BOOKKEEPER AND STENOGRAPHER; SALARY $25 TO START. Address K 54, Tribune.

SITUATION WTD—BY YOUNG MAN, AGE 22, WITH 2 YEARS' EXPERIENCE AS BOOKKEEPER AND STENOGRAPHER; SALARY $25 TO START. Address K 55, Tribune.

SITUATION WTD—BY YOUNG MAN, AGE 22, WITH 2 YEARS' EXPERIENCE AS BOOKKEEPER AND STENOGRAPHER; SALARY $25 TO START. Address K 56, Tribune.

SITUATION WTD—BY YOUNG MAN, AGE 22, WITH 2 YEARS' EXPERIENCE AS BOOKKEEPER AND STENOGRAPHER; SALARY $25 TO START. Address K 57, Tribune.

SITUATION WTD—BY YOUNG MAN, AGE 22, WITH 2 YEARS' EXPERIENCE AS BOOKKEEPER AND STENOGRAPHER; SALARY $25 TO START. Address K 58, Tribune.

SITUATION WTD—BY YOUNG MAN, AGE 22, WITH 2 YEARS' EXPERIENCE AS BOOKKEEPER AND STENOGRAPHER; SALARY $25 TO START. Address K 59, Tribune.

SITUATION WTD—BY YOUNG MAN, AGE 22, WITH 2 YEARS' EXPERIENCE AS BOOKKEEPER AND STENOGRAPHER; SALARY $25 TO START. Address K 60, Tribune.

SITUATION WTD—BY YOUNG MAN, AGE 22, WITH 2 YEARS' EXPERIENCE AS BOOKKEEPER AND STENOGRAPHER; SALARY $25 TO START. Address K 61, Tribune.

SITUATION WTD—BY YOUNG MAN, AGE 22, WITH 2 YEARS' EXPERIENCE AS BOOKKEEPER AND STENOGRAPHER; SALARY $25 TO START. Address K 62, Tribune.

SITUATION WTD—BY YOUNG MAN, AGE 22, WITH 2 YEARS' EXPERIENCE AS BOOKKEEPER AND STENOGRAPHER; SALARY $25 TO START. Address K 63, Tribune.

SITUATION WTD—BY YOUNG MAN, AGE 22, WITH 2 YEARS' EXPERIENCE AS BOOKKEEPER AND STENOGRAPHER; SALARY $25 TO START. Address K 64, Tribune.

SITUATION WTD—BY YOUNG MAN, AGE 22, WITH 2 YEARS' EXPERIENCE AS BOOKKEEPER AND STENOGRAPHER; SALARY $25 TO START. Address K 65, Tribune.

SITUATION WTD—BY YOUNG MAN, AGE 22, WITH 2 YEARS' EXPERIENCE AS BOOKKEEPER AND STENOGRAPHER; SALARY $25 TO START. Address K 66, Tribune.

SITUATION WTD—BY YOUNG MAN, AGE 22, WITH 2 YEARS' EXPERIENCE AS BOOKKEEPER AND STENOGRAPHER; SALARY $25 TO START. Address K 67, Tribune.

SITUATION WTD—BY YOUNG MAN, AGE 22, WITH 2 YEARS' EXPERIENCE AS BOOKKEEPER AND STENOGRAPHER; SALARY $25 TO START. Address K 68, Tribune.

SITUATION WTD—BY YOUNG MAN, AGE 22, WITH 2 YEARS' EXPERIENCE AS BOOKKEEPER AND STENOGRAPHER; SALARY $25 TO START. Address K 69, Tribune.

SITUATION WTD—BY YOUNG MAN, AGE 22, WITH 2 YEARS' EXPERIENCE AS BOOKKEEPER AND STENOGRAPHER; SALARY $25 TO START. Address K 70, Tribune.

SITUATION WTD—BY YOUNG MAN, AGE 22, WITH 2 YEARS' EXPERIENCE AS BOOKKEEPER AND STENOGRAPHER; SALARY $25 TO START. Address K 71, Tribune.

SITUATION WTD—BY YOUNG MAN, AGE 22, WITH 2 YEARS' EXPERIENCE AS BOOKKEEPER AND STENOGRAPHER; SALARY $25 TO START. Address K 72, Tribune.

SITUATION WTD—BY YOUNG MAN, AGE 22, WITH 2 YEARS' EXPERIENCE AS BOOKKEEPER AND STENOGRAPHER; SALARY $25 TO START. Address K 73, Tribune.

SITUATION WTD—BY YOUNG MAN, AGE 22, WITH 2 YEARS' EXPERIENCE AS BOOKKEEPER AND STENOGRAPHER; SALARY $25 TO START. Address K 74, Tribune.

SITUATION WTD—BY YOUNG MAN, AGE 22, WITH 2 YEARS' EXPERIENCE AS BOOKKEEPER AND STENOGRAPHER; SALARY $25 TO START. Address K 75, Tribune.

SITUATION WTD—BY YOUNG MAN, AGE 22, WITH 2 YEARS' EXPERIENCE AS BOOKKEEPER AND STENOGRAPHER; SALARY $25 TO START. Address K 76, Tribune.

SITUATION WTD—BY YOUNG MAN, AGE 22, WITH 2 YEARS' EXPERIENCE AS BOOKKEEPER AND STENOGRAPHER; SALARY $25 TO START. Address K 77, Tribune.

SITUATION WTD—BY YOUNG MAN, AGE 22, WITH 2 YEARS' EXPERIENCE AS BOOKKEEPER AND STENOGRAPHER; SALARY $25 TO START. Address K 78, Tribune.

SITUATION WTD—BY YOUNG MAN, AGE 22, WITH 2 YEARS' EXPERIENCE AS BOOKKEEPER AND STENOGRAPHER; SALARY $25 TO START. Address K 79, Tribune.

SITUATION WTD—BY YOUNG MAN, AGE 22, WITH 2 YEARS' EXPERIENCE AS BOOKKEEPER AND STENOGRAPHER; SALARY $25 TO START. Address K 80, Tribune.

SITUATION WTD—BY YOUNG MAN, AGE 22, WITH 2 YEARS' EXPERIENCE AS BOOKKEEPER AND STENOGRAPHER; SALARY $25 TO START. Address K 81, Tribune.

SITUATION WTD—BY YOUNG MAN, AGE 22, WITH 2 YEARS' EXPERIENCE AS BOOKKEEPER AND STENOGRAPHER; SALARY $25 TO START. Address K 82, Tribune.

SITUATION WTD—BY YOUNG MAN, AGE 22, WITH 2 YEARS' EXPERIENCE AS BOOKKEEPER AND STENOGRAPHER; SALARY $25 TO START. Address K 83, Tribune.

SITUATION WTD—BY YOUNG MAN, AGE 22, WITH 2 YEARS' EXPERIENCE AS BOOKKEEPER AND STENOGRAPHER; SALARY $25 TO START. Address K 84, Tribune.

SITUATION WTD—BY YOUNG MAN, AGE 22, WITH 2 YEARS' EXPERIENCE AS BOOKKEEPER AND STENOGRAPHER; SALARY $25 TO START. Address K 85, Tribune.

SITUATION WTD—BY YOUNG MAN, AGE 22, WITH 2 YEARS' EXPERIENCE AS BOOKKEEPER AND STENOGRAPHER; SALARY $25 TO START. Address K 86, Tribune.

SITUATION WTD—BY YOUNG MAN, AGE 22, WITH 2 YEARS' EXPERIENCE AS BOOKKEEPER AND STENOGRAPHER; SALARY $25 TO START. Address K 87, Tribune.

SITUATION WTD—BY YOUNG MAN, AGE 22, WITH 2 YEARS' EXPERIENCE AS BOOKKEEPER AND STENOGRAPHER; SALARY $25 TO START. Address K 88, Tribune.

SITUATION WTD—BY YOUNG MAN, AGE 22, WITH 2 YEARS' EXPERIENCE AS BOOKKEEPER AND STENOGRAPHER; SALARY $25 TO START. Address K 89, Tribune.

SITUATION WTD—BY YOUNG MAN, AGE 22, WITH 2 YEARS' EXPERIENCE AS BOOKKEEPER AND STENOGRAPHER; SALARY $25 TO START. Address K 90, Tribune.

SITUATION WTD—BY YOUNG MAN, AGE 22, WITH 2 YEARS' EXPERIENCE AS BOOKKEEPER AND STENOGRAPHER; SALARY $25 TO START. Address K 91, Tribune.

SITUATION WTD—BY YOUNG MAN, AGE 22, WITH 2 YEARS' EXPERIENCE AS BOOKKEEPER AND STENOGRAPHER; SALARY $25 TO START. Address K 92, Tribune.

SITUATION WTD—BY YOUNG MAN, AGE 22, WITH 2 YEARS' EXPERIENCE AS BOOKKEEPER AND STENOGRAPHER; SALARY $25 TO START. Address K 93, Tribune.

SITUATION WTD—BY YOUNG MAN, AGE 22, WITH 2 YEARS' EXPERIENCE AS BOOKKEEPER AND STENOGRAPHER; SALARY $25 TO START. Address K 94, Tribune.

SITUATION WTD—BY YOUNG MAN, AGE 22, WITH 2 YEARS' EXPERIENCE AS BOOKKEEPER AND STENOGRAPHER; SALARY $25 TO START. Address K 95, Tribune.

SITUATION WTD—BY YOUNG MAN, AGE 22, WITH 2 YEARS' EXPERIENCE AS BOOKKEEPER AND STENOGRAPHER; SALARY $25 TO START. Address K 96, Tribune.

SITUATION WTD—BY YOUNG MAN, AGE 22, WITH 2 YEARS' EXPERIENCE AS BOOKKEEPER AND STENOGRAPHER; SALARY $25 TO START. Address K 97, Tribune.

SITUATION WTD—BY YOUNG MAN, AGE 22, WITH 2 YEARS' EXPERIENCE AS BOOKKEEPER AND STENOGRAPHER; SALARY $25 TO START. Address K 98, Tribune.

SITUATION WTD—BY YOUNG MAN, AGE 22, WITH 2 YEARS' EXPERIENCE AS BOOKKEEPER AND STENOGRAPHER; SALARY $25 TO START. Address K 99, Tribune.

SITUATION WTD—BY YOUNG MAN, AGE 22, WITH 2 YEARS' EXPERIENCE AS BOOKKEEPER AND STENOGRAPHER; SALARY $25 TO START. Address K 100, Tribune.

SITUATIONS WANTED—MALE.

Executive and Managers.

AUTOMOBILE BRANCH MANAGER.

The writer of this advertisement is a young married man of 28, who has a record of eight years' connection with one automobile corporation—three years at the factory and five as CHICAGO BRANCH MANAGER.

His record of sales is first in his company. He has in eight years risen from $10 per week to $5,000 per year. His references from employers and business associates would be the highest.

He is desirous of securing a new connection in Chicago or any good distributing point) with a company of sound financial standing and which is building for the future.

SALARY AND TITLE ARE NOT SO IMPORTANT AS THE OPPORTUNITY TO BUILD UP WITH A GROWING INSTITUTION. Address H 100, Tribune.

CREDIT MAN,

NOW EMPLOYED, SEEKS A CHANGE.

This man has achieved a record in his present connection which is unusual. He is a graduate lawyer, has had a thorough business training, and has had experience as credit man, collection manager, assistant manager and manager. He is now employed at a salary which is satisfactory, but he is ambitious to get into a larger field, where he can show results. Address A 1 P 2, Tribune.

CREDIT MAN,

NOW EMPLOYED, SEEKS A CHANGE.

This man has achieved a record in his present connection which is unusual. He is a graduate lawyer, has had a thorough business training, and has had experience as credit man, collection manager, assistant manager and manager. He is now employed at a salary which is satisfactory, but he is ambitious to get into a larger field, where he can show results. Address A 1 P 2, Tribune.

Mail Order or Asst. Sales Manager.

Manager, personally qualified to open and manage mail order department, or assistant, or will travel. Address A 1 P 3, Tribune.

A Thoroughly Equipped Business Man,

with an experience in head of an successful mail order department, desires to make connection where he can show results. Address A 1 P 4, Tribune.

OFFICE MANAGER.

CREDIT MAN,

with 14 yrs. experience, 32 yrs. age; executive; thoroughly experienced in every detail of office management; best of references. Address A 1 P 5, Tribune.

ACCOUNTANT.

Age 32; good education; 10 years' executive experience; thoroughly competent; desires position with future; best of references. Address G 96, Tribune.

Mail Order or Asst. Sales Manager.

Manager, personally qualified to open and manage mail order department, or assistant, or will travel. Address A 1 P 3, Tribune.

A Thoroughly Equipped Business Man,

with an experience in head of an successful mail order department, desires to make connection where he can show results. Address A 1 P 4, Tribune.

TRAFFIC MANAGER,

ATTORNEY,

Salesmen, Solicitors, Etc.

SITUATION WTD—ABILITY TO SELL ANYTHING; 10 years' exp.; 3 years with present concern; at present employed; reason to change; will go anywhere; salary or commission. Address K 96, Tribune.

SALESMAN WITH AUTO.

10 years' exp.; 3 years with present concern; at present employed; reason to change; will go anywhere; salary or commission. Address K 96, Tribune.

New England Salesman

SITUATION WTD—SALESMAN, PRINTING OR PAPER; 10 YEARS' EXPERIENCE; MARRIED; AGE 30; REFERENCES. Address K 97, Tribune.

SITUATION WTD—SALESMAN, PRINTING OR PAPER; 10 YEARS' EXPERIENCE; MARRIED; AGE 30; REFERENCES. Address K 98, Tribune.

SITUATION WTD—SALESMAN, PRINTING OR PAPER; 10 YEARS' EXPERIENCE; MARRIED; AGE 30; REFERENCES. Address K 99, Tribune.

SITUATION WTD—SALESMAN, PRINTING OR PAPER; 10 YEARS' EXPERIENCE; MARRIED; AGE 30; REFERENCES. Address K 100, Tribune.

SITUATIONS WANTED—MALE.

Executive and Managers.

REAL ESTATE SALESMAN

Capable Salesman-Executive.

25 years old, educated, refined, and of good appearance; has had several years' experience selling a good product; wants a position selling a good product; wants a position selling a good product; wants a position

...WANTED—FEMALE.

...ses, Solicitors, Etc.

...D—EXPERIENCED GIR... ...u wishes to hear from reliable ... or city work. Address H 869.

...ties and Cooks.

...D—YOUNG WOMAN IN ... 3, will assist light domestic ... and board. Address G 542.

...D—PERMANENT POSITION ... family; city or suburb; good ... second girl; colored, with best ... 8247. Mon. P. M.

...D—AT LIBERTY, GERMAN ... worked for some of best ... ago, and used to prepare good ... $12. 52 Walton-pl.

...TED—GEN. HOUSEWORK; ... col. MINNIE LANG, 3217 ...

...TED—3 HOURS MORNING ... Side; cleaning or nursing; $2 ...

...D—EXP. COOK; VIENNA ... family; $45 month; ref. 1624 ... 7. Lawndale 4962.

...D—AT LEAST YOUNG COL... ...eral housework, or mother's ... enwood 6078.

...D—MAR. COUPLE AS COOK ... city or country. Address ... 31 N. Clark-st.

...D—BY EDUCATED SCAN... ...sitionally as houseman in good ...ERSON, 1228 Diversey-pkwy.

...D—GIRL, MAID; GOOD ...ngs. $8. Address G 572, Trib...

...D—BY SWEDISH GIRL AS ...eneral. Phone Superior 6008. ... Call Monday.

...TED—COOK IN PRIVATE ...ienced woman. Phone Oakland ...

...TED—BY 2 SWEDISH GIRLS ... second girl. Phone Superior ...Salle-av. Call Monday.

...TED—GERMAN-SWISS PAS... ...delicatessen or home bakery. ... Tribune.

...TED—COLORED WOMAN ... work; city or suburb. Call ...

...TED—COLORED WOMAN, EX... ...chambermaid or housework. Call ...

...TED—COL. GIRL; REF.; ... hotel; private family. Ken...

...TED—SOUTHERN COL. WOM... ...ing, chambermaid or laun... 2540.

...TED—GIRL; GEN'L HOUSE... ...ent; ref. Call Sunday, Pro...

...TED—NEAT COLORED CHAM... ...eral work; references. Doug...

...TED—COLORED GIRL; MOTH... ...or housework; best references. ...

...TED—COLORED; GENERAL ... nights; references. Douglas ...

...TED—HOUSEWORK, MORN... ...days, afternoons; South Side. ...

...TED—TWO COL. GIRLS SEC... ...d first class cook; best ref. ... Doug. 2040.

...TED—HOUSEWORK, GOOD ...sh. col. girl, with ref.; ... suburb. Doug. 6628.

...TED — YOUNG WOMAN ... place as mother's helper. Ad... Tribune.

...TED—DAY WORK BY COL... ...Mondays, Wednesdays and Thurs... ...ne 2151.

...TED—SCANDINAVIAN GIRL ...usework; small American fam... ...mond-st.

...TED—BY TWO SWEDISH ...ke full charge of large house; ... ref. Paetzold, 3743 Eustis-st.

...RD—GOOD COMPETENT COL... ...permanent. Douglas 2091.

...D—EXPERIENCED GIRL FOR ...try. Address K 424, Tribune.

...D—COL. GIRL, WORK ...Sun. 4991. Call Mon. morn.

...D—BY DANISH GIRL AS ...ses's work. Phone Douglas 1093.

...TED—BY ONE WHO LOVES ...e housework. 914 Belmont-av.

...TED—EXP. WOMAN, LAU... ...or serving; refs. Doug. 5484.

...TED—MAID, GENERAL ... Douglas 3057; ref. ...

...TED—BY GERMAN GIRL ...rk; good cook. Wellington 1334.

...TED—NEAT COL. MAID, GE... ...Douglas 8754.

...TED—RELIABLE COL. MAID ... small family. Doug. 2182.

...TED—FIRST CLASS COL. ...private family; ref. Doug. 4.96 ...TED—EXP. COL. GIRL; REF... ...k; good cook. Wellington 1334.

...TED—NEAT COL. MAID, GE... ...Douglas 8754.

...TED—RELIABLE COL. MAID ... small family. Doug. 2182.

...TED—FIRST CLASS COL. ...private family; ref. Doug. 4.96 ...TED—EXP. COL. GIRL; REF... ...k; good cook. Wellington 1334.

...TED—THOROUGHLY CAPA... ...or suburb. Kenwood 2296.

...TED—COL. GIRL WANTS ... Phone Kenwood 2029.

...TED—NEAT COL. GIRL; GEN... ...me nights; ref. Douglas 2093.

...TED—NEAT COL. GIRL; GEN... ...me nights; ref. Douglas 2093.

...TED—BY SWEDISH GIRL, ... second girl. Phone Superior ...Salle-av. Call Monday.

...TED—COOK IN PRIVATE ...ienced woman. Phone Oakland ...

...TED—BY 2 SWEDISH GIRLS ... second girl. Phone Superior ...Salle-av. Call Monday.

...TED—GERMAN-SWISS PAS... ...delicatessen or home bakery. ... Tribune.

...TED—COLORED WOMAN ... work; city or suburb. Call ...

...TED—COLORED WOMAN, EX... ...chambermaid or housework. Call ...

...TED—COL. GIRL; REF.; ... hotel; private family. Ken...

...TED—SOUTHERN COL. WOM... ...ing, chambermaid or laun... 2540.

...TED—GIRL; GEN'L HOUSE... ...ent; ref. Call Sunday, Pro...

...TED—NEAT COLORED CHAM... ...eral work; references. Doug...

...TED—COLORED GIRL; MOTH... ...or housework; best references. ...

...TED—COLORED; GENERAL ... nights; references. Douglas ...

...TED—HOUSEWORK, MORN... ...days, afternoons; South Side. ...

...TED—TWO COL. GIRLS SEC... ...d first class cook; best ref. ... Doug. 2040.

...TED—HOUSEWORK, GOOD ...sh. col. girl, with ref.; ... suburb. Doug. 6628.

...TED — YOUNG WOMAN ... place as mother's helper. Ad... Tribune.

...TED—DAY WORK BY COL... ...Mondays, Wednesdays and Thurs... ...ne 2151.

...TED—SCANDINAVIAN GIRL ...usework; small American fam... ...mond-st.

...TED—BY TWO SWEDISH ...ke full charge of large house; ... ref. Paetzold, 3743 Eustis-st.

...RD—GOOD COMPETENT COL... ...permanent. Douglas 2091.

...D—EXPERIENCED GIRL FOR ...try. Address K 424, Tribune.

...D—COL. GIRL, WORK ...Sun. 4991. Call Mon. morn.

...D—BY DANISH GIRL AS ...ses's work. Phone Douglas 1093.

...TED—BY ONE WHO LOVES ...e housework. 914 Belmont-av.

...TED—EXP. WOMAN, LAU... ...or serving; refs. Doug. 5484.

...TED—MAID, GENERAL ... Douglas 3057; ref. ...

...TED—BY GERMAN GIRL ...rk

WANTED—MALE HELP.
Professions and Trades.

DRAFTSMAN—A LARGE CORPORATION, 130 miles from Chicago, desires the services of a capable architectural engineer; one who is thoroughly familiar with residence construction; permanent position with opportunity of advancement for the right man; state age, salary expected and send samples of drafting in first letter. Address A S 20, Tribune.

DRAFTSMEN WITH EXPERIENCE ON electrical apparatus, motors, generators, switchboards, transformers, controllers, etc. Address CHIEF ENGINEERING DEPARTMENT, WESTINGHOUSE ELECTRIC & MFG. CO., EAST PITTSBURGH, PA.

DRAFTSMAN — ARCHITECTURAL; GENeral; first class; for mid-western office; give full address or telephone number; architect will be in Chicago Sunday and Monday. Address A P 4, Tribune.

DRUG APPRENTICE — 2 YRS. EXPERIence. Jewish, Russian speaking preferred. ROBIN, 12th and Peoria-sts.

ELECTRICIAN—FOR GENERAL WORK IN a cement mill; must be experienced in light and power wiring, A. C. and D. C. motor repairs and operation, and general power plant maintenance; must understand how the work pays for an hour, nine hours per day. Address A P 22, Tribune.

ELECTRICAL SALESMAN—STATE AGE, experience, and salary wanted. Must be energetic, up to date, and have good references. Address K D 407, Tribune.

ELEUTRIC METER TESTER—STATE AGE, experience, and salary expected. Address B 367, Tribune.

ENAMELER—FOR FLUX ENAMELS; ONLY thoroughly competent need apply at Room 710 H. W. Madison-st., between 12 and 2 p. m., Monday only.

ENGINEER—MECHANICAL; IN LARGE OFfice in middle west; preferably experienced in heating and ventilating, plumbing and electrical work; give complete experience, references, qualifications, and salary. Address A S 45, Tribune.

ENGINEER—FIRST CLASS MECHANICAL engineer; must be familiar with electric elevator work; must be good salary to right party. Address H W 278, Tribune.

ENGRAVERS ON JEWELRY AND SILVERware; also engraver's apprentice. Address H W 175, Tribune.

ESTIMATOR—EXPERIENCED IN ESTIMATing on all classes high grade job work; must handle proofreading and be experienced; unusual opening for the right man; permanent, steady going concern. Address K H 298, Tribune.

ESTIMATOR—CARPENTER CONTRACTOR; must be able to make drawings with bills of quantities. Address G 440, Tribune.

EXAMINER—ON COATS IN TAILOR TO trade house; must know how to size and write English well. L. H. TAILOR & CO., 535 S. Franklin, 10th floor.

FEEDERS — GORDON, BRAITHWAITE & WEINBERG CO., 522 S. Clinton-st., 7th floor.

FEW FIRST CLASS LEVERS LACE TWIST HANDS. APPLY AT ONCE. AMERICAN TEXTILE CO., ESTEN-AV., PAWTUCKET, R. I.

FOREMAN — THOROUGHLY EXPERIenced, for machine shop manufacturing small device; close work required; large production. Must be able to handle men. Permanent position and big pay for right man. No war contracts. Address H 457, Tribune.

FOREMAN—CORE MAKING; FIRST CLASS; must be able to handle labor and produce results; shop employing about 25 core makers. Write fully regarding experience, references wanted; location in northwestern city, date, and length of service with each; nationality, age, married or single, union or nonunion; strictly high grade; interview only considered; no agents need apply; bosses and floaters don't answer; information treated strictly confidential; give phone number. Address J S 27, Tribune.

FOREMAN—GENERAL; FOR PRINTING plant; must be an all around man with clean record; give full particulars in first letter, including experience and salary required. Address H W 236, Tribune.

FOREMAN—MAN IN PICKLE FACTORY, experienced in processing and manufacturing sweet pickles, etc.; competent man can get help; give full particulars. Address K G 92, Tribune.

GORDON FEEDERS—EXPERIENCED. APply HOBOE & SOUTHWORTH, 1223 S. Wabash-av.

GORDON FEEDER—FOR ACME PACKING Co., 2226 S. La Salle-st.

HIGH SCHOOL GYMNASIUM MAN — FIRST class, small accurate work in small town about 30 miles from Detroit. Address A S 15, Tribune.

HATTERS — EXPERIENCED; BLOCKERS on men's Panama hats. Leo Gallizzi, 210 W. Van Buren-st.

HILLMAN'S
Want a thoroughly competent florist for our cut flower department; must understand the buying and making up of everything in the florist line. Apply Superintendent's office, 4th floor, State and Washington-sts.

HOT STAMPING MACHINE OPERATOR—IN bindery; must be thoroughly competent and experienced; high grade work; steady work; apply at once. R. R. DONNELLEY & SONS CO., 731 Plymouth pl.

INSPECTOR—MUST BE ABLE TO READ blue print, micrometer, etc. Give details. Address H B 197, Tribune.

JEWELER—GOLD AND PLATINUM; ALSO watchmaker; state salary. BAHNI & CO., Peoria, Ill.

JOB PRESSMAN—CAPABLE OF FIRST class color and half tone work; rapid and accurate; state experience, references, and wages in first letter; union. THE O. S. Hubbel Printing Co., Cleveland, O.

LABORATORY HELPER — ONE WITH knowledge of printing preferred; temporary; $40 month. Room 1006, College of Medicine Bldg., 508 S. Honore-st., Chicago, between 2-5 Monday, March 13.

LATHE HANDS—ON BLUE PRINT AND MISCELLANEOUS WORK; PERMANENT POSITIONS FOR 1ST CLASS MEN AS STRAIGHT LATHES WORK ON 8 HR. DAY, WITH GOOD WORK AND GOOD PAY. BAUSCH & LOMB OPTICAL CO., 2100 MARSHALL-BLVD.

LATHE HANDS—AT ONCE. GOOD WAGES AND STEADY EMPLOYMENT TO RIGHT MEN. NO LABOR TROUBLE. APPLY BY LETTER. P. O. BOX 608, ELMHURST, ILLINOIS.

LEATHER MANUFACTURING FOREMAN—For advertising purposes, out of city, only thoroughly competent man need apply at Room 710, 128 W. Madison-st., Monday between 12 and 2 p. m.

LIBRARY BOOKBINDERS AND FINISHers—Steady positions for 1st class men; state salary and exp. Address K G 263, Tribune.

MACHINISTS AND TOOL MAKERS—SEVeral first class, capable of handling close, accurate work and prepared to give reference as to their ability. Steady employment with good wages will be offered to desirable workers. Write name and address of last three employers.
WESTERN CARTRIDGE COMPANY,
EAST ALTON, ILLINOIS.

MACHINIST—EXPERIENCED LATHE OR bench man; out of town; highest wages; permanent position; large corporation; give full data as to previous employers, dates, and length of service with each; nationality, age, married or single, union or nonunion; strictly high grade; interview only considered; no agents need apply; bosses and floaters don't answer; information treated strictly confidential; give phone number. Address J S 28, Tribune.

MACHINISTS — FIRST CLASS MAGNER. WINSLOW & CO., 440 S. Clark-st.

MECHANIC—HIGH GRADE MAN, FAMILiar with construction of light machines, capable of designing and applying automatic movements; must have a practical and thorough knowledge of mechanics, machine operations, and treatment of metals; able to plan and direct the building of special machines; etc. Give age, experience, refs., etc. Address H A 469, Tribune.

MECHANICAL DRAFTSMEN—AS DESIGNers, layout and detail; preference given to men with experience in steel plant work; give reference and salary expected. Address K G 255, Tribune.

MECHANICS—3, ON SCIENTIFIC INSTRUment and experimental work. Phone Sunday, Irving 4074. Call Monday 123 S. 5th-av. Atlas Model Works.

MECHANICAL DRAFTSMAN AND DEtailer—One familiar with plumbing goods preferred. Address K B 355, Tribune.

METAL SPINNER—THOROUGHLY COMPEtent in spinning sheet brass, bronze and aluminum; also capable of turning wood chucks; in answering state where previously employed and salary desired. ADDRESS H S 800, TRIBUNE.

METAL PATTERN MAKERS—AL MITCHell-Lewis Motor Co., Racine, Wis.

MOLDERS AND COREMAKERS—STEEL, Gray iron and brass; nonunion; steady work at highest wages; out of town; trans. furnished; permanent employment; 906 College of Medicine Bldg., 508 S. Honore-st., Chicago, between 2-5 Monday, March 13.

MOLDER — HAND SQUEEZER. ELIZAbeth St. Foundry, 6643 S. Elizabeth-st.

MONITOR HANDS—EXPERIENCED, FOR night work. FEDERAL HUBER CO., 234 N. Halsted.

MOUNTERS—ON PICTURE FRAME MOLDings. 1101 W. Lake-st.

OILER AND BELT MAN—FIRST CLASS. Address G 275, Tribune.

OVERALL CUTTER—EXPERIENCED IN cutting overall patterns, for short lines only; factory not far from Chicago. Address A P 36, Tribune.

PACKERS—PARCEL POST; EXPERIENCED only. Ladies' wearing apparel. PHILLIPSBORN, 900 W. Van Buren.

PAPER CUTTER—FAMILIAR WITH STOCK and Cleveland folding machine; state experience, references, and wages in first letter; non-union. The O. S. Hubbell Printing Co., Cleveland, O.

PAPER CUTTERS—FIRST CLASS. D. F. KELLER & CO., 621 Plymouth-ct.

PAPER HANGER'S HELPER.
640 Bowen-av.

PAPER RULERS—STEADY POSITIONS FOR right men. Address M J 183, Tribune.

PHOTO RETOUCHER—GOOD, AND MEchanical wash artist. A. Zeese Engraving Company, Dallas, Tex.

PHYSICIAN — PERMANENT POSITION WITH GOOD SALARY and excellent future for right party; must be homeopathic, German, Protestant, be able to read and write German and English fluently; must be licensed; furnish good reference as to character and ability; give age, life history in detail in your own handwriting, or application will not be considered; will be placed under bond. Address H 147, Tribune.

POCKET SETTERS, POCKET TACKERS, also backers; experienced on men's vests. W. Harrison-st. Harrison-st.

PRESSMAN—GORDON, FAST AND ACCUrate, thoroughly experienced on all classes of work; nonunion; state experience; permanent position; to right man. Address G 217, Tribune.

PRESS FEEDER—THOMSON, PLATEN, for cutting and creasing; steady position to good man. CHICAGO CARTON CO., 4433 Ogden-av.

PRESSMAN—DUPLEX; PART OF TIME ON Gordons. Sterling Daily Standard, Sterling, Illinois.

PRINTER—APPRENTICE; ONE WITH 1 OR 2 years' experience in composing room. Algerbeck Printing Co., Fort Wayne, Ind.

PRINTER—GOOD JOB COMP.; MUST BE quick and tasty; 54 hours. Address K B 152, Tribune.

PROOFREADER—EXPERIENCED; MUST be able to estimate on all classes of job printing; unusual opening for the right man; permanent, steady going concern. Address K H 400, Tribune.

PRODUCTION BOOTH MEN—2, EXPERIenced, at once. Apply Fulton Saw Works, 520-av. and 22d-st., Cicero.

REED WORKERS WANTED.
Highest wages. We pay for holidays.
Saturday afternoons off after May 1.
CHICAGO REED MFG. CO.,
315 Union Park-ct., 2d floor.

REPAIRMAN—FOR GENERAL MAINTEnance work in small factory. Address, stating age, nationality, experience, and reference, G 506, Tribune.

SCREW MACHINE INSPECTOR—EXPERIence testing accuracy of work. MR. STEINBERG, Room 900, 14 E. Jackson-blvd.

SETTERS — 1ST CLASS, EXPERIENCED, for hand and automatic screw machines; steady work; state experience and wages expected. Address K B 141, Tribune.

SIDE LINERS—MAKE EASILY $8 TO $10 per day; samples free. THE J. F. MEIK COMPANY, Coshocton, Ohio.

SILVERSMITHS — COMPEtent men with experience on hammered silver work; permanent position to right parties. LEBOLT & CO., 101 So. State-st.

A1 SPECIALTY CLOSERS,
$150 Per Week and Up.

Real high speed men make $200 to $300 weekly.- Listen. How does this sound to you? You have all the leads given you; close and shut proposition. No waiting or call backs; $13.60 commission on each sale, paid in full at once; $100 bonus men make it high as $90 in a day. It takes only five minutes or less to make a sale. One town a day and about twenty good prospects in each town. Presentation of proposition is mighty easy, and if you desire we start you in field with man making better than $150 per week while you are with him. Experience strictly legitimate, but a hustler and a gentleman's profession in every sense of the word. Only experienced, clean cut, live, high grade men need apply. Our men are the $4,000 a year class or better considered; positively no floaters, dubs, or weak sisters considered or interviewed. Territory going fast, as practically every man calls back before he leaves connection. Business thoroughly established and permanent. Exclusive territory; gets better every year. Call 9:30 to 11:30 or 1:30 to 3:30, 1526 Marquette Bldg.

ARNTZEN AUXILIARY
Stretcher men, calling on automobile, garage, and livery men, undertakers, hospitals, physicians, handle as side line or direct; new device; easy to sell.
Call Monday, 2 p. m., for particulars.
ARNTZEN, INC.,
810 No. Clark-st.

ASSISTANT SALES MANager wanted—By one of the largest corporations of its kind in the world; not over 30 years of age, height at least 5 feet 10 inches; must be successful at the present time, but interested in a big permanent future. Address, giving experience and at least three references, H W 410, Tribune.

ATTENTION, CASH REGISTER SALESMEN.

Wanted in Chicago for "popular priced" ready selling automobile; live producing workers can make $8,000 or more per year. Address F S 226, Tribune.

AUTO DRIVER AND SOLICITOR, EXPERIenced, in cleaning and dyeing business, acquainted on West Side. KRAUS BROS. LOEWY CO., 3517 W. Madison-st.

BIG PROFITS REPRESENTING OUR AUtomobile accessory that every car owner needs; ready seller to every one; liberal commissions. Grus Leaf Spring Oiler Co., 1536 Michigan-av.

BOOK SALESMEN.

Subscription book buyers are our best customers. We sold 9 out of 11 calls. Get in touch with us if you want a money maker. Write for appointment. Address H A 499, Tribune.

BIG COMMISSION TO LIVE MEN IN ILLInois only on new accident and sickness policies paying $5,000 and $1,000 death, $15 and $25 weekly sick and accident benefits, cost $6 and $10 yearly. Casualty Insurance Company, 926 Chestnut-st., Philadelphia, Pa.

CITY SALESMAN — YOUNG, FAMILIAR with Chicago, by one of Chicago's oldest and best known concerns; must be a bright, clever, well dressed young man with a good personality, about 27 years of age; references required. Apply in own handwriting, stating experience, if any; salary (a start $10 per week and 10% commission). Address G 348, Tribune.

CLEAN CUT, AGGRESSIVE YOUNG MEN, well connected, with extensive acquaintance, to solicit life insurance for well advertised old line legal reserve company; most liberal contract given; inexperienced men will receive instruction. The Scenic Life Insurance Company, Room 201 People's Life Building.

COLLECTOR AND SOLICItor, guaranteed salary of $15 and commission. Apply JOHN HANCOCK INSURANCE CO., 523 S. Crawford-av.

CONDUCT A PRACTICAL ADVERTISING proposition; $25 weekly as boss. Earn $25-$100 week. Start your own town, without capital or experience. Limitless field. My original method; bring sure results. Booklet free. DAWSON, Ave. 12, Stockton, Cal.

CREW MANAGER—WITH EXPERIENCE. Salary and commission to man who can qualify. Western States. Must be prepared to leave Monday night. For interview call only 11:30 to 12:30 Monday. 106 W. Monroe-st., Suite 410.

DEMONSTRATORS — YOU CAN START work the same day you call selling a wonderful household device, that is a necessity in every home; ten sales result from fifteen demonstrations; small weekly payments which are collected by us; no cash required by you; no commissions held up where sales are made; bring your references; drawing account can be arranged. See Mr. Garrett, 8 East Kinzie-st., near State.

EXPERIENCED INSURance, advertising, or book salesman desiring to better conditions with opportunity to advance with legitimate and permanent proposition. Write at once giving experience and age. THE FEDERAL DEVELOPMENT COMPANY, Alliance, O.

GENERAL AGENT—TO APPOINT permanent district managers on new specialty; must have ability to train men to canvass for dealers; attractive terms to man with good record. Address H H 884, Tribune.

GROCERY SALESMEN—WANT THREE real salesmen who have a thorough knowledge of the grocery business and are acquainted with the better class of retail grocers in Chicago and nearby towns to sell a quality line of groceries at popular prices, which, while new to this trade, is well known and established in the markets of the country. Permanent position with unlimited opportunity for advancement for the right men. Apply in own handwriting, stating age, experience, if any; salary expected and when you can start. Address G 350, Tribune.

INDUSTRIAL INSURANCE EXPERIenced and ambitious men of character, with good references, for the best agency contract with a big, liberal insurance co. Address K G 148, Tribune.

I WANT TWENTY-FIVE SPECIALTY SALESMEN.

who can build a story on their own initiative around my proposition. Men of education, who have sold speculative stocks, land, or piano contests should be able to satisfy me that they can fill my requirements. I sell no stocks, books, or land to sell, but a legitimate proposition with money behind it. I want the best. Will start you on a proposition that any real salesman can handle and work you up to deals that have netted some of our men $1,000 per month. I will introduce you to men on my staff who have been and are making more than $500 a month every month. Give age, experience, and any change in first letter and do not reply unless you can fill the bill. Address
C. E. DE PEW, PRES.
Practical Advertising Co.
SPRINGFIELD, ILL.

JUNIOR SALESMEN — CITY GROCERY trade. Men of higher education and force. We will teach. Address K 320, Tribune.

LIFE INSURANCE STOCK SALESMEN—High grade; commission basis only; good reference. Call office, 411 S. Michigan-av.

LIFE INSURANCE SALESMEN—$25 WEEKly and commission. Address K 486, Tribune.

LIVE REAL ESTATE SALESMAN, EXPERIenced, for 1st class office in LIVEST NORTH SIDE TERRITORY—ROGERS PK. ADDRESS H 424, TRIBUNE.

MAN—TO TAKE HOLD OF NOVEL ADVERtising proposition with requisite experience to call on national advertisers; must have personality, initiative, and resourcefulness; would share proposition with hustler. Address H 493, Tribune.

MAKE $50 WEEKLY; EACH MERCHANT and physician a prospect; free outfit; one man made $145 first ten days, that was just the start. Write quick. Address SUPERINTENDENT, 344 Wells Bldg., Quincy, Ill.

MAN—26 TO 45 YRS., FAMILIAR WITH mechanical devices; to one not entirely dependent upon his earnings for support, position will strongly appeal. Address H A 518, Tribune.

MAN—TO SOLICIT FREIGHT, WITH THORough knowledge rates between New York and Chicago; must know shippers' public; give full particulars first letter. Address K 166, Tribune.

MAN WANTED—THOROUGHLY EXPERIenced soliciting accounts for suit club proposition. Salary no object to right party. State experience, references, and territory desired. Replies confidential. Address K G 122, Tribune.

MAN—OF INTELLIGENCE AND CHARAGter, over 45 years old, having had salesmanship experience, for the best agency contract in the life insurance for one of the strongest western companies. Apply 800. 105 S. Dearborn-st.

MANAGERS, $3,0-$500; SALESMEN, $150-$300 month. Every city only. Call afternoons or write for full particulars. TYRO EQUIPMENT CO., 3856 Grand-blvd., Chicago.

MAN—YOUNG, TO CALL ON RETAIL trade, sell guns and tools ones; salary and comm. Address H 512, Tribune.

MAN—YOUNG, EXPERIENCED CLOTHING salesman; Swedish preferred. J. F. JENSEN & CO., 6316, 22 S. Ashland.

MEN—HIGH GRADE, WITH AI REFERence, for middle west, east, and west coast, between the ages of 30 and 35, married, with executive ability to employ and develop field organization; selling proposition direct to the consumer; must have experience in this line; elegant chance for advancement; must be a business getter; investment; salary second consideration with us if you can produce; position permanent. Address K G 267, Tribune.

MEN—A CHICAGO BANK WANTS A FEW reliable men to present very attractive new savings plan in homes and business concerns in this neighborhood; men between 21 and 35; must have pleasing personality and able to give first class references; commission basis, good for from $5 to $10 a day to hustlers. Call between 1 and 3 p. m. 800, 1579 Milwaukee-av.

MEN—WE WANT SEVERAL MEN FOR our sales dept. We are not seeking order takers, but genuine salesmen who can introduce goods that are known the country over. Sales are quickly made because of special inducements to consumer. Satisfactory terms to men who qualify. 1327 Washington blvd.

MEN—YOUNG, EXCEPTIONAL TO SOLICIT advertising and subscriptions for an established trade newspaper. Men with grit and determination who are not afraid to make big money working on commission. Address K A 488, Tribune.

MEN—YOUNG, 5, FOR SOUTH WESTERN trip. Travel with manager. Magazine experience not necessary. Leave town Monday night. Call only 10 to 1 Monday. Room 417, 105 W. Monroe-st.

MEN—7, WITH NEWSPAPER, INSURANCE, or magazine experience. Must have city at once. Good proposition to hustlers. Call only 10:30 to 11:30 Monday. Room 420, 105 W. Monroe-st.

MEN AND WOMEN WANTED—WHO ARE willing to work, to sell Gary real estate on installments. Big commissions and all expenses of those purchasers to Gary paid. W. C. CALDWELL, Gary, Ind.

MEN—OF GOOD APPEARANCE, TO CALL on drug trade with standard specialty; salary or commission, appointment by phone. Seeley 425.

MEN OR FIRMS HAVING WAGON ROUTES or otherwise selling consumer to handle absolute household necessity; will add large permanent income. Y. S. CO., 1408 Consumers Bldg.

MEN—TWO, YOUNG, FROM COUNTRY; good education; on sales force for high class publication; guaranteed salary. Address R. F. ORWIG, Glen & Co. Bldg.

MEN—SEVERAL, YOUNG, WITH HIGH school education, to learn wholesale furniture business in the selling end; experienced men not wanted. Address K G 250, Tribune.

MEN AND WOMEN—200; KITCHEN NEcessity; $1.80 doz.; sells 25c; $5 day easy. Hurry. Factory rear 1521 N. La Salle-st. KNEASAN, Sandship Bldg., Chicago.

MEN—ENERGETIC, TO SOLICIT ADVERtising for weekly newspaper; best refs. required. Apply 846 Otis Bldg.

MEN—TO INTERVIEW FACTORY WORKers; highly advertised standard articles; quick sales; large profits. ZEITH, 20 E. Jackson.

NEW SIDELINE ADVERTISING SPECIALty for banks and installment houses; big demand; salesmanship essential; liberal comm.; state territory and permanent address. S. S. CO., 1504 Lytton Bldg.

PIANO SALESMAN—EXPERIENCED, OF unquestioned habits, at one of our factory store branches within 40 miles of Chicago. Permanent possession with a good future with this house to a man who can sell goods. If you are a drinking man or a man of sporty tendencies please don't apply. Address K B 145, Tribune.

RENTING SOLICITOR—BY REAL ESTATE firm; state experience and references. Address K A 544, Tribune.

SALESMEN—FOR SCHOOL AND MISCELlaneous publications; state experience, where and how long employed. Address H 142, Tribune.

WANTED—PRESERVER AND COOKER OF fruits; steady position; bring references. Apply 401 West Superior-st.

WATCHMAKER—WITH R. R. INSPECTION experience, for outside salesman among r. r. employes; steady employment. J. W. McGARRELL, 599 S. Hoboman-st., Hammond, Ind.

WOOD POLISHER AND FINISHER—ON clock cases. Kusht Clock Co., Rm. 532, 177 N. State-st.

WOOD BUTTCHER—FOR FACTORY WORK. EMPIRE MATTRESS CO., 1000 S. Madison.

WOOD TURNER—WITH EXPERIENCE ON lamps preferred. 686 North-av., 1st floor.

WOODWORKERS — ON NEW BODY WORK. BRADLEY BURR, Park and Campbell-avs.

2 PLANER, 4 BORING MILL, 2 PATTERNmakers; out of city; steady work. Address G 288, Tribune.

Farm and Garden Help.

MAN, OR MAN AND WIFE, ON FARM NEAR Chicago; no children; must be experienced farm hand, have best references, and be willing to take ordinary wages and good living conditions. Apply in person Monday, March 13th, 8 to 4 p. m., Room 1508 Tower Bldg., Madison and Michigan.

GARDENER—COMPETENT MAN, EXPERIenced in vegetables, flowers and greenhouse; good opening for right man; comfortable hot water heated apartment provided; private home within city limits; state wages. ROY EDWARDS, 705 Rookery Bldg., La Salle and Adams.

GARDENERS — TWO, FAMILIAR WITH sn-uts, flowers, and vegetable garden; also to assist in farm work in lake region of Northern Central Wisconsin. Answer, stating experience, age, and salary wanted. Address H 397, Tribune.

GARDENER AND ALL AROUND MAN—Married; no children; North Shore suburb; permanent position for the right man. Address F 662, Tribune.

WANT MAN-WIFE, FREE TENANTS DU Page county farm; 8 months; no money pass either way. Address G 262, Tribune.

Salesmen, Solicitors, Etc.

ADVERTISING SOLICITORS.
We want a few high grade men to sell space in the most attractive merchandising medium ever presented to large manufacturers. You must be a clean, forceful, convincing talker and able to show us that you can and have made from $50 to $100 a week. Local and out of town territory now open for men who can qualify. Apply to Mr. Bonney, Monday a. m. MEYER BOTH CO., 2314-2316 Indiana-av.

ALERT SALESMEN WANTED
by a large manufacturer, established throughout the world, with forty branch establishments. Exceptional opportunity for men of ability. Age twenty-five to thirty. Salary and expenses. Must be men who are looking for greater opportunities. Give detailed history of your business experience and send photograph with application.
Address K A 207, Tribune.

ANY A1 OFFICE SPECIALTY OR HOUSE to house salesman should make $20 a week with us; no exaggeration. Call 412 Thompson bldg.

ARE YOU THIS MAN?
The largest firm of its kind in the world is seeking the services of a field manager who has the ability and the capacity to follow its salesmen on the road and to sell and direct the sale of art calendars and direct-by-mail advertising.
This man must have a thorough understanding of the advertising business and must be able to get his knowledge across to the selling force.
He must have energy, enthusiasm, and ambition; a willingness to work hard himself and the ability to personally possess others to get good work out of others.
He must have the initiative to do big things in a big way. Back of the co-operation of the best equipped and best organized firm in the art calendar and direct-by-mail advertising force.
For the right kind of man this position is more than a mere job—it is an opportunity limited only by his personality possessed to get good work out of others.
If you are looking for that kind of an opportunity—if you can measure up to the standard we demand—this position holds real possibilities for you. Otherwise don't waste your time and ours by applying. If you DO apply give a full synopsis of your life history. See if you can sell YOURSELF to us by mail. Address A T 8, Tribune.

SALESMEN—ACTIVE MAN WITH STEADY habits who has had experience calling on merchants and bankers to sell "Outdoor Advertising on Enameled Steel." Plan of sale is new—the business repeats itself. The business is dignified and permanent. We assign exclusive territories; possibilities unlimited. We will consider only those who have ability to make $4,000 per year or better. Further particulars and interview only on call at SALES MANAGER, 1190 Old Colony Bldg., 10 to 12.

SALESMAN—LARGE EASTERN MANufacturer of Specialties, selling direct to retail automobile, hardware, sporting goods, and allied store trade, requires salesman for Illinois and Wisconsin; trade well established; only experienced man with several years' successful road selling record considered. In answering state by whom employed past five years and give references.
THE R. M. HOLLINGSHEAD CO.,
Camden, N. J.

SALESMEN—WE WANT SALESMEN WITH the record of making $100 or more per week; some advertising experience beneficial as we have an advertising premium for the picture theaters and merchants that is incomparable; those who have covered southern and western state preferred; straight commission only; cash bond required to cover sample outfit. Address with full particulars, K G 244, Tribune.

SALESMAN—HIGH CLASS MAN CALLING upon furniture mfrs. state of Michigan, to handle a side line; material as substitute for imported goods; a wonderful opportunity for the right man; commission basis. Room 1121 Stock Exchange Bldg. Ask for MR. ARNSTEIN.

SALESMEN—WE ARE LOOKING FOR HIGH grade aggressive men capable of following system where sales are made on first interview. Position worth $500 a month to salesmen with selling ability. Commission basis; no advances. Phone sales manager, Randolph 1068, ater 9:30 Monday, for interview.

SALESMEN—$ SPECIALTY, TO CALL ON cigar and drug trade; guaranteed salary earn $100 a week; something entirely new; finest person-weighing machine on market; virgin territory. Toledo Scale Co., 194 N. Dearborn.

SALESMEN — STRICTLY TEMPERATE, well dressed single men, 21 to 35, to travel; $15 weekly, permanent employment. 509 S. Wabash-av., 4th floor. Call Monday.

SALESMEN—WE WANT 2 GOOD MEN AND 10 road men to sell printed matter. We specialize in printing trading stamps for retailers using their own stamps. Call personally 9 to 12 and 2 to 5. 1015 Wells-st., Chicago. JAMES H. KENNEDY, Printer.

SALESMEN—TO SELL STOCK IN ATTRACtive proposition with solid assets. Must can produce reports real security; only high grade men with clean references wanted; big money. Address J W 472, Tribune.

SALESMEN WANTED, HIGH GRADE, EXperienced, for northern Illinois territory; salary, expenses, and bonus. Address Sales Manager, Detroit Vapor Stove Company, Detroit, Mich.

SALESMAN—SELL CORE OIL TO FOUNdries, metal and body polishers to stores, etc.; prefer those who have established trade; good comm. and future. Address K 261, Tribune.

SALESMAN — THOROUGHLY ACQUAINT with retail drug trade, to introduce an advertised specialty; reply with full particulars. Address R. J. K., 225 5th-av., New York City.

SALESMEN—TO SELL STOCK OF LARGE corporation throughout the states; salary and commission; good men can earn $600 to $1,000 month; ref. Call or write. JOHN R. CAVANAUGH, 1 Dalle-st., Chicago.

SALESMEN—WE HAVE ROOM IN OUR sales organization for two or three more successful automobile salesmen; men capable of earning real incomes. See MR. DIXON, 50 E. 26th-st.

SALESMEN—TO HANDLE A LINE OF SUperior products in exclusive territories; no traveling; only men considered. Address Rand. 316 or write 305 Mailers Bldg., Chicago.

SALESMEN — STOCK; MERITORIOUS proposition; leads furnished; quick selling. Call and investigate. Rm. 1158 National Life Bldg.

SALESMEN—$35 WEEKLY TO SALESMEN, selling product MORE staple than SUGAR, WHEAT, FLOUR, MILK; no capital to BE WITHOUT. Address K H 331, Tribune.

SALESMEN—EX-BOOK OR NEWSPAPER; who are willing workers will find good proposition of prospective interest in money and advancement. 6255 S. Ashland-av., R. 4.

SALESMEN—TO TRAVEL IN COUNTRY, selling aluminum ware on installment plan; every town open; interested; large profits. 707, 164 W. Washington.

SALESMEN—IN SOUTH SIDE REAL ESTate office; commission basis. Call after 5 p. m. or 1st PEEMUELLER, 1507 W. 69th-st. Eng. 1465.

SALESMEN—HIGH GRADE, TRAVELING, who can show good record as to selling ability; permanent position; give age and experience. Address H 78, Tribune.

SALESMEN—NOW CALLING ON GArages, Mich., Wis., to handle APCO specialties as side line. Ill. Auto Shop, 1469 Mich.-av.

SALESMEN—LIVE, TO SELL NEW STUDEbaker and Oakland cars; most liberal inducement; only men of ability need apply. Address H S 144, Tribune.

SALESMAN—EXPERIENCED REAL ESTate, large and well known office; commission basis; splendid opportunity for a good man. Address H P 377, Tribune.

SALESMAN—WHO HAS HAD STEAM ENgineering experience, for good territory; salary and commission; by old established firm. Phone Harrison 5665 or call 1230 Peoples Gas.

SALESMEN—REAL, NOT SATISFIED WITH earnings, call 501-2, 11 S. La Salle-st.

LAUGHLIN RUBBER & TIRE CO. NONSKID UNTIL WORN OUT.

SALESMAN—MOTOR TRUCK, ACQUAINTed with the trade; extraordinary proposition for the right man. Lakeside Motor Truck Co., Westminster Bldg.

SALESMAN—HIGH GRADE, TO CALL ON best class Chicago business men; must possess good personal appearance and references. 507 Westminster Bldg.

SALESMEN—EXPERIENCED TEA AND coffee wagon salesmen; must be able to furnish bond and clean record. Call at once. ROYAL TEA CO., 2418 South Park-av.

SALESMEN—2, TRAVELING, FOR IOWA and Michigan, with established trade, for Chicago fancy dry goods house. Commission basis. Address E 81, Tribune.

SALESMEN WANTED—TO REPRESENT strong line sweaters, jerseys; no objection to side lines; good references first letter. RITTER, Barrow-st., Jersey City, N. J.

SALESMEN WANTED—REAL ESTATE; live; live office, plenty of business; chance to make $4,000 per month. Address H J 458, Tribune.

SALESMEN—HIGH CLASS ONLY; FOR OUR bond department; salary and commission. FRED'K H. BARTLETT & CO., 60 W. Washington-st.

SALESMEN—ON CANTON FLANNEL WORK glove; strictly commission basis. Royal Knitting Mills, Racine-av. and Van Buren.

SALESMAN — PRINTING, WITH ESTABLISHED TRADE. GOOD SHOP WITH COMPLETE EQUIPMENT. ADDRESS D W 196, TRIBUNE.

SALESMAN—WITH ELECTRICAL EXPERIence preferred; write full particulars and give references in application. Address K D 373, Tribune.

SALESMAN—EXPERIENCED, FOR ILLInois, who is acquainted with the trade and fully understands auto supplies. Address K G 141, Tribune.

SALESMEN—SELL NEW SPEC. TO MERchants; city and country; ret. $15, your profit $10. Call or write L. A. CALVIN, 20 E. Jackson.

SALESMAN—PORTRAITS, FOR CITY; $12 salary and com.; new proposition; good chance to become crew mgr. 808 W. Madison, R. 420.

SALESMAN—REAL ESTATE; COMMISSION basis; North Side; prefer experienced. Address H J 496, Tribune.

SALESMAN—A1 MOTOR TRUCK STATE experience and references fully. Address K G 130, Tribune.

SALESMAN—STORAGE BATTERY, EXPEriences, for Illinois, to sell and establish service stations. Address H T 128, Tribune.

SALESMAN—WITH ESTABLISHED FIRM; good opportunity for right man. Address H W 286, Tribune.

SALESMAN—TRAVELING; ELECTRICAL supplies; experience required; give age and reference. Address K B 364, Tribune.

SALESMEN—WAVE STOCK; $; GOOD SALary and commission. Apply 813 Consumers Bldg.

SALESMAN—BIG THING FOR RIGHT MAN; $10 to $15 day to hustlers. 606, 58 W. Randolph-st.

SALESMAN—HIGH CLASS MAN CALLING upon furniture mfrs. state of Michigan, to handle a side line; material as substitute for imported goods; a wonderful opportunity for the right man; commission basis. Room 1121 Stock Exchange Bldg. Ask for MR. ARNSTEIN.

SALESMEN—WE ARE LOOKING FOR HIGH grade aggressive men capable of following system where sales are made on first interview. Position worth $500 a month to salesmen with selling ability. Commission basis; no advances. Phone sales manager, Randolph 1068, after 9:30 Monday, for interview.

SALESMEN—$ SPECIALTY, TO CALL ON cigar and drug trade; guaranteed salary earn $100 a week; something entirely new; finest person-weighing machine on market; virgin territory. Toledo Scale Co., 194 N. Dearborn.

SALESMEN — STRICTLY TEMPERATE, well dressed single men, 21 to 35, to travel; $15 weekly, permanent employment. 509 S. Wabash-av., 4th floor. Call Monday.

SALESMEN—WE WANT 2 GOOD MEN AND 10 road men to sell printed matter. We specialize in printing trading stamps for retailers using their own stamps. Call personally 9 to 12 and 2 to 5. 1015 Wells-st., Chicago. JAMES H. KENNEDY, Printer.

SALESMEN—TO SELL STOCK IN ATTRACtive proposition with solid assets. Must can produce reports real security; only high grade men with clean references wanted; big money. Address J W 472, Tribune.

SALESMEN WANTED, HIGH GRADE, EXperienced, for northern Illinois territory; salary, expenses, and bonus. Address Sales Manager, Detroit Vapor Stove Company, Detroit, Mich.

SALESMAN—SELL CORE OIL TO FOUNdries, metal and body polishers to stores, etc.; prefer those who have established trade; good comm. and future. Address K 261, Tribune.

SALESMAN — THOROUGHLY ACQUAINT with retail drug trade, to introduce an advertised specialty; reply with full particulars. Address R. J. K., 225 5th-av., New York City.

SALESMEN—TO SELL STOCK OF LARGE corporation throughout the states; salary and commission; good men can earn $600 to $1,000 month; ref. Call or write. JOHN R. CAVANAUGH, 1 Dalle-st., Chicago.

SALESMEN—WE HAVE ROOM IN OUR sales organization for two or three more successful automobile salesmen; men capable of earning real incomes. See MR. DIXON, 50 E. 26th-st.

SALESMEN—TO HANDLE A LINE OF SUperior products in exclusive territories; no traveling; only men considered. Address Rand. 316 or write 305 Mailers Bldg., Chicago.

SALESMEN — STOCK; MERITORIOUS proposition; leads furnished; quick selling. Call and investigate. Rm. 1158 National Life Bldg.

SALESMEN—$35 WEEKLY TO SALESMEN, selling product MORE staple than SUGAR, WHEAT, FLOUR, MILK; no capital to BE WITHOUT. Address K H 331, Tribune.

SALESMEN—EX-BOOK OR NEWSPAPER; who are willing workers will find good proposition of prospective interest in money and advancement. 6255 S. Ashland-av., R. 4.

SALESMEN—TO TRAVEL IN COUNTRY, selling aluminum ware on installment plan; every town open; interested; large profits. 707, 164 W. Washington.

SALESMEN—IN SOUTH SIDE REAL ESTate office; commission basis. Call after 5 p. m. or 1st PEEMUELLER, 1507 W. 69th-st. Eng. 1465.

SALESMEN—HIGH G

WANTED—MALE HELP.
Salesmen. Solicitors, Etc.

TRAVELING—AGGRESSIVE man wanted to establish sample lines with the retail trade of tailors, clothiers and haberdashers. Excellent opportunity for those now having a good following or keen to build up a trade with this class of dealers. State age and full particulars. Replies strictly confidential. Apply by letter. SCHOENBRUN & COMPANY, Wholesale Tailors, 344 W. Adams-st., Chicago.

$5,000 YEARLY.
CAN YOU EARN IT?
Every man who possesses selling ability, or who would like to become a real salesman, to call regarding a splendid position. Only old reliable house calling on the retail trade. We send you out with us and show you how to get the business by actual experience. He teached you how to get more business than you ever knew it was possible to get. This proposition requires you to be away from your own railroad fare and hotel bills while at school, which will take about two weeks. Write quick while we have openings. We have men that we secured in the same way who are earning $5,000 yearly over expenses. Are you the man we want? Address X 7 48, Tribune.

WANTED.
2 CRACK SALESMEN.
A SPLENDID PROPOSITION FOR CAPABLE AND USED TO EARNING $5,000 TO $10,000. A YEAR'S HIGH SPECIALTY WORK. CLEAN AND DIGNIFIED ORIGINAL OLD HIGHLY RATED COMPANY. POSITION ONLY TO THE BEST REFERENCES AND BONDING. OTHERS NEED NOT APPLY. FOR INFORMATION ADDRESS

WANTED—MALE HELP.
Salesmen. Solicitors, Etc.

TRAVELING—AGGRESSIVE man wanted to establish sample lines with the retail class of tailors, clothiers and haberdashers. Excellent opportunity for those now having a good following or keen to build up a trade with this class of dealers. State age and full particulars. Replies strictly confidential. Apply by letter. SCHOENBRUN & COMPANY, Wholesale Tailors, 344 W. Adams-st., Chicago.

$5,000 YEARLY.
CAN YOU EARN IT?
Every man who possesses selling ability, or who would like to become a real salesman, to call regarding a splendid position. Only old reliable house calling on the retail trade. We send you out with us and show you how to get the business by actual experience. He teached you how to get more business than you ever knew it was possible to get. This proposition requires you to be away from your own railroad fare and hotel bills while at school, which will take about two weeks. Write quick while we have openings. We have men that we secured in the same way who are earning $5,000 yearly over expenses. Are you the man we want? Address X 7 48, Tribune.

WANTED.
2 CRACK SALESMEN.
A SPLENDID PROPOSITION FOR CAPABLE AND USED TO EARNING $5,000 TO $10,000. A YEAR'S HIGH SPECIALTY WORK. CLEAN AND DIGNIFIED ORIGINAL OLD HIGHLY RATED COMPANY. POSITION ONLY TO THE BEST REFERENCES AND BONDING. OTHERS NEED NOT APPLY. FOR INFORMATION ADDRESS

WANTED—MALE HELP.
Agents.

EAT HONEY
$3 to $20 per week telling people how good it is to eat honey. Pure country honey direct from Bruner's bees to the consumers in the finest, healthiest, tastiest food ever put on the table.
I am a beekeeper, with over 500 hives of bees. I have the real goods—clean, pure, rich, ripe, delicious.
You can build up a business for yourself selling my kind of honey. Prove your ability—start in a small way—and I will help you to own a business of your own.
Write for full information or see me any evening. Generous sample for 20c. You will be sure want to be my agent after you have once tasted it.
E. H. BRUNER, Beekeeper,
3836 N. Kostner-av., Irving Park Sta., Chicago.

AGENTS WANTED FOR THE SUPREMES
money making wonder of the age; 300% profit; $5 a day's new, improved, pure and harmless product; sealing Crystal; selling and repeating like wildfire. Choice territory still open. Satisfaction or your money back; credit granted; 400 5c packages FREE with every order; just leave the free packages at the houses; go back and get your money and a big order besides. Get free premiums for empty cartons at any S. & H. stores. Green Trading Stamps prizes in any part of U. S. Postal brings undeniable proof. STEWART MFG. CO., FACTORY, FINDLAY, OHIO.

AUTO FREE—
We want representatives in every locality. No experience necessary. Send us your name and address and we shall tell you how you can secure one of our new 1916 standard 5 passenger touring cars free. Eclipse Motor Car Co., 158A Cass Bldg., Detroit, Mich.

AGENTS—SEND FOR SAMPLE "FRETNOT" —the wash day wonder. Be convinced you can do a whirlwind business. You can clear at least $20 to $100 weekly according to time or whole time. You don't have to talk; if she doesn't buy at sight leave sample; she will be looking for you long before you are able to make the rounds again. Samples furnished free. Premiums for your customers. Exclusive territory granted to agents who can produce. Credit given. Don't call. F. MOTTER & SONS, 8213 Warren-av., Chicago.

MAN—WITH SALES ABILITY AND GILT edge references can establish himself in permanent territory, selling high grade reproductions of world's best paintings; commission contract worth $50 to $150 weekly to live wires. New sales plan by which local dealer introduces you to his trade. Proposition sold on a rock basked by ten million dollar corporation. THE CINCINNATI FINE ARTS COMPANY, 29 Beech-st., Cincinnati, Ohio.

AGENTS—WONDERFUL NEW TOILET goods offers; lavalliere free with 75c assortment; sterling silver signet free with 50 cent assortment; carving set free with $1 assortment; sterling silver signet free fifth 50 cent assortment; carving set free with $1 assortment; sterling silver signet free with 50 cent assortment; carving set free with $1 assortment; sterling silver signet free fifth 50 cent assortment; selling like wildfire; big profits for agents; most attractive offers ever made. Write quick for complete outfit. Free to agents. Thomas Mfg. Co., 7906 White Bldg., Dayton, Ohio.

LIVE MEN CAN MAKE $25 TO $50 WEEKLY working evenings or as a side line. Salary $12.50 to $35 actually "made to order" men's suits. No truck; no forcing a man to keep a garment that is not satisfactory. A splendid business for yourself. You "make good," then I will help you to own a store all your own. Write, secure your county. Most line light to sell. TOM MURRAY, 411 S. Sangamon-st.

AGENTS—$22 FOR $3.86; BIGGEST VALUE ever given a customer; 15 cooking combinations, enough for a whole kitchen. Sells on sight; $100 a week to producers; start now. Write quick. Kenvelo Co., Dept. 1, Kenvelo Bldg., Minneapolis, Minn.

AGENTS—MAKE $10 DAILY; EVERY WHERE; NEW invention; fountain shoe polishing set; polishes and blacking in one; metal tube device, operates mechanically; turn knob at bottom and blacking feeds dauber; it quickly shines shoes of the year; wanted in every home; appreciated by all travelers; handsome leather pocket case with polishers; fits vest pocket; sells on sight; equipment 35c. BROWN MFG. CO., 724 Haight Bldg., Seattle, Wash.

AGENTS—DISTRIBUTORS FOR THE PITmer Harmonic Chart, which will enable anybody to play any of the 24 fundamental major and minor chords in about ten minutes, absolutely no "key" to remember, no need to "know a note," thus enabling them to quickly learn to play accompaniments to vocal and instrumental music in any key. Write for particulars address MR. PITNER, 617 Arlington-pl., or telephone Diversey 9072.

AGENTS—THIS IS IMPORTANT. OUR NAtional Custom Chemical cleans carpets, rugs, mattings, and tufted furniture. Not sold through stores or mail order houses. Exclusive territory; 100 per cent profit; quick action; special advertising plan. Send for free illustrated booklet. Also we tell you how our Blue Ribbon Clothes Drying Reel sells on every home. THE HUGRO MFG. CO., Dept. 9, Wilmington, Del.

AGENTS—YOUR CREDIT IS GOOD FOR 60 days; send name and address, receive 10 10c packages of Nutrine Herb 200 tablets for constipation, rheumatism, blood, liver, kidneys, and family use; sell friends and neighbors; 10c each; 60 days' credit; your profit 100%; wanted in every locality; don't miss it. MELROSE CO., Dept. 358, Columbus, Ohio.

BIG OPPORTUNITY FOR HONEST HUSTlers; paying business and become a district manager with our magazine club offers. Experience unnecessary; we start workers at once. E. E. STEEHENS, 601 2d-av. South, Minneapolis, Minn.

MAIL ORDER DEALERS, AGENTS, AND others; big line of small wares; good profits; our factory part time to start as branch manager. We furnish everything and pay one-half rent. Experience unnecessary; we start you at a net profit of $40 weekly. American Machine Co., mfgs. of agents' goods, Kalamazoo, Mich.

WANTED—LOCAL AGENTS IN SMALL towns to sell telephone equipment; good commission paid; men who know something about telephone installation preferred; good money guaranteed. AMERICAN TELEPHONE MFG. CO., Dept. 2, 5235 Ravenswood-av., Chicago, Ill.

BIG MONEY—AGENTS WANTED TO HANdle M. Daily, Salesmanager, Indianapolis, Ind.

STATE DISTRIBUTORS FOR NEW FORD Shock Absorber; retails $10; four $1 orders pays as premium; every Ford owner a prospect; big commissions; exclusive territory. Write now. Detroit Distributing Co., 84 Parkdale, Detroit.

AGENTS—A 1 CENT POST CARD WILL PUT you in touch with an $80 a week proposition, selling aluminum utensils and specialties direct to the consumer. Don't let 1 cent stand between you and prosperity. Div. 4008, American Aluminum Mfg. Co., Lemont, Ill.

AGENTS—FREE SAMPLE AND PARTICulars Delbare's naphtha washing tablets; wash clothes without rubbing; guaranteed not to injure the finest fabrics; no soda, lime or acid. Manufactured and sold by Naphtha Washing Tablet Co., 714 S. Dearborn, Chicago.

THE MAC KINNON ADAPTABLE ELECtric lamp is the money maker you have been looking for. One agent made $137 in 5 days and many make from $75 to $100 weekly. Manhattan Distributing Corporation, Transportation Bldg., Chicago.

AGENTS WANTED—100% PROFIT SELLing useful specialty; used in homes, hotels, stores, and by auto owners; good repeater; sample 25c. Auburn Specialties Co., Dept. 218, Auburn, N. Y.

AGENTS—BIG SPRING SPECIAL. $1.50 TRIangle sanitary mop free with every $1.50 sale; big profit for you. A whirlwind seller; sample free. The Thomas Mfg. Co., 8308 White Bldg., Dayton, Ohio.

LIVE MEN CAN MAKE $25 TO $50 WEEKLY working evenings or as a side line. Salary $12.50 to $35 actually "made to order" men's suits. No truck; no forcing a man to keep a garment that is not satisfactory. A splendid business for yourself. You "make good," then I will help you to own a store all your own. Write, secure your county. Most line light to sell. TOM MURRAY, 411 S. Sangamon-st.

AGENTS—$22 FOR $3.86; BIGGEST VALUE ever given a customer; 15 cooking combinations, enough for a whole kitchen. Sells on sight; $100 a week to producers; start now. Write quick. Kenvelo Co., Dept. 1, Kenvelo Bldg., Minneapolis, Minn.

AGENTS—MAKE $10 DAILY; EVERY WHERE; NEW invention; fountain shoe polishing set; polishes and blacking in one; metal tube device, operates mechanically; turn knob at bottom and blacking feeds daubers; it quickly shines shoes of the year; wanted in every home; appreciated by all travelers; handsome leather pocket case with polishers; fits vest pocket; sells on sight; equipment 35c. BROWN MFG. CO., 724 Haight Bldg., Seattle, Wash.

AGENTS—DISTRIBUTORS FOR THE PITmer Harmonic Chart, which will enable anybody to play any of the 24 fundamental major and minor chords in about ten minutes, absolutely no "key" to remember, no need to "know a note," thus enabling them to quickly learn to play accompaniments to vocal and instrumental music in any key. Write for particulars address MR. PITNER, 617 Arlington-pl., or telephone Diversey 9072.

AGENTS—THIS IS IMPORTANT. OUR NAtional Custom Chemical cleans carpets, rugs, mattings, and tufted furniture. Not sold through stores or mail order houses. Exclusive territory; 100 per cent profit; quick action; special advertising plan. Send for free illustrated booklet. Also we tell you how our Blue Ribbon Clothes Drying Reel sells on every home. THE HUGRO MFG. CO., Dept. 9, Wilmington, Del.

AGENTS—YOUR CREDIT IS GOOD FOR 60 days; send name and address, receive 10 10c packages of Nutrine Herb 200 tablets for constipation, rheumatism, blood, liver, kidneys, and family use; sell friends and neighbors; 10c each; 60 days' credit; your profit 100%; wanted in every locality; don't miss it. MELROSE CO., Dept. 358, Columbus, Ohio.

BIG OPPORTUNITY FOR HONEST HUSTlers; paying business and become a district manager with our magazine club offers. Experience unnecessary; we start workers at once. E. E. STEEHENS, 601 2d-av. South, Minneapolis, Minn.

MAIL ORDER DEALERS, AGENTS, AND others; big line of small wares; good profits; our factory part time to start as branch manager. We furnish everything and pay one-half rent. Experience unnecessary; we start you at a net profit of $40 weekly. American Machine Co., mfgs. of agents' goods, Kalamazoo, Mich.

WANTED—LOCAL AGENTS IN SMALL towns to sell telephone equipment; good commission paid; men who know something about telephone installation preferred; good money guaranteed. AMERICAN TELEPHONE MFG. CO., Dept. 2, 5235 Ravenswood-av., Chicago, Ill.

BIG MONEY—AGENTS WANTED TO HANdle M. Daily, Salesmanager, Indianapolis, Ind.

STATE DISTRIBUTORS FOR NEW FORD Shock Absorber; retails $10; four $1 orders pays as premium; every Ford owner a prospect; big commissions; exclusive territory. Write now. Detroit Distributing Co., 84 Parkdale, Detroit.

AGENTS—A 1 CENT POST CARD WILL PUT you in touch with an $80 a week proposition, selling aluminum utensils and specialties direct to the consumer. Don't let 1 cent stand between you and prosperity. Div. 4008, American Aluminum Mfg. Co., Lemont, Ill.

AGENTS—FREE SAMPLE AND PARTICulars Delbare's naphtha washing tablets; wash clothes without rubbing; guaranteed not to injure the finest fabrics; no soda, lime or acid. Manufactured and sold by Naphtha Washing Tablet Co., 714 S. Dearborn, Chicago.

THE MAC KINNON ADAPTABLE ELECtric lamp is the money maker you have been looking for. One agent made $137 in 5 days and many make from $75 to $100 weekly. Manhattan Distributing Corporation, Transportation Bldg., Chicago.

AGENTS WANTED—100% PROFIT SELLing useful specialty; used in homes, hotels, stores, and by auto owners; good repeater; sample 25c. Auburn Specialties Co., Dept. 218, Auburn, N. Y.

AGENTS—BIG SPRING SPECIAL. $1.50 TRIangle sanitary mop free with every $1.50 sale; big profit for you. A whirlwind seller; sample free. The Thomas Mfg. Co., 8308 White Bldg., Dayton, Ohio.

AT LAST THE BEST SELLER FOR AGENTS has been found; needed in every home, office, and factory; sells on sight; you can make $15 a day. Write for particulars. The Carter Co., 1 Main-st., Toledo, O.

AGENTS—WINDOW SIGNS. $1.25 DOZ.; safety razors, $1.50 doz.; gas lighters, $1 doz.; gliding chair castings, $2.100 pcs.; nuts 10c gross; silver sign letters, 75c doz. Mills & Mills, 802 Fisher Bldg., Chicago.

AGENTS—WONDERFUL NEW PHONOgraph; equal in tone to highest priced machines; sells for only $12.50; lowest priced good machine on the market; liberal commission to agents; territory going fast. Write quick for free demonstrating machine. The Tomanco Phone Co., 7908 White Bldg., Dayton, Ohio.

AGENTS—BIG MONEY AND QUICK SALES. Everybody wants it. Wonderful proposition; complete line; 18 new numbers, style book, measuring instructions, sample book of cloth, furnished free; wanted to wear without advertising; state size worn. Tomanco Raincoat Co., 1510 White Bldg., Dayton, Ohio.

EXPERIENCED FARM PAPER AGENTS wanted in Missouri and Illinois; big club, including a daily. Unusual commission. Only solicitors with clear records that will bear investigation need apply. Can't use those lacking experience. GARRETT-WALL Circulation Manager, Journal of Agriculture, St. Louis.

AGENTS—NOW IS THE TIME TO SELL our stupendous, new, guaranteed easy insurance protection; liberal contract to agents; wanted in every big sick and accident company. W. G. Critchlow, Dept. E14, Covington, Ky.

PORTRAIT MEN—OFFER SPECIAL INducements to steady, producing agents; special terms and prices, unequaled portraits and accurate, prompt service. Write today. The Enlarging Co., 2704 Van Buren-st., Chicago.

THIS GREATEST SELLER EVER OFFERED for sale; every housewife buys; nothing like it; big profits; sample 15c stamps. HARTZER, 1208 Manhattan Bldg., Chicago.

AGENTS—$60 PER CENT PROFIT; FREE sample gold sign letters for stores and office windows; any one can put on. METALLIC LETTER CO., 435 N. Clark-st., Chicago.

AGENTS MAKE BIG MONEY AND BECOME sales mgr. for our goods; fast office seller; fine profits; particulars and samples free. Gem Dip Pen Co., 427 Daily Record, Baltimore, Md.

AGENTS EARN BIG MONEY, HANDLE new, attractive novelty proposition; appeals to both men and women; sold on sight. Stone Mfg. Co., 184 W. Washington-st., Chicago.

GIVE A NEW SOAP GAME THAT'S A DANdy; new stuff; 100 per cent profits; sample and full instructions, 10c. Lacadalan Co., 1 Locust St., St. Louis, Mo.

AGENTS—SELL RAINCOATS; NEW PROPosition. We deliver and collect. Cooper Mfg. Co., 237 Elm-st., Cincinnati, O.

AGENTS EARN BIG MONEY; HANDLE new, attractive novelty proposition; appeals to both men and women; sold on sight. Stone Mfg. Co., 184 W. Washington-st., Chicago.

GIVE A NEW SOAP GAME THAT'S A DANdy; new stuff; 100 per cent profits; sample and full instructions, 10c. Lacadalan Co., 1 Locust St., St. Louis, Mo.

AGENTS—SELL RAINCOATS; NEW PROPosition. We deliver and collect. Cooper Mfg. Co., 237 Elm-st., Cincinnati, O.

AGENTS—MAKE MORE THIS YEAR; profit from others; large ready-to-wear manufacturer; 200 styles; 24 hour service; exclusive territory; sell from sample; no capital required; write today for proposition and sample line. Dept. 1, 1 W. Jackson-blvd., Chicago.

AGENTS—NEW GUARANTEE YOU CAN make $100 weekly selling heatless trouser pressing invention; sample sent prepaid; others charge $5. CREST MFG. CO., Dayton, Ohio.

AGENTS—LITTLE GIANT LIFT AND pump saves plumbers' bills; removes all stoppages from pipes; absolute monopoly; big profits; write for new special offer. KENNEDY, 30 E. 42d-st., New York.

AGENTS—YOUR OPPORTUNITY NOW sells 49 per cent quicker; sure sellers for 75 every household; 100 per cent customers will buy. Remsinger Agents' Supply House, 1 Remsinger Bldg., St. Louis, Mo.

AGENTS—EARN BIG COMM. SELLING $20 all wool made to measure suits for $8 exp. necessary. CHICAGO WOOLEN MILLS, 567 Jackson-blvd., Chicago.

AGENTS WANTED FOR EXCLUSIVE $10 day. 612 22 Quincy-st.

SALESMEN
TY SALESMEN
Three A1 men for
t territory; excel-
portunity; all inquir-
rviews strictly con-
DUSTBANE CO. of
7430-52 South Chi-

and Advertising
MEN WANTED
European spectacular window
ice now being introduced in
s; sells to merchants on sight
ge for $75, $50 and $25; ex-
clusive territory; industrious
make $50 to $100 a week;
ce necessary; we pay $6 ad-
WAY BROS. CO., 1126 Mar-
icago, Ill.

SALESMEN TO SELL ANtomatic spring picture frame;
making $100 per week. Camel
Grand-av.

K SALESMEN.
n can interest investors in
position of merit. Chicago
ck of corporation. Postpaid
all Room 1405 Lumber Ex-

EN—WE ARE ENLARGING
adding more machinery and
me treasury stock; our busi-
the most rigid investigation;
e; 22% dividends; no brokers or advances.
Tribune.

ORDER BUSINESS BUILDER—BEST
published for mail order beginners.
ious proposition. Address I
Builder, Chicago.

COMPETENT, EXPERIENCED
handle for owners $5,000 acre colonial
ce in Lake Forest; no cash required.
H 148, Tribune.

IF YOU WANT BIG PROFITS ON
patented curtain rod, write for free sam-
CURTAIN ROD CO., Box 1147,
R. I.

CHANCE TO MAKE BIG MONEY
on automobile and garage owners.
details quick. OVERTOP RAISER
I. 107 S. Clinton-st., Chicago.

SPIRAL CURTAIN RODS; FIT
inder; put up in minute; tremendous
; circulars free. MOORE CO.,
ne-av., Cincinnati.

BEST SEASON FOR OUR LINE IS
Write today for proposition. Free
and new catalogue. Russell Mfg. Co.,
Fremont, O.

WANTED FOR EVERY COUNTRY
ords, fill in a box, hand made,
for 50c. Send for sample and terms.
CIGAR CO., Chicago.

PROFIT; HOUSEHOLD AND STORE
sample; exclusive territory.
AY COMPANY, 320 Dwight Bldg.,
Mo.

OUR HOUSEHOLD SPECIALTIES
and selling sellers; buy di-
A MFG. Co., Box 29, Chicago.

MEN WANTED FOR EXCELposition; well worth investigating;
ade, experienced live wire to
farm companies and owners
for developing Avocado land
for fruit planting and home
erty just below Miami; ex-
developed on cross plan ever
ful operative plan ever
tional proposition given
proven. Address H W 97,

N—TO CALL ON RETAIL
ers in Ill. and surrounding
state salary and expense
You can't afford to accept
You are to represent a re-
ng house. Bank Ref.
O 285, Tribune.

WANTED—MALE HELP.
Agents.

EAT HONEY
$3 to $20 per week telling people how good it is to eat honey. Pure country honey direct from Bruner's bees to the consumers in the finest, healthiest, tastiest food ever put on the table.
I am a beekeeper, with over 500 hives of bees. I have the real goods—clean, pure, rich, ripe, delicious.
You can build up a business for yourself selling my kind of honey. Prove your ability—start in a small way—and I will help you to own a business of your own.
Write for full information or see me any evening. Generous sample for 20c. You will be sure want to be my agent after you have once tasted it.
E. H. BRUNER, Beekeeper,
3836 N. Kostner-av., Irving Park Sta., Chicago.

AGENTS WANTED FOR THE SUPREMES
money making wonder of the age; 300% profit; $5 a day's new, improved, pure and harmless product; sealing Crystal; selling and repeating like wildfire. Choice territory still open. Satisfaction or your money back; credit granted; 400 5c packages FREE with every order; just leave the free packages at the houses; go back and get your money and a big order besides. Get free premiums for empty cartons at any S. & H. stores. Green Trading Stamps prizes in any part of U. S. Postal brings undeniable proof. STEWART MFG. CO., FACTORY, FINDLAY, OHIO.

AUTO FREE—
We want representatives in every locality. No experience necessary. Send us your name and address and we shall tell you how you can secure one of our new 1916 standard 5 passenger touring cars free. Eclipse Motor Car Co., 158A Cass Bldg., Detroit, Mich.

AGENTS—SEND FOR SAMPLE "FRETNOT" —the wash day wonder. Be convinced you can do a whirlwind business. You can clear at least $20 to $100 weekly according to time or whole time. You don't have to talk; if she doesn't buy at sight leave sample; she will be looking for you long before you are able to make the rounds again. Samples furnished free. Premiums for your customers. Exclusive territory granted to agents who can produce. Credit given. Don't call. F. MOTTER & SONS, 8213 Warren-av., Chicago.

MAN—WITH SALES ABILITY AND GILT edge references can establish himself in permanent territory, selling high grade reproductions of world's best paintings; commission contract worth $50 to $150 weekly to live wires. New sales plan by which local dealer introduces you to his trade. Proposition sold on a rock basked by ten million dollar corporation. THE CINCINNATI FINE ARTS COMPANY, 29 Beech-st., Cincinnati, Ohio.

AGENTS—$22 FOR $3.86; BIGGEST VALUE ever given a customer; 15 cooking combinations, enough for a whole kitchen. Sells on sight; $100 a week to producers; start now. Write quick. Kenvelo Co., Dept. 1, Kenvelo Bldg., Minneapolis, Minn.

AGENTS—MAKE $10 DAILY; EVERY WHERE; NEW invention; fountain shoe polishing set; polishes and blacking in one; metal tube device, operates mechanically; turn knob at bottom and blacking feeds daubers; it quickly shines shoes of the year; wanted in every home; appreciated by all travelers; handsome leather pocket case with polishers; fits vest pocket; sells on sight; equipment 35c. BROWN MFG. CO., 724 Haight Bldg., Seattle, Wash.

AGENTS—DISTRIBUTORS FOR THE PITmer Harmonic Chart, which will enable anybody to play any of the 24 fundamental major and minor chords in about ten minutes, absolutely no "key" to remember, no need to "know a note," thus enabling them to quickly learn to play accompaniments to vocal and instrumental music in any key. Write for particulars address MR. PITNER, 617 Arlington-pl., or telephone Diversey 9072.

AGENTS—THIS IS IMPORTANT. OUR NAtional Custom Chemical cleans carpets, rugs, mattings, and tufted furniture. Not sold through stores or mail order houses. Exclusive territory; 100 per cent profit; quick action; special advertising plan. Send for free illustrated booklet. Also we tell you how our Blue Ribbon Clothes Drying Reel sells on every home. THE HUGRO MFG. CO., Dept. 9, Wilmington, Del.

AGENTS—YOUR CREDIT IS GOOD FOR 60 days; send name and address, receive 10 10c packages of Nutrine Herb 200 tablets for constipation, rheumatism, blood, liver, kidneys, and family use; sell friends and neighbors; 10c each; 60 days' credit; your profit 100%; wanted in every locality; don't miss it. MELROSE CO., Dept. 358, Columbus, Ohio.

BIG OPPORTUNITY FOR HONEST HUSTlers; paying business and become a district manager with our magazine club offers. Experience unnecessary; we start workers at once. E. E. STEEHENS, 601 2d-av. South, Minneapolis, Minn.

MAIL ORDER DEALERS, AGENTS, AND others; big line of small wares; good profits; our factory part time to start as branch manager. We furnish everything and pay one-half rent. Experience unnecessary; we start you at a net profit of $40 weekly. American Machine Co., mfgs. of agents' goods, Kalamazoo, Mich.

WANTED—LOCAL AGENTS IN SMALL towns to sell telephone equipment; good commission paid; men who know something about telephone installation preferred; good money guaranteed. AMERICAN TELEPHONE MFG. CO., Dept. 2, 5235 Ravenswood-av., Chicago, Ill.

BIG MONEY—AGENTS WANTED TO HANdle M. Daily, Salesmanager, Indianapolis, Ind.

STATE DISTRIBUTORS FOR NEW FORD Shock Absorber; retails $10; four $1 orders pays as premium; every Ford owner a prospect; big commissions; exclusive territory. Write now. Detroit Distributing Co., 84 Parkdale, Detroit.

AGENTS—A 1 CENT POST CARD WILL PUT you in touch with an $80 a week proposition, selling aluminum utensils and specialties direct to the consumer. Don't let 1 cent stand between you and prosperity. Div. 4008, American Aluminum Mfg. Co., Lemont, Ill.

AGENTS—FREE SAMPLE AND PARTICulars Delbare's naphtha washing tablets; wash clothes without rubbing; guaranteed not to injure the finest fabrics; no soda, lime or acid. Manufactured and sold by Naphtha Washing Tablet Co., 714 S. Dearborn, Chicago.

THE MAC KINNON ADAPTABLE ELECtric lamp is the money maker you have been looking for. One agent made $137 in 5 days and many make from $75 to $100 weekly. Manhattan Distributing Corporation, Transportation Bldg., Chicago.

AGENTS WANTED—100% PROFIT SELLing useful specialty; used in homes, hotels, stores, and by auto owners; good repeater; sample 25c. Auburn Specialties Co., Dept. 218, Auburn, N. Y.

AGENTS—BIG SPRING SPECIAL. $1.50 TRIangle sanitary mop free with every $1.50 sale; big profit for you. A whirlwind seller; sample free. The Thomas Mfg. Co., 8308 White Bldg., Dayton, Ohio.

AT LAST THE BEST SELLER FOR AGENTS has been found; needed in every home, office, and factory; sells on sight; you can make $15 a day. Write for particulars. The Carter Co., 1 Main-st., Toledo, O.

AGENTS—WINDOW SIGNS. $1.25 DOZ.; safety razors, $1.50 doz.; gas lighters, $1 doz.; gliding chair castings, $2.100 pcs.; nuts 10c gross; silver sign letters, 75c doz. Mills & Mills, 802 Fisher Bldg., Chicago.

AGENTS—WONDERFUL NEW PHONOgraph; equal in tone to highest priced machines; sells for only $12.50; lowest priced good machine on the market; liberal commission to agents; territory going fast. Write quick for free demonstrating machine. The Tomanco Phone Co., 7908 White Bldg., Dayton, Ohio.

AGENTS—BIG MONEY AND QUICK SALES. Everybody wants it. Wonderful proposition; complete line; 18 new numbers, style book, measuring instructions, sample book of cloth, furnished free. Write quick to wear without advertising; state size worn. Tomanco Raincoat Co., 1510 White Bldg., Dayton, Ohio.

EXPERIENCED FARM PAPER AGENTS wanted in Missouri and Illinois; big club, including a daily. Unusual commission. Only solicitors with clear records that will bear investigation need apply. Can't use those lacking experience. GARRETT-WALL Circulation Manager, Journal of Agriculture, St. Louis.

AGENTS—NOW IS THE TIME TO SELL our stupendous, new, guaranteed easy insurance protection; liberal contract to agents; wanted in every big sick and accident company. W. G. Critchlow, Dept. E14, Covington, Ky.

PORTRAIT MEN—OFFER SPECIAL INducements to steady, producing agents; special terms and prices, unequaled portraits and accurate, prompt service. Write today. The Enlarging Co., 2704 Van Buren-st., Chicago.

THIS GREATEST SELLER EVER OFFERED for sale; every housewife buys; nothing like it; big profits; sample 15c stamps. HARTZER, 1208 Manhattan Bldg., Chicago.

AGENTS—$60 PER CENT PROFIT; FREE sample gold sign letters for stores and office windows; any one can put on. METALLIC LETTER CO., 435 N. Clark-st., Chicago.

AGENTS MAKE BIG MONEY AND BECOME sales mgr. for our goods; fast office seller; fine profits; particulars and samples free. Gem Dip Pen Co., 427 Daily Record, Baltimore, Md.

AGENTS EARN BIG MONEY, HANDLE new, attractive novelty proposition; appeals to both men and women; sold on sight. Stone Mfg. Co., 184 W. Washington-st., Chicago.

GIVE A NEW SOAP GAME THAT'S A DANdy; new stuff; 100 per cent profits; sample and full instructions, 10c. Lacadalan Co., 1 Locust St., St. Louis, Mo.

AGENTS—SELL RAINCOATS; NEW PROPosition. We deliver and collect. Cooper Mfg. Co., 237 Elm-st., Cincinnati, O.

AGENTS—MAKE MORE THIS YEAR; profit from others; large ready-to-wear manufacturer; 200 styles; 24 hour service; exclusive territory; sell from sample; no capital required; write today for proposition and sample line. Dept. 1, 1 W. Jackson-blvd., Chicago.

AGENTS—NEW GUARANTEE YOU CAN make $100 weekly selling heatless trouser pressing invention; sample sent prepaid; others charge $5. CREST MFG. CO., Dayton, Ohio.

AGENTS—LITTLE GIANT LIFT AND pump saves plumbers' bills; removes all stoppages from pipes; absolute monopoly; big profits; write for new special offer. KENNEDY, 30 E. 42d-st., New York.

AGENTS—YOUR OPPORTUNITY NOW sells 49 per cent quicker; sure sellers for 75 every household; 100 per cent customers will buy. Remsinger Agents' Supply House, 1 Remsinger Bldg., St. Louis, Mo.

AGENTS—EARN BIG COMM. SELLING $20 all wool made to measure suits for $8 exp. necessary. CHICAGO WOOLEN MILLS, 567 Jackson-blvd., Chicago.

AGENTS WANTED FOR EXCLUSIVE $10 day. 612 22 Quincy-st.

SALESMEN
TY SALESMEN
Three A1 men for
t territory; excel-
portunity; all inquir-
rviews strictly con-
DUSTBANE CO. of
7430-52 South Chi-

and Advertising
MEN WANTED
European spectacular window
ice now being introduced in
s; sells to merchants on sight
ge for $75, $50 and $25; ex-
clusive territory; industrious
make $50 to $100 a week;
ce necessary; we pay $6 ad-
WAY BROS. CO., 1126 Mar-
icago, Ill.

SALESMEN TO SELL ANtomatic spring picture frame;
making $100 per week. Camel
Grand-av.

K SALESMEN.
n can interest investors in
position of merit. Chicago
ck of corporation. Postpaid
all Room 1405 Lumber Ex-

EN—WE ARE ENLARGING
adding more machinery and
me treasury stock; our busi-
the most rigid investigation;
e; 22% dividends; no brokers or advances.
Tribune.

ORDER BUSINESS BUILDER—BEST
published for mail order beginners.
ious proposition. Address I
Builder, Chicago.

COMPETENT, EXPERIENCED
handle for owners $5,000 acre colonial
ce in Lake Forest; no cash required.
H 148, Tribune.

IF YOU WANT BIG PROFITS ON
patented curtain rod, write for free sam-
CURTAIN ROD CO., Box 1147,
R. I.

CHANCE TO MAKE BIG MONEY
on automobile and garage owners.
details quick. OVERTOP RAISER
I. 107 S. Clinton-st., Chicago.

SPIRAL CURTAIN RODS; FIT
inder; put up in minute; tremendous
; circulars free. MOORE CO.,
ne-av., Cincinnati.

BEST SEASON FOR OUR LINE IS
Write today for proposition. Free
and new catalogue. Russell Mfg. Co.,
Fremont, O.

WANTED FOR EVERY COUNTRY
ords, fill in a box, hand made,
for 50c. Send for sample and terms.
CIGAR CO., Chicago.

PROFIT; HOUSEHOLD AND STORE
sample; exclusive territory.
AY COMPANY, 320 Dwight Bldg.,
Mo.

OUR HOUSEHOLD SPECIALTIES
and selling sellers; buy di-
A MFG. Co., Box 29, Chicago.

MEN WANTED FOR EXCELposition; well worth investigating;
ade, experienced live wire to
farm companies and owners
for developing Avocado land
for fruit planting and home
erty just below Miami; ex-
developed on cross plan ever
ful operative plan ever
tional proposition given
proven. Address H W 97,

N—TO CALL ON RETAIL
ers in Ill. and surrounding
state salary and expense
You can't afford to accept
You are to represent a re-
ng house. Bank Ref.
O 285, Tribune.

WANTED—MALE HELP.
Miscellaneous.

WANTED, AT ONCE,
A High Class Young Man,

Between 21 and 25 years of age, who is energetic, industriously inclined, and able to apply his intelligence to his work, to join the advertising sales force of an organization where earnest application to work is recognized.

The successful applicant must be high school graduate, a man with college training preferred.

It is a salary and commission proposition averaging about $15 a week to start. This position is permanent and is specially adapted to a man of personality and prepossessing appearance. If you are that type of up to date manliness, we can find a place for you with a future attached to it. High class references required.

Answer in own handwriting, stating whether single or married, and all necessary information that will be of assistance to us in selecting you. All applications treated confidentially.
Address H A 509, Tribune.

WANTED—MAN TO TAKE
charge of our cleaning force at night. Previous experience required. Apply by letter only, stating full particulars as to previous employments, etc. Address GENERAL SUPERINTENDENT, THE FAIR.

WANTED—A MAN WITH 2
ton auto truck with enclosed body to do hauling for wholesale clothing house; private owner preferred; state references and salary. Address H K 211, Tribune.

If you can answer yes to any one of these questions there is a position open for you with a big, rapidly growing business of national reputation. This concern manufactures a well known article of recognized merit. It is the largest concern of its kind in the world and spends $150,000 a year in national advertising. They do not employ men who are honest, sincere, willing to work hard, and really determined to succeed. Come prepared to sell your services on this basis. Your application will be given careful consideration. Address H W 79, Tribune.

MAN—CAPABLE, MARRIED, BETWEEN 28 and 35, to take charge of one of our established agencies; must have some experience as salesman and must be somewhat familiar with the distribution methods direct to housewife; this is a permanent position with opportunity; we offer a substantial wage and bonus; bond and gilt edge reference necessary. JEWEL TEA CO., Inc., 1917 Washington-blvd.

ARE YOU A MAN WHO, WHILE OUT OF A position, has a record of honesty behind you? Or have you reached the age of 25 or 30 and find yourself making less than $100 a month? Or, further still, are you dissatisfied with your present situation and see no opportunity ahead of you for making a real success of yourself, occupying a position of responsibility in the business world?

BUYER AND MANAGER.
Thorough merchandiser with successful record for ladies', misses', and children's basement ready to wear; state full particulars, references, salary desired. Must be able to begin soon available, in first letter; applications confidential. HARRIS-EMERY COMPANY, Washington, D. C.

SECRET SERVICE INVESTIGATOR—FOR industrial work; give full particulars as to mechanical ability, previous employers, length of service with each, and present salary. Male or pomunion; sober, honest, energetic man will find permanent position with large concern at good salary; give phone number. Address A 5 24, Tribune.

MEN—EARN $100 WEEKLY MANAGING clean, legitimate mail order business. We furnish everything; right party need not worry about capital. Splendid chance for investigation. Write quick. Address A 5 24, Tribune.

INDEPENDENT BUSINESS ON PROFIT SHARING BASIS, beginning in spare time evenings at home. Particulars call Room 1202, 140 S. Dearborn-st.

EARN $100 WEEKLY MANAGING CLEAN, legitimate mail order business. We furnish everything; right party need not worry about capital. Splendid chance for investigation. Employed person to control independent business on profit sharing basis, beginning in spare time evenings at home. Particulars free

WANTED—FEMALE HELP.

Stores and Offices.

STENOGRAPHER—OF ATTRACTIVE APpearance and manner, with limited knowledge and with general office ability in addition to usual stenographic requirements; must possess tact, cheerful disposition, ready sense of humor, good diction, and talk about as little as a confidential secretary.

To such a stenographer, one of the best firms in Chicago offers a position where environment and surroundings are the best. Salary to start $17 per week.

In answering, give full particulars, in detail, state age, whether single or married, previous experience and phone number, if employed we treated confidentially. Address H O 902, Tribune.

STENOGRAPHER—YOUNG LADY, WHO CAN OPERATE SMALL SWITCHBOARD. APPLY BY MAIL ONLY, GIVING COMPLETE LINE OF EXPERIENCE.
WIEBOLDT CONSTRUCTION CO.,
1532 W. VAN BUREN-ST.

STENOGRAPHER—REFINED AND CONscientious, one with some experience in law office preferred; must be accurate and rapid. This is opening for private secretaryship at substantial salary to one qualified; $10 to start. Address full particulars to H S 897, Tribune.

STENOGRAPHER — OLD ESTABLISHED machinery house requires the services of an experienced lady able to type from her own notes quickly in German and English; good salary to start; ideal working conditions; answer in English, giving age, education, salary, experience in full. Address H S 871, Tribune.

STENOGRAPHERS—YOUNG WOMEN WITH experience; must be competent and capable of rapid advancement. Call or write
SEARS, ROEBUCK & CO.

STENOGRAPHER—LADY, FOR LAKE View real estate office; must be experienced and capable; no beginners need apply; prefer one who lives north and at home; salary $15. Address, own handwriting, giving age and experience, J T 876, Tribune.

STENOGRAPHER—AL WHO ALSO UNDERstands bookkeeping; must be rapid and accurate at shorthand and in figuring; one who lives on North Side and who can furnish very best refs. Address H J 165, Tribune, or phone Superior 1395.

STENOGRAPHER—OUT OF TOWN POSItion; exp. in wholesale or retail phonograph work preferred, but do not demand this; a good position for party who can furnish good references as to character and ability. Schiller Piano Co., Oregon, Ill.

STENOGRAPHER—CAPABLE AND AGgressive; assisting one on north side preferred; excellent opportunities for advancement. Write for appointment. The Procter & Gamble Company, 340 West Ontario-st.

STENOGRAPHER—WILLING TO START AT moderate salary; good chance for advancement; must be high school graduate; state age, experience, salary expected. Address H J 822, Tribune.

STENOGRAPHER—GENTILE, $18. ENgineering office. Must be high school graduate. Give names of previous employers. Write application on machine if possible. Address K Q 155, Tribune.

STENOGRAPHER—AN EXCELLENT OPENing for a bright young woman; not over 2 years' experience required; high school graduate preferred. Call at Western Electric Co., 463d-av. and 24th-st.

STENOGRAPHER—A1; GOOD GRAMMAR (an rapid, and efficient; 21 to 28 yrs. of age Box 1000, Tribune. Phone Harrison 7700. Dearborn: Call between 9 and 10 a. m., Monday.

STENOGRAPHER — FOR NORTHWEST Side bank; must be neat, accurate and experienced; good position for right girl; give salary expected. Address H J 217, Tribune.

STENOGRAPHER—WELL EDUCATED, EXperienced, neat appearing; salary to start $60; loom; state age, phone, references. Address H J 822, Tribune.

STENOGRAPHER — EXPERIENCED AND competent; must write a good plain hand and figures; state age, reference. Address G 676, Tribune.

STENOGRAPHER AND BOOKKEEPER—For South Side real estate office, one living in Evanston preferred; state experience and references. Address K H 87, Tribune.

TICKET WRITER AND CHECKER—GOOD salary to right party. Call or write promptly IN PERSON. INTERNATIONAL TAILORING CO., 213 S. MARKET.

TICKET WRITER—TO COPY COAT TICKets; girl with tailoring experience preferred; must write fast, neat hand. J. L. TAYLOR & CO., 523 S. Franklin, 10th floor.

TICKETWRITER—TAILOR TO THE TRADE. State age, experience and salary expected. Address K H 104, Tribune.

TYPISTS—WE CAN USE 20 experienced typists at once; good pay; steady work; clean modern office. BRAITHWAITE-WEINBERG CO., 1201-1209 W. Jackson-blvd.

TYPIST—EXPERIENCED YOUNG LADY, MONARCH OPERATOR PREFERRED, FOR WHOLESALE GROCERY BILLING EXPERIENCE DESIRABLE; IN REPLY STATE AGE, EXPECTED. ADDRESS H S 238, TRIBUNE.

TYPIST—EXPERIENCED ON EITHER Underwood or Remington machine. Good salary to start and steady employment to competent worker. Call at once. Spiegel-May-Stern Co., 1061 W. Mdi.-st.

TYPIST AND GENERAL OFFICE ASSISTant—Send full particulars of applying; state salary desired. Address H W 822, Tribune.

TYPIST—TEMPORARY FOR SPECIAL work; must be rapid and accurate; day or night work. Remington machine; give telephone number. Address J G 126, Tribune.

TYPISTS—EXPERIENCED ON ROYAL typewriters, filling in letter; permanent work; good salary. H. M. Vanbossen Co., 733 Sherman-st.

TYPISTS—TO ADDRESS ENVELOPES AT home from card list; $1 per M.; must be able to deliver 5 M. or more weekly. Address H W Tribune.

TYPIST — LADY THAT WRITES GOOD hand and has had exp. at billing and figuring; 200 to start; must reside convenient to C. W. R. R. Call at Rand-av.

TYPISTS AND DICTAPHONE OPERATORS—Experienced. J. L. TAYLOR & CO., 523 S. Franklin, 7th floor.

TYPIST—SPANISH LADY PREFERRED, salary to start $10 per week. Call Room 808, 208 S. Ba-av.

TYPIST—EXPERIENCED COPYING ADdressing machine; South Side. Address K 126, Tribune.

TYPISTS—10, EXP. FOR ADDRESSING, etc. Christy Letters, 127 N. Dearborn-st.

TYPIST—YOUNG WOMAN FOR LARGE office; must be neat, accurate and able to direct customers; give references; state salary. Address H W 297, Tribune.

SALESWOMEN.

ROTHSCHILD & COMPANY.

We require the services of saleswomen for various departments. Applications received employment office, 8th floor, 8:30 a. m.

State, Jackson, Van Buren.

WANTED.

SALESWOMEN.

WE HAVE A NUMBER OF GOOD POSITIONS OPEN ON OUR SALES FORCE FOR WOMEN OF EXP. AND GOOD ADDRESS. APPLY SUPT.'S OFFICE, FIRST FLOOR.

SIEGEL, COOPER & CO.

WANTED — YOUNG GIRLS,

16 to 18 years, for inspectors and wrappers. Bring school certificates. Apply 8:30 to 10 a. m., Supt.'s office, 8th floor,

THE FAIR.

WANTED — EXPERIENCED corset fitters; only those with department store experience need apply. Apply
BOSTON STORE,
State and Madison.

WANTED — EXPERIENCED saleswomen for coats, suits, dresses. Must be first class; Michigan-av. or State-st. experience. Apply R. 829 Peoples Gas Bldg.

WANTED—FEMALE HELP.

Stores and Offices.

WANTED — A GOOD APpearing and tactful girl in reception room, retail cloak and suit house. Apply F. N. MATTHEWS & CO., 21 East Madison.

WOMAN—AM LOOKING FOR A YOUNG woman capable of taking German and English dictation, who can transcribe to either language, is a good correspondent in both and familiar with office details; have a permanent position with vast possibilities for the one who qualifies; must be Protestant; give age, references, qualifications, and state salary expected, in own handwriting. Address H J 48, Tribune.

WOMAN—OF SPLENDID EXPERIENCE, to manage our large, fine restaurant; must be cultured, of good presence, fully capable of taking entire charge. Apply, stating salary expected, etc., BLOCK & KUHL CO., Peoria, Ill.

WOMAN—FOR CIRCULATION MANAGER of a new home magazine. Must be experienced. Give reasons why you could fill such a position to our advantage as well as your own. Address K D 261, Tribune.

WOMAN—MARRIED, TO TAKE CARE OF laundry office; rent light and heat free; 8 per cent comm. on business; cash bond required. Apply at once. BLUE RIBBON LAUNDRY, 513 N. Clark-st.

WOMAN—COMPETENT; AS FLOOR MANager; state age, experience, and salary expected. Address H W 246, Tribune.

WOMAN—AS STOCKKEEPER IN CHILdren's wear storeroom.
A. STARR BEST, 1 N. Wabash-av.

50 SALESWOMEN—50—FOR various departments.
WIEBOLDT'S,
Milwaukee-av. at Paulina-st.

Household and Domestic.

CHAMBERMAID — LIGHT COLORED, EXperienced. 2945 W. Madison-st.

COOK—COMPETENT, RELIABLE COOK, Scandinavian or German, with refs., willing to go to Kenosha; private family, 2 adults, housemaid kept. Write MRS. GEO. A. TULL, 626 Burlington-av., Kenosha, Wis.

COOK—GOOD, ON FARM 80 MILES FROM Chicago; all modern conveniences; no washing; middle aged woman preferred. Address K 104, Tribune.

COOK AND SECOND GIRL; FAMILY OF 4. 776 Prospect-av., Winnetka. Ph. Winnetka 70 or Central 7001.

COOK—GERMAN-AMERICAN, 1ST CLASS; also to also do gen. hswk.; no washing; good wages. 5410 Cornell-av.

COOK—WOMAN, FOR SMALL COUNTRY home; no children or couple. Call at 3631 Grand-blvd.

DISHWASHER—WHITE, FEMALE. MIDway 6190.

FIRST AND SECOND GIRLS—FOR GENERal housework in north shore suburb; references required. Address K 252, Tribune.

GENERAL HOUSEWORK—NO LAUNDRY. 8256 Macalister-pl. Ph. Monroe 3904.

GIRL—HOUSEWORK AND COOK—YOUNG American couple desires competent American or English Protestant girl for cook and general housework, where second maid employed; references required. Address K 262, Tribune.

GIRL—HOUSEWORK AND COOK—YOUNG American couple desires competent American or English Protestant girl for cook and general housework, where second maid employed; no washing; permanent position for right party; good disposition and best references required. Address THOMAS JONES, Box 705, Chicago.

GIRL—TO DO LIGHT SECOND WORK AND care for 3 year old child in modern 7 room apartment; no washing; wages $4 to start. Call evenings at 4809 Lake Park-av., 3d apt. Telephone Drexel 6350.

GIRL—COMPETENT, FOR GENERAL housework; in family; two women kept; no cooking, electric iron, and vacuum cleaner; good wages; with or without washing; reference required. C. C. Gilbert, 1243 Greenwood-av., Wilmette. Ph. Wilmette 206.

GIRL—CHRISTIAN, ON NORTH SIDE, FOR general housework in small apt.; good wages, considerate treatment; no washing. Call forenoon. Phone Sunnyside 5262. MRS. HARPER, 1439 Thome-av.

GIRL—GENERAL HOUSEWORK; GERMAN preferred; willing to assist with baby; no washing; six dollars. 1038 S. Grove-av. Phone 3524-J.

GIRL—COMPETENT, FOR GEN'L HOUSEwork; one who is willing to help with laundry; good home. Phone Winnetka 206 or address T. M. BROOKS, 590 Willow-st., Winnetka.

GIRL—EXPERIENCED, GENERAL HOUSEwork; suburb; 2 in family. Ph. Garfield 5746.

GIRL—SECOND WORK, SMALL FAMILY; good wages. 4501 Ellis-av.

GIRL—TO CARE FOR CHILD 4 YEARS; ref.; experienced. 4611 Calumet-pl.

GIRL—EXP. GENERAL HOUSEWORK; good wages; no laundry. 5020 Prairie.

GIRL—NEAT, REFINED, TO CARE FOR boy of 5, afternoons. 6226 Woodlawn, 2d.

GIRL — FOR GENERAL HOUSEWORK. Call 1293 Rosedale-av. Ph. Edgewater 4.

GIRL—GENERAL HOUSEWORK; 2 in 4 ADULTS. 4617 Hazel-av. Ph. Edgs. 7726.

GIRL—FOR GENERAL HOUSEWORK; TEL. Wilmette 2026.

GIRL — FOR GENERAL HOUSEWORK; small family. 486 E. 49th-st. 2d flat.

GIRL—YOUNG, HELP TEND BABY, ETC. WOOD. 5207 Kenmore. Edgewater 871.

GIRL—NURSE OF CHILDREN; AS MOTHer's helper; $6. 5220 Glenwood. Edgs. 4084.

GIRL—FOR GENERAL HOUSEWORK. 6815 Kimbark-av. 3d apt.

GIRL — FOR GENERAL HOUSEWORK; white; three in family; $5 to start. 3124 Ellis.

GIRL—FOR GENERAL HOUSEWORK; IN 2 4 ADULTS. 6224 Kimbark-av. Harrison 6000.

GIRL—FOR GENERAL HOUSEWORK; 2 in family; $5 to start. 6144 Vincennes-av. 2d apt.

GIRL—GENERAL HOUSEWORK; TEL. Wilmette 1219. 2 ADULTS.

GIRL—GERMAN, GENERAL HOUSEWORK; 4 in family; $5 to start. Call 5 to 7. 4446 Ellis-av. 2d floor.

GIRL—FOR GENERAL HOUSEWORK; 2 in family; $5 to start

TO RENT—ROOMS—SOUTH.

...4302, 3D FLAT—TO RENT ...outside room.
...-AV., 5717—TO RENT—UN... ...ecting 2 rms. in comfortable home; ...desired; near I. C. and Jackson Pk.
...-AV., ENTRANCE 1426 E. ...Warm so. rm.; lav.; I. C.
...-AV., 5815, 3D APT.—TO RENT ...also single. Call Sunday.
...-AV., 1ST APT.—TO RENT— ...beautifully furnished, ...express. Kenw. 6003.
...-AV., 5805—TO RENT—MODERN ...front room; to gentleman; no other roomers. ...r after 1 p. m. A Brotherhood.
...-AV., 5745—TO RENT—LARGE ...outside rms.; priv. lav.; el. lts.; ...and surf. Ph. Oak. 4297.
...-AV., 5040—TO RENT—LT. AIRY ...cold running water; baths; ...Drexel 7640.
...-AV., 5000—TO RENT—LARGE FRT. ...closet; electric light; pienty hot ...READ.
...-AV., 3D—TO RENT—FRONT ...; home privileges; private; ...
...-AV., 5439, 2D—TO RENT—FURN. ...rms.; lge. closet, kitch. priv.; reas.
...-AV., 5802—TO RENT—2 LGE. FRT. ...closet; electric light; pienty hot ...
...-AV., 4906, APT. 4, 2D FLOOR—TO ...3 rms.; all conveni- ...Kenwood 2641.
...-AV., 5D—TO RENT—LARGE, ...outside rm.; priv. fam.; no other ...rooms; 47th l. exp. Drex. 8696.
...-AV., 6546, APT. 3—TO RENT— ...rm. front room for 1 or 2; mod. ...blks. to 47th exp. SILVERA.
...-AV., 514 N. La Salle-av.
...H. P. STEAM ENGINE DE- ...home consists of 3 wire 250 L. G. ...to 220 D. C. motors, 1 ...motor pump, steel tanks, ...ater presses, and other equipment ...ATION, 4 to 6 o'clock ...rice, and where to be seen ...are world investigating; Amer- ...Tribune.

ural Steel Snaps.

...large stock of I beams, channels ...her structural steel on hand. ...specifications. Quick delivery ...50 per cent discriminating; 90 wk. ...HOUSE WRECKING CO. ...55th and Iron-sts.

...-AV.—TO RENT—ATTRACTIVE ...est; priv. family; near park and ...and surf. Ph. Midway 2920.
...-AV., 5545—TO RENT—NEWLY ...; modern; I. C. ex. 8D APT.;
...-AV., 5636—TO RENT—Cham...R ...rm., res.; I. C. exp. H.P.8352.
...-AV., 6021—TO RENT—BEAUT. ...suite or single; mod. priv. ...adults. Chgo. U.; best ...KENNEDY.
...-AV., 5833—TO RENT — ...; nr. Midway and U. of C.; park.
...-AV., 5D—TO RENT—ONE LGE. ...sun. bl.; hot-water bath.
...-AV., 5479, 2D APT.—TO ...; I. C. exp. Hyde Park 3482.
...-AV., 6122—TO RENT — LARGE ...; I. C. exp. Hyde Park 3482.
...-AV., 6227, 3D SOUTH—TO RENT ...front st. and L. exp.
...-AV., 6121, 2D—TO RENT—FINE ...; I. C. "L" and surface.
...-BLVD., 3065—TO RENT—FRONT ...privately modern house; steam, elec- ...cooking; water free. Look at this!
...Vicker gasoline engines, ...
...ill-Rand belt driven air ...
...ill-Rand belt driven air ...
...banks-Morse gasoline engines ...heart & Maney gasoline engines ...Middleton gasoline engines ...ord Engine Table, P. C. F. & ...
...e drill; ...engines, from 4 to 8 h. p. ...ines, from 20 to 20 h. p. ...New York safety valves ...ukes Shaper. ...concrete mixer, with starine and ...
...triple riveted and butt straps, ...ers, from 6 to 12 ft. h. ...ays; you from 40 to 80 guineas ...machinery, equipment, boilers ...tanks, etc.
...HOUSE WRECKING CO., ...30th and Iron-sts.
...-AV., 4906, APT. 4, 2D FLOOR—TO ...3 rms.; all conveni- ...Phone Kenwood 2641.
...-AV., 6284, 3D—TO RENT—LARGE, ...rm.; priv. fam.; no other ...rooms; 47th l. exp. Kenw. 1179.
...-AV., 6469, 2D—TO RENT—FURN. ...rm.; priv. lav; piano; ex. trans.; rea.
...-AV., 4906, 3D—TO RENT—NICELY ...furnished front rm., lav., piano; rea.
...INGLESIDE-AV., 6239, 2D—TO RENT—LGE. ...frt. rm. suit, 1 or 2; mod.; I. C. ls. surf.
...INGLESIDE-AV., 6334, 1ST FLAT—TO RENT ...—Single or dble. room; priv.; good trans.
...INGLESIDE, 6364, 3D—TO RENT—LGE. FRT. ...rm.; also single; light. Mid. 4099.
...INGLESIDE-AV., 6345, 3D APT.—TO RENT— ...Attractive, sunny room; living room, stc. ...
...INGLESIDE, 6340, 1ST—TO RENT—NEWLY ...furn. rm.; priv. fam.; ex. trane.
...KENWOOD-AV., 4756, THE CASTLE INN— ...TO RENT—PRIVATE ...forts, beautiful surroundings. Ken. 6700.
...KENWOOD-AV., 4748—TO RENT—TO 1 OR 2 ...GENTLEMEN; LARGE FRONT ROOM IN ...OWNER'S HOME. CALL TO 5 P. M.
...KENWOOD-AV., 4930—TO RENT — LIGHT, ...airy room, near bathroom, large closet; hot ...water heat; house; nr. I. C.
...KENWOOD-AV., 6209, 3D—TO RENT — AT- ...tractive large rm.; I. C., L. surf. H. P. 6092.
...KENWOOD, 6432, 3D—TO RENT—ATTRAC- ...rm., sing. or en suite; I. C. L. surf. Mid. 3810.
...KENWOOD, 6267, 3D—TO RENT—LIGHT ...front room; I. C., surface, "L." Midw. 9078.
...KIMBARK-AV., 6238—TO RENT—IN NEW ...flat; modern; L. C. ex. 3D APT.;
...KIMBARK-AV., 6122, 3D—TO RENT—LGE. ...front room; nicely furnished; modern im- ...provements; suitable 1 or 2 gentlemen; reason- ...able. Call Sunday.
...KIMBARK-AV., 6110—TO RENT—NEWLY ...light rooms with h. w. heat, elec. light; unf'd., ...$6-$7.50-$10 and $12 per mo.
...KIMBARK-AV., 5746, APT. G—TO RENT— ...nicely furn. light room, all conv.; surf, 59th- ...st., I. C. exp.; priv. fam.
...LAKE PARK, 4169, 3D—TO RENT—BEAU. ...furnished rm., suit, for 2; modern; ½ ...blk. L. exp. Oakland 5642. TOBIN.
...LAKE PARK-AV., 4355—TO RENT—FRT. ...parlor, piano; strict. mod. sing. rm.; rea.
...LAKE PARK-AV., 4727—TO RENT MOD- ...ern cosy front room with private bath; also ...single room; board opt.; I. C. exp. Oak. 6345.
...LAKE PARK-AV., 4811—TO RENT—LIGHT ...rm., suite of 2 or 3; lav.; priv. fam. Boulevard 7640.
...LAKE PARK-AV., 4312—TO RENT—LG. FT. ...rm.; mahog furn.; Ken. L, I. C. 43. Martin.
...LAKE PARK-AV., 4552—TO RENT—FRONT ...suite, electricity, steam. Oakland 836.
...LAKE PARK-AV., 3945, 2D—TO RENT— ...Well furn. bright rm.; nr. lake; exc. trans.
...LAKE PARK-AV., 4577—TO RENT—LIGHT, ...sunny-outside rooms, adjoining bath, $8, $10.
...LANGLEY-AV., 6150, 2D—TO RENT—AT- ...tractive front rm.; modern; "U" & surf.; ...gent.
...MARQUETTE-RD., 1340—TO RENT—COM- ...fortable frt. rm.; strictly priv.; 2 l. L. Call ...Sun. bet. 9-12. Midland 6420. "CUDNEY."
...MARQUETTE, E., 710, 1ST—TO RENT— ...Sunny rm., stm., piano, suit, 1 or 2; reas. ...exc. trans. Mid. 2840
...MAPLE-AV., 3928—TO RENT—ELE- ...gantly furn. frt. bedroom, private family; ...steam ht., 1 block from park; $3. Ph. Hyde ...Pk. 4176.
...MICHIGAN-AV., NR. 47TH—TO RENT— ...Handsomely furn. frt. suite; bath; also attrac. ...lav. rm.; wall bed; refined people only. Ken. ...6231.

MICHIGAN-AV., FRONT SUITE, PRI- 2222 vate bath, in a luxu- TO RENT— riously furnished res.; ...also single room.

...MICHIGAN-BLVD., 5121, 3D—TO RENT— ...large outside rooms, attractively furnished; ...large closets; lavatory adjoining bath; gen- ...tlemen; ref.; priv.
...MICHIGAN-AV., 4409—TO RENT—NEWLY ...furnished front room; also small room; run- ...water, elec. light, steam heat.
...MICHIGAN, 4906, 2D—TO RENT—BEAUT. ...furn. rooms; running water; single or en ...suite; h&kpg. privileges; maid service.
...MICHIGAN-AV., 2810—TO RENT—ROOM, TO ...gentleman. Phone service; all modern; no ...other roomers. Private family. Ph. Calumet ...2043.
...MICHIGAN-AV., S., 1520—TO RENT—2 LGE. ...rooms for 1 or 2; cozy; homelike. Cal. 3579. ...Apt. 8.
...MICHIGAN-AV. S., 804, 4TH—TO RENT— ...Large, sunny front room, with ...2 blks. of loop.
...MICHIGAN-BLVD., NEAR 47TH—TO RENT ...—Large room near bath for gentleman, res- ...taurant, convenience. Tel. Drexel 6948.
...MICHIGAN-AV., 3620, 3D—TO RENT—RM. ...steam; run. w.; private; rea. Doug. 5073.
...MICHIGAN, 3065 — TO RENT — NICELY ...furnished and decorated, running water, ...steam heat; 2 people small; nr. pk.; L exp.
...MOZART-AV., 6415, 3D—TO RENT—ROOM ...with bath, in new flat. Call Sunday or even- ...ings. Ph. Hyde Park 8566.
...OAKENWALD, 4587, FLAT F—TO RENT— ...bachelor apts., overlooking Lincoln Pk.; ...rms. single or en suite, $8 up; elec. lt.; showers; ...piano; reas. I. C., 47th surf. Westermann.
...OAKENWALD-AV., 4577—TO RENT—COZY ...front room, priv. fea.; I. C., 47th surface.
...OAKWOOD-BLVD., 731—TO RENT—HIGH ...class outside rooms; private baths; new ...bldg.; screened porches; $4 to $7; best trans.
...OAKWOOD-BLVD., 764, APT. 706—TO RENT ...—Newly furn. outside room; mod. apt.; kit. priv.; I. C., L exp.; $4.
...PRAIRIE-AV., 1908. ELEGANT LARGE TO RENT. front room, twin beds, private marble bath; phone; also single rm.; $4-$12 weekly; 10 min- utes to loop. Tel. Calumet 4071.
...PRAIRIE-AV., 5210, 2D—TO RENT—LARGE ...front room; nicely furnished; modern im- ...provements; suitable 1 or 2 gentlemen; reason- ...able.
...PRAIRIE, 1626—TO RENT—COZY PARLOR, ...priv. bath; reas.; other desirable rms., $2.25 ...up.
...PRAIRIE, 5001, 3D—TO RENT—ROOM, ...high class apt., suitable 1 or 2 gentlemen; ...reasonable. Kenwood 6063.
...PRAIRIE, 5063, 1ST—TO RENT — LARGE, ...light, well furn. rm.; priv. fam.; use of ...piano; nr. park, "L." Went. 5815.
...PRAIRIE-AV., 4426—TO RENT—FRONT ...parlor, electricity, steam, closet, shower bath; ...phone; $4.
...PRAIRIE-AV., 4425, 3D—TO RENT—COM- ...fortable furn. large front room in mod. apt., ...all conv.; best trans.; no roomers; rea. Ken. ...6231.
...PRAIRIE-AV., 2018—TO RENT—ATTRAC- ...tively furn. rms., every conven., s. h., rea.; ...$30 up. Calumet 4071.
...PRAIRIE, 5445, 1ST—TO RENT—FRONT ...room; mod.; rea.; ref.; 15 blk. 55th L.
...PRAIRIE, 5827, 1ST—TO RENT—LGE ...nicely furnished frt. rm.; nr. 55th "L."
...PRAIRIE, 4741, 3D—TO RENT—FRONT RM.; ...private home; suitable for 2
...PRAIRIE, 5432—TO RENT—LGE FRT RM. ...bright front rm.; modern. Drexel 4262.
...PRAIRIE-AV., 4501, 3D—TO RENT—FURN. ...front room; priv. fam.; ex. trans. Drexel 284.
...PRAIRIE, 5040, 2D—TO RENT—LARGE ...frt. rm.; also small; nr. L exs.; surf.
...PRAIRIE-AV., 5519, 3D—TO RENT—CLEAN, ...bright rm., priv. fam.; "L" exp. 2WIOR.
...PRAIRIE-AV., 4400, 1ST—TO RENT—LARGE ...outside room; $36 ex.; trans.
...PRAIRIE, 5445, 1D—TO RENT—BEAU. FUR. ...rm., for 1 or 2; 56th exp.; priv. fam. Ken. 7176.
...RHODES, 6343, 2D—TO RENT—LARGE, COM- ...fortable rm.; cozy, trans.; priv. fam.; gen- ...tleman; references. Normal 1200.
...SIXTY-FIFTH-PL., E. 1411, 2D—TO RENT— ...Beautiful sec airy rm.; 2 blks. Jackson Pk.; ...conv. to ill. Cent., L. surf.; priv. family; good ...home right party. Phone Pk. Hyde Pk. 7911.
...SIXTY-FOURTH-ST., E., 1134, 1ST—TO ...Nice, light chas room, rea.; 1 or 2 gents; ...priv. exp.
...SIXTH-THIRD, E. 1553, APT. 2D—TO RENT— ...Near Jackson Pk., golf links, front room; priv. ...family; hskpg. priv. or brkfst. optional.
...SIXTY-SIXTH, E. 1250, 1ST APT.—TO RENT ...—Room, private bath. Phone Hyde Park ...4078.
...SIXTY-SECOND, E. 526—TO RENT—LARGE ...outside room; new apt.; ex. trans.; rea.; ...rent, $15.
...SOUTH PARK, 3253, 3D—TO RENT—ROOM ...for 2; Wash. Pk.; 1¼ blks. to L.
...SOUTH PARK-AV., 6158, APT. A—TO RENT ...—Large, sunny front rooms; single or en suite; ...bath; private; priv. fam.; 2 l. L. or surf.
...SOUTH PARK-AV., 3922, 2D APT.—TO RENT ...—Large sunny rm., facing lake; furn. nicely; ...piano; reas. I. C., 47th surf. Westermann.
...SOUTH PARK-AV., 3900, 2D APT.—TO RENT ...—Nicely furnished light front room; also ...kitchenette; suitable for 2 gentlemen; rea- ...sonable; 40 minutes to business and amuse- ...ments. Call at office, 3535 Ellis-av. ...LODEWELL, Prop. Phone Douglas 4700.

TO RENT—ROOMS—SOUTH.

...INDIANA, 4113—TO RENT—FRONT SINGLE ...or double rm.; elec. lt., hot water, piano; ...L" and surface; $3-$3.50. Drexel 8766.
...INDIANA-AV., 4943, —TO RENT—LARGE, ...5d. nr. L exp.; surf. heat, rooms; new ma- ...Refined, quiet. Reas. tenancy furnished.
...INDIANA, 3506—TO RENT—MODERN RM., ...with private lavatory; shower bath; 1 blk. to ...L. exp.; nr. bus; reasonable. Call Sunday.
...INDIANA, 4733, FLAT B—TO RENT—SING. ...frt. rm.; priv. fam.; mpl.; 47th L ex. Ken. ...6432.
...INDIANA, 4559, 2D—TO RENT — SELECT ...front room in modern apt.; priv. lav.; suita- ...ble 1 or 2; 47th "L" exp. and surf. Oak. 5850.
...INDIANA-AV., 5100—TO RENT — LARGE ...living room with two connecting bedrooms. Ken. 5969.
...INDIANA-AV., 5734, 3D—TO RENT—MOD- ...ern, cozy front room; suitable for 2 gentlemen ...or 2 adults; meals optional; rea- ...sonable; party desiring homelike sur- ...roundings.
...INDIANA-AV., 5D—TO RENT—2 LGE. FRT. ...rms.; lge. closet, kitch. priv.; rea- ...sonable.
...INDIANA, 5439, 2D—TO RENT—WELL FUR. ...lav. room; near pk.; 55th L exp.
...INDIANA-AV., 4802—TO RENT—TO LADY ...emp., frt. rm.; every conv. Kenw. 1179.
...INDIANA, 2023—TO RENT—MOD., LGE. ...frt. rm.; priv. lav; piano; ex. trans.; rea.
...INDIANA-AV., 4806, 3D—TO RENT—NICELY ...furnished front rm., lav., piano; rea- ...sonable.
...INGLESIDE-AV., 6239, 2D—TO RENT—LGE. ...frt. rm. suit, 1 or 2; mod.; I. C., L. surf.
...INGLESIDE-AV., 6334, 1ST FLAT—TO RENT ...—Single or dble. room; priv.; good trans.
...INGLESIDE, 6364, 3D—TO RENT—LGE. FRT. ...rm.; also single; light. Mid. 4099.
...INGLESIDE-AV., 6345, 3D APT.—TO RENT— ...Attractive, sunny room; living room, stc. ...
...INGLESIDE, 6340, 1ST—TO RENT—NEWLY ...furn. rm.; priv. fam.; ex. trane
...KENWOOD-AV., 4756, THE CASTLE INN— ...TO RENT—PRIVATE ...forts, beautiful surroundings. Ken. 6700.
...KENWOOD-AV., 4748—TO RENT—TO 1 OR 2 ...GENTLEMEN; LARGE FRONT ROOM IN ...OWNER'S HOME. CALL TO 5 P. M.
...KENWOOD-AV., 4930—TO RENT — LIGHT, ...airy room, near bathroom, large closet; hot ...water heat; house; nr. I. C.
...KENWOOD-AV., 6209, 3D—TO RENT — AT- ...tractive large rm.; I. C., L. surf. H. P. 6092.
...KENWOOD, 6432, 3D—TO RENT—ATTRAC- ...rm., sing. or en suite; I. C. L. surf. Mid. 3810
...KENWOOD, 6267, 3D—TO RENT—LIGHT ...front room; I. C., surface, "L." Midw. 9078.
...KIMBARK-AV., 6238—TO RENT—IN NEW ...flat; modern; L. C. ex. 3D APT.;
...KIMBARK-AV., 6122, 3D—TO RENT—LGE. ...front room; nicely furnished; modern im- ...provements; suitable 1 or 2 gentlemen; reason- ...able. Call Sunday.
...KIMBARK-AV., 6110—TO RENT—NEWLY ...light rooms with h. w. heat, elec. light; unf'd., ...$6-$7.50-$10 and $12 per mo.
...KIMBARK-AV., 5746, APT. G—TO RENT— ...Nicely furn. light room, all conv.; surf, 59th- ...st., I. C. exp.; priv. fam.
...LAKE PARK, 4169, 3D—TO RENT—BEAU. ...furnished rm., suit, for 2; modern; ½ ...blk. L. exp. Oakland 5642. TOBIN.
...LAKE PARK-AV., 4355—TO RENT—FRT. ...parlor, piano; strict. mod. sing. rm.; rea.
...LAKE PARK-AV., 4727—TO RENT MOD- ...ern cosy front room with private bath; also ...single room; board opt.; I. C. exp. Oak. 6345.
...LAKE PARK-AV., 4811—TO RENT—LIGHT ...rm., suite of 2 or 3; lav.; priv. fam. Boulevard 7640.
...LAKE PARK-AV., 4312—TO RENT—LG. FT. ...rm.; mahog furn.; Ken. L, I. C. 43. Martin.
...LAKE PARK-AV., 4552—TO RENT—FRONT ...suite, electricity, steam. Oakland 836.
...LAKE PARK-AV., 3945, 2D—TO RENT— ...Well furn. bright rm.; nr. lake; exc. trans.
...LAKE PARK-AV., 4577—TO RENT—LIGHT, ...sunny-outside rooms, adjoining bath, $8, $10.
...LANGLEY-AV., 6150, 2D—TO RENT—AT- ...tractive front rm.; modern; "U" & surf.; ...gent.
...MARQUETTE-RD., 1340—TO RENT—COM- ...fortable frt. rm.; strictly priv.; 2 l. L. Call ...Sun. bet. 9-12. Midland 6420. "CUDNEY."
...MARQUETTE, E., 710, 1ST—TO RENT— ...Sunny rm., stm., piano, suit, 1 or 2; reas ...exc. trans. Mid. 2840
...MAPLE-AV., 3928—TO RENT—ELE- ...gantly furn. frt. bedroom, private family; ...steam ht., 1 block from park; $3. Ph. Hyde ...Pk. 4176.
...MICHIGAN-AV., NR. 47TH—TO RENT— ...Handsomely furn. frt. suite; bath; also attrac. ...lav. rm.; wall bed; refined people only. Ken. ...6231.

MICHIGAN-AV., FRONT SUITE, PRI- 2222 vate bath, in a luxu- TO RENT— riously furnished res.; ...also single room.

...MICHIGAN-BLVD., 5121, 3D—TO RENT— ...large outside rooms, attractively furnished; ...large closets; lavatory adjoining bath; gen- ...tlemen; ref.; priv.
...MICHIGAN-AV., 4409—TO RENT—NEWLY ...furnished front room; also small room; run- ...water, elec. light, steam heat.
...MICHIGAN, 4906, 2D—TO RENT—BEAUT. ...furn. rooms; running water; single or en ...suite; h&kpg. privileges; maid service.
...MICHIGAN-AV., 2810—TO RENT—ROOM, TO ...gentleman. Phone service; all modern; no ...other roomers. Private family. Ph. Calumet ...2043.
...MICHIGAN-AV., S., 1520—TO RENT—2 LGE. ...rooms for 1 or 2; cozy; homelike. Cal. 3579. ...Apt. 8.
...MICHIGAN-AV. S., 804, 4TH—TO RENT— ...Large, sunny front room, with ...2 blks. of loop.
...MICHIGAN-BLVD., NEAR 47TH—TO RENT ...—Large room near bath for gentleman, res- ...taurant, convenience. Tel. Drexel 6948.
...MICHIGAN-AV., 3620, 3D—TO RENT—RM. ...steam; run. w.; private; rea. Doug. 5073.
...MICHIGAN, 3065 — TO RENT — NICELY ...furnished and decorated, running water, ...steam heat; 2 people small; nr. pk.; L exp.
...MOZART-AV., 6415, 3D—TO RENT—ROOM ...with bath, in new flat. Call Sunday or even- ...ings. Ph. Hyde Pk. 8566.
...OAKENWALD, 4587, FLAT F—TO RENT— ...bachelor apts., overlooking Lincoln Pk.; ...rms. single or en suite, $8 up; elec. lt.; showers; ...piano; reas. I. C., 47th surf. Westermann.
...OAKENWALD-AV., 4577—TO RENT—COZY ...front room, priv. rea.; I. C., 47th surface.
...OAKWOOD-BLVD., 731—TO RENT—HIGH ...class outside rooms; private baths; new ...bldg.; screened porches; $4 to $7; best trans.
...OAKWOOD-BLVD., 764, APT. 706—TO RENT ...—Newly furn. outside room; mod. apt.; kit. priv.; I. C., L exp.; $4.
...PRAIRIE-AV., 1908. ELEGANT LARGE TO RENT. front room, twin beds, private marble bath; phone; also single rm.; $4-$12 weekly; 10 min- utes to loop. Tel. Calumet 4071.
...PRAIRIE-AV., 5210, 2D—TO RENT—LARGE ...front room; nicely furnished; modern im- ...provements; suitable 1 or 2 gentlemen; reason- ...able.
...PRAIRIE, 1626—TO RENT—COZY PARLOR, ...priv. bath; reas.; other desirable rms., $2.25 ...up.
...PRAIRIE, 5001, 3D—TO RENT—ROOM, ...high class apt., suitable 1 or 2 gentlemen; ...reasonable. Kenwood 6063.
...PRAIRIE, 5063, 1ST—TO RENT — LARGE, ...light, well furn. rm.; priv. fam.; use of ...piano; nr. park, "L." Went. 5815.
...PRAIRIE-AV., 4426—TO RENT—FRONT ...parlor, electricity, steam, closet, shower bath; ...phone; $4.
...PRAIRIE-AV., 4425, 3D—TO RENT—COM- ...fortable furn. large front room in mod. apt., ...all conv.; best trans.; no roomers; rea. Ken. ...6231.
...PRAIRIE-AV., 2018—TO RENT—ATTRAC- ...tively furn. rms., every conven., s. h., rea.; ...$30 up. Calumet 4071.
...PRAIRIE, 5445, 1ST—TO RENT—FRONT ...room; mod.; rea.; ref.; 15 blk. 55th L.
...PRAIRIE, 5827, 1ST—TO RENT—LGE ...nicely furnished frt. rm.; nr. 55th "L."
...PRAIRIE, 4741, 3D—TO RENT—FRONT RM.; ...private home; suitable for 2
...PRAIRIE, 5432—TO RENT—LGE FRT RM. ...bright front rm.; modern. Drexel 284.
...PRAIRIE-AV., 4501, 3D—TO RENT—FURN. ...front room; priv. fam.; ex. trans. Drexel 284.
...PRAIRIE, 5040, 2D—TO RENT—LARGE ...frt. rm.; also small; nr. L exs.; surf.
...PRAIRIE-AV., 5519, 3D—TO RENT—CLEAN, ...bright rm., priv. fam.; "L" exp. 2WIOR.
...PRAIRIE-AV., 4400, 1ST—TO RENT—LARGE ...outside room; $36 ex.; trans.
...PRAIRIE, 5445, 1D—TO RENT—BEAU. FUR. ...rm., for 1 or 2; 56th exp.; priv. fam. Ken. 7176.
...RHODES, 6343, 2D—TO RENT—LARGE, COM- ...fortable rm.; cozy, trans.; priv. fam.; gen- ...tleman; references. Normal 1200.
...SIXTY-FIFTH-PL., E. 1411, 2D—TO RENT— ...Beautiful sec airy rm.; 2 blks. Jackson Pk.; ...conv. to ill. Cent., L. surf.; priv. family; good ...home right party. Phone Pk. Hyde Pk. 7911.
...SIXTY-FOURTH-ST., E., 1134, 1ST—TO ...Nice, light chas room, rea.; 1 or 2 gents; ...priv. exp.
...SIXTH-THIRD, E. 1553, APT. 2D—TO RENT— ...Near Jackson Pk., golf links, front room; priv. ...family; hskpg. priv. or brkfst. optional.
...SIXTY-SIXTH, E. 1250, 1ST APT.—TO RENT ...—Room, private bath. Phone Hyde Park ...4078.
...SIXTY-SECOND, E. 526—TO RENT—LARGE ...outside room; new apt.; ex. trane.; rea.; ...rent, $15.
...SOUTH PARK, 3253, 3D—TO RENT—ROOM ...for 2; Wash. Pk.; 1¼ blks. to L.
...SOUTH PARK-AV., 6158, APT. A—TO RENT ...—Large, sunny front rooms; single or en suite; ...bath; private; priv. fam.; 2 l. L. or surf.
...SOUTH PARK-AV., 3922, 2D APT.—TO RENT ...—Large sunny rm., facing lake; furn. nicely; ...piano; reas. I. C., 47th surf. Westermann.
...SOUTH PARK-AV., 3900, 2D APT.—TO RENT ...—Nicely furnished light front room; also ...kitchenette; suitable for 2 gentlemen; rea- ...sonable; 40 minutes to business and amuse- ...ments. Call at office, 3535 Ellis-av. ...LODEWELL, Prop. Phone Douglas 4700.

TO RENT—ROOMS—SOUTH.

...VINCENNES-AV., 4324, 3D—TO RENT—LGE. ...front bedrm.; priv. fam.; nr. 43d L exp; $3.50.
...WABASH-AV., 5760, 3D—TO RENT—NICELY ...furn. outside room; mod. apt.; phone.
...WOODLAWN, 6261—TO RENT—IN PRIVATE ...apt.; 3 frt. rms., well furn.; conv. or single; ...L exp.; 2 blks. to park and lake.
...WOODLAWN-AV., 6262, 3D—TO RENT—LG. ...outside rm., twin beds, adj. bath; exc. trans; ...bright frt. rm. priv. fam., $8.50. H. F. 7317.
...WOODLAWN, 6306, 3D APT.—TO RENT— ...Comf. furn. rooms; priv. fam.; gent. pref.
...WOODLAWN, 6336, 3D—TO RENT—LARGE, ...sunny, outside rm.; mod. apt.; cor. bldg.; L.
...WOODLAWN-AV., 6218—TO RENT—LARGE ...well fur. frt. rm.; for 2 men; all con.; bl. L.
...YALE-AV., 7207, 3D—TO RENT—VERY DE- ...sirable front room in mod. apt.
...YALE-AV., 7301—TO RENT—FRT. RMS. ...fun. water; h. w. ht.; priv. res. Stewart 2973.
...TO RENT—NICELY FURNISHED LARGE ...very bright room, suitable for two, overlook- ...ing Wash. Pk.; by congenial couple with no ...other roomers, homelike acc.; breakfast opt.; ...blk. Ry. exp. Kenwood 5543.
...TO RENT—IN WELL APPOINTED APT. ...one or two fine rooms where you are hos- ...pitably treated as guest with individual inde- ...pendence; exclusive location; business people. ...Tel. Ken. 4060.
...IF YOU ARE LOOKING FOR ROOM, OUT- ...side rm., lav., large closet, elec. lt., steam, ...hpg. bath; sun. front rm., st. heat; rooming ...surroundings; L. exp. and surf.; meal opt.; rea. ...call Kenw. 1288.
...TO RENT—HIGH CLASS HOME FOR GEN- ...tlemen. Modern, priv. fam. of 2; large, hand- ...somely furn. outside room with priv. bath; ...beautiful apt. bldg., conv. to 47th, I. C. and ...surf. Hyde Park 7210.
...TO RENT—YOUNG COLLEGE MAN AND ...mother have 2 sunny rooms, lovely living ...room, etc.; a real home for those who would ...appreciate it; $20 per mo. H. D. 4, Tribune.
...TO RENT—LIGHT FRONT ROO... PRI- ...vate; pleasant home surroundings; comforts; ...mod.; exp., surf.; first class accommodations ...for business people. Oakland 2132.
...TO RENT—TO WOMAN EMPLOYED DUR- ...ing the day, a nicely furnished room adjoin- ...ing bath in private apt., conv. to I. C. and L. ...Hyde Park 1430.
...TO RENT—ATTRACTIVELY FURN. LARGE ...outside rm.; elevator service day and night; ...nr. I. C. Ph. Douglas 7014.
...FIFTY-EIGHTH-ST., E., 350, 2D—TO RENT— ...Large, sunny front, suit, 1 or 2 gents; ½ blk. ...Wash. Pk.; 1 blk. L; priv. fam.
...TO RENT—BEAUT., LARGE, SUNNY RM., 1 ...or 2 gentl., priv.; ref.; ½ blks. shore, I. C., ...golf links. Hyde Park 6276.
...TO RENT—ROOM, S. SIDE; CHANCE TO ...learn French; ref. fam. Address K 156, Tri- ...bune.
...TO RENT—BRIGHT FRONT ROOM, NEW ...apartment; men only. Phone Drexel 5701. ...References.
...TO RENT—ELEGANT LARGE FRONT RM., ...large closet; gentleman; private family of ...2; refs.; 1 blk. L. express. Phone Drexel 8462.
...TO RENT—LGE. RM. PRIV. FAM. NR. ...51st "L" sta. unlimited phone; gentleman ...only. Drexel 5021.
...TO RENT—BEAUTIFUL FRT. RM.; PRIV ...family; good trans. Hyde Park 6185.
...TO RENT—OUTSIDE SINGLE ROOM; PRIV. ...bath; priv. fam.; best trans. Ken. 7186.

TO RENT—ROOMS—NORTH.

...ADDISON, 1434, 1ST APT.—TO RENT—BY ...business couple, single bedrm., also double ...parlor; private family; exc. location; modern; piano; ...phone; reas. Apply afternoons.
...ADDISON, 917, 3D—TO RENT—ATTRACTIVE ...room; $3; Wilson exp. Graceland 5062.
...ARDMORE-PL., 5657—TO RENT — FRONT ...room; priv. fam.; Sheridan exp. Wellington ...7181.
...ALBION, 1828, 1ST—TO RENT—LARGE RM., ...private, fr. "L." Lake. Rogers Pk. 3977.
...ALBION, 1838, 1ST—TO RENT—LARGE RM., ...private, nr. lake. L. Rogers Pk. 3977.
...ALTA VISTA-TER., 3800—TO RENT— ...Large front room, priv. fea., select neigh- ...borhood; Sheridan exp. W. Ard. 7816.
...ARGYLE, 1065, 3D—TO RENT—PLEASANT, ...well fur. rm.; all conv.; blk. to Evanston L; ...small fam.; rea. Ph. Sunnyside 6626.
...LARRABEE, 1343, 3D—TO RENT—NEWLY ...furn. frt. rm.; pri. rea.; nr. lake. "L" exp.
...BALMORAL-AV., 1843, 2D—TO RENT—ELE- ...gant front room, furnished; near N. W. R. R.; ...garage; good neighborhood; private family; ...(Gent.). Edge. 8069.
...BARRY-AV., 613, 3D—TO RENT—WELL ...fur. front room; priv. Well. 3157. Gent.
...BARRY-AV., 941, 2D—TO RENT—FRONT RM.; ...steam heat; priv. brkft. opt. Well. 4676.
...BARRY-AV., 846, 3D—TO RENT—NICE ...suite of front rooms; mod.; ex. trane.
...BRADLEY-PL., 311, 2D—TO RENT—NEWLY ...furn. front rm., $2.50; modern; Wil. exp. 3966.
...BROADWAY, 4526—TO RENT—BROADWAY ...Bachelor Apts., real home for men; $3.50 per ...week and up; showers; exc. Wilson express.
...BROADWAY, 4138, 2D—TO RENT—LGE. ...front, outside rooms; strictly modern; $2 up ...or will share apartment.
...BROADWAY, 3928—TO RENT—WELL FUR. ...front room; $2.50; modern; Wil. exp. 3966.
...BROADWAY, 2941, 2D FLAT—TO RENT— ...Furnished room with bath.
...BRYN MAWR-AV., 1302—TO RENT—ONE ...nicely furn. room; private family; conv. L ...exp.; $3.50. Sunnyside 4466.
...CASS-ST., 815, APT. 32, TOLIVAR—TO ...Rent—Beautiful front rooms, $3 to $4, suit- ...able for couple; steam.
...CHESTNUT-ST., W., 19—TO RENT—CLEAN, ...well heated room; near loop, lake, on N. State- ...st. cars. HALPIN.
...CHESTNUT, W., 116—TO RENT—NEW FUR. ...front room, stm., ht., bath; $3.50. Mid. 1135.
...CHESTNUT-ST. E., 7—TO RENT—FURN. ...rooms; modern; walking distance; $3. Moore.
...TO RENT — DOUBLE
...CLARK-ST., N. 3156, and single front rms.; NR. BELMONT. newly furnished; mod- NEW LAKE VIEW ern; shower baths; BACHELOR lounging parlors; all APARTMENTS. conveniences; golf WELLINGTON 969. club; prices $3.50-$5; ...blk. from L and S cars.
...CLARK-ST., NR. FULLERTON-PKWY. — TO ...Rent—Clean, modern, sunny front room, 1 or ...2; fills all requirements; investigate. Diver- ...sey 8322.
...CLARK-ST., 2708—TO RENT—LEON BACH- ...elor Apts.; real home for men; showers; $3.50 ...per week up; near Diversey-pkwy. bathing ...beach.
...CLARK, NR. FULLERTON-PKWY. — TO ...RENT—LGE. ATTRAC. FURN. FRT. RM. ...PRIV. LAV.; OVERLOOKING PK. REAS. ...LINC. 3070.
...CLARK-ST., N., 1556—TO RENT—WARREN ...bachelor apts., overlooking Lincoln Pk.; ...rms. single or en suite, $8 up; elec. lt.; showers; ...piano; reas. I. C., 47th surf. Westermann.
...CLARK-ST., 2404, Lincoln Pk.; pleasant mod. outside room. ...CLARK, N., 1062 TO 1068—TO RENT — 3 ...rooms. H. TIFFT, 622, 105 N. Clark.
...CLEVELAND-AV., 2234—TO RENT—LARGE, ...nicely furn. rooms; priv. fam. Lincoln 6707.
...CLIFTON-AV., 4482—TO RENT—2 ELEGANT- ...ly furnished rooms; private porch; meals ar- ...ranged to suit and 2 blks. Wilson "L"; bache- ...lor apartments.
...CLIFTON-AV., 4507—TO RENT—CHOICE, ...newly furn. and dec. apt., so. front rms. ...Wil. exp.
...CLIFTON-AV., 4540, 1ST FLAT—TO RENT— ...Large front newly furn. parlor; Wilson ex- ...press. Call eve. and Sundays.
...CLIFTON, 5754, —TO ...RENT—Large rm. in priv. fam.; "L" exp. and Clark- ...st. car.; steam. Grace. 7341.
...CLIFTON-AV., 4423, 3D—TO RENT—LARGE ...front room with porch, also side room; board ...optional; Sheridan exp. Sunnyside 6681.
...CORNELIA-AV., NEAR BROADWAY—TO ...Rent—Beautiful room in new apartment; pri- ...vate fam.; gentlemen; $8; ref. Lake View 6400.
...CRESCENT-PL., 940, 3D—TO RENT—LARGE ...living room and bedroom; separate or en ...suite, bus. people; Sher. exp. Grace. 5974.
...CRESCENT-PL., 940, 3D—TO RENT—MOD- ...ern,

BOARD AND LODGING—WEST.

ASHLAND-BLVD., S. 21—NICELY FURN. single and double rooms; running water; excellent board.

HARRISON-ST., W., 3114, NEAR KEDZIE-av.—Have large front room for 1 or 2 gentlemen in private family; best meals; modern conveniences. Phone Kedzie 6307.

JACKSON, 3406—PLEASANT MOD. RM., EX. board; 1-2 ladies; ex. tran.; reas. Garf. 5622.

JACKSON, 4331, 2D—ROOM AND BOARD, 2 ladies employed, looking for home; private; steam heat; gas; piano. Garfield 4218.

JACKSON-BLVD., 3461—ROOM AND BOARD for 2 gentlemen in priv. flat; rear; near Garfield Park. Phone Kedzie 6307.

JACKSON-BLVD., 1538—NICE LGE. RMS. with bd.; ex. trans. See them.

LEAVITT-ST., S. 333—PLEASANT ROOM with board; running water; steam heat.

WARREN-AV., 2008, 2D—LARGE, SUNNY room; well furnished; hot water.

WASHINGTON-BLVD., 3204—2 LARGE RMS. light, well furnished; hot water; ex. trans.; mod.-st. and L; block from Garfield Park.

NEAR GARFIELD PARK—2 LOVELY RMS., excellent board; steam; near L. Address K 824, Tribune.

WANTED—YOUNG LADY FOR ROOM AND board, $5 wk. Phone Rockwell 4746.

BOARD & LODGING—MISCELLAN'S.

ELDERLY LADY WITH FURNITURE IN storage wants boarder to advance month's board; location optional; reference. Address K K 567, Tribune.

BOARD AND ROOM TO YOUNG LADY; PRI-vate; Prof.; home cook; piano; surroundings; reas.; good transportation. Address K 105, Tribune.

GRADUATE NURSE WILL CARE FOR IN-valids, patients or elderly people; select private home on S. S.; reas. rates. Ken. 108.

HOTELS.

HOTEL HAYES AND ANNEX. HOTEL WOODLAWN.

ONE BLOCK FROM ELEVATED STATION, JACKSON PK. EXPRESS; CONVENIENT TO ILLINOIS CENTRAL.

NICELY FURNISHED ROOMS WITH OR WITHOUT PRIVATE BATH; RATES $1.50 TO $2.50 PER DAY; $8 TO $14 PER WEEK; DOUBLE, $15 TO $19 PER WEEK. AMERICAN PLAN.

PHONE HYDE PARK 4400. 56TH AND UNIVERSITY-AV.

Drexel Arms

200 ROOMS.

FINEST BOULEVARD LOCATION.

Large attractive rooms with private bath for $1.50 PER DAY FOR TWO PEOPLE. SINGLE ROOMS with lavatory $1; wky. $6 up. Every modern convenience; 18 minutes from center; Cottage Grove cars to door; elevated and Ill. Central trains 2 blocks. Tel. Oakland 5078. CAFE THE BEST. MODERATE PRICES. DREXEL AND CAMPBELL-BLVDS.

HOTEL PLYMOUTH

BROADWAY AND LELAND, One Block to Wilson-av.

15 minutes to Loop.

HALF BLOCK OF COMFORT AND SAFETY. Single rooms and 2-3-4 Room Suites with private baths.

NEWEST MODERN FIREPROOF HOTEL on NORTH SIDE.

Daily, $1 to $4. Special weekly rates. Suites $14 weekly up. Phone Edgewater 9200.

LOOKING FOR A HOME?

Congeniality abounding with hospitality and with good things to eat.

Ill. Cent. and surface lines, 18 min. to city. Room with board, single, $10 up. $14. Double, $16 up.

Special permanent and family rate. THE BELVOIR HOTEL, 1035 E. 47th-st. Phone Oakland 1051.

North Shore Hotel

AMERICAN AND EUROPEAN PLANS.

Telephone Edgewater 7818.

Broadway and Sunnyside—av. High grade family hotel, situated in best residential section of Chicago.

15 minute express trains to Wilson-av. via N. W. Elevated, 2 minutes to hotel. Steam heat, running water, telephone; very moderate rates. Every restaurant in city for popular priced meals.

OVERLOOK GRACKSON Park; ideal location for the summer. Newly decorated; home comforts and table. Rates: Double, $16 up; single, $8 up; 12 minutes to city via I. C. express. Special rate 3 room suite, private bath and torch.

THE NORTHROPE AND ANNEX. 5540 Cornell-av. American Plan.

MOST EXCLUSIVE hotel on North Shore; just completed; every room with bath; single or en suite, with private porch or balcony. Phone Sunnyside 3000. New Hotel Melbourne.

HOTEL GRASMERE. European. 4621 Sheridan-rd. Ravenswood 3701.

beautiful sun parlor; Wilson-av. sta. N. W. L. 5 min. to loop; two blocks from lake.

HOTEL LA STRAIN AND ANNEX. 3535 ELLIS-AV.

Cozy, steam heated, electric lighted rooms; American plan, single $8 to $12 per week; suite, $16 up; European plan, $1 per day, or weekly rates; I. C. and surface lines 1 block; 10 minutes to loop. Rooms and amusement centers. J. O'DONNELL, Proprietor. Phone Oakland 7190.

BOULEVARD INN, 1313 HYDE PARK-BLVD. PHONE DREXEL 1705.

Everything new and up to date; rooms single or en suite with bath. Cafe open all day. Home cooking. Service and cleanliness unsurpassed. Opposite Hyde Park Hotel. ¼ block from Illinois Central electric trains; I. C. express to loop. Office, second floor.

EVERYTHING NEW and up to date; rooms with bath or en suite; private porch; also fully equipped kitchen apts.; disappearing beds; popular priced cafe; Wilson elevated express to Wilson-av.

EASTWOOD HOTEL AND ANNEX. 5100 SUNNYSIDE-AV. 4044 Sheridan-rd. Edgewater 3187.

A HOME In the midst of desirable South Side high class residential district; nr. L and lake. I. C. exp., 13 min. loop. Luxurious at unusual special rates. Rooms $8 wk. up single; $15 wk. up en suite; priv. tel.

HOLLAND HOTEL. Lake Park-av. and American Midway 2612

SOUTH SIDE. 718-736 IRVING PK.

KELLSHORE HOTEL. 718-736 IRVING PK., Sheridan "L" exp. sta.; 3-5 rooms. Furnished with hotel service. See advertisement North Side Furnished Flats.

HOUSEKEEPING. 4714-20 MICHIGAN-AV. Convenient to L and surface cars. Newly and completely furnished 4 and 5 room flats; $40-$60. Mod., elegant and comfortable; can only hotel at twice the price. See agent at premises.

PHONE OAKLAND 1438

HOTEL NEWBERRY. American Plan. 817 N. Dearborn-st.

RESIDENTIAL AND transient; all quiet home; with or without private bath; rates per day, $2 up; $8 per week, $12 to $25 per month; patronage; walk dist. Phone Superior 4864.

ALCAZAR INN (American plan). 806 Windsor-av. near Wilson-av. Tel. Edgewater 1082.

DELIGHTFUL 5 RM. suite with private bath, suitable for small family, or 3 to 4 gents or ladies; also single rooms; excellent table; 18 min. to loop, Wilson L express sta.

BEAUTIFUL SUITE, mahog. furniture, oriental rugs; priv. bath; sun parlor; with board. $25 per week; single rooms, $10 up.

RESIDENTIAL HOtel for discriminating people. Ideal home for the family or individual. Every room, with a private bath; 1 block Strohwig sta. N.W. L.

DREXEL BLVD. 4500 SOUTH SHORE

MOST EXCLUSIVE hotel on South Shore; just completed; every room with bath; single or en suite, with private porch or balcony. Phone Oakland 5100.

HOTEL LA STRAIN and Annex, 3535 Ellis-av.

MOST HOMELIKE AND BEST LOCATED RESIDENTIAL HOTEL IN THE CITY.

Cozy, steam heated, electric lighted rooms, single or en suite; local and long distance telephone in every room; $8 per week and up; $1 per day and night; 1 block to I. C. and surface lines; 10 minutes' ride to business and amusement centers. Automatic elevator service; 10 minutes' ride to Loop. Office, second floor.

EVERYTHING NEW and up to date; rooms with bath or en suite; private porch; also fully equipped kitchen apts.; disappearing beds; popular priced cafe; Wilson elevated express to Wilson-av.

HOLLAND HOTEL. Lake Park-av. and American Midway 2612

BOARD WANTED.

BOARD—AND ROOM—IN STRICTLY PRIvate family, by young married couple, between Irving Park-blvd. and Bryn Mawr, sd. accent N. Ashland-av.; steam heat; private bath privileges; price no object; refs. exchanged. Address J 407, Tribune.

BOARD—AND ROOM BY BUSINESS GIRL, in private family where family companionship is considered more than income; fond of theaters; state price and full particulars. South Side. Address K 775, Tribune.

BOARD WANTED—IN PRIVATE REFINED, comfortable, Christian home, for four adults, near park, good transportation; three bedrooms required; want genteel home with substantial people. Address F 476, Tribune.

BOARD—LADY EMPLOYED DESIRES SUN. room with board or room with breakfast only; W.W. fam.; no other roomers; Edgewater east Broadway. Address R 189, Tribune.

BOARD—ON FARM WITHIN 2 HOURS OF Chicago, 3 sleeping rooms, and board; May 1st to Sept. 1st. Address 254 Thatcher-av., River Forest, Ill.

BOARD—YOUNG MARRIED COUPLE DEsire room and board with private family near Sheridan-rd. or Wilson-av.; Address E 337, Tribune.

BOARD—AND ROOM, FOR TWO BUSINESS men, near Broadway and Grace. Ph. Graceland 4280.

BOARD—NR. KENWOOD "L"—AMER. Plan; 2 rms., bdy.; priv. and kitch. privileges; ref. exch. Address K 326, Tribune.

BOARD—WITH PRIVATE FAMILY WANT. for 2 year old child; refs. and rates required. Address G 088, Tribune.

BOARD—AND ROOM—BY 2 REFINED GENtlemen, with home private family, vicinity Garfield Park. Address K 102, Tribune.

BOARD—CARE AND LODGING FOR INvalid lady; prefer with nurse. Address G 82, Tribune.

BOARD—AND ROOM BY YOUNG MAN IN Protestant family. North Side. Address G 471, Tribune.

BOARD—TWO ROOMS, BOARD, NR. GARfield Park; married couple, employed; must be quiet, clean; modern. Address K 101, Tribune.

BOARD—PIANO LESSONS AS PART PAYment for board with refined family. Address K 99, Tribune.

BOARD—AND ROOM; MOTHER EMPLOYed; care of baby during day; city No. 1 $6. Address G 987, Tribune.

BOARD—YOUNG LADY; PRIVATE FAM. ily. South Side location. Address G 988, Tribune.

ROOMMATES.

BUSINESS MAN WITH APT. ON SHERIdan-rd. nr. Argyle exp. has room for 1 or 2 gentlemen; 1st class. Ph. Sunnyside 4267.

YOUNG WOMAN EMPL. STRANGER IN the city, wishes room with congenial girl. Wilson L. Address E 378, Tribune.

ROOMMATE—YOUNG LADY DESIRES RE-fined girl roommate; board if desired. Edgewater 7254.

BUS. GIRL WANTS ROOM, PRIVATE HOME or small apt. with other girl; N. S. Argyle sta. Call Address E 379, Tribune.

LADY WILL SHARE WITH LADY BEAUtiful large rm., conv. L. MOWAT, 646 Wilson.

TWO BUS. GIRLS DESIRE TO SHARE FLAT with lady. Address K 444, Tribune.

TO RENT—HOUSES—SOUTH.

TO RENT.

Michigan blvd. Residence N. W. Corner 34th St.

MODERN, 16 ROOMS, 6 BATHROOMS, COPPER AND SLATE ROOF, DIMENSION FINish. Handsome ballroom, 40x80; large two story brick garage; modern plumbing; marble bathrooms; hot water heat. Over 300,000 has been expended on the interior of this house, especially in fixtures, woodwork, decorations, bathrooms and plumbing, putting it in perfect condition throughout. Splendid location for a high class modiste, millinery school, or commercial purposes. Over 13,000 square feet of floor space. Will rent for a term of years to a responsible tenant.

F. K. YOUNG & BRO., BANK FLOOR Marquette Bldg., Dearborn and Adams.

TO RENT—2008 INDIANA-AV.; 15 ROOM house, newly dec.; 2 baths, running water.

TO RENT—HOUSES—NORTH.

TO RENT—121 E. HURON-ST., A VERY DEsirable, well lighted house, for private residence only; contains 10 sunshiny rooms; finished in hardwood and white enamel; 3 baths; 10 minutes' walk to the loop; an opportunity to obtain a well located house at a reasonable rental.

JOHN A. CHAPMAN, AGENT. Rm. 1212, 30 N. La Salle-st. Ph. Main 1716.

TO RENT—
13 E. Chestnut-st., 11 r.....$ 85 per mo.
78 Cedar-st., 16 r..... 150 per mo.
70 Cedar-st., 16 r..... 150 per mo.
19 E. Division-st., 11 r..... 125 per mo.
1315 Fitchie-pl., 11 r..... 135 per mo.
850 Lincoln-pkwy., 18 r..... 250 per mo.
Will be put in A1 condition. Apply 731 Peoples Gas Bldg. Harr. 1053.

TO RENT—
1834 NORTH PARK-AV.—10 room brick residence; furnace heat, hardwood floors; 2 baths. Open. Poss. May 1st. Present tenant will show. $45.

BAIRD & WARNER, 29 S. LA SALLE-ST. CENTRAL 8300.

TO RENT—1340 ASTOR-ST. VERY DESIRable 10 room modern residence; very select residence section of N. S. For particulars apply to

JAMES A. McLANE & CO., Central 5013. Title and Trust Bldg.

TO RENT—2-ROOM HOUSE ON LA SALLE-st. near North-av.; electric light; $175; 9 rm. house 2446 Burling-st., st. heat, $45 1850-52 Lincoln-av. two 9 room houses, $38 each. NICHOLS BROS., Clark and Center, Lincoln 1487.

TO RENT—MODERN EDGEWATER RES. 7 ROOMS; HOT WATER HEAT. N. W. L. MAGNOLIA AND ARDMORE $45.00—Thorndale "L" Station—$45.00 WM. C. HEINEMANN & CO., 420-424 Otis Bldg., 10 So. La Salle-st.

TO RENT—
NR. LINCOLN PARK.
New 16 rm. browp stone house, 6 baths, exrage.
B. A. THORPE. Ph. Randolph 4094.

TO RENT—5032 SHERIDAN-ROAD, NEAR Argyle-st.; 8 room frame house on 50 ft. lot; immediate possession. $40.
E. A. CUMMINGS & CO., 40 N. Dearborn-st.

TO RENT—2117 DAYTON-ST., NEAR WEBster, 6 rm.; furn. heat; modern; will decorate. Address G 472, Tribune.

TO RENT—BELLEVUE-PL., DESIRABLE house; 6 bedrooms; 4 baths; kitchen on parlor floor; $70 per month. MRS. E. G. TRACY, 33 N. Dearborn-st.

TO RENT—GOOD FOR DOCTOR, FULLERton-av., east of Lincoln-av.; small corner brick house, $40. Address K G 188, Tribune.

TO RENT—480 ROSLYN-PL.—MOD. 10 RM. house; elec. light, etc.; 500 feet Lincoln Pk.; $60 per month; inquire within.

TO RENT—COZY HOME, ROGERS PARK; modern; 8 rooms; hot water heat; near L and lake. Address E 426, Tribune.

TO RENT—19 CHALMERS-PL., NR. FULlerton "L," 11 rms., 2 baths; private rms.; $60. OSCAR SHIREK & CO., Harison 520. 1329 Peoples Gas Bldg.

TO RENT—BEAUTIFUL 9 ROOM HOUSE, 2 baths, brown stone front, hardwood floors, steam heat, Welsbach lighting throughout, high class neighborhood; adults desired, $65 per month. 4516 Forrestville-av. MRS. H. WISE, 510 E. 44th-pl. Tel. Drexel 8476.

TO RENT—MODERN HOMES.
419 E. 48th-pl., east of Grand Blvd., 10 rooms, steam heat; modern conv. $80.00
4932 St. Lawrence-av., 10 rooms, steam..... 55.00
4043 Calumet-av., 10 rooms, steam heat..... 45.00
5351 Harper-av., 8 rooms, gas, yard..... 45.00
HOWARD BROS. CO., 2452 E. 71st-st.

TO RENT—3044 MICHIGAN-AV., 14 ROOM house, hot water heat and very modern in every respect; large garage in rear, sunshine in every room; will make real reasonable to desirable party. For keys and further information see FRED BECKLENBERG, Owner, 29 S. La Salle-st. Ph. Randolph 6171.

TO RENT—MICHIGAN-AV., BET. 29TH & 30th-st., large stone front residence, suitable for business purposes; especially adapted for dressmaking establishment; 2d floor 6 room with over 1,000 sq. ft., with windows on 3 sides; 3 story brick garage in rear. F. L. WILDE, 69 W. Washington. Ph. Central 1597.

TO RENT—6 ROOM HOUSES; NEWLY DECorated; modern; open for inspection all day.

3158 CALUMET-AV.

TO RENT—1813-1815 INDIANA-AV., 14 AND 18 rooms; steam and furnace heat.

2714 Wabash-av., 2 sty. and basement brick; 11 rooms; furnace heat.
JNO. M. FANNIN & CO., 88 Dearborn-st.

TO RENT—5538 UNION-AV., 9 ROOM BRICK. 1½ baths; furnace heat; $40; will decorate. 1103 Sunnyside-av., Uptown Pk., 9 room frame f. ht., 2 baths, corner, garage; $40; will decorate. EUGENE MAGEE, 5 S. Dearborn-st. Central 6819.

TO RENT—3000 PRAIRIE-AV., 19 rooms, 3 baths; also large brick barn $180.00
2906 Indiana-av., 12 rooms, 2 baths..... 45.00
4046 Calumet-av., 10 rooms..... 40.00
6851 Evanston-av., 7 rooms..... 30.00
WHITEFRIARS & WENTWORTH, 8 S. Dearborn.

TO RENT—$95 PER MO.
N. E. COR. 40TH AND LAKE PARK-AV.
Elegant detached 10 room brick house, with garage. Owner, 3426 Prairie-av. Tel. Douglas 6175.

TO RENT—3486 PRAIRIE-AV.; TEN ROOM residence, all hardwood trim, hot water heat, well adapted for rooming or several rooms; light, detached. Owner, 3426 Prairie-av. Tel. Douglas 6175.

TO RENT—3384 PRAIRIE-AV.; ELEGANT nine room residence, hot water heat, interior service; will decorate to suit; well adapted for roomers; concession to May 1st. Owner, 3426 Prairie-av. Tel. Douglas 6175.

TO RENT—OR FOR SALE—3349 DREXEL-av., mod. 8 rm. res.; stm. ht., elec. light; gas range; also garage; would consider small cash payment; $35 less if rent would rent outright for 1 or 2 yrs. Tel. H. P. 4536.

TO RENT—1822 INDIANA-AV., 17 ROOM house with large grounds; excellent location for rooming house; reasonable rent.
WM. A. BOND & CO., 25 N. Dearborn. Cent. 4684.

TO RENT—
4582 WOODLAWN-AV.
Modern 10 room house, with garage; possession May 1; steam heat. Rent $60.00.
MEAD & COE, 69 W. Washington-st.

TO RENT—5086 HARPER-AV., 11 ROOM house; steam heat, gas and elec. light; large grounds and garage; inspection by appointment. SHOREWOOD REALTY CO., 69 W. Washington-st. Central 2045.

TO RENT—3317 DORCHESTER-AV., NEAR University; $11. Central express service; 8 rooms, furnace; $30. Immediate possession.
CHARLES HULL EWING, 1642 Lake-st. Phone West 81.

TO RENT—4000 OAKENWALD-AV., 1 BLK. to Kenwd. "L"; 8 large light rms., furn. ht., hardwd. floors; $40. R. D. HILL & CO., Randolph 2622.

TO RENT—
10 ROOM HOUSE.
4027 Washington Park-pl.; 10 room steam heated house; $75.00.

TO RENT—4469 INDIANA-AV. COR. 8 RM. house; steam heat; furnished; newly decorated. $80.00. McKET & POGAGUE, Agts., 6111 S. 37th-st. Oak. 197.

TO RENT—3843 GRAND-BLVD.
12 room stone front residence; steam heat; electric light; immediate possession; $65. Ph. Oakland 28.

TO RENT—12 ROOM HOUSE; LAVATORIES and baths; large garage; beautiful lawn; $75 per month. BROWN & BRITTAIN, 5 N. La Salle-st.

TO RENT—$40 PER MO.; 908 OAKWOOD-blvd., at 36th-st. station; 10 room brick; elegant for roomers.
MEAD & COE, 69 W. Washington-st.

TO RENT—2 LARGE RESIDENCES ON Michigan-av., $120 per mo. and $375 per mo., suitable for importer, dressmaker, or mail order house; 3 sleeping rooms, and board; May 1st to Sept. 1st. Address 254 Thatcher-av., River Forest, Ill.

BOARD—YOUNG MARRIED COUPLE DEsire room and board with private family near Sheridan-rd. or Wilson-av.; Address E 337, Tribune.

BOARD—AND ROOM IN STRICTLY PRIvate family by refined married couple with a baby 1½ years old; state part. in full. Address H A 316, Tribune.

BOARD—ON FARM WITHIN 2 HOURS OF Chicago, 3 sleeping rooms, and board; May 1st to Sept. 1st. Address 254 Thatcher-av., River Forest, Ill.

BOARD—YOUNG MARRIED COUPLE DEsire room and board with private family near Sheridan-rd. or Wilson-av.; Address E 337, Tribune.

BOARD—AND ROOM IN STRICTLY PRIvate family by refined married couple with a baby 1½ years old; state part. in full. Address H A 316, Tribune.

BOARD—ON FARM WITHIN 2 HOURS OF Chicago, 3 sleeping rooms, and board; May 1st to Sept. 1st. Address 254 Thatcher-av., River Forest, Ill.

Hotel Del Prado

Occupying an entire block, southern exposure, on the Midway-blvd. (which is 700 ft. wide, 1 mile long); also adjoins Jackson Park and the Chicago University; has 400 rooms with bath.

TRANSPORTATION: Illinois Central Express to our door; 12 minutes to downtown; 7 electric surface cars 1 blk. away.

RATES: All American plan and exceptionally reasonable for this season of the year.

Many families have been with us for more than 12 years. Tourists and new arrivals who contemplate making Chicago their home come out and enjoy our Hotel Del Prado service.

Large, airy, quiet rooms, luxurious beds, and choice table in our dining room awaits you.

Telephone Hyde Park 6100 or write right out to your home, where personal attention will be paid you.

H. H. McLean, Manager.

Hotel La Strain

and Annex, 3535 Ellis-av.

MOST HOMELIKE AND BEST LOCATED RESIDENTIAL HOTEL IN THE CITY.

Cozy, steam heated, electric lighted rooms, single or en suite; local and long distance telephone in every room; $8 per week and up; $1 per day and night; 1 block to I. C. and surface lines; 10 minutes' ride to business and amusement centers. Automatic elevator service; 10 minutes' ride to Loop. Office, second floor.

EVERYTHING NEW and up to date; rooms with bath or en suite; private porch; also fully equipped kitchen apts.; disappearing beds; popular priced cafe; Wilson elevated express to Wilson-av.

HOLLAND HOTEL. Lake Park-av. and American Midway 2612

SOUTH SIDE. 718-736 IRVING PK.

KELLSHORE HOTEL. 718-736 IRVING PK., Sheridan "L" exp. sta.; 3-5 rooms. Furnished with hotel service. See advertisement North Side Furnished Flats.

HOUSEKEEPING. 4714-20 MICHIGAN-AV. Convenient to L and surface cars. Newly and completely furnished 4 and 5 room flats; $40-$60. Mod., elegant and comfortable; can only hotel at twice the price. See agent at premises.

PHONE OAKLAND 1438

HOTEL NEWBERRY. American Plan. 817 N. Dearborn-st.

RESIDENTIAL AND transient; all quiet home; with or without private bath; rates per day, $2 up; $8 per week, $12 to $25 per month; patronage; walk dist. Phone Superior 4864.

ALCAZAR INN (American plan). 806 Windsor-av. near Wilson-av. Tel. Edgewater 1082.

DELIGHTFUL 5 RM. suite with private bath, suitable for small family, or 3 to 4 gents or ladies; also single rooms; excellent table; 18 min. to loop, Wilson L express sta.

BEAUTIFUL SUITE, mahog. furniture, oriental rugs; priv. bath; sun parlor; with board. $25 per week; single rooms, $10 up.

RESIDENTIAL HOtel for discriminating people. Ideal home for the family or individual. Every room, with a private bath; 1 block Strohwig sta. N.W. L.

DREXEL BLVD. 4500 SOUTH SHORE

MOST EXCLUSIVE hotel on South Shore; just completed; every room with bath; single or en suite, with private porch or balcony. Phone Oakland 5100.

BOARD WANTED.

BOARD—AND ROOM—IN STRICTLY PRIvate family, by young married couple, between Irving Park-blvd. and Bryn Mawr, sd. accent N. Ashland-av.; steam heat; private bath privileges; price no object; refs. exchanged. Address J 407, Tribune.

BOARD—AND ROOM BY BUSINESS GIRL, in private family where family companionship is considered more than income; fond of theaters; state price and full particulars. South Side. Address K 775, Tribune.

BOARD WANTED—IN PRIVATE REFINED, comfortable, Christian home, for four adults, near park, good transportation; three bedrooms required; want genteel home with substantial people. Address F 476, Tribune.

BOARD—LADY EMPLOYED DESIRES SUN. room with board or room with breakfast only; W.W. fam.; no other roomers; Edgewater east Broadway. Address R 189, Tribune.

BOARD—ON FARM WITHIN 2 HOURS OF Chicago, 3 sleeping rooms, and board; May 1st to Sept. 1st. Address 254 Thatcher-av., River Forest, Ill.

BOARD—YOUNG MARRIED COUPLE DEsire room and board with private family near Sheridan-rd. or Wilson-av.; Address E 337, Tribune.

BOARD—AND ROOM IN STRICTLY PRIvate family by refined married couple with a baby 1½ years old; state part. in full. Address H A 316, Tribune.

BOARD—ON FARM WITHIN 2 HOURS OF Chicago, 3 sleeping rooms, and board; May 1st to Sept. 1st. Address 254 Thatcher-av., River Forest, Ill.

ROOMMATES.

BUSINESS MAN WITH APT. ON SHERIdan-rd. nr. Argyle exp. has room for 1 or 2 gentlemen; 1st class. Ph. Sunnyside 4267.

YOUNG WOMAN EMPL. STRANGER IN the city, wishes room with congenial girl. Wilson L. Address E 378, Tribune.

ROOMMATE—YOUNG LADY DESIRES RE-fined girl roommate; board if desired. Edgewater 7254.

BUS. GIRL WANTS ROOM, PRIVATE HOME or small apt. with other girl; N. S. Argyle sta. Call Address E 379, Tribune.

LADY WILL SHARE WITH LADY BEAUtiful large rm., conv. L. MOWAT, 646 Wilson.

TWO BUS. GIRLS DESIRE TO SHARE FLAT with lady. Address K 444, Tribune.

TO RENT—HOUSES—SUBURBAN.

TO RENT—IN WINNETKA, ILL., NEAR Sheridan-rd.; very close to the lake; modern 8 room house; beautifully situated on 5 lots 100x150 ft., covered with attractive vegetation and beautiful shade trees; it has 9 rooms and 2 baths, with large reception hall; fireplace; will be leased for any reasonable period. This is a splendid opportunity for any one desiring a suburban home; rent is very moderate. Call MR. LANDIS, Yards 2401, or address H B 412, Tribune.

TO RENT—$45.00.
Oak Park; choice veryan heated house, very pretty reception hall, three fireplaces, two toilets, hdwd. firs., sleeping porch, south exposure, ring front porch, large yard, laundry, cistern and garage. Will apply rent on purchase price. One block north Washington-blvd., 237 S. Grove-av.
Inquire owner, 240 S. Kenilworth-av., one block west.

TO RENT—OR FOR SALE—WILMETTE. Bungalows and houses, 5th and Linden and 6th and Glenwood; 7, 8, and 9 rooms, 1 and 2 baths, h. w. ht., very latest designs; rent $65, $75, and $100. Sale $7,000, $9,000, and $10,000. See us today.
BALLARD, ROWE & WHITMAN, Tribune Bldg. Wilmette office, opp. "L" Terminal.

TO RENT—HIGHLAND PARK, 8 ROOMS, 2 baths, $70 per month.
Hubbard Woods, 8 rms., 1 bath, $70 per mo.
Winnetka, 8 rms., 1½ baths, $75 per mo.
Evanston, 8 rooms, 1 bath, $100 per mo.
J. L. FLOYD, 36 N. Dearborn-st.

TO RENT—OR LEASE.
HINSDALE.
8 room residence.
Centrally located. Large grounds.
ALSO
Desirable vacant 300 ft. deep.
H. H. WALKER & CO., 5 N. La Salle-st.

TO RENT—WILMETTE, S. W. COR. 9TH and Linden—6 new bungalow style houses, 7, 8, 9, and 10 rooms, with sleeping porches; best water heat; best East Side location for L and steam ry. trans.; trees and graded yards; near schools and churches; rent for $65, $75, and $100.
PAUL SCHROEDER & CO., 6th and Wilmette L.

TO RENT—EVANSTON—
Large list of Evanston houses and apartments will be mailed on request.
EXCLUSIVE AGENTS
for thirty apartment buildings.
MASON & SMART,
1580 Sherman-av., Evanston.

TO RENT—EAST GROVE AND DOWNERS Grove; cozy cottage, ½ acre, $15; bungalow, $16; old pl., 2 ac., $23; doctor's res., close in, cor., $40; half of rent free if you buy. See owner. Room 1014, 138 N. Clark-st. Tel. Cent. 7841.

TO RENT—WILMETTE—ALMOST NEW 10 room residence, 6 bedrooms, 2 baths, steam heat, garage, $100 per mo. Available April 1st.
McGUIRE & ORR,
74 W. Washington-st.

TO RENT—6 RM. HOUSE, 164 FOREST-AV., River Forest, furnace, el. light, $25.

TO RENT—FURNISHED HOUSES.

TO RENT—SEVERAL VERY DESIRABLE houses, $200 mo., 1 to 3 yrs.; 10 rms., 3 baths, Bellevue, nr. L. S.-dr.; very elegant. $75—Division and Astor, 9 rms., 3 baths, May 1 to Oct. 1; very fine.
WM. P. YOUNG & SON, 1540 N. Dearborn-st. Superior 2295.

TO RENT—FURNISHED HOME, FINELY furnished, large corner 12 room house, in Woodlawn, near Jackson Park, Ill. Cent., elevated, and surface cars; 4 baths, 5 toilets, gas and vegetable gardens, chickens; e. of R. R.; beautiful home; $475 per mo. Address H 586, Tribune.

TO RENT—FURNISHED, AT WHEATON, charming house adjoining Chicago Golf Club; 9 bedrooms; 4 baths; garage; $2,000 season.
MRS. G. G. TRACY, 33 N. Dearborn-st.

TO RENT—FURNISHED AND UNFURnished homes in North Shore Suburbs. Evanston to Lake Forest, $75 to $1,000 per month.
J. L. FLOYD, 36 N. Dearborn-st.

TO RENT—FURNISHED HOUSES FOR THE summer season ranging from $100 to $650 per month, in all North Shore suburbs. McGUIRE & ORR, 74 W. Washington-st.

TO RENT—A FURNISHED HOUSES, 8 AND 9 rooms, on lake, suitable for club or resort; will sell furniture and boats. Address H H 442, Tribune.

TO RENT—MY HOME, 8 ROOMS; MODERN furnished, complete; May to Sept.; with garage and boat; large grounds and lake front; references; reliable party might consider buying. Address K G 240, Tribune.

WANTED—TO RENT—A SUMMER HOME for months of July and August, 30 to 50 miles from Chicago. 3255 Douglas-blvd.

TO RENT—FLATS—SOUTH.

New Apts.

7845-53 COLES-AV.—5-6 ROOMS, SUN PARLORS, SCREENED SLEEPING PORCHES, FINE DECORATIONS, 2 BLOCKS TO I. C. WINDSOR PARK STA. AND BEACH. 4 MIN. TO CITY. AGENT AT BUILDING. $50-$52

4 ROOMS.
S. E. Cor. 49th and Prairie, new bldg., porches $40.00
4657 Prairie, 2d, new, sun parlor 45.00
4804-06 Prairie, new, fireplaces ..... $35 up
S. W. Cor. Prairie and 50th, large rooms $40.00
S. E. Cor. 49th and Champlain, new $32.50
Cor. 41st and Mich.-blvd., fine bargains. $5.00
5446-54 St. 50th-pl., new, 2d flat $32.50
S. E. Cor. 49th and Prairie, new, bargains $3.00
S. E. Cor. 50th and Prairie, new, bargain. $33 up

5 ROOMS AND 6 ROOMS.
4062-6 Prairie, new, 5 porches ..... $43 up
4001 Champlain, new, porch, cor. apt. $40.00
5505-56 St. 50th-pl., new, near park $40.00
114 E. 41st-st., cor. Mich., new, 2d flat $40.00
6123 Prairie, 1st, 5, light, bargain $5.00
7648 Union, 5, 2d, modern, light 30.00
4007-09 Prairie, 5, 1st and 2d, porches 45.00
5152 Mich.-blvd., new, 6 rms., sun parlor 80.00
532 Indiana, 6 rms., 2 baths, porch 55.00
4900 Michigan, new, 6 rms., sun parlor 60.00
4843 Prairie, new, 2d, sun parlor, 6 r. 55.00
4007-9 Prairie, 6, 1st and 2d, porches $46-47.50
4937 Prairie, new, 6 rms., sun parlor 50.00
5010 Prairie, porch, 6 rms., modern 45.00
4809 St. Lawrence, 1st, 2d, 6, porch $45-50.00
301 E. 51st-st., cor. Prairie, 6 rms., conole 50.00
5115 Indiana, 6 rms., very modern 42.50
6032 Stewart, 6 rms., 2d, 67th-st. L sta. 35.00

3 AND 4 ROOMS.
31 Mich.-blvd., 2d, 7, 3 b., porch $65.00
5534 Indiana, 7 r., 2 b., porch 60.00
5531 Mich.-blvd., 7, 2 b., fine 45.00
4947-9 Prairie, 5, 2d and 3d 45.00
4808 Prairie, 8, 3d, porch, 2 b. 60.00
610 Vincennes, 5, 2 b., garage 47.50

320 E. 51st-st. Oakland 3869.
DEAN & MEAGHER,
308 E. 61st-st. Normal 200.

Geo. C. Bour & Co.

71st-st. and Jeffery-av.
Midway 5175.

New Apts., Bryn Mawr. South Shore.

4 ROOMS.
6, e. cor. Quincy-av. and 72d—New 4 rms. and screened front paths; small beds; $35-$40.
7245-53 Bennett-av.—New 4 rms., sun parlors; $32.50 to $40.

5 ROOMS.
8, e. cor. Paxton-av. and 67th—New 5 rms., sun parlors and breakfast rms.; $50-$55.
7051-53 Jeffery-av.—New 5 rms., sun parlors; $55.00.
7047-49 Clyde-av.—New 5 rms., sun parlors and rear screened porches; $55.

6 ROOMS.
6911 Jeffery-av.—New 6 rms., 2 baths, sun parlor; $90.
7026-28 Clyde-av.—New 6 rms., 2 baths and shower, sun parlors; $65.
7087-89 Clyde-av.—New 6 rms., 2 baths and shower, sun parlors; $65.
6728-36 Chappel-av.—New 6 rms., 2 baths, sun parlor; $55.

7 ROOMS.
6925 Jeffery-av.—7 rms., 2 baths, sun parlor; $75.
6937 Chappel-av.—New 7 rms., 2 baths, residential apt.; $150.

8 ROOMS.
7017 Jeffery-av.—New 8 rms., 2 baths, sun parlor; beautiful; $90.
SEND FOR OUR COMPLETE LIST.
Office open evenings and Sunday.

TO RENT—SMALL,
new, modern, steam heated APARTMENTS
in the
BUDDEKE BUILDINGS.
LOW RENTALS.
Substantially constructed, elegantly decorated; every room an outside room; plenty of sunshine and fresh air; no stairs to climb; large sleeping porches; large tennis grounds; good transportation; convenient to churches, schools, and shops.
COME OUT TODAY.
Agents at each building.
Ill. Central, Kenwood Station.
S. E. cor. 67th and Rhodes-av.
S. E. cor. 67th and Champlain-av.
S. W. cor. 71st and Indiana-av.
S. E. cor. 71st and Calumet-av.
7100-7110 Calumet-av.

TO RENT—DREXEL-BLVD. AND 42D-PL.
4201 Drexel-blvd., 8 rooms, 2d floor $60.00
4202 Pakard-pl., 7 rooms, 2d floor 45.00
918 E. 42d-pl., 7 rooms, 3d floor 45.00
915 E. 42d-pl., 8 rooms, 4th floor 45.00
915 E. 42d-pl., 8 rooms, 4t floor 45.00
JOHN B. KNIGHT & CO., 74 W. Washington-st.

TO RENT—STEAM HEATED FLATS—
3528 to 32 Lake Park-av., 4-7 rooms, steam heat, hot water, elec. light, $30 to $60.
122 E. 46th-st., 1st and 2d, 7-8 rms., $35.
4212 Cottage Grove-av., 2d flat, 6 rms., $32.50.
4117 Lake Park-av., 1st flat, 6 rooms, $40.
4540 Cottage Grove-av., 5 room flats, $24.
J. S. SHEARER & CO., 4255 Cottage Grove-av.

TO RENT—1ST FLAT, 6025 KENWOOD-AV., 6 rooms; possession now; near University and Ill. Cent. stations; rent $42.50. Also 2d floor flat, 4831 Vincennes-av., 7 rooms, vacant; rent $30 per month. 1st flat, 4832 Vincennes-av., 7 rooms, porches, $45

TO RENT—FLATS—SOUTH.

RENT—FLATS—SOUTH.

ARROLL
& BRO.
agers of High Grade
Apartments.
YDE PARK
the Lake, Park, and
L. C. Express.
and Lake Park-av.
all Hyde Park 440.

5 TO 10 ROOMS.
Park-blvd., corner, 9
Park-blvd., 3 baths, sun
Park-blvd., 3d, extra large
Park-blvd., 3d, 3 baths, garage
7 ROOMS.
Park-blvd., 1st, 3 baths, extra
Park-blvd., 2d, 3 baths
Park-blvd., 3d, garage
Park-blvd., 1st, 2 baths, 2
Park-blvd., 3d, 2 baths, 2
6 ROOMS.
new, new det. bldg., sun p
porch, new
Park, 1st, overlooking
1st, sun parlor, 2 baths
near lake and park, 2
5 ROOMS.
new, sun parlors, near
st., sun parlors, 2 baths,
Park-av., private porches
4 ROOMS.
sun parlor, new
wood-av., extra large
53d-st., and Hyde Park
or write for complete list.

k R. Kimball
SALLE-ST. CENTRAL 1066
OAKLAND 1066

enwood-av., handy to Ken-
Illinois Central, and sur-
attractive apartments;
electric light, etc.
ve. 1st floor,
floor
Park-av.; desirable 6 and 7
artments; best transportation
in the city.
outside, 2d floor
light, 3d floor
ht, one room and bath
ng; long noted for fine service
to "L" and surface lines
flat.
wald-av., overlooking
transportation lines; 6 rooms
roof
-av., beautiful public
ance, maintenance, handy to
transportation, 6 rooms, $
baths, porch, 3d floor
near Greenwood-av.; 6
parlor; 2 baths; 1st floor;
yard; very attractive
wood-av., 4 rooms and bath,
steam heat
, 6 room steam heated

-30 CORNELL AVE.
NEW
D 5 ROOMS, SUN PAR-
AND SCREENED-IN
H: VIEW OF LAKE; 1
TO L. C. EXPRESS;
LARGE. LIGHT
BEAUTIFULLY FIN-
AND APPOINTED;

. CARROLL & BRO.
6. 53d & Lake Pk.-av.
ARDRIDGE & CO.
OW RENTAL
FLATS
HEAT, HOT WATER
LL MODERN.
ITOR SERVICE.
EST LOCATIONS.
-av., 8-6 r. and b...$70 PER MO.
-st., 8 r. and b.
-st., 8-4 r. and 6...
Park-av., 7-4 r. and b.
nnes-av., 5-7 r...

ROVE HEATED FLATS.

ey & Poague,
DE PARK OFFICE.
-st. and KENWOOD-AV.
HYDE PK. BLVD.
BUILDINGS.
th and Blackstone-av., 6
, sun par.; unusual value;
ers and dryers, vacuum
-av., 6 rms., sun par.,
rear porches and yard;
-av., 6 rms., sun par.,
rms., sun parlors, front and
very modern ..$60 and
ON THE PREMISES.

O. G. NEWBURY & CO.,
N. Clark-st.

C. W. HOFF & CO.
PH. HYDE PARK 3120.

-ST. 4 AND 5 ROOMS;
ALL OUTSIDE LIGHT; WILL DEC-
GRATE TO SUIT YOU—
$45.00 AND $50.00.

3 AND 4 ROOMS
FINEST APARTMENTS
WOODLAWN.
Marquette-rd. and Kenwood-
are exceptional apartments; pos-
can be had now; rent starts May 1st.
Agent on premises.
A. L. WAGNER & CO.,
Cottage Grove-av. Wentworth 7076.

DELIGHTFUL

TO RENT—FLATS—SOUTH.

Hyde Park & Kenwood Apts.

HOWARD BROS. & CO.

LARGE LIST, ALL SIZES AND PRICES.
OPEN EVE. AND SUNDAY.
60 E. 47th-st. 1 block e. of L. sta.
Phone Oakland 1413. Automatic 74-087.
1452 E. 53d-st., N. W. Cor. Harper-av.
Phone Hyde Park 126.
Temporary office: 5545 Prairie-av.
Permanent office: 54 W. Washington-st.
Telephone All Randolph 6910.

11 ROOMS, 4 BATHS—5223 Hyde Park-blvd., 2-flat building, 22x64-ft., 1st apartment; entire-ly new; single 3 apartment bldg.; sun par-lors; enclosed porches, commanding views of lake; select neighborhood; convenient to I. C. and trains and parks; arrangements and architectural design as fine as any mansion; Mar h. ..$7,500

5 TO 7 ROOM APTS., $50.
S. W. COR. KIMBARK-AV. AND 52D-ST.
High grade, exclusive neighborhood.

BRAND NEW; JUST COMPLETED.
S. W. COR. UNIVERSITY-AV. AND 52D-ST.
4, 6, 7 and 8 ROOMS.
Large, light rooms; sun parlors, sleeping porches; 2 and 3 baths; colonial entrances; most modern ventilation sys-tems; EXCLUSIVE APARTMENTS FOR EX-CLUSIVE PEOPLE. Agent there.

6 AND 7 ROOMS—BRAND NEW.
S. W. Cor. Greenwood-av. and 52d-st.; two sun parlors, sleeping porches, fireplaces. Agent there.

6 ROOMS, 4727 MICHIGAN-AV.; 3 BATHS, 3 BEDROOMS, 10 closets; exceptionally fine, stylishly LAST REASONABLE RENT BOULEVARD

4 AND 5 ROOMS.
BRAND NEW, JUST COMPLETED,
SUNSHINE IN EVERY ROOM.
S. COR. INGLESIDE-AV. AND 56TH-ST.
1 block to Cottage Grove cars.
Also 2 blks. to Washington Park.
Beautiful brick; large front sun porches; brick kitchenettes; bookcases, tile baths; rents reasonable. Agent there.

4-ROOMS—4326 TO 4338 MICHIGAN-BLVD.
Brand, colonial porches, bookcases, elegant interior, $70 up. Agent there today.

6 ROOMS, 2 BATHS, $55.
REGULAR $75 VALUE.
3626 Grand-blvd., 1st apartment.
Private front porch; fine fixtures.
Will decorate to suit.

4606-8 GRAND-BLVD.
BEAUTIFUL APTS.; LOW RENTS.
7 ROOMS, 2 BATHS. ALL MODERN.

NEW 4, 5 and 6 ROOMS, N. E. corner Prai-rie- and 56th-st.; private porches; $35 UP.

4 AND 5 ROOMS—S. W. COR. WOODLAWN-AV. AND 53D-ST.; CONVENIENT TO I. C. AND L. stations; 15-a-Door beds, vacuum cleaner system, LOW RENTS.

4 AND 5 ROOMS, S. W. COR. 44TH-ST. and CALUMET-AV.; disappearing beds, tile bath, EXTREMELY REASONABLE RENT.

NEW 4 AND 5 ROOMS.
S. E. COR. 57TH-ST. AND PRAIRIE-AV.
One block to Washington Park.
Fine porches, disappearing bed, beautiful dec-orations; tile bath; very reasonable rent.

NEW—4 ROOMS—VERY LOW RENT.
OVERLOOKING BEAUTIFUL PARK.
S. e. cor. Evans-av. and 49th-st., 1 blk. to Grand-blvd. elec. cars; finest service in city; short walk to L; 2 blks. to Washington Park; private front and rear porches; In-a-Door beds; exclusive linen rooms and closets.

4 ROOMS, $20.00; 5546-52 Maryland-av., 1 blk. to 55th-st. elec. cars; private porches; very mod. Agent at s. e. cor. 56th and Ingleside.

NOTICE!

for the benefit of the numerous renters at this season of the year, and following our custom of the past twenty-three years, our local offices at
6701-07 AND CALUMET-AV.
and
6707-09 AND DORCHESTER-AV.
will be open Sundays and evenings,
COMMENCING MARCH 18TH.
Call or phone for new list of flats, stores, houses, garages, offices, etc.—all prices.

DRAPER
&
KRAMER.
25 N. Dearborn-st.

NEW
Drexel Blvd. Apts.
READY MARCH 1ST.
4711-4759 DREXEL-BLVD.
7 to 11 Rooms.
2 and 3 Baths.
$125 to $250.
All Rooms Exceptionally
Large and Light.
Come today and get choice.
OFFICE,
4701 Drexel-blvd.
Phone Kenwood 838.

2, 3 & 4 Rooms
Grand Blvd. Apartments
BOWEN-AV. TO 42D-ST.
The most complete small apartments in Chi-cago. Dining rooms, walls canvassed, paneled, or finished in ivory white enamel; every one has a sun parlor or private porch, large dressing closets, outside light in refriger-ator and finish equal to highest class apart-ments. Kitchenettes are supplied making meals for 2 and 3 rooms.
Make reservations now.
Agents on premises daily.
Phone Drexel 2058.

C. W. HOFF & CO.
PH. HYDE PARK 3120.

TO RENT—FLATS—SOUTH.

NEW APARTMENTS
OPEN TODAY
DRAPER
&
KRAMER
25 N. Dearborn-st.
Local Offices:
47th-st. and Calumet-av.
67th-st. and Dorchester-av.

640-52 E. 51st-st., overlooking Wash-ington Park; new 3 and 6 room apart-ments with sun parlors; $57.50 to $97.50
N. w. cor. Indiana-av. and 68th-st., new 4 and 5 room apts.; sun parlors; steam heat; modern conveniences; $52.50 to
1512-16 E. 63th-st.; new 6 room apts., 2 baths; sun parlors ..... $ 37.50
617-19 E. 50th-pl., new 5 room apts. with sun parlors 50.00
600-62 E. 51st-st., overlooking Washing-ton Park; new 3 and 6 room apts., sun parlors, 2 baths 50.00
4131-33 Michigan-blvd., new 5 room apts., sun parlor ..... $60 and 70.00
5706-8 Drexel-av., new 5 room apts. with sun parlor 47.50
6726-28 East End-av., new 6 room apts., 2 baths, sun parlor ..... $70 and 75.00
6842 East End-av., new 5 room apts. with sun parlor ..... $45 and 47.50
S. E. cor. 50th-st. and Champlain-av., ½ block from Washington Park, new 4 and 5 room apts. with sun parlors.
S. w. cor. Stony Island-av. and 50th-pl. new 5 and 6 room apts., sun par-lors ..... $42.50 to 55.00
N. w. cor. Grand-blvd. and 50th-st., 6 room apts., sun parlors, etc. 70.00
N. e. cor. Dante-av. and 49th-st., new 4 and 5 room apts., sun parlors ..... $35 to 45.00
6734-36 Clyde-av., new 6 room apts., 2 baths and sun parlors 55.00
N. e. cor. 69th-st. and Dorchester-av., new 4 and 5 room apts., sun parlors 45.00
N. ..... $38 and 45.00
S. w. cor. 63th-st. and Ridgeland-av., new 4 room apts. with sun parlors ..... $40 up
N. e. cor. East End-av. and 68th-st., new 4 room apts., sun parlors ..... $40 up
6740-42 Clyde-av., new 6 room apts., 2 baths and sun parlors 55.00
6744-46 Clyde-av., new 5 room apts. with sun parlors 45.00
6739-41 Chappel-av., new 6 room apts., sun parlors, 2 baths 55.00
6735-37 Chappel-av., new 5 room apts., sun parlors 45.00
N. w. cor. Grand-blvd. and 45th-st., new 6 rooms, sun parlors, 2 baths 70.00
Call or send for full printed list of May 1st expirations.
The following now vacant for immediate pos-session:

4 ROOMS.
4207 Wabash-av., 4 rooms ..... $26 to $29.00
E. s. cor. 43d-st. and Prairie-av., 4 rooms ..... $29 up
N. e. cor. Vincennes-av. and 43th-st., 4 rooms $37.50
4624 Langley-av., 4 rooms 37.50
356 E. 57th-st., 4 rooms 35.00
5455 Greenwood-av., 4 rooms 31.00
5901 Michigan-av., 4 rooms ..... $30 up
916 E. 56th-st., 4 rooms $32.50

5 ROOMS.
5637 Maryland-av., 5 rooms $45.00
4540 Calumet-av., 5 rooms ..... $40 up
5049 Champlain-av., 5 rooms $42.50
4457 Vincennes-av., 5 rooms 47.00
1416 E. 67th-pl., 5 rooms ..... $41 up
5489 Ingleside-av., 5 rooms, corner $40.00
5455 Greenwood-av., 5 rooms 36.00
5404 Greenwood-av., 5 rooms 32.50
6758 Wabash-av., 5 rooms 35.00
1446 E. 67th-pl., 5 rooms 42.50
922 E. 56th-st., 5 rooms 40.00

6 ROOMS.
4401 Indiana-av., 6 rooms $37.50
6743 East End-av., 6 rooms 55.00
6741 East End-av., 6 rooms 55.00
5741 Indiana-av., 6 rooms 35.00
5456 Greenwood-av., 6 rooms 42.50
5511 Drexel-av., 6 rooms 40.00
4839 Michigan-av., 6 rooms ..... $60 up

7, 8, AND 9 ROOMS.
55 E. 42d-st., 7 rooms $37.00
4068 Michigan-blvd., 7 rooms 60.00
4734 Michigan-blvd., 7 rooms 80.00
4117 Michigan-blvd., 7 rooms 70.00
4401 Indiana-av., 7 rooms 40.00
5617 Calumet-av., 7 rooms $47.50
4019 Michigan-av., 7 rooms $60.00
3636 Indiana-av., 7 rooms 50.00
4707 Calumet-av., 7 rooms ..... $35 up
59 E. 42d-st., 8 rooms 42.50
4847 Michigan-av., 8 rooms 55.00
6236 Prairie-av., 8 rooms 37.50
4755 Forrestville-av., 9 rooms 50.00

SMALL APTS.
Very Desirable.
New, Up to Date Bldgs.
STEAM HEATED.

6058 STONY ISLAND-AV., 1ST APT., 4 ROOMS AND SUN PARLOR $45
6058 STONY ISLAND-AV., 1ST APT., E., 4 ROOMS AND SUN PARLOR 45
6058 STONY ISLAND-AV., 2D APT., E., 4 ROOMS AND SUN PARLOR 45
6000 STONY ISLAND-AV., 3D, W., 4 ROOMS 35
6062 STONY ISLAND-AV. 35
6140 DORCHESTER-AV., 5 ROOMS 30

Chandler, Hildreth & Co.,
56 W. WASHINGTON-ST. CENTRAL 5151.

TO RENT—3-4-5-6 ROOMS.
6062-66 STONY ISLAND-AV.
HANDSOME NEW ENGLISH BASEMENT COURT BUILDING, FRONTING JACKSON PARK. Sun parlors; smaller apartments have Murphy In-a-Door beds. Large sunlight rooms, beautifully finished, with every modern con-venience; 2 blocks from the elevated road and I. C. express. Near the University, Midway, and Jackson Park Golf Links. Rent $40 up.
Open for inspection.
W. K. YOUNG & BRO., 63d and Kimbark-av.

TO RENT—S. W. COR. 61ST AND UNIVER-SITY-AV.
Attractive 4 room apartments, steam heat, hot water; excellent service.
1131 E. 61st, 1st $32.50
1126 E. 61st, 3d 32.50

S. W. cor. 61st and Woodlawn-av.
1173 E. 61st, 1st, 4 rooms and bath..$30
1197 E. 61st, 3d, 4 rooms and bath.. 30
NEWTON B. LAUREN & CO.,
110 S. Dearborn-st.

TO RENT—IN THE HIGH GRADE APT. Bldg.,
N. E. Cor. 52d and Ingleside-av.
6 rooms, 2 baths and sun parlor; $75.
6 rooms, 1 bath and sun parlor; $55.
4 rooms, 1 bath and individual porch; $42.50.
These apts. are splendidly designed and ex-pensively finished. Will be decorated to suit.
Janitor will show.
McCARTHY & BYRNE, 51st, cor. Indiana-av.

TO RENT—4711-15 INGLESIDE-AV., NEW high class apartments, 6 rooms, 2 baths; large sun parlor; rooms all large and light; fixtures and decorations latest design; vacuum cleaner and all conveniences. Finest service in city.
4715, 3d apt., 6 rooms, 2 baths $75.00
4715, 2d apt., 6 rooms, 2 baths 75.00
Special concession for good tenants.
NEWTON B. LAUREN & CO.,
110 S. Dearborn-st.

TO RENT—BEST VALUES IN HYDE PARK. 6-ROOM APARTMENTS.
N. E. COR. ELLIS-AV. AND 54TH-ST.
CHOICE LOCATION, NEAR THE UNIVER-SITY; ATTRACTIVELY ARRANGED MOD-ERN APTS., BEAUTIFULLY FINISHED; RENT $55 UP.
W. K. YOUNG & BRO.,
55TH AND BLACKSTONE-AV.

TO RENT—HAMILTON PARK—HIGH CLASS heated 4 and 5 rm. flats; front and rear porches; transp. A1; 19 min. to loop; ready for occupancy. Janitor, 7201 Stewart-av. Rents $32.50 to $37.50.

McKEY & POAGUE,
Oakland 4542. 1356 E. 47th-st.

TO RENT—4038 MICHIGAN-AV.
1st and 3d apts. in 3 flat bldg.; light and air on 4 sides; extra large rooms, 2 baths; large front and rear inclosed porches; free vacuum; private heated garage; best appointed bldg. on blvd.

TO RENT—WHY PAY MORE RENT?
Best location and transportation in Hyde Park; 5 and 6 room apts. from $26 to $50.
ELECTRIC LIGHT FREE.
Steam heat and hot water day and night; ex-ceptional laundry facilities. See them at once. Tel. Midway 1855. 5521 Kenwood-av.

TO RENT—BEAUTIFUL 5 AND 9 ROOM new apts., 2 and 3 baths; extra lavatories, large sun parlors, Tiffany finish, large closets, tiled bathrooms with shower; special garage for each apt.; exc. transp., 7158 Jeffery-av. 469 Oakwood-blvd. Phone Doug-las 1812.

TO RENT—S. W. COR. 46TH-ST. AND Prairie-av., 4, 5, and 6 rooms flats; steam heat, hot water; choice location; low rents; $22 to $52. Apply to janitor, on premises, or ILLINOIS TRUST & SAVINGS BANK, TR., 69 W. La Salle-st. and Jackson-blvd.

TO RENT—
646-8 Woodland-pk., 6 and 7 rooms; very de-sirable; excellent transp., I. C. R. R.; $55 and $60.
H. F. NORCOTT & CO.,
1007 E. 63d-st. Oakland 1801-2.

TO RENT—4-5-6 ROOMS.
4624-6 E. 46TH-ST., 6 LARGE, beautiful rooms, 2 baths and lavatories; colo-nial porches ..... $75-$100
McKEY & POAGUE, Agts., 311 E. 47th-st. Oak. 167.

TO RENT—INDIANA AV., S. W. COR. 39TH-st., 4 room flats, $23; steam heat, hot water; perfect light and in first class repair. See janitor, 936 Oakwood-blvd. Drexel 2058.

TO RENT— 5622-28 MICHIGAN-AV.
New 5 rm. apartments with sun parlors.
Ready now. Agent on premises.

TO RENT—N. W. COR. PRAIRIE-AV. AND 40th-st., near L; express and surface; de-sirable light, modern 4, 5, and 6 room apts., excellent building. $32.50; $47.50. See janitor.

TO RENT—FLATS, 5045-47 MICHIGAN-AV.; 4 rooms, with door bed, rent $45; 6 rooms with 2 baths, rent $63.50; shower bath, wall safe, vacuum cleaning service, porches, garage.

TO RENT—1522-24 E. 75TH-ST., 4 AND 5 RMS.; new; modern; $30 and $35.50. Near L; con-cessions. Eugene Massey, 5 S. Dearborn.

TO RENT—MAY 1, 1ST FLOOR, 4031 LAKE Park-av., 6 rooms, 2 baths; rent $65. W. T. DWIGHT, 33 N. Dearborn.

TO RENT—SUBLEASE 6 RM. MOD. APT., 1ST. WILL GIVE CONCESSION. HANDY TO TRANS. 4450 WOODLAWN. KEN. 1857.

TO RENT—ROOM 2D ST., 1ST. R., NEW; L. and surface transportation; free rent to May 1; $65. 1060 E. 41st-pl. Oak. 1701.

TO RENT—FLATS—SOUTH.

NEW APARTMENTS
IN THE GREAT
South Shore
District

The lake, Jackson Park, South Shore Country Club, excellent schools and churches, A1 transportation, etc., combine to make living conditions second to none in Chicago. Plenty of sunshine and fresh air, away from the noise and dirt, and yet only 22 minutes to business cen-ter. Trains every 10 minutes. Fare only 7c.

4, 5 AND 6 ROOMS
Best Values in Chicago.
READ CAREFULLY.
All buildings are brand new and of up to date design and construction; large, light rooms; sunshine every room; beau-tiful living rooms; French doors to large sun parlors; brick fireplaces with bookcases; dining rooms with paneled walls; shower baths; all bedrooms connect di-rectly with bathroom; artistic lighting fixtures; private vestibule; superior janitor service; in fact, everything to make a comfortable apartment home.

70TH-ST., bet. Paxton and Crandon-aves.
S. W. COR. 70TH-ST. AND MERRILL-AV.
4, 5, AND 6 ROOMS, $35.50 TO $55.
Detached bldgs., large yards, wide passageways, 5 and 6 room apts. have screened-in rear porches; 6 rm. apts. have 2 baths; near Bryn Mawr [Cottery-av.] sta. I. C. R. R.; trains every 10 min. during rush hours; only 22 min. to city; 7c fare by monthly ticket.

6733-41 CHAPPEL-AV.
6740-46 CLYDE-AV.
5 AND 6 ROOMS, $45 TO $55.
Screened-in rear porches, detached buildings, large yards, wide passage-ways; 6 room apts. have 2 baths; overlooks Jackson Park; 1 blk. to golf links; 67th-st. car ¼ blk. Stony Island-av. car and I. C. express sta. short distance.

N. E. COR. 69TH AND EAST END-AV.
N. W. COR. 68TH-ST. & RIDGELAND-AV.
ALL 4 RM. APTS. [$40 AND $42.50].
2 blocks to Jackson Park golf links, 1 block to 67th-st. car; 1 block to Stony Island-av. car, 3 blks. 67th-st. express sta. I. C. and only short walk to L.

SELECT YOUR APARTMENT NOW BEFORE THE LIMITED NUMBER ARE RENTED

AGENTS AT BUILDING
DAILY AND SUNDAY.

Small Apts.
4631-41
Lake Park-av
The Delight of Newlyweds.

Everything complete that can be thought of for human comfort. In-a-dor beds, special kitchen cabinets, safety merchandise boxes, glass rolling pins, spice jars, etc. No other building in Chicago is better located for trans-portation and neighborhood conveniences. We are anxious to get good people into the building now and are offering liberal concessions, realiz-ing that the best tenants make their selection early. Reading this advertisement cannot possibly give you an adequate idea of the oppor-tunity offered the public to rent suitable mod-ern living quarters. See our special rental agent, who is on the premises every day. Let him show you through and you will want to file your application with him.

Chandler, Hildreth & Co.
56 W. Washington St.
Central 5151.

TO RENT—
EXCEPTIONAL
BUNGALOW EFFECT APTS.
8 LARGE LIGHT ROOMS.
EXCLUSIVE HOME.
OPTIONAL
GARAGE AND BILLIARD ROOM.
APPLY OWNER,
5148 MICHIGAN-AV.
PHONE DREXEL 1248.

TO RENT—
ONE ROOM APARTMENTS.
WITH ALL CONVENIENCES OF 4 ROOMS.
New, elegantly appointed building; S. W. COR. 52D AND HARPER-AV.; 1 room and dining PARLORS, porches, bathrooms, dressing rooms, in-a-Dor wall beds, dumb waiters con-necting with cafe, special reception room and cafe on first floor; block from HYDE PARK HOTEL and I. C. EXPRESS; RENT $36 up.
W. K. YOUNG & BRO.,
55th and Blackstone-av. Ph. Hyde Park 997.

TO RENT — 3809 MICHIGAN-AV., 1ST, 4 rms.; new colonial bldg.; hot water heat; $40.
5442 Drexel-av., 1st, 6 rooms; mod.; light; key 5434-36, 1st apt.; concessions; $32.50.
1446-8 E. Marquette-rd., 3d; 5 rms.; dandy light established; fine mod. bldg.; $45; also garage, $6.
Will decorate all above flats and reasonable concessions. McMINN, Rand. 6010.

TO RENT—DREXEL-BLVD. APARTMENTS.
High grade 8 and 9 room apartments, two baths, excellent service; reasonable rent.
4634, 4, 10 rooms, 2 baths 675
4636, 2d, 9 rooms, 2 baths 80
4640, 2d, 9 rooms, 2 baths 75
4642, 4th, 9 rooms, 2 baths 65
NEWTON B. LAUREN & CO.,
110 S. Dearborn-st.

TO RENT—IN KENWOOD.
LUXURIOUS 8 ROOM APARTMENTS.
ELLIS-AV. AND 47TH-ST., S. W. COR.
New, beautifully appointed building. Each suite has bathroom, in-a-Dor bed, kitchenette, lockers, gas range, sunshine in all rooms, com-plete with every modern convenience. EQUAL TO 4 ROOM APARTMENTS. Rent $55.
W. K. YOUNG & BRO., 47th and Lake Park.

TO RENT—
EXTRA LARGE 5 ROOM APT., SUN PAR-LOR, SLEEPING PORCH; L. C. EXPRESS; NEW DETACHED 3 APT. BLDG.
7217 EUCLID-AV. [Bryn Mawr]. $60.00. See owner 3d apt. or
H. F. NORCOTT & CO.,
6802 Stony Island-av. Midway 2013.
Cor. 70th-pl. and Crandon-av. Midway 2024.

TO RENT—WHY PAY MORE RENT?
Best location and transportation in Hyde Park; 5 and 6 room apts. from $26 to $50.
ELECTRIC LIGHT FREE.
Steam heat and hot water day and night; ex-ceptional laundry facilities. See them at once. Tel. Midway 1855. 5521 Kenwood-av.

TO RENT—BEAUTIFUL 5 AND 9 ROOM new apts., 2 and 3 baths; extra lavatories, large sun parlors, Tiffany finish, large closets, tiled bathrooms with shower; special garage for each apt.; exc. transp., 7158 Jeffery-av. 469 Oakwood-blvd. Phone Doug-las 1812.

TO RENT—S. W. COR. 46TH-ST. AND Prairie-av., 4, 5, and 6 rooms flats; steam heat, hot water; choice location; low rents; $22 to $52. Apply to janitor, on premises, or ILLINOIS TRUST & SAVINGS BANK, TR., 69 W. La Salle-st. and Jackson-blvd.

TO RENT—
646-8 Woodland-pk., 6 and 7 rooms; very de-sirable; excellent transp., I. C. R. R.; $55 and $60.
H. F. NORCOTT & CO.,
1007 E. 63d-st. Oakland 1801-2.

TO RENT—4624 E. 46TH-ST., 6 LARGE, beautiful rooms, 2 baths and lavatories; colo-nial porches ..... $75-$100
McKEY & POAGUE, Agts., 311 E. 47th-st. Oak. 167.

TO RENT—INDIANA AV., S. W. COR. 39TH-st., 4 room flats, $23; steam heat, hot water; perfect light and in first class repair. See janitor, 936 Oakwood-blvd.

TO RENT— 5622-28 MICHIGAN-AV.
New 5 rm. apartments with sun parlors.
Ready now. Agent on premises.

TO RENT—N. W. COR. PRAIRIE-AV. AND 40th-st., near L; express and surface; de-sirable light, modern 4, 5, and 6 room apts., excellent building. $32.50; $47.50. See janitor.

TO RENT—FLATS, 5045-47 MICHIGAN-AV.; 4 rooms, with door bed, rent $45; 6 rooms with 2 baths, rent $63.50; shower bath, wall safe, vacuum cleaning service, porches, garage.

TO RENT—1522-24 E. 75TH-ST., 4 AND 5 RMS.; new; modern; $30 and $35.50. Near L; con-cessions. Eugene Massey, 5 S. Dearborn.

TO RENT—MAY 1, 1ST FLOOR, 4031 LAKE Park-av., 6 rooms, 2 baths; rent $65. W. T. DWIGHT, 33 N. Dearborn.

TO RENT—SUBLEASE 6 RM. MOD. APT., 1ST. WILL GIVE CONCESSION. HANDY TO TRANS. 4450 WOODLAWN. KEN. 1857.

TO RENT—ROOM 2D ST., 1ST. R., NEW; L. and surface transportation; free rent to May 1; $65. 1060 E. 41st-pl. Oak. 1701.

TO RENT—FLATS—SOUTH.

KENWOOD
30 New Apts.
3 and 4 Rooms
READY NOW,
812-22 E. 46th-st.
Just west of Drexel-blvd.
Choicest Kenwood Location.

These apartments are brand new, hav-ing all the latest equipment, and are strictly modern. Some are equipped with Murphy In-a-Dor beds, inclosed sun parlors and open porches.
WE WILL DECORATE TO SUIT YOU.
Excellent transportation, L. I. C. and surface. We are now making reserva-tions.
Come early and get choice.
ALSO
3, 4, 5 ROOM APTS.
CORNER
55th, Ingleside & Drexel-av.
READY TO MOVE INTO.
NEAR WASHINGTON PARK.
BRAND NEW BUILDING.
THESE APTS. ARE VERY MOD-ERN. SUNLIGHT IN EVERY ROOM. SUN PARLORS, ETC.

Come out today or at your earliest convenience and be convinced that we are in a position to give you at a very reasonable price just the apartment you are looking for. They are all real bargains.

RENTS RANGE FROM
$30 TO $55.

Our agents are at all buildings and will personally show you through with-out any obligation.

ALSO
Michigan Ave.
4220-28.
3, 4, 5 ROOM APTS.
New Court Bldg.
Near 43d-st. "L" Exp.

24 new high grade apartments with large inclosed sun parlor and very mod-ern throughout. The location and transportation facilities are excellent. The rents are very reasonable. Mur-phy In-a-Dor beds if desired.

RENTS FROM $37.50 TO $55.
Agent on premises.

FOR FURTHER INFORMATION PHONE OR CALL
BECKLENDERF & OWNER,
29 S. La Salle-st. Phone Randolph 6171.

E. B. WOOLF & CO.
301 E. 47TH-ST. PHONE OAKLAND 334.
4836-32 Prairie-av., 2 R. and kitch-enettes $30.00-35.00
S. W. cor. 50th and St. Lawrence-av., 4 r., front porch 35.00-40.00
5351 S. 46th-st., 4 r., front porch 37.50
5883-89 Michigan-av., 4 r., front flat 37.50-42.50
6743 South Park-av., 5 R., NEW 52.50
5201-7 Woodlawn-av., 5 and 6 R. 32.50-37.50
4038 Calumet-av., 6 R. 32.50-35.00
5504-10 Ellis-av., 4 R., NEW 35.00
414-22 E. 50th-pl., 5 and 6 R. 35.00-45.00
5858 Michigan-av., 5 R., sun parlor 55.00
N. W. cor. 50th and Indiana-av., 5, 6 and 7 R. 28.00-35.00
920 E. 41st-st., 5 R. 32.50
664 E. 50th-pl., 6 R. 45.00
4043 Michigan-av., 6 R., 2 baths 45.00-50.00
5917 Prairie-av., 6 R. 45.00
4039 Greenwood-av., 6 R., sun par-lor 60.00
N. W. cor. 44th and Kenwood-av., 5 and 6 R. 37.50-42.50
1311 Hyde Park-blvd., 6 R. 32.50-35.00
4828 Michigan-av., 6 R., 2 baths.. 65.00
4641 Michigan-av., 6 R. 42.50
4453 Calumet-av., 6 R. 45.00
5440 Vincennes-av., 6 and 7 R. 40.00-45.00
4043 Grand-blvd., 7 R., 2 baths.. 70.00
4386 Michigan-av., 7 R., 2 baths.. 75.00
4439 Vincennes-av., 8 R., 2 baths.. 55.00
4723 Ellis-av., 12 R., 3 baths 75.00
AND MANY OTHERS. GET OUR LIST.

TO RENT—
NEW KENWOOD APARTMENTS,
1122 TO 1136 E. 46TH-ST.
BETWEEN WOODLAWN & GREENWOOD.
In the exclusive section of Kenwood.
ROOMS.
Sun parlors opening on a spacious terraced court. Elegant modern appointments.
Ready for occupancy. Rent $52.50 up.

NEW BLDG., N. W. CORNER 52D-ST. AND INGLESIDE-AV. 5, 6, 7 rooms; sun parlors; south and east exposure; delightful residence location; reasonable rents.

4740 TO 4760 GREENWOOD-AV.
3, 4, 5, 6, and 7 rooms.
New Kenwood bldg., ready for occupancy on or before May 1. In the exclusive residence section. East and south exposure; costly in-terior finish and decorations; elegant modern appointments; rents $50 up.
W. K. YOUNG & BRO., 47th and Lake Park-av.

TO RENT—
3-4-5-6 ROOM APARTMENTS.
NEW HYDE PARK BLDGS.
S. W. CORNER ELLIS-AV. AND 54TH-PL.
DELIGHTFUL LOCATION NEAR CHICAGO UNIVERSITY AND WASHINGTON PARK. Large, light rooms, beautifully finished, sun parlors, every modern appointment. Rent $40 up.

5411-15 UNIVERSITY-AV., elegant new buildings, 5 and 6 rooms, sun parlors. Costly in-terior finish. Rent $55 up.
W. K. YOUNG & BRO., Hyde Park Office, 55th and Blackstone-av. 997 Hyde Park.

Lake Front

If you are looking for a 7 room apartment with large sun parlor, living room and dining room, overlooking lake, Country Club and Drive, large sleeping porch, see

7216-18 South Shore-drive.

Ready now. Rental $110 per month and up. Agent on premises.
3 AND 4 ROOMS.
TO RENT—COZY 4 ROOM APT. WITH RE-ception hall and plenty of roomy closets; $32.50. 6024 South Park-av.

Choice 4 and 5 room apts.; sun parlors, etc.; $35 to $45. 6207 Ingleside-av.

Two room apt., with kitchenette and Murphy In-a-Dor bed, 1st fl., $30; 3 room apts., 1st and 4th floors, $35 to $38. 6301 Lake Park-av.
Janitors will show.
WILLIAMS & CO., 326 River-st. Central 2100.

Now Ready
Fine New Apartments.

5 and 6 rooms; sun parlor; private porches; ½ block south of Washington Park; best trans-portation; ready to move into; $47.50 to $60. 6038 to 44 St. Lawrence-av.

TO RENT— TO RENT
HIGH CLASS
GRAND-BLVD. APARTMENTS.
4914 GRAND-BLVD., 2D.

7 rooms, 2 baths; private front porch; strict-ly modern; reasonable rent. Possession can be had on or before May 1. Apply
LOUIS BOAREH, Owner,
105 W. MONROE-ST. CENTRAL 3848.

TO RENT—N. E. COR. BLACKSTONE AND 45th-st., 7 rooms, 2 baths; charming cor. 5 room flat (3d floor), $40; possession at once. One beautiful cor. 5 room flat (1st floor), $37.50. Elegant bldg.; splendid location. one blk. of Jackson Park and 2 blks of 51st Cent., elevated, and surface. See them today. Janitor on premises or J. G. BARSALOUX, Agt., cor. 63d and Cottage Grove-av.

TO RENT— TO RENT
CHOICE ENGLEWOOD APARTMENTS.
4 to 6 rooms, $20 to $50.
7 to 10 room houses, $22 to $45.
ROBERT E. BARBEE.
148 W. 69th-st. Wentworth 637.

TO RENT—6316-18 HARPER-AV., 4 AND 5 room flats, modern; convenient to elevated, Ill. Cent., and surface lines; near Jackson Park. Price $12 to $15.
JAMES G. BARSALOUX,
1501 E. 63d-st. Tel. Hyde Park 10.

TO RENT— 4 ROOMS
$26.50-
6160-62 MICHIGAN-AV.
High class, strictly modern apartments, near L. Agent on premises, or ACKLEY BROS., 61st and Prairie. Phone Wentworth 663.

TO RENT—4627 W. 79TH-ST.; BLOCK APT. 4 and 5 room steam heat flats; will decorate to suit; $30 and $35.
CORNISH HART & CO.,
30 N. Dearborn-st. Cent. 1488.

TO RENT—4305 OAKENWALD—4 ROOMS. Fine trans.; steam, hot water; furnished if desired. SEE TODAY; LOW RENTAL; BAR-GAIN.

TO RENT—425 E. 50TH-ST.; MODERN 7 room steam heated apartment; key second floor.
WILLIS & FRANKENSTEIN, 130 S. Dearborn

TO RENT—N. E. COR. OAKWOOD AND Ellis, mod. 4 and 5 rooms; cheap; heat in city; 2 disappearing beds; ideal loc.; exc. trans. See janitor, 936 Oakwood-blvd.

TO RENT—FLATS, 1ST AND 3D FLOORS, 1040 E. 47th-st.; 7 rooms, bath and lavat.; 4 wide porches; $40 and $45. Drexel 3751. C. A. JONES, 1220 E. 47th-st.

TO RENT—2 TO 4 RM. APTS. 3414 S. PARK-av., $6 to $15. HIBBARD PORTER & BRO., 188 S. Dearborn-st.

TO RENT—3238 SOUTH PARK-AV.; HIGH grade 7 room apt., second floor; detached bldg.; all light rooms; rent $50. Owner first floor.

TO RENT—$36-$TEAM HEATED 4 ROOM flat near 58th-st. and University-av. BENJ. BIESINGER, 7 W. Washington-st.

TO RENT—451 E. 51ST-ST., 5 RMS., STEAM, $30. FANNIN, 8 S. Dearborn-st.

TO RENT—FLATS—SOUTH.

W. K. YOUNG & BRO.,
5500 INDIANA-AV

TO RENT—FLATS—SOUTH.

TO RENT—
S. E. CORNER OF GRAND-BLVD. AND 46TH-ST.
6 AND 7 ROOMS, 2 BATHS, SUN PARLORS, VACUUM CLEANERS, and many other of the most up to date and modern equipments that are found in the recently built apartment buildings. Rents reduced.
TO $75. $100.
OPEN FOR INSPECTION.

1406-08 E. 67TH-PL.
6 ROOMS, SUN PARLORS, BEAUTIFULLY decorated; all rooms large and light. Only a few of these magnificent apts. left.
$75 TO $87.50.
AGENT AT BUILDING.

5184-6 MICHIGAN-BLVD.,
2d and 3d apts.
Large private front porch, 2 baths. All rooms are light and exceptionally large.
$75-$85.
AGENT AT BUILDING.

EIGHT ROOMS.
4725 Champlain-av., 2d $34.00
4723 Champlain-av., 2d 32.50
SEVEN ROOMS.
4546 Indiana-av., 1st 47.50
4050-2 Vincennes-av., 2d 37.50
450-52 46th-st., 1st 35.00
4823 St. Lawrence-av., 2d 30.00
SIX ROOMS.
4080 Michigan-av., 3d; front pch., 2 baths 60.00
4051 Michigan-av., 1st; 2 baths..... 50.00
4621 Calumet-av., 1st; porch..... 50.00
4621 Calumet-av., 3d; porch..... 47.50
4950 Vincennes-av., 1st; porch 45.00
4958 Vincennes-av., 2d 42.50
4242 Vincennes-av., 2d-3d 35.00
452-4 E. 46th-st., 1st-2d-3d 35.00
514 E. 44th-st. 35.00
4354 Forrestville-av., 1st 35.00
549 E. 44th-pl., 1st 35.00
4528 St. Lawrence-av., 1st 27.50
4554 Vincennes-av., 2d 40.00
FIVE ROOMS.
4139 Prairie-av., 2d; porch 42.50
4623 Calumet-av., 1st; porch 42.50
546 E. 45th-st., 3d 35.00
FOUR ROOMS.
4958 Vincennes-av., 3d 32.50
4522-6 Calumet-av., large $30- 32.50
TWO ROOMS AND BATH.
N. E. COR. 47TH-ST. AND VINCENNES-AV.
$22.50 TO $27.50.

TO RENT—
4 ROOMS.
3752 Ellis-av. $37.50
4804 Calumet-av. 35.00
322 E. 48th-st. 30.00
1465 E. 50th-st 40.00
5945 Calumet-av. 22.00
5 ROOMS.
5008 Harper-av. 47.50
4819 Calumet-av. 40.00
1466 E. 50th-st. 47.50
4955 Michigan 42.50
4204 Lake Park-av. 30.00
4210 Lake Park-av. 27.50
4501 St. Lawrence 22.50
6 ROOMS.
4800 Calumet, porches 50.00
4528 Michigan, 2 baths 60.00
4957 Michigan 45.00
5212 Prairie 45.00
4026 Calumet 37.50
4213 Lake Park-av. 37.50
7 ROOMS.
5414 Cornell, 2 baths 65.00
5416 Cornell, 2 baths, porch 67.50
4729 Indiana-av. 35.00
5035 Calumet-av. 40.00
4813 Calumet-av. 47.50
4721 Calumet-av. 34.00
4741 Calumet-av. 35.00
4727 Calumet-av. 45.00
7 AND 8 ROOMS.
3008 Lake Park-av., comfortable 7 and 8 rm. apt., high grade bldg., 2 blocks to L and ½ blk. to I. C. trains at Oakwood station; large, light rms.; closet to each bedroom; reasonable rent.
4015 Lake Park-av. $55.00
10 ROOMS.
4643 Woodlawn-av., 3 baths, elegant fireproof bldg. $80-90
WM. A. BOND & CO., 28 N. Dearborn. Cent. 4495.

TO RENT—CHOICE MODERN APTS.
6124 South Park-av., 4 rooms..$27.50 to $29.50
6204 South Park-av., 4 rooms....$27.50- 30.00
309 W. 75th-st., 4 rooms 27.50
300 W. 75th-st., 5 rooms 30.00
302 W. 75th-st., 2 rooms 15.00
7452 Princeton-av., 5 rooms 30.00
5631-39 Kenwood-av., 6 rms...$37.50 to 40.00
5631 Kenwood-av., 5 rooms 35.00
1005 E. 55th-st., 8 rooms 45.00
1005 E. 55th-st., 5 rooms 32.50
353 E. 47th-st., 6 rooms 35.00
4700 Grand-blvd., 4 rooms 25.00
4700 Grand-blvd., 5 baths 100.00
T. E. WELLS, 160 W. Jackson-blvd. Wab. 3592.

TO RENT—STEAM HEATED FLATS.
1400 Hyde Park-blvd.—7 rms., cor., very high grade apt.; pos. now; new decorations; open; $55.
858 E. 59th, nr. Calumet—6 rms.; pos. now; $2.50.
4645 Evans-av.—6 rms.; fine; $35.
1201 E. Marquette-rd.—6 rms.; modern; $38.
1201 E. Marquette-rd.—5 rms.; strictly modern; $32.50.
129 E. 59th—5 rms.; elec. lt.; pos. now; fine; $30.
5201 Prairie-av., 1st—6 rms.; very fine; $40.
LARNED & BLAIR, 4708 Cottage Grove-av.

VARSITY BUILDING,
4 AND 5 RM., $25-$30.
6104-16 Eldridge-av., strictly first class. Agent on premises.

ANNEX BUILDING,
4 AND 5 RMS., $35-$40.
908-78 E. 61st, strictly first class. Agent on premises.

TO RENT—CHOICE 6 ROOM APARTMENT with 1½ baths, sun parlor, etc.; mahogany trim; 3d floor; overlooking the Midway; $70; occupant will show; 1521 E. 60th-st., Midway. Also
two 6 room apts., 1st and 2d floors; 446-450 E. 35th-st.; $45 and $50. Janitors will show. one 7 and one 8 rooms, 2d floor; 4744 and 4746 Vincennes-av.; $45 and $50. Janitors will show. WILLIAMS & CO., 326 River-st. Central 2100.

TO RENT—DREXEL-BLVD. APTS.
S. E. COR. 50TH-ST.
Elegantly appointed 5 and 6 room apts., 2 baths, sun parlors, finest finish and appointments; choicest location on the blvd.; must be seen to be appreciated; $55 to $75; pos. at once and will make attractive proposition to an tenant.
BAIRD & WARNER,
29 S. La Salle-st. Central 8300.

TO RENT—MOD. 4, 5, AND 6 ROOM APTS.
$30-$32.50-$32.50.
WASHINGTON PARK APTS., 304-310 E. 54th-st., cor. Indiana-av., mod. 5 rooms, 2d and 3d apts.; open. See them $32.50
KINGSTON BLDG., cor. Indiana-av. and 53d-st., mod. 5 and 6 rooms ..... $30-$32.50
PRAIRIE-AV., southeast cor. 59th-st., mod. 5 and 6 room apts. $32.50
A. H. LORD, 1117 W. Washington-st.

TO RENT—
LAKE VIEW BUILDING,
S. w. cor. 31st and Groveland-av.,
MODERN APARTMENTS.
3-8 rooms.
$20 and up.
Steam heat, elevator service night and day.
Apply Office of Building.

TO RENT—
4857 Michigan-av., 7 rooms, 2d fl. $40.00
119 E. 40th-st., 6 rooms, 3d fl. 30.00
4937 Calumet-av., 7 rooms, 2d and 3d fl. 45.00
4857 Michigan-av., 7 rooms, 2d fl. 40.00
116 E. 40th-st., 6 rooms, 3d fl. 30.00
4937 Calumet-av., 7 rooms, 2d and 3d fl. 45.00
Modern. Rents reasonable.
Apply to owner, 4859 Michigan-av.
Telephone Drexel 6627.

TO RENT—4015 GRAND-BLVD.

CHOICE, LIGHT, 8 ROOM APARTMENT,
ONLY $57.50.
HANDY TO ELEVATED STATION.
TO RENT—4441 CARWOOD-BLVD., NEAR Grand-blvd.
Two beautiful flats, 3-4 rooms.
Strictly modern, newly painted, and all conv. Light, airy; close to Kenwood L. station.
Rent reasonable. Concessions.
FRANK J. CONLEY, 39th and Indiana.

TO RENT—344 E. 46TH-ST., NEAR GRAND-BLVD., HIGH GRADE 7 AND 8 LARGE ROOM APTS., 2 AND 3 BATHS; JUST COMPLETED; BEST FOR PRICE ON 60. SIDE; $55-$60.

TO RENT—SECOND APARTMENT IN TWO fully modern buildings; 6311 and 6315 Jackson Park; five rooms, sun parlor, screened sleeping porch; L. C.; elevated and surface transportation; rent $50; possession now. 1582 East 67th-st.

TO RENT—3 ROOMS ON MICHIGAN-AV. all light, modern, and up to date; individual heating will make connection for 2 yr. lease; rent $67.50 per mo. SHERMAN & CO., 31 E. 43d-st. Drexel 645.

TO RENT—BEAUTIFUL 7½ ROOM APARTment, sun parlor; private rear porch; five baths; very modern; will decorate to suit. 4818 Vincennes-av. 2d apt. Franklin 788.

TO RENT—DESIRABLE BEAUTIFUL APTS. of 2 rms., 3 baths, sun parlor, grates, $38 per mo. 5181 Greenwood-av., 2d; magnificent furniture for sale, practically new.

TO RENT—3 AND 4 ROOM APARTMENT, $20 to $23.50; block to L. C. station and surface cars, 2 blocks from Jackson Park; 69th and Harper-av., 3d apt.

TO RENT—6 RMS., MODERN EVERY particular; beautiful park; 930 Woodland Pk. 13th and Lake Michigan; $25-$55. L. M. SMITH & BURTON, 69 W. Washington-st.

TO RENT—4916 MICHIGAN-AV., 2D APT., strictly high class, modern, 9 rm. apt., 2 baths, ex. lavatory, shower, wall safe and music rm.; near building; price $60. possession.

TO RENT—5454-60 GREENWOOD-AV.; 6, 7 and 8 room flats, modern in every particular; rent $40 to $55. CHAS. EATON, 1019 E. 54th-pl. Tel. Hyde Park 990.

TO RENT—IN THE ASTORIA, 1152 E. 47TH-st., 7 room, modern apartments, $37.50 to $45. STORTZ & MURDOCH, 69 W. Washington-st. Central 2045.

GRAND-BLVD., 4007, 1ST APT.—TO RENT—In attractive modern apt. large, beautifully furn. room; every convt.; steam; exc. transp. Oakland 5299.

TO RENT—3801 LAKE-AV., 3-4-5-7 ROOMS, fireproof, every room on lake; $27.50 to $65; also fine furn. 4 rms., $45.

TO RENT—854 E. 57TH-ST., 3D APT.; MODern 6 rm. cor., screened porch, $37.50; will refinish or redecorate to suit; also fine furniture and piano. Sunday; or may buy.

TO RENT—1139 HYDE PARK-BLVD. (5118T.), 2d, modern 8 rms.; all light; steam heat, elec. light; newly decorated; $40.

TO RENT—FROM MAY 1, MODERN STEAM heat, hot water, etc.; $50. Owner on premises, 4408 S. Michigan-av.

TO RENT—5 ROOMS, BATH, SLEEPING porch, gas, electric light; $30. Corner lot; $15 month.

TO RENT—5536 CALUMET-AV. BEAUTIful 5 room apartment, April 1; $35; 4 room apartment, May 1; $25.

TO RENT—S. E. COR. 60TH AND SO. PARK—3-4-5 room flats; porches. See today.
HOLLENDEN REALTY CO., 1 Marquette bldg.

TO RENT—4846 CALUMET-AV., LIGHT 1ST floor flat, 7 rooms; steam heat, modern, elec. light; vacant May 1; $55.

TO RENT—5 DOE., LIGHT ROOMS, LARGE porch; all conv.; stove; $21; 6219 S. Marquette-rd. (6th).

TO RENT—FLATS—SOUTH.

Two Rooms

$32.50 TO $35.00.
That for arrangement, convenience, location, and transportation surpass any like apartments previously offered, having all outside rooms, entirely private spacious balcony porches, roomy dressing room, ample closet space, Murphy in-a-Door beds, complete kitchen equipment, including ironing boards, automatic delivery boxes, outside iced refrigerators.

Three Rooms

$37.50 TO $40.00.
Which have two beds and two large dressing rooms. Buildings decorated throughout in canvas and oil. Woodwork in mahogany and enameled, rubbed finish; all rear stairways and balconies are constructed of cement and iron, being fire and sound proof. Buildings will be completed by March 15th.

Four Rooms

$55.00 AND $60.00.
With spacious sun parlors, extra large rooms. Probing Ellis-av., which are very superior in arrangements, size, and finish, 1 block to Kenwood L., 20 minutes to loop; 2 blocks to I. C. or surface lines. Agent on premises.
THE WANDERER, LTD.
4001-11 Ellis-av.
C. R. GLEASON & CO., Agts.
Phone Kenwood 4197.

TO RENT—J. GRAFTON PARKER & CO., 69 W. Washington-st. Rand. 1644.
FOUR ROOMS.
S. E. Cor. 47th and Drexel-blvd., porch; $46.00 and $48.00
549 E. 48th-st., nr. Grand-blvd. 35.00
358 E. 55th-pl., 2d, 3d, wall bed 30.00
FIVE ROOMS.
4543 Calumet-av., 2d $42.50
4-5136 Calumet-av., porch 45.00
SIX ROOMS.
S. E. Cor. 47th and Drexel-blvd.; sun parlor, 2 baths $75.00- 85.00
1-4313 Calumet-av. 42.50
1-4307 Calumet-av. 42.50
1-4309 Calumet-av. 42.50
1-4341 Greenwood-av., 2 baths 50.00
1-4333 Greenwood-av., 2 baths 50.00
1-4215 E. 42d-st., 2 baths 45.00
1-4803 Indiana-av., extra lavatory 45.00
3-4340 Calumet-av., 2 baths; porch 50.00
1-4519 Calumet-av. 45.00
4921 Calumet-av., 2d 42.50
SEVEN ROOMS.
5119-20 Greenwood-av.; sun parlors; 2 baths $7.50
IN THE FINE NEAR HYDE PARK-BLVD.
4515 Woodlawn-av.; sun parlor; 2 baths..$75.00
3-4240 Grand-blvd.; porch; 2 baths..... 65.00
3-4801 Calumet-av., 2 b., extra lavatory. 52.50
SEVEN ROOMS.
2346-48 Calumet-av., extra-light rooms; $46.00 ..... $47.50- 50.00
5611-43 Drexel-av., large rooms..$35-$37- 40.00
HOUSES.
5545 Woodlawn-av., 10 rooms 100.00
4510 Woodlawn-av., 11 rooms 100.00
4209-11 Ellis-av., 12 rooms 65.00
5217 Ellis-av., 9 rms 35.00
318 E. 50th-st., 10 rms 40.00

TO RENT—
BAIRD & WARNER,
29 S. La Salle-st., Cent. 8300.

GARFIELD-BLVD., S. W. COR. ABERDEEN-ST.—Modern 5 rm. steam heated apts., hardwood floors, all outside rooms, janitor service, etc.; will make liberal arrangements with good tenants; $24 to $30.
DREXEL-BLVD., S. E. COR. 46TH-ST.—2d fl., corner apt., 6 rms.; steam heat, hardwood floors, etc.; $35.
4627 INDIANA-AV.—5 rms., strictly modern, excellent trans., large porch and yard; $37.50.
4810 LAKE PARK-AV.—1st apt., 7 spacious, attractive, airy rooms; good location for permanent, first trans., L. C. and surface; near lake; only $60.
6606 GREENWOOD-AV.—3d apt., 5 rooms, front and rear recreses; $40.
LAKE PARK-AV., 4758-ST. AND MARYLAND-AV.—3, 4 and 6 room steam heated apts., light, airy rooms; hot water and janitor service; rent $16 to $30.
ALSO FROM MAY 1ST.
909 E. 45TH-ST.—3d apt., 5 light rooms. A1 condition; steam heat; janitor service, etc.; $30.
6531 MINERVA-AV.—1st apt., 6 rms.; steam heat, hot water, janitor service, etc.; $30.
6533 MINERVA-AV.—2d or 3d apts., 7 rms.; steam heat, hot water, janitor service; $32.50.
4623 INDIANA-AV.—2d apt., 4 rooms; excellent light, modern, up to date; $37.50.
4627 INDIANA-AV.—1st apt., 5 rms., strictly modern; excellent light; $35.
4629 INDIANA-AV.—2d apt., 6 rms., unusually attractive, light and airy rooms; $40.
6136 PRAIRIE-AV.—2d apt., 6 rms., modern, up to date, sunny apt.; A1 trans.; $40.

TO RENT—
STEAM HEATED APARTMENTS.
BUCKINGHAM BLDG., 1009 East 57th-st.
6 rooms $30.00
6456 Harvard-av.—6 rooms 32.50
6324 Stewart-av., 655th-st.—5 rooms $30.00
These flats are strictly modern, steam heat and electric light, and are in every way desirable.
See janitor on premises, or
J. W. CASEY,
Main 263. 133 W. Washington-st.

TO RENT—FAIRHAVEN BLDG., 438 E. 43D-st., just GRAND-BLVD., fine 3 and 4 room flats; steam heat; open plumbing, electric lights, etc.; in fine order; immediate possession. Rents $21, $25, $30, and $27.
E. A. CUMMINGS & CO., 40 N. Dearborn-st.

TO RENT—642-4 WOODLAND-PK., MODern 7 and 8 room steam heated apartments; good light and air; in fine order; see janitor; $42.50 and $45.
E. A. CUMMINGS & CO., 40 N. Dearborn-st.

TO RENT—FLAT HUNTER, SEE FINE 3D flat; lightest in Woodlawn; 7 rms.; 6119 Ellis-av., near L. of C. and L.; only $40. Also handsome 7 r. apt., 6115 Kimbark-av.; big porches; $50, with garage $55.

TO RENT—5440-12 WOODLAWN-AV., 6 room, modern apts., 2 baths, all light rooms, front and rear porches, conv. to L. C. cars and U. of C. Inquire owner, 5410 Woodlawn-av. Midway 363. Rent $60 and $62.50.

TO RENT—$28 TO $30—S. W. COR. OF 61ST and Prairie; 5 rooms with in-a-door beds; new and up to date; light, airy flats; $28 to $30. J. F. O'BRIEN CO., 235 E. 61st. Eng. 5222.

TO RENT—NORTHEAST CORNER 23D AND South Park-av.; 2 to 6 room steam heated modern flats, $18 and up. ROBERT F. FRANKLIN & CO., 111 W. Washington-st.

TO RENT—KENWOOD, 4813 DORCHESTER-av., very attractive, light, and airy 6 rooms; modern; very reasonable rental.
PAUL STEINBRECHER & CO., Tribune Bldg.

TO RENT—712 E. 51ST-ST., FACING WASHington Pk.; excellent light, mod. 5 room apts.; front and rear porches; reasonable. See janitor. Oakland 3140.

TO RENT—5010 CALUMET-AV.; NR. PARK, 1½ expressway and surface; very desirable, light, modern 6 room apt.; reasonable. See janitor.

TO RENT—4809 LAKE PARK-AV., EXCELlent modern apt., 7 large rooms, extra lavatories, private verandas, and garden; 1 C. express; reasonable. See janitor.

TO RENT—5841 COTTAGE GROVE-AV.; 1 light 4 room flat will be built; plenty of heat, and hot water; private; $24. See janitor. Oakland 3140.

TO RENT—561 34TH-PL., OVERLOOKING South Park Boulevard, excellent light flats, 4 large rooms; steam; $28 to $32.50. See janitor. Phone Oakland 3140.

TO RENT—N. E. COR. CALUMET-AV. AND 46th-st.; desirable, light, modern 5 and 6 room apts.; pos. now; 1 min. surface; reasonable. See janitor. Phone Oakland 3140.

TO RENT—3362 PRAIRIE-AV., 1ST FLAT, 7 rms., hardwood trim throughout; steam heat; elegant condition; janitor service. Owner, 3426 Prairie-av. Tel. Douglas 6175.

TO RENT—3124 ELLIS-AV., MODERN 6 large rooms and sleeve; hardwd. trim, elec. gas; outside light all rms.; only $40. AUG. TIDHOLM, 3310 Cottage Grove-av.

TO RENT—3633 VINCENNES-AV., NEAR 37th-st., 2d fl., new, light, 4 room steam heated apts.; $27-$30. See janitor.

TO RENT—6137-9 WOODLAWN-AV., 7 ROOM furnace heated flats, $22.50. ROBERT F. SHANKLIN & CO., 111 W. Washington-st.

TO RENT—5529 MICHIGAN-AV., 3D ROOM steam heated flat, $45; modern. ROBERT F. SHANKLIN & CO., 111 W. Washington-st.

TO RENT—6 RMS., 2 BATHS, $50-60 MICHIgan-av.; sun parlors, imported fixtures, extra fine; low. rent. Agt. there.

TO RENT—4201 WOODLAWN-AV., NICE 5 room apt. 2d floor; rent $22. $20. and $47.50; 12 min. to loop by "L." Fine surf. trans.

TO RENT—1ST AND 3D FLOOR, HIGH class apts., 6 rooms, 2 baths, sun parlor. 6087 Woodlawn-av. Tel. Drexel 1098.

TO RENT—5 RM. STOVE HEAT FLAT. $14. 3100 Wentworth-av.; free rent till April. Call 54 W. Randolph; Central 3460.

TO RENT—5 ROOMS AND ALCOVE; HOT water heat; modern and light. 7542 Jeffery-av. Mod. 6447. Call after 1 p. m.

TO RENT—BRICK FLATS, OPEN, 706 W. 51st-st., 8 rm., $16; 6 rm., $16. 3844 Elmwood-av., 5 rms., $14.

TO RENT—HIGH CLASS 5 AND 7 ROOM apts., 2 baths, 2 blocks to L. C. ex., $57.50-$75. 6716 Harvard-av. Englewood 1.

TO RENT—1080 E. 47TH-ST., 2D APT.—7 rooms; 2 baths; modern; good light and trans. Immediate possession. Phone Randolph 2788.

TO RENT—6 AND 7 ROOM APTS., MAID SERVICE FREE; ELEV. CARE; CONCESS.; 1 BLK. L.

TO RENT—1552 E. 63D-ST., 3, 4, 5 ROOM apts.; unfurnished; 2 apts., adj. Jackson Park; steam; elevator; "L," surf., I. C. exs.; $22 up.

TO RENT—EITHER APT. IN FINE 2 FLAT, nr. Washington Pk., 6-7 rm. screened porches, fine yards; $60-$55. Phone Drexel 1871.

TO RENT—BLACKSTONE-57TH-ST., TE-meseh Bldg., 7 room apt.; electricity; concessions.

TO RENT—NICELY LOCATED 7 ROOM flat; steam. 3436 South Park-av.

TO RENT—7 RM. FLAT, STEAM, $32; 1 MO. free. 6028 Blackstone-av.

TO RENT—5 RMS., DECORATED, 6TH flwd. floors. 726 E. 48th-pl. Cottage Grove.

TO RENT—HIGH GRADE 5 ROOM 1ST AND 2D apt. 6131 Eberhard-av. Normal 7863.

TO RENT—4 R., 3D FLOOR, $24; BEST REST. dist. and transp. 6521 Normal-av.

TO RENT—FLATS—SOUTH.

12 New Kenwood Apts.

EAST OF
Drexel-blvd., nr. 48th-st.
STRICTLY
RESIDENTIAL STYLE.
6 Rooms, 2 Baths,
$80.
7 Rooms, 3 Baths,
$100.
9 Rooms, 3 Baths,
Detached 3 Apt. Bldg.,
$150
LIBERAL CONCESSIONS.
DINING AND LIVING ROOMS
IN FRONT.
MAHOGANY AND WHITE ENAMEL.
VACUUM CLEANERS FREE.
COME TODAY AND GET CHOICE.
Office,
4701 DREXEL-BLVD.
Phone Kenwood 835.

W. K. YOUNG & BRO.,
KENWOOD OFFICE,
47TH AND LAKE PARK-AV.
Phones Oakland 1147-1148.

5805 Blackstone-av., 11 rms., 4 baths ..$250.00
5019 Drexel-blvd., 11 rms., 3 baths..... 250.00
5017 Drexel-blvd., 11 rms., 3 baths..... 200.00
4518 Woodlawn-av., 11 rms., 3 baths..... 200.00
4556 Greenwood-av., 11 rms., 3 baths.... 160.00
5059 Woodlawn-av., 10 rms., 3 baths..... 225.00
4610 Drexel-blvd., 10 rms., 3 baths..... 200.00
1150 Hyde Park-blvd., 10 rms., 3 baths... 175.00
4556 Woodlawn-av., 9 rms., 3 baths..... 175.00
5016 Drexel-blvd., 9 rms., 3 baths..... 175.00
5048 Woodlawn-av., 9 rms., 3 baths..... 150.00
4717 Kenwood-av., 9 rms..... 125.00
1344 E. 48th-st., 9 rms., 4 baths..... 125.00
4709 Greenwood-av., 8 rms., 3 baths..... 130.00
4635 Ellis-av., 8 rms..... 80.00
4642 Woodlawn-av., 8 rms..... 75.00
1138 Hyde Park-blvd., 7 rms., 3 baths.... 125.00
4590 Woodlawn-av., 7 rms., 3 baths..... 115.00
918 Hyde Park-blvd., 7 rms., 2 baths.... 105.00
1334 E. 48th-st., 7 rms..... 70.00
4127 Michigan-av., 7 rms., 2 baths..... 65.00
4526 Michigan-av., 7 rms., 2 baths..... 65.00
4440 Drexel-blvd., 7 rms., 2 baths..... 65.00
5016 Blackstone-av., 7 rms..... 60.00
4621 Woodlawn-av., 7 rms., 2 baths..... 60.00
4832 Blackstone-av., 7 rms..... 50.00
1212 E. 46th-st., 7 rms., 2 baths..... 47.50
1136 Hyde Park-blvd., 6 rms., 2 baths... 100.00
1358 E. 48th-st., 6 rms., 2 baths..... 80.00
1140 E. 46th-st., 6 rms., 2 baths..... 80.00
921 E. 44th-st., 6 rms., 2 baths..... 75.00
5120 Ingleside-av., 6 rms., 2 baths..... 65.00
5316 Lake Park-av., 6 rms..... 50.00
4217 Lake Park-av., 6 rms., 2 baths..... 50.00
4615 Woodlawn-av., 6 rms..... 45.00
4682 Prairie-av., 6 rms..... 45.00
4726 Kenwood-av., 6 rms..... 42.50
864 E. 59th-st., 5 rms..... 40.00
4046 Calumet-av., 5 rms..... 40.00
214 E. 42d-st., 4 rms..... 35.00
S. W. cor. 45th and Indiana-av., 4 to 7 r..$35 up

TO RENT—
QUINLAN & TYSON,
Tel. Cen. 227.
40 N. Dearborn-st.

8 ROOMS AND 3 BATHS.
3247-9 Michigan-av. Will make concessions to desirable tenants; private family preferred. Excellent transportation. Will decorate to suit. Immediate possession. Modern appointments.

6 ROOMS.
1st floor, 4632 Evans-av., furnace heat.....$20
5 ROOM COTTAGE.
3735 W. 60th-pl. (Chicago Lawn).
Good transportation, newly dec., rental,.. $15
6 ROOMS.
3d floor, 2226 Indiana-av., stove heat.....$18

KENWOOD BARGAIN
1415 E. 50th St.

Bd apt., 6 rooms, all light, newly decorated throughout; now high oven gas range; immediate possession; convenient to L. exp. and 47th-st. surface cars. Rent only $40. Concession.

C. C. SAMPSON,
80 N. La Salle-st. Main 3214.

TO RENT—LIGHT, DESIRABLE 6 AND 7 room flats in the building at the northwest corner of Parnell and 71st-sts.; steam heat and janitor service; rent $50 a month; possession at once.

4 and 5 room flats with steam heat and janitor service may be had in the boulevard block southeast corner of Halsted-st. and Garfield-blvd.; rents $28 to $36 per month. Garfield National and Commercial Trust and Savings Bank, 208 S. La Salle-st.

TO RENT—5618 HALSTED-ST., 2D F., 6 rms., bath, and gas..... $25.00
3114 Princeton-av., 1st fl., 6 rms., bath and gas..... 16
205 E. 39th-st., 4 rms., bath, gas, and gas range, in rear. Rents $21, $25, and $27.
Keys with janitor.
589 E. 42d-pl., nr. St. Lawrence, 4 rms., toilet and gas..... 12
F. L. LANGRIDGE, 7 W. 47th, s. w. cor. State.

TO RENT—1101-03-07 E. 65TH-ST., CORNER University-av.; 1st, 2d, and 3d apts.; 5 rs. each; modern and light; near L. and I. C.; $35 to and $35. 1432-34 E. 65th-pl., 1st, 2d, 3d apts., 5 large, elegant rs. each, bookcases, consoles, large closets, front and rear private porches; bike to Jackson Park. 6307 Kenwood-av., 1st fl., 6 rms.; these are the best apts. on S. S. for $42.50, $45 and $47.50. PETER NILAND, 941 E. 69th. Tel. Hyde Park 1926.

TO RENT—5942 MICHIGAN-AV., 3D floor, 7 rms., 2 baths, stm. heat, hardwood floors. Inquire 1st floor, 5944. May 1..... $50
6543 Kenwood-av., 7 rms., bath, gas, steam heat, hardwood floors and finish throughout. May 1st..... $55
6033 Calumet-av., 1st fl., 7 rms., bath, gas, hardwood floors, steam heat..... 40
F. L. LANGRIDGE, 7 W. 47th, s. w. cor. State.

TO RENT—THE TOWERS, HYDE PK.-BD. and Inglesside-av., high class 4 and 5 rm. apts., specially designed for the comfort and convenience of small families that are tired of the servant girl question; splendidly situated in the heart of the boulevard, park and residence district; appointments, finish and fittings of the best; rentals reasonable. Call office of building, 941 Hyde Park-bd.

TO RENT—
LOOK! 421-8 E. 45TH-ST.
6 ROOMS, 2 BATHS; EX. LAV.; NR. GRAND-BLVD. 3 SPECIALS, $37.50. "TEL. DREXEL 700.
HOFFMAN & BECKER, 360 E. 51ST-ST.

TO RENT—WADLEIGH APTS., NORTHWEST corner 39th and Ellis-av., 2 to 5 rooms, steam heated modern flats; elevator service; reasonable rent.
ROBERT F. SHANKLIN & CO., 111 W. Washington-st.

TO RENT—1410-12 HYDE PARK-BLVD. [E. 51st-st.], 7 and 8 room apartments; every room light; 3 baths; 2 blocks to L. Cars transfer; thoroughly modern and in first class order; see janitor; rents $42.50, $45, and $55.
E. A. CUMMINGS & CO., 40 N. Dearborn-st.

TO RENT—APARTMENTS IN THE NEW SOUTH SHORE AND SOUTH JACKSON PARK district. Send for our complete lists.
JOHNSON & COMPANY,
6721 Stony Island-av. 2050 E. 75th-st.
Tel. Hyde Park 2865. Tel. Hyde Park 158.

TO RENT—8354 TO 8362 COTTAGE GROVE-av.; nice, desirable 3 and 4 room flats; steam heat; hot water, gas ranges; see janitor at 8354; rents $16 to $22.50.
E. A. CUMMINGS & CO., 40 N. Dearborn-st.

TO RENT—DESIRABLE, MODERN 5 ROOM flats, 5353-4-6 Dorchester-av. Cars transportation. Agent on premises 10 to 4 Sunday. Apply HENRY A. MIX, 92, 39 S. State-st. Tel. Central 2822.

TO RENT—$14 TO $18. 5 ROOM, NEWLY remodeled flats; electric lights, porcelain tubs, etc.; best and cheapest flats for the money. Owner at bldg. all day Sunday. 1st flat, 6638 Maryland-av.

TO RENT—3540-2-8, STATE-ST. [COLORED], 6 room flats, water, hydrants, $16 to $18.
ROBERT F. SHANKLIN & CO.,
111 W. Washington-st.

TO RENT—6419-27 CHAMPLAIN-AV., 7 AND 8 room flats, $22 to $27.50. STORTZ & MURDOCH, 69 W. Washington-st. Central 2045. See janitor.

TO RENT—4220 GRAND-BLVD., NICE 5 room apt. 2d floor; rents $22, $20, and $47.50; 12 min. to loop by "L." Fine surf. trans.

TO RENT—1ST AND 3D FLOOR, HIGH class apts., 6 rooms, 2 baths, sun parlor. 6087 Woodlawn-av. Tel. Drexel 1098.

TO RENT—5 RM. STOVE HEAT FLAT. $14. 3100 Wentworth-av.; free rent till April. Call 54 W. Randolph; Central 3460.

TO RENT—$2 ROOMS AND ALCOVE; HOT water heat; modern and light. 7542 Jefferson-av. Mod. 6447. Call after 1 p. m.

TO RENT—BRICK FLATS, OPEN, 706 W. 51st-st., 8 rm., $16; 6 rm., $16. 3844 Elmwood-av., 5 rms., $14.

TO RENT—HIGH CLASS 5 AND 7 ROOM apts., 2 baths, 2 blocks to L. C. ex., $57.50-$75. 6716 Harvard-av. Englewood 1.

TO RENT—1080 E. 47TH-ST., 2D APT.—7 rooms; 2 baths; modern; good light and trans. Immediate possession. Phone Randolph 2788.

TO RENT—6 AND 7 ROOM APTS., MAID SERVICE FREE; ELEV. CARE; CONCESS.; 1 BLK. L.

TO RENT—1552 E. 63D-ST., 3, 4, 5 ROOM apts.; unfurnished; 2 apts., adj. Jackson Park; steam; elevator; "L," surf., I. C. exs.; $22 up.

TO RENT—EITHER APT. IN FINE 2 FLAT, nr. Washington Pk., 6-7 rm. screened porches, fine yards; $60-$55. Phone Drexel 1871.

TO RENT—BLACKSTONE-57TH-ST., TEmeseh Bldg., 7 room apt.; electricity; concessions.

TO RENT—NICELY LOCATED 7 ROOM flat; steam. 3436 South Park-av.

TO RENT—7 RM. FLAT, STEAM, $32; 1 MO. free. 6028 Blackstone-av.

TO RENT—5 RMS., DECORATED, 6TH flwd. floors. 726 E. 48th-pl. Cottage Grove.

TO RENT—HIGH GRADE 5 ROOM 1ST AND 2D apt. 6131 Eberhard-av. Normal 7863.

TO RENT—4 RM. APT. WITH OR WITHOUT garage. 3418 HERRON, Hyde Park 1133.

TO RENT—FLATS—SOUTH.

John M. McClun
218 W. 63d STREET
SAVE REDUCTION IN RENT

ALL NEAR ELEVATED, SURFACE AND DEPOTS. LOWEST RENTALS ON CHOICEST CENTRAL FLATS IN CHICAGO.
NEAR SCHOOLS AND CHURCHES.
ALL HAVE HARDWOOD FLOORS, PORCELAIN BATHS, ELECTRIC LIGHTS, HOT WATER AND JANITOR SERVICE.
Most beautiful location in Englewood—
63d-st. and Harvard-av.:
6447 Harvard-av., 1st, 5 rms..... $35.00
6449 Harvard-av., 1st, 5 rms..... 40.00
310 W. 63d-pl., 1st, 5 rms..... 35.00
6004 W. 65th-st., 1st, 7 rms..... 35.00
On boulevard, 1 blk. car line, Rock Island, and "L," near Normal School:
239 W. Marquette-rd., 3d, 5 rms..... $7.50
245 W. Marquette-rd., 1st, 5 rms..... 36.00
249 W. Marquette-rd., 3d, 5 rms..... 37.00
258 W. Marquette-rd., 1st, 5 rms..... 36.00
260 W. Marquette-rd., Apt. A, 6 rms.... 32.50
Liberal concession, 6 rm. modern light flat; 213 W. 61st-pl., 3d..... $37.50
Good furnace heated flats:
6119 Stewart-av., 1st, 6 rms..... $27.50
6119 Stewart-av., 2d, 6 rms..... 25.00
Liberal concession—stove heat:
324 W. 59th-st., 1st, 5 rms..... $16.00
336 W. 59th-st., 3d, 7 rms..... 17.00
536 W. 63d-st., 2d, 5 rms., front..... 15.00
3 large light rooms, ideal location for dressmaker—201 W. 65th-st., 2d floor..... 25.00
Let us give you our personal attention in selecting your apartment.
Phone Went. 1845-46.

TO RENT—
6414 Dorchester-av., 2d F., 3 r., stove..$10.00
6388 Dorchester-av., 2d F., 6 r., stove.. 20.00
6908 Harper-av., 1st F., 4 r., steam..... 24.00
7127 Ellis-av., 2d F., 6 r., furnace..... 25.00
6422 Blackstone-av., 1st F., 7 r., steam... 25.00
1425 E. 63d-pl., 1st and 2d, 4 r., steam... 27.50
1235 E. 65th-st., 1st, 4 r. and alcove, stm. 30.00
6416 Blackstone-av., 1st, 5 r., steam..... 35.00
6438 Blackstone-av., 3d, 6 r., steam..... 35.00
6453 University-av., 1st, 7 r., steam..... 35.00
6360 Minerva-av., 2d, 7 r., steam..... 42.50
1511 E. 66th-pl., 2d, 6 r., steam..... 45.00
6446 Kimbark-av., 3d, 8 r., steam..... 45.00
6739 Cornell-av., 3d, 7 r., steam..... 52.50
6841 Cornell-av., 2d, 5 r., steam..... 55.00
6459 K

TO RENT—FLATS—NORTH.

YOUNG & CO.

...IDWAY. EDGEWATER BEACH.
...nd, 3d, No. 1, 1st, 2d, 3d, 4th, 5th, 6th, 7th, 8th, 9th, 10th, 11th, 12th, 13th, 14th, 15th, 16th, 17th, 18th, 19th, 20th, 21st, 22nd, 23rd, 24th, 25th, 26th, 27th, 28th, 29th, 30th, 31st, 32nd, 33rd, 34th, 35th, 36th, 37th, 38th, 39th, 40th, 41st, 42nd, 43rd, 44th, 45th, 46th, 47th, 48th, 49th, 50th, 51st, 52nd, 53rd, 54th, 55th, 56th, 57th, 58th, 59th, 60th, 61st, 62nd, 63rd, 64th, 65th, 66th, 67th, 68th, 69th, 70th, 71st, 72nd, 73rd, 74th, 75th, 76th, 77th, 78th, 79th, 80th, 81st, 82nd, 83rd, 84th, 85th, 86th, 87th, 88th, 89th, 90th, 91st, 92nd, 93rd, 94th, 95th, 96th, 97th, 98th, 99th, 100th, 101st, 102nd, 103rd, 104th, 105th, 106th, 107th, 108th, 109th, 110th, 111th, 112th, 113th, 114th, 115th, 116th, 117th, 118th, 119th, 120th, 121st, 122nd, 123rd, 124th, 125th, 126th, 127th, 128th, 129th, 130th, 131st, 132nd, 133rd, 134th, 135th, 136th, 137th, 138th, 139th, 140th, 141st, 142nd, 143rd, 144th, 145th, 146th, 147th, 148th, 149th, 150th, 151st, 152nd, 153rd, 154th, 155th, 156th, 157th, 158th, 159th, 160th, 161st, 162nd, 163rd, 164th, 165th, 166th, 167th, 168th, 169th, 170th, 171st, 172nd, 173rd, 174th, 175th, 176th, 177th, 178th, 179th, 180th, 181st, 182nd, 183rd, 184th, 185th, 186th, 187th, 188th, 189th, 190th, 191st, 192nd, 193rd, 194th, 195th, 196th, 197th, 198th, 199th, 200th, 201st, 202nd, 203rd, 204th, 205th, 206th, 207th, 208th, 209th, 210th, 211th, 212th, 213th, 214th, 215th, 216th, 217th, 218th, 219th, 220th, 221st, 222nd, 223rd, 224th, 225th, 226th, 227th, 228th, 229th, 230th, 231st, 232nd, 233rd, 234th, 235th, 236th, 237th, 238th, 239th, 240th, 241st, 242nd, 243rd, 244th, 245th, 246th, 247th, 248th, 249th, 250th, 251st, 252nd, 253rd, 254th, 255th, 256th, 257th, 258th, 259th, 260th, 261st, 262nd, 263rd, 264th, 265th, 266th, 267th, 268th, 269th, 270th, 271st, 272nd, 273rd, 274th, 275th, 276th, 277th, 278th, 279th, 280th, 281st, 282nd, 283rd, 284th, 285th, 286th, 287th, 288th, 289th, 290th, 291st, 292nd, 293rd, 294th, 295th, 296th, 297th, 298th, 299th, 300th, 301st, 302nd, 303rd, 304th, 305th, 306th, 307th, 308th, 309th, 310th, 311th, 312th, 313th, 314th, 315th, 316th, 317th, 318th, 319th, 320th, 321st, 322nd, 323rd, 324th, 325th, 326th, 327th, 328th, 329th, 330th, 331st, 332nd, 333rd, 334th, 335th, 336th, 337th, 338th, 339th, 340th, 341st, 342nd, 343rd, 344th, 345th, 346th, 347th, 348th, 349th, 350th, 351st, 352nd, 353rd, 354th, 355th, 356th, 357th, 358th, 359th, 360th, 361st, 362nd, 363rd, 364th, 365th, 366th, 367th, 368th, 369th, 370th, 371st, 372nd, 373rd, 374th, 375th, 376th, 377th, 378th, 379th, 380th, 381st, 382nd, 383rd, 384th, 385th, 386th, 387th, 388th, 389th, 390th, 391st, 392nd, 393rd, 394th, 395th, 396th, 397th, 398th, 399th, 400th, 401st, 402nd, 403rd, 404th, 405th, 406th, 407th, 408th, 409th, 410th, 411th, 412th, 413th, 414th, 415th, 416th, 417th, 418th, 419th, 420th, 421st, 422nd, 423rd, 424th, 425th, 426th, 427th, 428th, 429th, 430th, 431st, 432nd, 433rd, 434th, 435th, 436th, 437th, 438th, 439th, 440th, 441st, 442nd, 443rd, 444th, 445th, 446th, 447th, 448th, 449th, 450th, 451st, 452nd, 453rd, 454th, 455th, 456th, 457th, 458th, 459th, 460th, 461st, 462nd, 463rd, 464th, 465th, 466th, 467th, 468th, 469th, 470th, 471st, 472nd, 473rd, 474th, 475th, 476th, 477th, 478th, 479th, 480th, 481st, 482nd, 483rd, 484th, 485th, 486th, 487th, 488th, 489th, 490th, 491st, 492nd, 493rd, 494th, 495th, 496th, 497th, 498th, 499th, 500th, 501st, 502nd, 503rd, 504th, 505th, 506th, 507th, 508th, 509th, 510th, 511th, 512th, 513th, 514th, 515th, 516th, 517th, 518th, 519th, 520th, 521st, 522nd, 523rd, 524th, 525th, 526th, 527th, 528th, 529th, 530th, 531st, 532nd, 533rd, 534th, 535th, 536th, 537th, 538th, 539th, 540th, 541st, 542nd, 543rd, 544th, 545th, 546th, 547th, 548th, 549th, 550th, 551st, 552nd, 553rd, 554th, 555th, 556th, 557th, 558th, 559th, 560th, 561st, 562nd, 563rd, 564th, 565th, 566th, 567th, 568th, 569th, 570th, 571st, 572nd, 573rd, 574th, 575th, 576th, 577th, 578th, 579th, 580th, 581st, 582nd, 583rd, 584th, 585th, 586th, 587th, 588th, 589th, 590th, 591st, 592nd, 593rd, 594th, 595th, 596th, 597th, 598th, 599th, 600th, 601st, 602nd, 603rd, 604th, 605th, 606th, 607th, 608th, 609th, 610th, 611th, 612th, 613th, 614th, 615th, 616th, 617th, 618th, 619th, 620th, 621st, 622nd, 623rd, 624th, 625th, 626th, 627th, 628th, 629th, 630th, 631st, 632nd, 633rd, 634th, 635th, 636th, 637th, 638th, 639th, 640th, 641st, 642nd, 643rd, 644th, 645th, 646th, 647th, 648th, 649th, 650th, 651st, 652nd, 653rd, 654th, 655th, 656th, 657th, 658th, 659th, 660th, 661st, 662nd, 663rd, 664th, 665th, 666th, 667th, 668th, 669th, 670th, 671st, 672nd, 673rd, 674th, 675th, 676th, 677th, 678th, 679th, 680th, 681st, 682nd, 683rd, 684th, 685th, 686th, 687th, 688th, 689th, 690th, 691st, 692nd, 693rd, 694th, 695th, 696th, 697th, 698th, 699th, 700th, 701st, 702nd, 703rd, 704th, 705th, 706th, 707th, 708th, 709th, 710th, 711th, 712th, 713th, 714th, 715th, 716th, 717th, 718th, 719th, 720th, 721st, 722nd, 723rd, 724th, 725th, 726th, 727th, 728th, 729th, 730th, 731st, 732nd, 733rd, 734th, 735th, 736th, 737th, 738th, 739th, 740th, 741st, 742nd, 743rd, 744th, 745th, 746th, 747th, 748th, 749th, 750th, 751st, 752nd, 753rd, 754th, 755th, 756th, 757th, 758th, 759th, 760th, 761st, 762nd, 763rd, 764th, 765th, 766th, 767th, 768th, 769th, 770th, 771st, 772nd, 773rd, 774th, 775th, 776th, 777th, 778th, 779th, 780th, 781st, 782nd, 783rd, 784th, 785th, 786th, 787th, 788th, 789th, 790th, 791st, 792nd, 793rd, 794th, 795th, 796th, 797th, 798th, 799th, 800th, 801st, 802nd, 803rd, 804th, 805th, 806th, 807th, 808th, 809th, 810th, 811th, 812th, 813th, 814th, 815th, 816th, 817th, 818th, 819th, 820th, 821st, 822nd, 823rd, 824th, 825th, 826th, 827th, 828th, 829th, 830th, 831st, 832nd, 833rd, 834th, 835th, 836th, 837th, 838th, 839th, 840th, 841st, 842nd, 843rd, 844th, 845th, 846th, 847th, 848th, 849th, 850th, 851st, 852nd, 853rd, 854th, 855th, 856th, 857th, 858th, 859th, 860th, 861st, 862nd, 863rd, 864th, 865th, 866th, 867th, 868th, 869th, 870th, 871st, 872nd, 873rd, 874th, 875th, 876th, 877th, 878th, 879th, 880th, 881st, 882nd, 883rd, 884th, 885th, 886th, 887th, 888th, 889th, 890th, 891st, 892nd, 893rd, 894th, 895th, 896th, 897th, 898th, 899th, 900th, 901st, 902nd, 903rd, 904th, 905th, 906th, 907th, 908th, 909th, 910th, 911th, 912th, 913th, 914th, 915th, 916th, 917th, 918th, 919th, 920th, 921st, 922nd, 923rd, 924th, 925th, 926th, 927th, 928th, 929th, 930th, 931st, 932nd, 933rd, 934th, 935th, 936th, 937th, 938th, 939th, 940th, 941st, 942nd, 943rd, 944th, 945th, 946th, 947th, 948th, 949th, 950th, 951st, 952nd, 953rd, 954th, 955th, 956th, 957th, 958th, 959th, 960th, 961st, 962nd, 963rd, 964th, 965th, 966th, 967th, 968th, 969th, 970th, 971st, 972nd, 973rd, 974th, 975th, 976th, 977th, 978th, 979th, 980th, 981st, 982nd, 983rd, 984th, 985th, 986th, 987th, 988th, 989th, 990th, 991st, 992nd, 993rd, 994th, 995th, 996th, 997th, 998th, 999th, 1000th, 1001st, 1002nd, 1003rd, 1004th, 1005th, 1006th, 1007th, 1008th, 1009th, 1010th, 1011th, 1012th, 1013th, 1014th, 1015th, 1016th, 1017th, 1018th, 1019th, 1020th, 1021st, 1022nd, 1023rd, 1024th, 1025th, 1026th, 1027th, 1028th, 1029th, 1030th, 1031st, 1032nd, 1033rd, 1034th, 1035th, 1036th, 1037th, 1038th, 1039th, 1040th, 1041st, 1042nd, 1043rd, 1044th, 1045th, 1046th, 1047th, 1048th, 1049th, 1050th, 1051st, 1052nd, 1053rd, 1054th, 1055th, 1056th, 1057th, 1058th, 1059th, 1060th, 1061st, 1062nd, 1063rd, 1064th, 1065th, 1066th, 1067th, 1068th, 1069th, 1070th, 1071st, 1072nd, 1073rd, 1074th, 1075th, 1076th, 1077th, 1078th, 1079th, 1080th, 1081st, 1082nd, 1083rd, 1084th, 1085th, 1086th, 1087th, 1088th, 1089th, 1090th, 1091st, 1092nd, 1093rd, 1094th, 1095th, 1096th, 1097th, 1098th, 1099th, 1100th, 1101st, 1102nd, 1103rd, 1104th, 1105th, 1106th, 1107th, 1108th, 1109th, 1110th, 1111th, 1112th, 1113th, 1114th, 1115th, 1116th, 1117th, 1118th, 1119th, 1120th, 1121st, 1122nd, 1123rd, 1124th, 1125th, 1126th, 1127th, 1128th, 1129th, 1130th, 1131st, 1132nd, 1133rd, 1134th, 1135th, 1136th, 1137th, 1138th, 1139th, 1140th, 1141st, 1142nd, 1143rd, 1144th, 1145th, 1146th, 1147th, 1148th, 1149th, 1150th, 1151st, 1152nd, 1153rd, 1154th, 1155th, 1156th, 1157th, 1158th, 1159th, 1160th, 1161st, 1162nd, 1163rd, 1164th, 1165th, 1166th, 1167th, 1168th, 1169th, 1170th, 1171st, 1172nd, 1173rd, 1174th, 1175th, 1176th, 1177th, 1178th, 1179th, 1180th, 1181st, 1182nd, 1183rd, 1184th, 1185th, 1186th, 1187th, 1188th, 1189th, 1190th, 1191st, 1192nd, 1193rd, 1194th, 1195th, 1196th, 1197th, 1198th, 1199th, 1200th, 1201st, 1202nd, 1203rd, 1204th, 1205th, 1206th, 1207th, 1208th, 1209th, 1210th, 1211th, 1212th, 1213th, 1214th, 1215th, 1216th, 1217th, 1218th, 1219th, 1220th, 1221st, 1222nd, 1223rd, 1224th, 1225th, 1226th, 1227th, 1228th, 1229th, 1230th, 1231st, 1232nd, 1233rd, 1234th, 1235th, 1236th, 1237th, 1238th, 1239th, 1240th, 1241st, 1242nd, 1243rd, 1244th, 1245th, 1246th, 1247th, 1248th, 1249th, 1250th, 1251st, 1252nd, 1253rd, 1254th, 1255th, 1256th, 1257th, 1258th, 1259th, 1260th, 1261st, 1262nd, 1263rd, 1264th, 1265th, 1266th, 1267th, 1268th, 1269th, 1270th, 1271st, 1272nd, 1273rd, 1274th, 1275th, 1276th, 1277th, 1278th, 1279th, 1280th, 1281st, 1282nd, 1283rd, 1284th, 1285th, 1286th, 1287th, 1288th, 1289th, 1290th, 1291st, 1292nd, 1293rd, 1294th, 1295th, 1296th, 1297th, 1298th, 1299th, 1300th, 1301st, 1302nd, 1303rd, 1304th, 1305th, 1306th, 1307th, 1308th, 1309th, 1310th, 1311th, 1312th, 1313th, 1314th, 1315th, 1316th, 1317th, 1318th, 1319th, 1320th, 1321st, 1322nd, 1323rd, 1324th, 1325th, 1326th, 1327th, 1328th, 1329th, 1330th, 1331st, 1332nd, 1333rd, 1334th, 1335th, 1336th, 1337th, 1338th, 1339th, 1340th, 1341st, 1342nd, 1343rd, 1344th, 1345th, 1346th, 1347th, 1348th, 1349th, 1350th, 1351st, 1352nd, 1353rd, 1354th, 1355th, 1356th, 1357th, 1358th, 1359th, 1360th, 1361st, 1362nd, 1363rd, 1364th, 1365th, 1366th, 1367th, 1368th, 1369th, 1370th, 1371st, 1372nd, 1373rd, 1374th, 1375th, 1376th, 1377th, 1378th, 1379th, 1380th, 1381st, 1382nd, 1383rd, 1384th, 1385th, 1386th, 1387th, 1388th, 1389th, 1390th, 1391st, 1392nd, 1393rd, 1394th, 1395th, 1396th, 1397th, 1398th, 1399th, 1400th, 1401st, 1402nd, 1403rd, 1404th, 1405th, 1406th, 1407th, 1408th, 1409th, 1410th, 1411th, 1412th, 1413th, 1414th, 1415th, 1416th, 1417th, 1418th, 1419th, 1420th, 1421st, 1422nd, 1423rd, 1424th, 1425th, 1426th, 1427th, 1428th, 1429th, 1430th, 1431st, 1432nd, 1433rd, 1434th, 1435th, 1436th, 1437th, 1438th, 1439th, 1440th, 1441st, 1442nd, 1443rd, 1444th, 1445th, 1446th, 1447th, 1448th, 1449th, 1450th, 1451st, 1452nd, 1453rd, 1454th, 1455th, 1456th, 1457th, 1458th, 1459th, 1460th, 1461st, 1462nd, 1463rd, 1464th, 1465th, 1466th, 1467th, 1468th, 1469th, 1470th, 1471st, 1472nd, 1473rd, 1474th, 1475th, 1476th, 1477th, 1478th, 1479th, 1480th, 1481st, 1482nd, 1483rd, 1484th, 1485th, 1486th, 1487th, 1488th, 1489th, 1490th, 1491st, 1492nd, 1493rd, 1494th, 1495th, 1496th, 1497th, 1498th, 1499th, 1500th, 1501st, 1502nd, 1503rd, 1504th, 1505th, 1506th, 1507th, 1508th, 1509th, 1510th, 1511th, 1512th, 1513th, 1514th, 1515th, 1516th, 1517th, 1518th, 1519th, 1520th, 1521st, 1522nd, 1523rd, 1524th, 1525th, 1526th, 1527th, 1528th, 1529th, 1530th, 1531st, 1532nd, 1533rd, 1534th, 1535th, 1536th, 1537th, 1538th, 1539th, 1540th, 1541st, 1542nd, 1543rd, 1544th, 1545th, 1546th, 1547th, 1548th, 1549th, 1550th, 1551st, 1552nd, 1553rd, 1554th, 1555th, 1556th, 1557th, 1558th, 1559th, 1560th, 1561st, 1562nd, 1563rd, 1564th, 1565th, 1566th, 1567th, 1568th, 1569th, 1570th, 1571st, 1572nd, 1573rd, 1574th, 1575th, 1576th, 1577th, 1578th, 1579th, 1580th, 1581st, 1582nd, 1583rd, 1584th, 1585th, 1586th, 1587th, 1588th, 1589th, 1590th, 1591st, 1592nd, 1593rd, 1594th, 1595th, 1596th, 1597th, 1598th, 1599th, 1600th, 1601st, 1602nd, 1603rd, 1604th, 1605th, 1606th, 1607th, 1608th, 1609th, 1610th, 1611th, 1612th, 1613th, 1614th, 1615th, 1616th, 1617th, 1618th, 1619th, 1620th, 1621st, 1622nd, 1623rd, 1624th, 1625th, 1626th, 1627th, 1628th, 1629th, 1630th, 1631st, 1632nd, 1633rd, 1634th, 1635th, 1636th, 1637th, 1638th, 1639th, 1640th, 1641st, 1642nd, 1643rd, 1644th, 1645th, 1646th, 1647th, 1648th, 1649th, 1650th, 1651st, 1652nd, 1653rd, 1654th, 1655th, 1656th, 1657th, 1658th, 1659th, 1660th, 1661st, 1662nd, 1663rd, 1664th, 1665th, 1666th, 1667th, 1668th, 1669th, 1670th, 1671st, 1672nd, 1673rd, 1674th, 1675th, 1676th, 1677th, 1678th, 1679th, 1680th, 1681st, 1682nd, 1683rd, 1684th, 1685th, 1686th, 1687th, 1688th, 1689th, 1690th, 1691st, 1692nd, 1693rd, 1694th, 1695th, 1696th, 1697th, 1698th, 1699th, 1700th, 1701st, 1702nd, 1703rd, 1704th, 1705th, 1706th, 1707th, 1708th, 1709th, 1710th, 1711th, 1712th, 1713th, 1714th, 1715th, 1716th, 1717th, 1718th, 1719th, 1720th, 1721st, 1722nd, 1723rd, 1724th, 1725th, 1726th, 1727th, 1728th, 1729th, 1730th, 1731st, 1732nd, 1733rd, 1734th, 1735th, 1736th, 1737th, 1738th, 1739th, 1740th, 1741st, 1742nd, 1743rd, 1744th, 1745th, 1746th, 1747th, 1748th, 1749th, 1750th, 1751st, 1752nd, 1753rd, 1754th, 1755th, 1756th, 1757th, 1758th, 1759th, 1760th, 1761st, 1762nd, 1763rd, 1764th, 1765th, 1766th, 1767th, 1768th, 1769th, 1770th, 1771st, 1772nd, 1773rd, 1774th, 1775th, 1776th, 1777th, 1778th, 1779th, 1780th, 1781st, 1782nd, 1783rd, 1784th, 1785th, 1786th, 1787th, 1788th, 1789th, 1790th, 1791st, 1792nd, 1793rd, 1794th, 1795th, 1796th, 1797th, 1798th, 1799th, 1800th, 1801st, 1802nd, 1803rd, 1804th, 1805th, 1806th, 1807th, 1808th, 1809th, 1810th, 1811th, 1812th, 1813th, 1814th, 1815th, 1816th, 1817th, 1818th, 1819th, 1820th, 1821st, 1822nd, 1823rd, 1824th, 1825th, 1826th, 1827th, 1828th, 1829th, 1830th, 1831st, 1832nd, 1833rd, 1834th, 1835th, 1836th, 1837th, 1838th, 1839th, 1840th, 1841st, 1842nd, 1843rd, 1844th, 1845th, 1846th, 1847th, 1848th, 1849th, 1850th, 1851st, 1852nd, 1853rd, 1854th, 1855th, 1856th, 1857th, 1858th, 1859th, 1860th, 1861st, 1862nd, 1863rd, 1864th, 1865th, 1866th, 1867th, 1868th, 1869th, 1870th, 1871st, 1872nd, 1873rd, 1874th, 1875th, 1876th, 1877th, 1878th, 1879th, 1880th, 1881st, 1882nd, 1883rd, 1884th, 1885th, 1886th, 1887th, 1888th, 1889th, 1890th, 1891st, 1892nd, 1893rd, 1894th, 1895th, 1896th, 1897th, 1898th, 1899th, 1900th, 1901st, 1902nd, 1903rd, 1904th, 1905th, 1906th, 1907th, 1908th, 1909th, 1910th, 1911th, 1912th, 1913th, 1914th, 1915th, 1916th, 1917th, 1918th, 1919th, 1920th, 1921st, 1922nd, 1923rd, 1924th, 1925th, 1926th, 1927th, 1928th, 1929th, 1930th, 1931st, 1932nd, 1933rd, 1934th, 1935th, 1936th, 1937th, 1938th, 1939th, 1940th, 1941st, 1942nd, 1943rd, 1944th, 1945th, 1946th, 1947th, 1948th, 1949th, 1950th, 1951st, 1952nd, 1953rd, 1954th, 1955th, 1956th, 1957th, 1958th, 1959th, 1960th, 1961st, 1962nd, 1963rd, 1964th, 1965th, 1966th, 1967th, 1968th, 1969th, 1970th, 1971st, 1972nd, 1973rd, 1974th, 1975th, 1976th, 1977th, 1978th, 1979th, 1980th, 1981st, 1982nd, 1983rd, 1984th, 1985th, 1986th, 1987th, 1988th, 1989th, 1990th, 1991st, 1992nd, 1993rd, 1994th, 1995th, 1996th, 1997th, 1998th, 1999th, 2000th, 2001st, 2002nd, 2003rd, 2004th, 2005th, 2006th, 2007th, 2008th, 2009th, 2010th, 2011th, 2012th, 2013th, 2014th, 2015th, 2016th, 2017th, 2018th, 2019th, 2020th, 2021st, 2022nd, 2023rd, 2024th, 2025th, 2026th, 2027th, 2028th, 2029th, 2030th, 2031st, 2032nd, 2033rd, 2034th, 2035th, 2036th, 2037th, 2038th, 2039th, 2040th, 2041st, 2042nd, 2043rd, 2044th, 2045th, 2046th, 2047th, 2048th, 2049th, 2050th, 2051st, 2052nd, 2053rd, 2054th, 2055th, 2056th, 2057th, 2058th, 2059th, 2060th, 2061st, 2062nd, 2063rd, 2064th, 2065th, 2066th, 2067th, 2068th, 2069th, 2070th, 2071st, 2072nd, 2073rd, 2074th, 2075th, 2076th, 2077th, 2078th, 2079th, 2080th, 2081st, 2082nd, 2083rd, 2084th, 2085th, 2086th, 2087th, 2088th, 2089th, 2090th, 2091st, 2092nd, 2093rd, 2094th, 2095th, 2096th, 2097th, 2098th, 2099th, 2100th, 2101st, 2102nd, 2103rd, 2104th, 2105th, 2106th, 2107th, 2108th, 2109th, 2110th, 2111th, 2112th, 2113th, 2114th, 2115th, 2116th, 2117th, 2118th, 2119th, 2120th, 2121st, 2122nd, 2123rd, 2124th, 2125th, 2126th, 2127th, 2128th, 2129th, 2130th, 2131st, 2132nd, 2133rd, 2134th, 2135th, 2136th, 2137th, 2138th, 2139th, 2140th, 2141st, 2142nd, 2143rd, 2144th, 2145th, 2146th, 2147th, 2148th, 2149th, 2150th, 2151st, 2152nd, 2153rd, 2154th, 2155th, 2156th, 2157th, 2158th, 2159th, 2160th, 2161st, 2162nd, 2163rd, 2164th, 2165th, 2166th, 2167th, 2168th, 2169th, 2170th, 2171st, 2172nd, 2173rd, 2174th, 2175th, 2176th, 2177th, 2178th, 2179th, 2180th, 2181st, 2182nd, 2183rd, 2184th, 2185th, 2186th, 2187th, 2188th, 2189th, 2190th, 2191st, 2192nd, 2193rd, 2194th, 2195th, 2196th, 2197th, 2198th, 2199th, 2200th, 2201st, 2202nd, 2203rd, 2204th, 2205th, 2206th, 2207th, 2208th, 2209th, 2210th, 2211th, 2212th, 2213th, 2214th, 2215th, 2216th, 2217th, 2218th, 2219th, 2220th, 2221st, 2222nd, 2223rd, 2224th, 2225th, 2226th, 2227th, 2228th, 2229th, 2230th, 2231st, 2232nd, 2233rd, 2234th, 2235th, 2236th, 2237th, 2238th, 2239th, 2240th, 2241st, 2242nd, 2243rd, 2244th, 2245th, 2246th, 2247th, 2248th, 2249th, 2250th, 2251st, 2252nd, 2253rd, 2254th, 2255th, 2256th, 2257th, 2258th, 2259th, 2260th, 2261st, 2262nd, 2263rd, 2264th, 2265th, 2266th, 2267th, 2268th, 2269th, 2270th, 2271st, 2272nd, 2273rd, 2274th, 2275th, 2276th, 2277th, 2278th, 2279th, 2280th, 2281st, 2282nd, 2283rd, 2284th, 2285th, 2286th, 2287th, 2288th, 2289th, 2290th, 2291st, 2292nd, 2293rd, 2294th, 2295th, 2296th, 2297th, 2298th, 2299th, 2300th, 2301st, 2302nd, 2303rd, 2304th, 2305th, 2306th, 2307th, 2308th, 2309th, 2310th, 2311th, 2312th, 2313th, 2314th, 2315th, 2316th, 2317th, 2318th, 2319th, 2320th, 2321st, 2322nd, 2323rd, 2324th, 2325th, 2326th, 2327th, 2328th, 2329th, 2330th, 2331st, 2332nd, 2333rd, 2334th, 2335th, 2336th, 2337th, 2338th, 2339th, 2340th, 2341st, 2342nd, 2343rd, 2344th, 2345th, 2346th, 2347th, 2348th, 2349th, 2350th, 2351st, 2352nd, 2353rd, 2354th, 2355th, 2356th, 2357th, 2358th, 2359th, 2360th, 2361st, 2362nd, 2363rd, 2364th, 2365th, 2366th, 2367th, 2368th, 2369th, 2370th, 2371st, 2372nd, 2373rd, 2374th, 2375th, 2376th, 2377th, 2378th, 2379th, 2380th, 2381st, 2382nd, 2383rd, 2384th, 2385th, 2386th, 2387th, 2388th, 2389th, 2390th, 2391st, 2392nd, 2393rd, 2394th, 2395th, 2396th, 2397th, 2398th, 2399th, 2400th, 2401st, 2402nd, 2403rd, 2404th, 2405th, 2406th, 2407th, 2408th, 2409th, 2410th, 2411th, 2412th, 2413th, 2414th, 2415th, 2416th, 2417th, 2418th, 2419th, 2420th, 2421st, 2422nd, 2423rd, 2424th, 2425th, 2426th, 2427th, 2428th, 2429th, 2430th, 2431st, 2432nd, 2433rd, 2434th, 2435th, 2436th, 2437th, 2438th, 2439th, 2440th, 2441st, 2442nd, 2443rd, 2444th, 2445th, 2446th, 2447th, 2448th, 2449th, 2450th, 2451st, 2452nd, 2453rd, 2454th, 2455th, 2456th, 2457th, 2458th, 2459th, 2460th, 2461st, 2462nd, 2463rd, 2464th, 2465th, 2466th, 2467th, 2468th, 2469th, 2470th, 2471st, 2472nd, 2473rd, 2474th, 2475th, 2476th, 2477th, 2478th, 2479th, 2480th, 2481st, 2482nd, 2483rd, 2484th, 2485th, 2486th, 2487th, 2488th, 2489th, 2490th, 2491st, 2492nd, 2493rd, 2494th, 2495th, 2496th, 2497th, 2498th, 2499th, 2500th, 2501st, 2502nd, 2503rd, 2504th, 2505th, 2506th, 2507th, 2508th, 2509th, 2510th, 2511th, 2512th, 2513th, 2514th, 2515th, 2516th, 2517th, 2518th, 2519th, 2520th, 2521st, 2522nd, 2523rd, 2524th, 2525th, 2526th, 2527th, 2528th, 2529th, 2530th, 2531st, 2532nd, 2533rd, 2534th, 2535th, 2536th, 2537th, 2538th, 2539th, 2540th, 2541st, 2542nd, 2543rd, 2544th, 2545th, 2546th, 2547th, 2548th, 2549th, 2550th, 2551st, 2552nd, 2553rd, 2554th, 2555th, 2556th, 2557th, 2558th, 2559th, 2560th, 2561st, 2562nd, 2563rd, 2564th, 2565th, 2566th, 2567th, 2568th, 2569th, 2570th, 2571st, 2572nd, 2573rd, 2574th, 2575th, 2576th, 2577th, 2578th, 2579th, 2580th, 2581st, 2582nd, 2583rd, 2584th, 2585th, 2586th, 2587th, 2588th, 2589th, 2590th, 2591st, 2592nd, 2593rd, 2594th, 2595th, 2596th, 2597th, 2598th, 2599th, 2600th, 2601st, 2602nd, 2603rd, 2604th, 2605th, 2606th, 2607th, 2608th, 2609th, 2610th, 2611th, 2612th, 2613th, 2614th, 2615th, 2616th, 2617th, 2618th, 2619th, 2620th, 2621st, 2622nd, 2623rd, 2624th, 2625th, 2626th, 2627th, 2628th, 2629th, 2630th, 2631st, 2632nd, 2633rd, 2634th, 2635th, 2636th, 2637th, 2638th, 2639th, 2640th, 2641st, 2642nd, 2643rd, 2644th, 2645th, 2646th, 2647th, 2648th, 2649th, 2650th, 2651st, 2652nd, 2653rd, 2654th, 2655th, 2656th, 2657th, 2658th, 2659th, 2660th, 2661st, 2662nd, 2663rd, 2664th, 2665th, 2666th, 2667th, 2668th, 2669th, 2670th, 2671st, 2672nd, 2673rd, 2674th, 2675th, 2676th, 2677th, 2678th, 2679th, 2680th, 2681st, 2682nd, 2683rd, 2684th, 2685th, 2686th, 2687th, 2688th, 2689th, 2690th, 2691st, 2692nd, 2693rd, 2694th, 2695th, 2696th, 2697th, 2698th, 2699th, 2700th, 2701st, 2702nd, 2703rd, 2704th, 2705th, 2706th, 2707th, 2708th, 2709th, 2710th, 2711th, 2712th, 2713th, 2714th, 2715th, 2716th, 2717th, 2718th, 2719th, 2720th, 2721st, 2722nd, 2723rd, 2724th, 2725th, 2726th, 2727th, 2728th, 2729th, 2730th, 2731st, 2732nd, 2733rd, 2734th, 2735th, 2736th, 2737th, 2738th, 2739th, 2740th, 2741st, 2742nd, 2743rd, 2744th, 2745th, 2746th, 2747th, 2748th, 2749th, 2750th, 2751st, 2752nd, 2753rd, 2754th, 2755th, 2756th, 2757th, 2758th, 2759th, 2760th, 2761st, 2762nd, 2763rd, 2764th, 2765th, 2766th, 2767th, 2768th, 2769th, 2770th, 2771st, 2772nd, 2773rd, 2774th, 2775th, 2776th, 2777th, 2778th, 2779th, 2780th, 2781st, 2782nd, 2783rd, 2784th, 2785th, 2786th, 2787th, 2788th, 2789th, 2790th, 2791st, 2792nd, 2793rd, 2794th, 2795th, 2796th, 2797th, 2798th, 2799th, 2800th, 2801st, 2802nd, 2803rd, 2804th, 2805th, 2806th, 2807th, 2808th, 2809th, 2810th, 2811th, 2812th, 2813th, 2814th, 2815th, 2816th, 2817th, 2818th, 2819th, 2820th, 2821st, 2822nd, 2823rd, 2824th, 2825th, 2826th, 2827th, 2828th, 2829th, 2830th, 2831st, 2832nd, 2833rd, 2834th, 2835th, 2836th, 2837th, 2838th, 2839th, 2840th, 2841st, 2842nd, 2843rd, 2844th, 2845th, 2846th, 2847th, 2848th, 2849th, 2850th, 2851st, 2852nd, 2853rd, 2854th, 2855th, 2856th, 2857th, 2858th, 2859th, 2860th, 2861st, 2862nd, 2863rd, 2864th, 2865th, 2866th, 2867th, 2868th, 2869th, 2870th, 2871st, 2872nd, 2873rd, 2874th, 2875th, 2876th, 2877th, 2878th, 2879th, 2880th, 2881st, 2882nd, 2883rd, 2884th, 2885th, 2886th, 2887th, 2888th, 2889th, 2890th, 2891st, 2892nd, 2893rd, 2894th, 2895th, 2896th, 2897th, 2898th, 2899th, 2900th, 2901st, 2902nd, 2903rd, 2904th, 2905th, 2906th, 2907th, 2908th, 2909th, 2910th, 2911th, 2912th, 2913th, 2914th, 2915th, 2916th, 2917th, 2918th, 2919th, 2920th, 2921st, 2922nd, 2923rd, 2924th, 2925th, 2926th, 2927th, 2928th, 2929th, 2930th, 2931st, 2932nd, 2933rd, 2934th, 2935th, 2936th, 2937th, 2938th, 2939th, 2940th, 2941st, 2942nd, 2943rd, 2944th, 2945th, 2946th, 2947th, 2948th, 2949th, 2950th, 2951st, 2952nd, 2953rd, 2954th, 2955th, 2956th, 2957th, 2958th, 2959th, 2960th, 2961st, 2962nd, 2963rd, 2964th, 2965th, 2966th, 2967th, 2968th, 2969th, 2970th, 2971st, 2972nd, 2973rd, 2974th, 2975th, 2976th, 2977th, 2978th, 2979th, 2980th, 2981st, 2982nd, 2983rd, 2984th, 2985th, 2986th, 2987th, 2988th, 2989th, 2990th, 2991st, 2992nd, 2993rd, 2994th, 2995th, 2996th, 2997th, 2998th, 2999th, 3000th, 3001st, 3002nd, 3003rd, 3004th, 3005th, 3006th, 3007th, 3008th, 3009th, 3010th, 3011th, 3012th, 3013th, 3014th, 3015th, 3016th, 3017th, 3018th, 3019th, 3020th, 3021st, 3022nd, 3023rd, 3024th, 3025th, 3026th, 3027th, 3028th, 3029th, 3030th, 3031st, 3032nd, 3033rd, 3034th, 3035th, 3036th, 3037th, 3038th, 3039th, 3040th, 3041st, 3042nd, 3043rd, 3044th, 3045th, 3046th, 3047th, 3048th, 3049th, 3050th, 3051st, 3052nd, 3053rd, 3054th, 3055th, 3056th, 3057th, 3058th, 3059th, 3060th, 3061st, 3062nd, 3063rd, 3064th, 3065th, 3066th, 3067th, 3068th, 3069th, 3070th, 3071st, 3072nd, 3073rd, 3074th, 3075th, 3076th, 3077th, 3078th, 3079th, 3080th, 3081st, 3082nd, 3083rd, 3084th, 3085th, 3086th, 3087th, 3088th, 3089th, 3090th, 3091st, 3092nd, 3093rd, 3094th, 3095th, 3096th, 3097th, 3098th, 3099th, 3100th, 3101st, 3102nd, 3103rd, 3104th, 3105th, 3106th, 3107th, 3108th, 3109th, 3110th, 3111th, 3112th, 3113th, 3114th, 3115th, 3116th, 3117th, 3118th, 3119th, 3120th, 3121st, 3122nd, 3123rd, 3124th, 3125th, 3126th, 3127th, 3128th, 3129th, 3130th, 3131st, 3132nd, 3133rd, 3134th, 3135th, 3136th, 3137th, 3138th, 3139th, 3140th, 3141st, 3142nd, 3143rd, 3144th, 3145th, 3146th, 3147th, 3148th, 3149th, 3150th, 3151st, 3152nd, 3153rd, 3154th, 3155th, 3156th, 3157th, 3158th, 3159th, 3160th, 3161st, 3162nd, 3163rd, 3164th, 3165th, 3166th, 3167th, 3168th, 3169th, 3170th, 3171st, 3172nd, 3173rd, 3174th, 3175th, 3176th, 3177th, 3178th, 3179th, 3180th, 3181st, 3182nd, 3183rd, 3184th, 3185th, 3186th, 3187th, 3188th, 3189th, 3190th, 3191st, 3192nd, 3193rd, 3194th, 3195th, 3196th, 3197th, 3198th, 3199th, 3200th, 3201st, 3202nd, 3203rd, 3204th, 3205th, 3206th, 3207th, 3208th, 3209th, 3210th, 3211th, 3212th, 3213th, 3214th, 3215th, 3216th, 3217th, 3218th, 3219th, 3220th, 3221st, 3222nd, 3223rd, 3224th, 3225th, 3226th, 3227th, 3228th, 3229th, 3230th, 3231st, 3232nd, 3233rd, 3234th, 3235th, 3236th, 3237th, 3238th, 3239th, 3240th, 3241st, 3242nd, 3243rd, 3244th, 3245th, 3246th, 3247th, 3248th, 3249th, 3250th, 3251st, 3252nd, 3253rd, 3254th, 3255th, 3256th, 3257th, 3258th, 3

TO RENT—FLATS—WEST.

Whiteside & Wentworth

[illegible] Phone Central 3095.
[illegible] Phone West 1277.
[illegible] Phone Seeley 1515

FOUR ROOMS.

[illegible] $20.00
[illegible] 20.00
[illegible] 20.00
[illegible] 20.00

FIVE ROOMS.

[illegible] 25.00
[illegible] 22.50
[illegible] 20.00
[illegible] 25.00

SIX ROOMS.

2240 S. Morgan-st., 1st floor..... $ 32.50
1440 Bryan-pl., 2d floor..... 30.00
1455 S. Ashland-blvd., 1st floor..... 32.50
2139 S. Wabash-av., 2d floor..... 32.00
2217 Jackson-blvd., 1st floor..... 30.00
2218 Jackson-blvd., 2d floor..... 30.00
1402 S. Monroe-st., 3d floor..... 45.00
116 S. Homan-av., 2d floor..... 30.00

SEVEN ROOMS.

2237 Jackson-blvd., 2d floor, corner..... $ 37.50
2113 Washington-blvd., 3d floor..... 35.00

TO RENT—1634 WARREN-AV., AT UNION Park, 4 rooms; steam; hot water..... $25
—THE STOCKBRIDGE, 1418-1616 ADAMS-ST.; modern 5 rms. and alcove, all outside; combination lights; steam, hot water..... $35-$40
—THE JEFFERSON, 1 W. COR. MONROE AND LOOMIS-STS., facing park; modern 4 and 5 room; steam, hot water, concetes..... $35-$80
—THE CITADEL, 1510 MADISON-ST., half block S. Union Park; strictly modern, up to date; 5 rooms; steam, hot water..... $32
1661 MADISON-ST., 2d and 3d floors, 10 rooms, all large, and off the hall; big porches; steam heat; piano moving free..... $65
2149 HARRISON-ST., 6 rms., gas..... 17
1460 S. Loomis-st., 5 rms., bath, gas..... 18
218 S. WOOD-ST., 5 rms., bath, gas..... 16
964 ERIE-ST., 6 rms., bath, gas..... 15
200 HAMILTON-AV., 7 rms., bath..... 16
2734 LAKE-ST., 6 rms., bath..... 15
3014 MADISON-ST., 7 rms., bath, gas..... 15
1912 POLK-ST., 7 rms., bath, gas..... 16
2306 MADISON-ST., 6 or 16 rms., new plbg.
R. WOLTERSDORF & CO., Madison-Ashland.

TO RENT—
—CENTRAL PK.-BLVD.,
S. E. COR. MONROE-ST.

Beautiful 7 room steam heated apt., 26 ft. corner; also servant's quarters; up to date and modern in every respect; located directly opposite Garfield Park, facing one side on the most commanding and beautiful view; MUST BE SEEN TO BE APPRECIATED.
RENT REASONABLE FOR THE RIGHT PARTY.
FOR FURTHER PARTICULARS SEE T. C. H. WEDGEFORTH, OWNER, OR BAIRD & WARNER.
29 S. La Salle-st. Central 8300.

TO RENT—OLIVER APARTMENTS—
2026 Wash.-blvd., 2d fl., 6 rooms..... $45.00
2123 West.-blvd., 2d fl., 6 rooms..... 35.00
2127 West.-blvd., 2d fl., 6 rooms..... 42.50
2157 Wash.-blvd., 2d fl., 6 rooms..... 45.00
RICHARDSON BROS.
2126 Wash.-blvd., 1st fl., 6 rooms..... 42.50
HOFMAN APARTMENTS.
2267 Warren-av., 2d fl., 7 rooms..... 50.00

2005 N. California-av., 2d fl., 7 rooms..$28 00
Liberal concessions on all above flats to May 1. Steel ranges, refrigerators, hot water and all modern conveniences.
JOHN A. STIMSON, 2112 Madison-st.

TO RENT—
—S. E. COR. PARK-AV. AND WOOD-ST.

Very attractive 5 and 6 room apts.; modern; steam heat, hot water, janitor service; will make attractive proposition to good tenants. Apartments open for inspection. Premises under representative on PREMISES SUNDAY, 2 to 6:30 p. m.; rents $35 to $50; attractive proposition to responsible tenants.
BAIRD & WARNER,
29 S. La Salle-st. Central 8300.

TO RENT — 5001 TO 5025 WASHINGTON-blvd., in the best residence part of Austin, 4, 5 and 6 room apartments; modern conveniences; all light rooms; building owned entire block; with large yard in rear, affording plenty of room for children to play; steam heat and hot water; janitor service; rents reasonable; will show, or OWNER, 2 to 4 afternoons.

TO RENT—EVANSTON, NEW 4 ROOM APARTMENTS, convenient to all lines of transportation, public library, churches, and business section; 2 blocks from beach and lake; apartments have hardwood trim, brick mantels, linoleums, and sutter sideboards; mosaic floors in bathroom and kitchen; moderate rentals.
QUINLAN & TYSON, 701 Davis-st., Evanston.

TO RENT — EVANSTON, STONELEIGH Manor, 7 room apartment with 2 baths; large living room, with fireplace; finished in genuine mahogany; wood burning fireplace, built-in sideboard, etc.; a strictly high class building in every detail; this apartment is convenient to all lines of transportation.
QUINLAN & TYSON, 701 Davis-st., Evanston.

TO RENT—4 AND 5 ROOM FLATS IN SEMI-detached building, one block from Lombard station of Oak Park elevated.
THE OAKDALE,
Harvey-av. and Pleasant-st.,
Oak Park.

TO RENT—READY APRIL 1ST—FINEST new modern 6 R. apts. located in Oak Park; 2 bedrooms, sleeping porch, shower bath; light on all sides; will decorate to suit tenant; 1 block to Lexington-av. or C. A. TERRILL, 636 Stock Exchange Bldg. Phone Main 5151.

TO RENT—APARTMENT—NEW BUILDING, 1114-20 MAPLE-AV., near bldg.; high grade 5, 6 and 8 rm. apts., with inclosed sun parlors; 2 baths; hardwood floors; rent $40.50; conv. to Al transportation.
C. G. FRANK & CO., 29 N. La Salle-st.

TO RENT—411-13 W. LAKE-ST., JUST off Ogden-av.; 5 and 6 room flats; 2 with sun parlors; 1 with sun parlors, in addition to regular 6 rooms; 2 baths; rents $30 to $40; 1 flat, 5 rooms, 1 bath, $25. 4 LOFT, 11 W. Washington-st. Tel. 4218.

TO RENT—6 ROOMS AND SUN PARLOR; 1 flat, 6 rooms, 1 bath; 2 flats, 5 rooms, 1 bath. 2 flats, 4 rooms, 1 bath. F. C. KRINGEN, Ph. Oak Park 856.

TO RENT—APRIL 20 TO SEPT. 20; BEAUtifully furnished corner apartment, 4 rooms, bath, sun parlor; 2 blocks from Lake Michigan; 2 blocks to Evanston-av. cars. W. COE RAPLE & CO., 1515 Sherman-av., Evanston. Phone Evanston 1200.

TO RENT—EVANSTON, 2 R. 3D-FLR. BLDG., 1 block to Davis-st. station; 4 rooms, bath, gas range, hot water heat; $30. Phone Evanston 1200, or 621 MICHIGAN-AV., Evanston.

TO RENT—EVANSTON, 4 rooms and bath, 2d floor; $25. 1 block to Davis-st. station. Phone Evanston 1200, or 621 MICHIGAN-AV., Evanston.

TO RENT—EVANSTON, 320 S. Dodge-av., 4 rooms and bath, 2d floor; $25. Phone Evanston 1200, or 621 MICHIGAN-AV., Evanston.

TO RENT—EVANSTON, 1 BLK. SOUTH of Davis-st. station;

T—OFFICES AND STUDIOS.
Downtown.
JOHN R.
agill & Co.
AN BLDG.—15 S. Washington
specialty shops, arranged to suit
decorated. Agent Room 1050.
ND BLOCK.—Dearborn and Wash
ne front suite and one single office
ished private offices with lawyers.
McNALLY BLDG.—Clark and Mad
ces, 1,200 to 4,000 sq. ft.; low rental
to 5,000 sq. ft., at 65 to 75 cents pe
ish. sony and partitions to suit
900.
BUILDING—19 W. Jackson-blvd.
ce, stock room, 450 ft. and up; also
,000 ft., will divide; immediate
ces; new building. Partitions to
BLDG.—Adams and Plymou
e for manufacturers' agents.
RE BLDG.—Washington and Fra
front office 22x30; modern, fireproo
ng and janitor service.
OLA BLDG.—1322-1330 S. Wabas
ace rented.
RY BLDG.—5th-av. and Harrison
rented.
REEN BLDG.—210-214 W. Van Bu
ace rented.
ER BLDG.—Austin-av. and Fran
ce 100, for mfg. or wholesale.
BUILDING—108-112 So. Wabash-av.
floors, 32x76; 3d floor, 40x76. Mod
possession now or May 1st.
T BLDG.—12-14 So. Fifth-av. M
ors, 20x80; low rent; immediate poss
EY BLDG.—115 S. Wells. Top
ht floor, live steam and elevator
ood light.
OR SO. WATER AND FIFTH-AV.
basmts., 15x60; offices and part
EFFERSON, near Monroe. Store and
30; sprinklers and heat.
W. WASHINGTON, near Sangamon
power, 2,000 ft., fine light.
list of STORES, OFFICES
and BUILDINGS in DOWNTOWN
UFACTURING DISTRICTS.
OHN R. MAGILL & CO.,
30 N. Dearborn-st. Central 7900.
-JACKSON-BLVD.
OOR OFFICES AND SPACE
decided to divide into single offices
from 450 feet up, the entire second
floor, modern ELLIS BUILDING,
KSON, and are now ready to rent
any amount and arrangement of
ed.
ice will be thoroughly good in every
o building is modern and complete
ails; the location, 109 Jackson street
e ideal for almost every business
e plate glass windows fronting the
after splendid opportunities for fine
and publicity. The floor is open for
JOHN R. MAGILL & CO.,
30 N. Dearborn-st. Central 7900.
Office of Bldg.—Room 1009.
POWERS BUILDING,
OF SOUTH WABASH-AV.
CHOICE LIGHT SPACE FOR OFFICE AND
MERCANTILE PURPOSES; MODERATE
TO RENT—NEW FEDERAL LIFE BLDG.,
216 S. MICHIGAN-AV.
STORE 30 FT. X125 FT.
20 FLOOR, 1,100 SQ. FT.
ALSO DESIRABLE SINGLE OF-
AND SUITES ARE AVAILABLE ON
FLOORS. LOW RENTALS. BEST
E. O. STONE & CO.,
18 W. MONROE-ST. TEL. RAND. 800.
TO RENT—
Several desirable offices in
WESTMINSTER BUILDING,
Desirable S. W. corner Monroe
IDEAL LOCATION.
DISTINCTIVE BUILDING.
SUITES TO SUIT YOU.
SUPERIOR SERVICE.
WILLIS & FRANKENSTEIN,
Westminster Bldg.
TO RENT— —OFFICES,
ADAMS EXPRESS BLDG.,
118 S. Dearborn-st.
Fine, light offices, single or en
suite; elegant location for any
mercantile line; low insurance
rate.
J. C. McCORD & CO.,
Central 981. 115 S. Dearborn-st.
TO RENT— —TO RENT
MODERN OUTSIDE OFFICES,
OPPOSITE LA SALLE HOTEL.
ATTRACTIVE RENTAL.
PAUL C. LOEBER & CO.
141 LA SALLE-ST. FRANKLIN 757.
TO RENT—MORTIMER BUILDING,
154 W. Washington-st.
SMALL DESIRABLE OFFICES,
$15.00 and Up.
LEO J. LASSER & CO.,
Sec. with Tower Bldg. 6 S. Michigan-av.,
Phone Rand. 5600.
TO RENT—FOR HIGH GRADE FILM CON-
cern; best location in loop; large general
floor, with vault and storage space; premises
are ideally suited for business purposes; 6,000
sq. ft.; possession May 1st. Cen-
tral Investment Co., 36 S. State-st.
TO RENT — FINEST PRIVATE OFFICE
floor space in loop, completely equipped
to suit business, mahog. furn., velvet
carpets, switchboard, office service; own-
er's interest in lease is such that rental will
be very cheap to good tenant. 408
Tribune Bldg., 29 S. La Salle-st.
TO RENT—WELFORD BLDG., 339 S. WA-
BASH-AV.; choice offices suitable for banks,
banking houses, various stores, etc.; from
500 to 1,600 sq. ft. Good light, elevator,
service.
E. O. STONE & CO.,
18 W. MONROE-ST. RANDOLPH 800.
TO RENT—BEAUTIFUL LARGE CORNER
room with East light; will divide to
suit; desirable single offices, $15 up.
Central location.
DICKEY BUILDING,
110-116 North Dearborn-st.
TO RENT—LIGHT, MODERATE PRICED
offices and suites in the North American
Building. Also good 3 room suites
in the Classical Bldg., 111 N. Dearborn-st.,
$25 up. Central Realty & Investment
Co., 134 La Salle-st. Rand. 6162.
TO RENT—DEARBORN BUILDING.
Single offices, $10 per month up.
Also suites of 2, 3, 4 and 5 rooms.
Apply to Janitor, 3,100 sq. ft.
N. bank floor, 2,000 sq. ft.
Facing La Salle-st.
Also desirable offices.
TO RENT—JOHNSON BLDG., 175 W. JACKSON-BLVD.
Rooms 204, 205 & La Salle-st. Wab. 700.
TO RENT—WILL SUBLET AT A BARGAIN
our rooms in McClurg building at
Michigan-av. and Superior-st. Splendid
corner; has vault and an unobstructed
view north and east. Apply Room 810, 218
S. Wabash-av.
TO RENT—IF YOU HAVE MONEY TO KEEP
the waves and can pay $10 per mo. desk
room you can have with some business.
Call Central 7900.
TO RENT—COMMERCIAL BLDG., 79 W. MONROE-ST.
Near Dearborn; offices and light
for rent; elevator service; immed. possession.
TO RENT—WILL DIVIDE EXPENSE OF OF-
fices in Conway, Garland, Mallers, or any
loop, north of Madison, east of La
Salle; very reference. Address K 173.
TO RENT—BUSINESS WOMAN WITH
means, office offers desk room with
use of phone; splendid opportunity for
one of city part of time. Address K 324.
TO RENT—ADAMS EXPRESS BLDG.,
118 S. Dearborn-st.
Fine, light offices, single or en
suite; elegant location for any
mercantile line; low insurance
rate.
J. C. McCORD & CO.,
Central 981. 115 S. Dearborn-st.
TO RENT— —OFFICES,
MODERN OUTSIDE OFFICES,
OPPOSITE LA SALLE HOTEL.
ATTRACTIVE RENTAL.
PAUL C. LOEBER & CO.
141 LA SALLE-ST. FRANKLIN 757.
TO RENT—MORTIMER BUILDING,
154 W. Washington-st.
SMALL DESIRABLE OFFICES,
$15.00 and Up.
LEO J. LASSER & CO.,
Sec. with Tower Bldg. 6 S. Michigan-av.,
Phone Rand. 5600.
TO RENT—FOR HIGH GRADE FILM CON-
cern; best location in loop; large general
floor, with vault and storage space; premises
are ideally suited for business purposes; 6,000
sq. ft.; possession May 1st. Cen-
tral Investment Co., 36 S. State-st.
TO RENT — FINEST PRIVATE OFFICE
floor space in loop, completely equipped
to suit business, mahog. furn., velvet
carpets, switchboard, office service; own-
er's interest in lease is such that rental will
be very cheap to good tenant. 408
Tribune Bldg., 29 S. La Salle-st.
TO RENT—WELFORD BLDG., 339 S. WA-
BASH-AV.; choice offices suitable for banks,
banking houses, various stores, etc.;
from 500 to 1,600 sq. ft. Good light, elevator,
service.
E. O. STONE & CO.,
18 W. MONROE-ST. RANDOLPH 800.
TO RENT—BEAUTIFUL LARGE CORNER
room with East light; will divide to
suit; desirable single offices, $15 up.
Central location.
DICKEY BUILDING,
110-116 North Dearborn-st.
TO RENT—LIGHT, MODERATE PRICED
offices and suites in the North American
Building. Also good 3 room suites
in the Classical Bldg., 111 N. Dearborn-st.,
$25 up. Central Realty & Investment
Co., 134 La Salle-st. Rand. 6162.
TO RENT—DEARBORN BUILDING.
Single offices, $10 per month up.
Also suites of 2, 3, 4 and 5 rooms.
Apply to Janitor, 3,100 sq. ft.
N. bank floor, 2,000 sq. ft.
Facing La Salle-st.
Also desirable offices.
TO RENT—JOHNSON BLDG., 175 W. JACKSON-BLVD.
Rooms 204, 205 & La Salle-st. Wab. 700.
TO RENT—WILL SUBLET AT A BARGAIN
our rooms in McClurg building at
Michigan-av. and Superior-st. Splendid
corner; has vault and an unobstructed
view north and east. Apply Room 810, 218
S. Wabash-av.
TO RENT—IF YOU HAVE MONEY TO KEEP
the waves and can pay $10 per mo. desk
room you can have with some business.
Call Central 7900.
TO RENT—COMMERCIAL BLDG., 79 W. MONROE-ST.
Near Dearborn; offices and light
for rent; elevator service; immed. possession.
TO RENT—WILL DIVIDE EXPENSE OF OF-
fices in Conway, Garland, Mallers, or any
loop, north of Madison, east of La
Salle; very reference. Address K 173.
TO RENT—BUSINESS WOMAN WITH
means, office offers desk room with
use of phone; splendid opportunity for
one of city part of time. Address K 324.

TO RENT—OFFICES AND STUDIOS.
Downtown.
NEW BUILDING.
Artcraft Building
Studios and Offices
THE CENTER OF
INDUSTRIAL ART.
THE ARTCRAFT BLDG. is central to an
unrivaled by Michigan-av., Adams, Clinton
and 23d-sts. In this district are
Painters 114 Whole. Clothing.
Engravers 69 Mfg. Tailors.
Photographers. 88 Cloaks and Suits.
Designers. 26 Whole. Dry Goods.
Textile Paper. 87 Knit Goods.
Photographers 49 Shirts.
Fine Arts. 29 Shoes.
Artists & Writers. 28 Adv. Specialties.
Artists. 24 Designers.
Artists reached on Clark-st. through cars
Artists outside this zone. Consider these
facts as they relate to your business.
WAIT. LOOK AT THIS
Before You Sign Your Lease.
READY SOON.
Come and see. Open now for informal in-
spection, formal opening at an early date.
ARTCRAFT BUILDING.
Clark-st. R. J. GUNNING & CO.
Phone Harrison 2430 for details regarding
early choice and get our unusual proposition.
Space in
Tribune Bldg
An exceptional corner suite
of five private offices and re-
ception room. An ideal suite
for a firm of lawyers.
None but highest class of
tenants considered. Imme-
diate possession.
HOLMES ONDERDONK
Agent
TRIBUNE BLDG. PHONE CENT. 100
TO RENT— OFFICES AND
SPECIALTY SHOPS
In the
VENETIAN BUILDING,
15 E. Washington-st.
The best location in Chicago
FOR LADIES' WEAR
AND KINDRED LINES.
Directly opposite Marshall Field & Co.
and within one block of most
of the other big retail stores.
RENTS $25 PER MO. AND UP.
The building is being refinished
and redecorated throughout and
the service will be the best in
every respect.
Only high grade tenancy considered.
Lease will be furnished in white
enamel or in any way desired.
Lease one to five years.
JOHN R. MAGILL & CO., Agents,
30 N. Dearborn-st. Central 7900.
Office of Bldg.—Room 1009.
TO RENT—OFFICES AND FLOORS.
WILSON AND BROADWAY.
4600 and 4627 Sheridan-road. Inquire
JOHN HERON, 155 N. Clark. Cent. 2405.
TO RENT—FLOORS AND LOFTS.
PIANO
Salesroom
2d floor, 320 S. Wabash-av.,
25x171 ft., steam ht., eleva-
tor service. In heart of piano
and music district. Low rent.
WILL T. STEWART
CENTRAL 5262. 25 N. DEARBORN-ST.
(Or your own broker.)
TO RENT— OFFICES.
1500 Sherman-st., near Van Buren, floors, size
6,000 to 18,000 sq. ft.; poss. now; every thing
convenience; heavy mill building; sprinkler
service; low insurance and cheap rent.
Wm. Farley, 5525, near 21st-st., [top] floor,
14,000 sq. ft.; strictly modern; sprinkler sys-
tem; possession now; low rent.
S. W. Cor. Washington and Clinton-sts., the
New Machinery Hall; choice daylight floors
of 4,000 and 7,000 sq. ft.; will divide.
OLIVER & CO., Dearborn and Washington.
BUILDINGS,
STORES,
FLOORS
BUSINESS AND MFG. DISTRICTS.
E. ORRIS HART & CO.,
30 N. DEARBORN-ST. CENTRAL 1488
TO RENT—WORCESTER BUILDING,
316 S. Plymouth-ct. and Van Buren-st.
Daylight floors containing from 1,000 to 10,-
000 sq. ft. each; freight and pass. elev. serv-
ice; sprinkled throughout; $25 per month up.
J. HARRINGTON & CO.,
812 1st Nat. Bank Bldg.
TO RENT—STEAM HEATED FLOORS WITH
passenger and freight elevators;
30 W. Lake-st., 2d floor, 2,275 sq. ft.
30 W. Lake-st., 3d floor, 2,275 sq. ft.
34-36 W. Lake-st., 4th floor, light, 2,000 sq. ft.
MARK R. KIMBALL, 175 La Salle-st.,
OR YOUR OWN BROKER.
TO RENT—IN THE CENTRAL MFG. DIS-
trict, 2 floors, containing 16,000 sq. ft. each;
daylight 4 sides; heavy mill construction; sprin-
kled bldg.; Junction switch; steam heat and
elev. service furnished; will rent one or both
floors. J. HARRINGTON & CO., 812 1st
Nat. Bank Bldg.
TO RENT—330 W. MADISON-ST. (NEAR
Market-st.); 5 floors, 20x100 ft. each, in a
fireproof building; skylights on the top floors;
will rent all or part to good tenant at a low
rental; freight and passenger elevators; steam
heat. Inquire
EDWIN ROMBERG, 30 N. La Salle-st.;
TO RENT — INDUSTRY AND ENTERPRISE
Bldgs.; best space in the Loop for light mfg.
or printing; power furnished if desired. All
everything modern. Call downstairs, 1656
S. Crawford-av., cor. building.
TO RENT—RIGBERS PARK, ON MORSE-AV.,
cor. Croydon-av.; 2d floor, combination
flats with offices, suitable for doctors, den-
tists, dressmakers, etc. etc. Ready for occu-
pancy April 1. CYRUS P. MILLAR.
TO RENT—OFFICES, S. E. COR. HALSTED
and 69th-sts.; steam heat; fine location for
Doctors, Dentists, Adv. Dentists, Life Ins.
Agents, Business Colleges. Apply to A. J.
SOLOMON, 1711, 175 W. Jackson-blvd.
TO RENT—VERY DESIRABLE 8 RM.
suite for prof. purposes.
WILSON BROS., 4100 Broadway.
Edge. 1217. 5018 Broadway.
TO RENT—OFFICES AND FLOORS.
WILSON AND BROADWAY.
4600 and 4627 Sheridan-road. Inquire
JOHN HERON, 155 N. Clark. Cent. 2405.
TO RENT—FLOORS AND LOFTS.
PIANO
Salesroom
2d floor, 320 S. Wabash-av.,
25x171 ft., steam ht., eleva-
tor service. In heart of piano
and music district. Low rent.
WILL T. STEWART
CENTRAL 5262. 25 N. DEARBORN-ST.
(Or your own broker.)
TO RENT— OFFICES.
1500 Sherman-st., near Van Buren, floors, size
6,000 to 18,000 sq. ft.; poss. now; every thing
convenience; heavy mill building; sprinkler
service; low insurance and cheap rent.
Wm. Farley, 5525, near 21st-st., [top] floor,
14,000 sq. ft.; strictly modern; sprinkler sys-
tem; possession now; low rent.
S. W. Cor. Washington and Clinton-sts., the
New Machinery Hall; choice daylight floors
of 4,000 and 7,000 sq. ft.; will divide.
OLIVER & CO., Dearborn and Washington.
BUILDINGS,
STORES,
FLOORS
BUSINESS AND MFG. DISTRICTS.
E. ORRIS HART & CO.,
30 N. DEARBORN-ST. CENTRAL 1488
TO RENT—WORCESTER BUILDING,
316 S. Plymouth-ct. and Van Buren-st.
Daylight floors containing from 1,000 to 10,-
000 sq. ft. each; freight and pass. elev. serv-
ice; sprinkled throughout; $25 per month up.
J. HARRINGTON & CO.,
812 1st Nat. Bank Bldg.
TO RENT—STEAM HEATED FLOORS WITH
passenger and freight elevators;
30 W. Lake-st., 2d floor, 2,275 sq. ft.
30 W. Lake-st., 3d floor, 2,275 sq. ft.
34-36 W. Lake-st., 4th floor, light, 2,000 sq. ft.
MARK R. KIMBALL, 175 La Salle-st.,
OR YOUR OWN BROKER.
TO RENT—IN THE CENTRAL MFG. DIS-
trict, 2 floors, containing 16,000 sq. ft. each;
daylight 4 sides; heavy mill construction; sprin-
kled bldg.; Junction switch; steam heat and
elev. service furnished; will rent one or both
floors. J. HARRINGTON & CO., 812 1st
Nat. Bank Bldg.
TO RENT—330 W. MADISON-ST. (NEAR
Market-st.); 5 floors, 20x100 ft. each, in a
fireproof building; skylights on the top floors;
will rent all or part to good tenant at a low
rental; freight and passenger elevators; steam
heat. Inquire
EDWIN ROMBERG, 30 N. La Salle-st.;
TO RENT — INDUSTRY AND ENTERPRISE
Bldgs.; best space in the Loop for light mfg.
or printing; power furnished if desired. All
everything modern. Call downstairs, 1656
S. Crawford-av., cor. building.
TO RENT—RIGBERS PARK, ON MORSE-AV.,
cor. Croydon-av.; 2d floor, combination
flats with offices, suitable for doctors, den-
tists, dressmakers, etc. etc. Ready for occu-
pancy April 1. CYRUS P. MILLAR.
TO RENT—OFFICES, S. E. COR. HALSTED
and 69th-sts.; steam heat; fine location for
Doctors, Dentists, Adv. Dentists, Life Ins.
Agents, Business Colleges. Apply to A. J.
SOLOMON, 1711, 175 W. Jackson-blvd.
TO RENT—VERY DESIRABLE 8 RM.
suite for prof. purposes.
WILSON BROS., 4100 Broadway.
Edge. 1217. 5018 Broadway.
TO RENT—OFFICES AND FLOORS.
WILSON AND BROADWAY.
4600 and 4627 Sheridan-road. Inquire
JOHN HERON, 155 N. Clark. Cent. 2405.

TO RENT—FLOORS AND LOFTS.
DESIRABLE SPACE
In Modern Buildings
WESTERN ELECT. BLDGS., between Clinton,
Van Buren, Jefferson and Harrison-sts., also
gas, fireproof, sprinkled, passenger and frt.
elevators, heat, power, light, live steam.
Floors, 400 sq. ft. to 20,000 sq. ft. each.
CONGRESS BLDG.—Congress and Green-sts.,
light four sides, sprinkler; passenger and
freight elevators; heat, power, light.
Floors, 5,000 sq. ft. to 18,000 sq. ft.
FRASER & CHALMERS BLDG.—Fulton and
Union-sts.; live steam, power, unsurpassed
light, heat, elevator service.
Floors, 750 to 3,000 sq. ft.
51-17 SO. DESPLAINES-ST.—New fireproof
bldg.; an ideal floor containing 3,800 sq. ft.
BOTZ & REHM BLDGS.—12-18 and 22-28 S.
Clinton-st.; heat, passenger and freight ele-
vators; sprinkled.
Floors, 1,000 ft. and up.
WRIGLEY BLDGS.—727-29 W. Van Buren-st.
and Ashland-blvd.; fine, sprinkled space;
downtown or switch track in central mfg. dist.
25 S. DESPLAINES-ST.—Store with heat and
one story building.
FRASER BLDG., 24 S. Jefferson-st., 2d floor,
44x90; sprinkled; heat.
1647 W. GRAND-AV.—For Sale or Rent—New
2 story bldg., containing 13,500 sq. ft.
163 CURTIS-ST.—3 story and basement build-
ing, 25x100; electric freight elevator.
FLOORS.
BRASS FOUNDRY, 6,600 sq. ft.; spkld.; light
3 sides; power.
1,500 sq. ft. with power; near Desplaines.
426 S. Clinton-st., 18,000 ft., heat, p. and f.
elevs., spkld. power, live steam.
12,000 ft., light 4 sides, spkld.; all con-
veniences; near Halsted-st.
FLOORS WITH POWER, $35 UP.
WOODWORKING FLOOR, 2,500 sq. ft.;
east of Halsted; steam heat, elevator.
STORES.
24-26 S. Jefferson-st., 20x90; heat.
26-27 S. Jefferson-st., new bldg., 40x80.
224 S. Jefferson-st., 22x150; heat.
BUILDINGS.
FOUNDRY, 75x125. Track. Boiler,
SWITCH TRACK, 2,000 ft., heat, spkld.
SWITCH TRACK BLDG., 9,500 sq. ft., heat,
sprinkled; wood or metal work.
WOODWORKING BLDG., 100,000 sq. ft.;
boiler and engine; dry kiln; blowers.
ONE STORY BLDG., 10,000 sq. ft.; switch,
sprinkled, heat.
ONE STORY BLDG., 6,000 sq. ft.; team
track, heating plant.
BLDG. ON C., M. & ST. P. R. R. SWITCH—
Hawthorne and Hobbie-sts., 56,000 ft.; heavy
mill construction; sprinkled; power plant; two
elevators.
ONE STORY BLDG., 2,500 sq. ft.; track.
SWITCH TRACK BLDG., 36,000 ft.; spkld.,
heat, wood or metal work.
Manufacturing Space Our Specialty.
Alex. Friend & Co.
29 S. LA SALLE-ST.
Randolph 4916-7-8-9. Auto. 32-518.
DONOHUE BUILDING
AND ANNEX.
DEARBORN-ST. CORNER POLK.
New modern fireproof sprinkled building.
Light on three sides; 3,600-7,200 sq. ft. on each
floor. Also smaller space. Very desirable for
printers, publishers, or manufacturers. Rents
reasonable; low insurance. Central location.
P. HILL AGENT,
711 S. Dearborn-st. Harrison 3690.
TO RENT—GEO. G. NEWBURY & CO.,
6 N. Clark-st.
Store, 569-571 W. Van Buren-st., 50x120. $175
5th, 4th and 3d floors, steam heat, freight
elevator; 569-571 W. Van Buren-st.
7th and 8th floors, 40x100; steam heat, pass.
and freight elevator; 945-947 S. Wabash-
av., each. 100
TO RENT — FLOOR CONTAINING 9,000
square feet; daylight, sprinkled space in fire-
proof building; close to West Side; attrac-
tive for wearing apparel manufacturers, print-
ers, etc., at a bargain.
WILLENBERG & GUETTEL,
108 S. La Salle-st.
TO RENT—10,000 SQ. FT. GOOD LIGHT;
close in N. Side; heated; $140 mo.
HART & WHETSTON, 5 N. La Salle-st.
WANTED—STORES, OFFICES, LOFTS.
WANTED—TO RENT—OFFICE IN OR NEAR
loop, about 625. Lease expires May 1st. Ad-
dress H W 290, Tribune.
WANTED—TO RENT—STORE AND FLAT,
rear or above. GIBBENS, 389 Clarkson-st.
TO RENT—MFG. PROPERTY.
TO RENT—
EMPLOYERS OF FEMALE or male help
can find especially well arranged space in new
building; desirable transfer corner; two
elevated stations; one of the busiest and most
prosperous sections outside the loop; rent $10
and $15 per mo. Inquire of Mary L. RAGSDALE,
3952 N. Robey-st. Phone Graceland 3862.
WANTED—TO RENT—OFFICES, SINGLE
or suite, over live drug store, suitable for
doctors, masseuse, or hair dressing; good
business corner. CHARLES C. THIEL, 3200
Riberia-rd.
TO RENT—OFFICES, SUITE OF 3 ROOMS OR
2 section line corners and street car lines;
steam heat and modern, with or without 6 r.
flat. J. N. GRAY & CO., 802 Belmont-av.
Lake View 3024.
TO RENT—MODERN AND LIGHT SUITE OF
3 offices with reception room and vault at
4707 Broadway; single or en suite; exception-
ally well located. RUBLY & EBERHART,
4746 Broadway.
TO RENT—2 OFFICES, 2 ROOMS EACH,
for dentist and physician or any other office
business; new building; steam heat; wall safe;
everything modern. Call downstairs, 1656
S. Crawford-av., cor. building.
TO RENT—RIGBERS PARK, ON MORSE-AV.,
cor. Croydon-av.; 2d floor, combination
flats with offices, suitable for doctors, den-
tists, dressmakers, etc. etc. Ready for occu-
pancy April 1. CYRUS P. MILLAR.
TO RENT—OFFICES, S. E. COR. HALSTED
and 69th-sts.; steam heat; fine location for
Doctors, Dentists, Adv. Dentists, Life Ins.
Agents, Business Colleges. Apply to A. J.
SOLOMON, 1711, 175 W. Jackson-blvd.
TO RENT—VERY DESIRABLE 8 RM.
suite for prof. purposes.
WILSON BROS., 4100 Broadway.
Edge. 1217. 5018 Broadway.
TO RENT—OFFICES AND FLOORS.
WILSON AND BROADWAY.
4600 and 4627 Sheridan-road. Inquire
JOHN HERON, 155 N. Clark. Cent. 2405.

TO RENT—MFG. PROPERTY.
TO RENT—LIBERAL CONCESSION TO MAT.
507-61 W. Jackson-blvd., daylight floors,
60x75, pass. and frt. elev., sprinkler.
741-45 W. Van Buren-st., 6 story and basmt.,
mill const. bldg., 39,500 sq. ft., modern in
every particular; poss. May 1.
708 S. Clinton-st., 2d floor, 43x130, frt. elev.,
light 3 sides.
A REAL BARGAIN, 17 E. 22d-st., floor
11,000 sq. ft., heat, frt. elev., light 4 sides.
Will build to suit, west side, 25,000 sq. ft.,
C., B. & Q. switch track.
Will build on track, west side, one story
truss roof bldgs., 40x180, lease 5 or 10 yrs.
On junction track, 3 story bldg., 34,000 sq.
ft., good light, 15c ft.
25,000 sq. ft., one floor, heat, pass. and frt.
elev., sprinkler, low ins., 20c, switch track.
Concrete bldg., sprinkler, low ins., several
floors, 9,000 sq. ft. each, light 4 sides, 20c.
212-17 N. Dearborn-st., S. ½ store and
bsmt., 15x78, 2d and 3d floors lofts, heat, frt.
elev., pass. at once, cheap rental.
S. W. Grand and La Salle-av., 2 sty. and
bsmt. bldg., 40x80 & 2 30x100, heat, plant, good
light, ideal for mfg. purposes.
Near Ashland and Lake-st., floor 18,000 sq.
ft., good light four sides, heat, elec. light and
power cheap, 15c sq. ft.
113 N. Green-st., 4,000 sq. ft., fireproof bldg.,
low ins., P. & F. elev., power, heat and light.
2233 W. Lake-st., 2 sty. and bsmt. bldg.,
25x90, heat plant, frt. elev., light 4 sides.
FLOORS, BUILDINGS, STORES
In all
Business Districts.
With and without switch track.
Will build to suit you.
Call or write for our complete list.
PAUL C. LOEBER & CO.
21 N. LA SALLE-ST. FRANKLIN 757.
TO RENT—BAIRD & WARNER.
Central 8300.
SAVAGE BUILDING, Bryan-pl and Randolph. 32,500 sq. feet, daylight on 4 sides; sprinkled. Can divide into sections of 5,000 and 8,000. $7,000-$12,000.
BRANCUS BLDG. Monroe and Jefferson. 7,500 square feet, 24 floor; 20-ft. ceilings. Will divide into sections 2,500 and 5,000.
1029 West Adams. 24 floor, 10,000 sq. feet. Light 2 sides. Freight elevator.
20,000 square feet, 12c foot. N. W. Side; fine day-light space, suitable for wood working.
36,000 square feet, 15c foot. West Side, light 4 sides. Sprinkled. HEATED. mill construction; frt. elevator.
56,000 square feet, 15c foot. Heavy mill bldg., two freight elevators; close in; switch track.
Central 8300. BAIRD & WARNER. 29 S. La Salle-st.
TO RENT— TO RENT—
HIGH GRADE FACTORY BUILDING, Lake Shore-drive, Ohio to Ontario-sts. Sprinkled, modern; power plant. Unobstructed natural light; six floors.
146,000 sq. ft. in three sections of 46,000, 70,000, and 30,000 sq. ft.
Low insurance. Good transportation.
To rent from May 1, 1916. Rates upon application.
THE UNIVERSITY OF CHICAGO,
134 S. La Salle-st. Tel. Franklin 214.
FOR SALE — SITES AND FACTORIES,
with and without buildings. Apply to or build
McKEY & POAGUE, 123 W. Washington-st.
WANTED—TO RENT—MANUFACT'G.
WANTED—TO RENT—SHOP ROOM, ABOUT
1,000 sq. ft., ground floor, for assembly new
motor truck; must have truck entrance. Ad-
dress K 130, Tribune.
WANTED—TO RENT—WILL RENT OR BUY
factory, 16,000 sq. ft., North or West Side,
2 or 3 floors. C. C. C. Co., 1510 N. Wood-st.
TO RENT—BUILDINGS.
TO RENT— TO RENT—
SPLENDID 7 STORY BRICK BLDG.
4 bliks. from Loop; best facilities.
40,000 sq. ft.; 37½ cts. a sq. ft., owner pay taxes and ins.
250 lbs. per ft. capacity. Large elec. elevator.
Fine light—alley on 2 sides.
HIBBARD PORTER & BRO., 105 S. DEARBORN-ST.
TO RENT—
6 floors, 60x125, 175 N. Wabash.
2 floors 60x30, La Salle, cor. Lake.
2 floors, 30x80, La Salle, cor. Randolph.
2 sty. garage, 100x100, 814 N. Dearborn.
Send for list of bldgs. and Flrs. hr. Loop.
Harris Trust Bldg. Ph. Randolph 4094.
TO RENT—BUILDING OR SPACE.
2208-16 INDIANA-AV.
Two story car bldg., 75x180 ft.; excellent
location for storage warehouse, automobile
garage, and livery; mail order house, or manu-
facturing.
BOWERS, LEIBRANDT & O'BRIEN,
Douglas 1688. Auto. 73364. 3457 Indiana-av.
TO RENT—PECK BUILDINGS.
Wabash-av., downtown.
Stores and lofts containing from 1,400 sq. ft.
each up to 8,000 sq. ft. each; steam heat; all
conveniences; $40 per month up.
J. J. HARRINGTON & CO.,
812 1st Natl. Bank Bldg.
TO RENT—165-7-9 N. MAY-ST., NR. RAN-
dolph, daylight bldgs. containing 47,000 sq.
ft.; 2 separate possession; lease to suit; freight
elev., 8x20; steam plant with radiation; rental
12½c a sq. ft.; cheapest and best space for the
money in the city. Ellis Stephenson & Co.,
Excl. Agts., 812 First Natl. Bank Bldg.
TO RENT—2 STORY AND BASEMT. BLDG.,
with elev.; 4,800 sq. ft.; ½ bliks. from N. W. and
Union sts.; rent only $40 per month; also high
ceiling bldg. formerly used for foundry, 7,500
ft., with crane, suitable for heavy storage,
garage, or mfg.; cheap rent. Elevator Supply
and Repair Co., 111 S. Jefferson-st.
TO RENT—163-64 W. MONROE-ST., BE-
tween La Salle-st. and Fifth-av., 5 story and
basement brick building, 40x179; will consider
any reasonable offer; will sell on premises
daily, 9 a. m. to 4 p. m.
E. A. CUMMINGS & CO., 40 N. Dearborn-st.
TO RENT—FOR SALE—NEW WEST SIDE
side-alley brick building. Apply to
HART & PAGIN, 2 S. Clark-st. Wash.-st.
TO RENT—1469 W. OHIO-ST., REAR, 3 STY.
brick bldg., 22x70, light on all sides; desirable
for light mfg.; will alter to suit; 20 c ft. Market.
TO RENT—NEW OGDEN-AV. BLDG., 5,000-
6,000 sq. ft.; very low rental. HUMMEL &
CO., Ashland-av. cor. Fulton.
TO RENT—2006-10 N. CLARK-ST., LIVERY
stable or private stable and garage.
JNO. M. FANNIN & CO., 6 S. Dearborn-st.
TO RENT—213 W. 26TH-ST., NEAR WENT-
worth, 2 story brick, ideal for garage, repair
shop, etc.
TO RENT—439 PLYMOUTH-CT., 4 STORY
brick bldg., 20x100, from May 1. OLSON, 1114
Title & Trust Bldg. Central 5464.
TO RENT—168 S. KINZIE-ST., 5 FLOORS
and bsmt., 20x100; frt. elev.; very cheap.
C. F. DURLAND & CO., 200 W. Kinzie-st.
TO RENT—ONE STORY BUILDING, 14,000
sq. ft.; close in; well arranged.
HART & WHETSTON, 5 N. La Salle-st.
TO RENT—A SNAP IN 5,000 FT. OF MFG.
space on State-st., near Field's. A com-
pany will in unexpired lease of two years must
move to larger quarters, therefore must sacri-
fice. If interested in the best bargain in the
city, address K A 529, Tribune.
TO RENT—N. W. COR. ERIE-ST. AND FAIR-
banks-ct., new 4 story and base. bldg.; large
elec. freight elevator; sprinkler system; in-
surance 11c per hundred.
ANGELIN, JENSON & CO., EXCLUSIVE
AGTS., 83 W. Washington-st.
TO RENT—3 STORY SPRINKLED MFG.
bldg., 40x200, wonderful daylight; steam
heat, large elevs. with all conveniences; 18c
a sq. ft. J. J. HARRINGTON & CO., 812 First
Natl. Bank Bldg.
TO RENT—FINE MFG. SPACE, 100X125,
2d and 3d floors, steam heat, freight
elevator; 569-571 W. Van Buren-st.
7th and 8th floors, 40x100; steam heat, pass.
and freight elevator; 945-947 S. Wabash-
av., each. 100
TO RENT — FLOOR CONTAINING 9,000
square feet; daylight, sprinkled space in fire-
proof building; close to West Side; attrac-
tive for wearing apparel manufacturers, print-
ers, etc., at a bargain.
WILLENBERG & GUETTEL,
108 S. La Salle-st.
TO RENT—10,000 SQ. FT. GOOD LIGHT;
close in N. Side; heated; $140 mo.
HART & WHETSTON, 5 N. La Salle-st.
WANTED—STORES, OFFICES, LOFTS.
WANTED—TO RENT—OFFICE IN OR NEAR
loop, about 625. Lease expires May 1st. Ad-
dress H W 290, Tribune.
WANTED—TO RENT—STORE AND FLAT,
rear or above. GIBBENS, 389 Clarkson-st.
TO RENT—MFG. PROPERTY.
TO RENT—
EMPLOYERS OF FEMALE or male help
can find especially well arranged space in new
building; desirable transfer corner; two
elevated stations; one of the busiest and most
prosperous sections outside the loop; rent $10
and $15 per mo. Inquire of Mary L. RAGSDALE,
3952 N. Robey-st. Phone Graceland 3862.
WANTED—TO RENT—OFFICES, SINGLE
or suite, over live drug store, suitable for
doctors, masseuse, or hair dressing; good
business corner. CHARLES C. THIEL, 3200
Riberia-rd.
TO RENT—OFFICES, SUITE OF 3 ROOMS OR
2 section line corners and street car lines;
steam heat and modern, with or without 6 r.
flat. J. N. GRAY & CO., 802 Belmont-av.
Lake View 3024.
TO RENT—MODERN AND LIGHT SUITE OF
3 offices with reception room and vault at
4707 Broadway; single or en suite; exception-
ally well located. RUBLY & EBERHART,
4746 Broadway.
TO RENT—2 OFFICES, 2 ROOMS EACH,
for dentist and physician or any other office
business; new building; steam heat; wall safe;
everything modern. Call downstairs, 1656
S. Crawford-av., cor. building.
TO RENT—RIGBERS PARK, ON MORSE-AV.,
cor. Croydon-av.; 2d floor, combination
flats with offices, suitable for doctors, den-
tists, dressmakers, etc. etc. Ready for occu-
pancy April 1. CYRUS P. MILLAR.
TO RENT—OFFICES, S. E. COR. HALSTED
and 69th-sts.; steam heat; fine location for
Doctors, Dentists, Adv. Dentists, Life Ins.
Agents, Business Colleges. Apply to A. J.
SOLOMON, 1711, 175 W. Jackson-blvd.
TO RENT—VERY DESIRABLE 8 RM.
suite for prof. purposes.
WILSON BROS., 4100 Broadway.
Edge. 1217. 5018 Broadway.
TO RENT—OFFICES AND FLOORS.
WILSON AND BROADWAY.
4600 and 4627 Sheridan-road. Inquire
JOHN HERON, 155 N. Clark. Cent. 2405.

TO RENT—BUILDINGS.
NEW BUILDING.
600,000 square feet.
PROMINENT WEST SIDE CORNER.
East of Halsted; will be
improved with a modern
sprinkled mnfg. bldg.
Excellent light and shipping. Low rental.
Plans at our office.
E. ORRIS HART & CO.,
30 N. Dearborn-st. Central 1488.
TO RENT—GUNTHER BUILDING,
Northwest corner Wabash-av. and 11th-st.
(Harmon-ct.); store and basement.
Second and third floors 80x165.
Strict

REAL ESTATE FOR SALE.
APARTMENTS—SOUTH SIDE.

FOR SALE—THE CHOICEST DOUBLE DOUlevard high grade constructive apt. bldg. in Chicago; N. E. Cor. Drexel and Hyde Park-blvds., facing beautiful Drexel-sq. and Washington Park, having gross rental of $22,400, containing 15 apts. of 7, 8, and 9 rooms, 2 and 3 baths each, sleeping porches; lot 200x360; ft.; long term leases; prudent tenants; price $170,000; 1st mtg. $85,000, 5½ pct., due 1927, small prepayments, or $80,000 for equity. Ppty. belongs to syndicate, who desire to divide Drexel-st. is main reason for offering this extremely attractive ppty.
MARK LEVY & BRO.,
Exclusive Agents, Bank Floor Marquette Bldg.

FOR SALE—
A REAL GIVE AWAY.
Will sacrifice this 6 flat bldg. for price so low and on such terms that the purchaser can make 40% on his investment.
This is a modern 6 apt. bldg., of 4 and 5 r.; hwd. floors and fin.; all open plumb.; porcelain baths; stm. heat. This bldg. is one of the finest renting properties in the city, Sec. nr. 47th-st. and Ind.-av., car line. Present owner has lost only 1 month's rent in 10 yrs.; mtg. $5,000; price $11,500; must sell this wk. to save other interests. A fair payment down will be considered.
WM. KIRK & CO., 404 E. 47th-st.

FOR SALE—
NEW 12 APARTMENT BLDG.
ON A PROMINENT CORNER
AND BLOCK FROM JACKSON PARK.
IN THE NEW SOUTH SHORE
RESIDENCE DISTRICT.
A BUILDING OF SUPERIOR
construction, most modern
arrangement. COSTLY INTERIOR FINISH.
RENTAL $7,200 YR.
PRICE $50,000. $18,000 CASH.
Balance can run 5 years.
Would entertain clear property in party payment, residence or vacant.
W. K. YOUNG & BRO., BANK FLOOR,
Marquette Bldg., Dearborn and Adams.
[E. H. Y.] Central 4847.

FOR SALE—SOUTH SHORE DISTRICT, between 71st. and 72d. sts., and Jeffery-av.; detached brick flat, 6 rooms, sun parlors, garage, 40 ft. lot; trees and shrubbery; a home and income combined. Rents $1,500 year. Price $13,000.
Also, near Bryn Mawr station, a beautiful two flat building, sun parlor and sleeping porch, garage; will rent for $1,440. $6,000 equity.
Another: Crandon-av., 50 ft. lot, 2 flat, sun parlors; 5-8 rooms; rents $52.50 and $55. Price $8,750.
80th near Wash. Pk., 32 ft. lot, detached 2 flat, garage; superior in every detail. See this. $12,500 cash. Owner, 10 Wash.-st.
JAMES ADAMS & CO., 69 W. Washington-st.

FOR SALE—
SPECIAL PURCHASE IN KENWOOD, 6 APARTMENT BLDG. RENTING FOR $4,620 YR.
PRICE $28,000.
$12,000 CASH, $15,000 LOAN 5 PCT.
Thoroughly constructed, modern building. Lot 50x190. Each apartment has porches, 2 bathrooms, modern throughout.
Near 47th and Greenwood.
W. K. YOUNG & BRO., BANK FLOOR,
Marquette Bldg., Dearborn and Adams.
[Skov.] Phone Central 4847.

FOR SALE— NEW SIX
APARTMENT BLDG. OF
HIGH CLASS CONSTRUCTION
NEAR JACKSON PARK AND THE
SOUTH SHORE COUNTRY CLUB.
Sun parlors, private sleeping porches, cut tile bath, corner lot, and trimmings of superior finish. Kewanee boiler, best plumbing.
SIXTY FEET OF GROUND.
LEASED FOR $3,240 YR.
PRICE $21,500.
$8,000 cash. Loan runs 5 yrs.
W. K. YOUNG & BRO., BANK FLOOR,
Marquette Bldg., Dearborn and Adams.
[Burke]

FOR SALE—A DECIDED BARGAIN.
Wash. Pk. "L" sta. and Indiana-av. surface cars.
A well built 2 story stone. Marble entrance. 4 flats of 5 and 7 rooms and baths, oak floors and trim, steam heat, etc. Rental $1,630, can be much increased. Price cut to $16,500 for quick sale; it once for furniture, cost $20,000 and will be produced for less than $14,000.
MCKAY & BYRNE, 81st. Cor. Indiana-av.

FOR SALE—OR EXCHANGE—MY NEW DE-tached 8 room brick, located to suit buyer Hyde Park-blvd., on Greenwood-av., 50 feet frontage; each one of the apts. has 8 rooms, tiled bath, hwd. floors throughout; rental to be $5,300; will take a residence in exchange if located convenient to good transportation. Address H P 562, Tribune.

FOR SALE—UNUSUAL SACRIFICE—MY 8 flat modern bldg., located in Woodlawn; 5 room apts.; rents $2,880; on account of obligations of the building to buyer must not assume interest and taxes; must have quick action; $500 takes it. Address H J 517, Tribune.

FOR SALE—TO COLORED PEOPLE; $200 BUYS TWO FLAT BUILDING; LIVE IN ONE FLAT AND RENT THE OTHER; Dearborn-st., near Garfield-blvd.; 6 and 4 rooms; hot water, gas, and stone foundation; rental $480 a month; price $3,000.
$1,000 cash. 5 yrs. 6 pct.
W. K. YOUNG & BRO., 47th, s. w. cor. State.

FOR SALE—BRICK 2 FLAT ON LOWE-AV., south of 73d-st., west front; steam heat; beam ceiling in dining room; fireplace. A dandy home and investment. Rents $870; price $7,000; mtg. $3,250. Wapt $1,350 cash, bal. $25 month.
W. F. KAISER & CO., 60 W. Washington-st.

FOR SALE—SACRIFICE—PRICE $7,950 for elegant new high grade 6 flat bldg.; mortgage $12,000, straight; rental $8,600; individual private front and rear porches; equipment latest; a real home and investment. Cash, or will exchange for clear land. Owner, WESTMAC, 1168 Diversey Pkway.

FOR SALE—BY OWNER, 12 FLAT BUILDing, corner of Lincoln Park, 2 blocks from Lincoln-av.; and 6 flat bldg., 6442-4 Maryland-av. Both across the street from the Church of the Holy Address Apply Janitor.

FOR SALE—$1,600 BUYS A $8,000 PIECE OF property at 3538 Federal-st.; 2 story frame on brick. Plate glass store front, with living rooms in the rear; will remodel to suit purchaser if desired. GEISELER, 3520 Wentworth-av.

FOR SALE—OR EXCHANGE—S. S.; DOUBLE 2 flat brick bldg. Individual furnaces, mod. 6 and 5 rooms; will take part in exchange for 37,000 equity; rental $1,352; mtg. $6,500. Phone mornings or Went. 2681. No agts.

FOR SALE—WOODLAWN BARGAINS.
A substantial 2 flat; cheaper than you can build; 6417 and 6420 Ingleside-av. If you are looking for a home with income here is your chance. Apply on premises or address owner.

FOR SALE—PLEASING ANNOUNCEMENT.
Any one wishing to settle near 75th and Blackstone-av. A flat, frame. Pair deposit and balance like rent. Property will nearly pay for itself. A. LINDQUIST, 18 S. State.

FOR SALE—5047 UNION-AV., 2 FLATS, 5 and 5 rooms; $500 to handle; rents $50; will be modern; hot water heat; also cottage in rear. Snap. [L.] WILLIAM A. BOND & CO. 25 N. Dearborn-st.

FOR SALE — 2 FLAT BLDG., 62D AND Champlain; yearly rental, $840; price, $6,800. 2 lot. Washington Park subdn.; $900 yearly rental; price, $7,500. Terms.
M. F. CULLEN, 30 N. Dearborn-st.

FOR SALE—2 FLAT FRAME, STONE FOUNdation; 8 rms. each, nr. 54th and S. Fifth-av.; price, $7,000; rental $40 per mo. Address K A 341, Tribune.

FOR SALE—SACRIFICE SIX APTS., PRAIrie, nr. 51st; rents $3,000; mtg. $15,000. Will take part 2 flat for equity. Address H W 385, Tribune.

FOR SALE—BARGAIN IN 2 FLAT BLDGS. on Evans-av., nr. 67th; rents $28; price $2,200; only $600 needed. Also one-half block south of terms. Rm. 410, 54 W. Randolph.

FOR SALE—2 FLAT, 6-7 ROOMS, STONE front, steam, hardwood, 5720 Aberdeen-st., Englewood.

FOR SALE—NEW, MOD. 2 FLAT BRICK, stone trim, steam heat, double garage. 5258 S. Lowe-av. Ph. Prospect 6376.

FOR SALE—MODERN BRICK 6 and 6 rooms, hot water heat, with fine garage. Bargain. HUCK, 7132 Perry-av.

FOR SALE—18 APT. BLDG.; RENTS $8,000; price $55,000; mtg. $30,000; $10,000 cash. Rare bargain. Address H W 468, Tribune.

FOR SALE—BRICK IMPROVEMENTS, 97TH, near; 15% net on equity; quick; $3,000 will handle. Address R 496, Tribune.

FOR SALE—FINE 2 APT. NR. WASHINGton Pk.; rental $1,080. Phone Drexel 1871.

FOR SALE—2 FLAT, 5 AND 6 ROOMS. steam heat; by owner. 7259 Indiana-av.

APARTMENTS—S. W. SIDE.

FOR SALE—JUST BEING COMPLETED—Modern brick two flat building, 5 and 6 rooms, sun parlors, hardwood finish throughout, steam heat, on Artesian-av., one-half block south of 63d-st; price, $7,000; terms $300 cash, balance $50 per month, including interest.
J. J. HITCH, 6301 Stony Island-av., Chicago.

FOR SALE—COR. 63D AND HONORE, 50X lot, rear of lot improved with a new stove heated store, leaving 50x70 business vacant on 63d-st. Price $15,000; terms to suit purchaser.
HOLTON, SEELYE & CO., 140 S. Dearborn-st. Rand. 3168.

FOR SALE—BARGAIN. 20 PER CENT IN-come; corner 8 flat brick bldg., 5 and 6 rooms, toilets and gas; good repair; rental $1,044 per year; price $5,000; reas. terms. A fortune for some one with little money.
GEISELER, 3520 Wentworth-av.

APARTMENTS—NORTH SIDE.

FOR SALE—WILL SACRIFICE FOR CASH or trade for vacant, high class new 3 apt. bldg. in Lake View; front porches; 6 rm. house in rear. Address K D 82, Tribune.

FOR SALE—HIGH GRADE 3 APT. NORTH of Diversey, nr. lake; 2 baths, large lot, cost $22,000; rents $1,440; will take $6,000 equity; immediate sale $19,000. Address K H 119, Tribune.

FOR SALE—BARGAIN, 4 FLAT NEW, MOD. bldg., 4-5 rms., oak trim, stove, furn. 4082 Oakdale. Ph. Irving 1716.

FOR SALE OR EXCHANGE—8 FLAT BRICK in Kdzie. Rents $1,400. Price $12,000. Clear. H. P. IRMITER & CO., 4608 W. Chicago-av.

FOR SALE—BIG BARGAIN FOR CASH; new corner bldg., 2 flats and 3 stores; rent $4,200. Address H 521, Tribune.

FOR SALE—ROGERS PARK NEW 2 FLAT bldg.; level 6 rms., latest improvements; particulars apply, 6607 Magnolia-av.

FOR SALE—2 FLAT 6 ROOMS, 32 FOOT lot, stone front, steam heat; east of Clark and Division-sts. Price $7,000. Owner, 1806.

FOR SALE—2 FLAT, MOD., 6 AND 7; TWO furnaces; lot 37x124; Humphrey water heater. 3 blks. to "L." 4824 N. Clark-st.

FOR SALE—NEW 2 FLAT, 5 BLKS. TO Edgewater "L" sta.; 5 r. h. w. heat; garage; $7,700. M. J. WATKA & SON, 1122 Rush Mast.-av.

FOR SALE—NEW 2 FLAT BLDG., EDGEwater; for immediate sale; 6 rms. each; $7,000. Owner, 1446 Bryn Mawr-av.

FOR SALE—2 FLAT BRICK BLDG., GIVE-away; 4 and 5 rooms; $1,650 cash. 1118 Addison-st. A. HOLINGER & CO., 11 S. La Salle-st.

REAL ESTATE FOR SALE.
APARTMENTS—NORTH SIDE.

FOR SALE—ON NEWGARD-AV., LOT 80X 125; brick, 6 apt., 3 rooms; steam heat; sun parlors; new modern bldg.; rents, $45 and $47.50; price, $26,500; mtg., $13,500.

FOR SALE—On Newgard-av., north of Devon, Lot 80x125; east front; 3 apt. brick; sun parlors; steam heat; new modern bldg.; rents, $45. Price, $16,000.

FOR SALE—On Magnolia-av., lot, 80x125; east front; brick 2 apts., 6 rooms; hot water heat; modern bldg.; rent $55. Price, $11,000; mtg., $5,500.

FOR SALE—On Wayne-av., lot 33x122, east front; brick 2 apt., 5-6 rooms; hot water heat; modern bldg.; rent $50; price, $10,500; mtg., $3,000.

W. F. KAISER & CO.,
60 W. Washington-st.

FOR SALE—
HIGH CLASS SIX APARTMENT BLDG.
EXCELLENTLY ARRANGED FOR HOTEL PURPOSES.
ON SHERIDAN-RD., BUENA PARK.
AT AN ABSOLUTE BARGAIN.
PRICE $30,000; RENTAL $4,100 YR.; $6,000 CASH, BALANCE MORTGAGE.
Lot 50x180; apartments finished in selected woods; best system of heating and plumbing; a thoroughly constructed modern building, in one of the choicest blocks on Sheridan-rd.
W. K. YOUNG & BRO., BANK FLOOR,
Marquette Bldg., Dearborn and Adams.
[Miller.] Phone 4847 Central.

FOR SALE — BEAUTIFUL APARTMENT CORNER.
Elegant 3 story bldg., containing 30 attractive apts. of 4 and 5 rms., with sun parlors and open porches, offices and stores on Sheridan-rd., n. of Diversey; new bldg.; nearly all rented. Income approx. $20,000; can be bought for $90,000, long term. Will trade equity for cash and old improvements or vacant as part payment. Complete details upon request.
JOHN B. DeVONEY CO., 133 W. Washington.
Exclusive Agents.

FOR SALE—
Close to Lincoln Park.
High Class 3 Apartments.
5 rooms, 2 baths, sun parlor and sleeping porch.
50 foot lot.
Detached on all sides; fine garages; best of construction throughout.
Rent $6,800.
Want to make quick turn. No trade.
[W.] BAIRD & WARNER, 29 S. La Salle-st.

FOR SALE—EAST OF DRIVE, NORTH OF WILSON-AV.
SIX APT. BLDG. OF 5 & 6 ROOMS.
Lot 55x120.
Price $23,000. Attractive terms.
A DECIDED BARGAIN
[J.] BAIRD & WARNER,
Rents 169. 4555 Broadway.

FOR SALE—EAST OF SHERIDAN-RD., well built modern 9 apt. bldg.; good payer; permanent and safe investment; PRICE $30,000; $10,000 cash; might consider good North Side vacant.
GORDON STRONG & CO.,
209 S. State-st., The Republic, Harr. 8191.

FOR SALE—NEW MODERN 2 FLAT, EDGEwater, near "L" station; 6 and 6 rooms; private porches; STRICTLY MODERN; h. w. heat; beautiful home and investment; mtge. $6,000; PRICE $8,700.
PAISLEY & WALKER,
EDGEWATER 3546. 1126 BRYN MAWR-AV.

FOR SALE—
NEW SIX
APARTMENT BLDG. OF
HIGH CLASS CONSTRUCTION
NEAR JACKSON PARK AND THE
SOUTH SHORE COUNTRY CLUB.
Sun parlors, private sleeping porches, cut tile bath, corner lot, and trimmings of superior finish. Kewanee boiler, best plumbing.
SIXTY FEET OF GROUND.
LEASED FOR $3,240 YR.
PRICE $21,500.
$8,000 cash. Loan runs 5 yrs.
W. K. YOUNG & BRO., BANK FLOOR,
Marquette Bldg., Dearborn and Adams.

FOR SALE—A DECIDED BARGAIN.
Wash. Pk. "L" sta. and Indiana-av. surface cars.
A well built 2 story stone. Marble entrance. 4 flats of 5 and 7 rooms and baths, oak floors and trim, steam heat, etc. Rental $1,630, can be much increased. Price cut to $16,500 for quick sale; it once for furniture, cost $20,000 and will be produced for less than $14,000.
MCKAY & BYRNE, 81st. Cor. Indiana-av.

FOR SALE—OR EXCHANGE—MY NEW DE-tached 8 room brick, located to suit buyer Hyde Park-blvd., on Greenwood-av., 50 feet frontage; each one of the apts. has 8 rooms, tiled bath, hwd. floors throughout; rental to be $5,300; will take a residence in exchange if located convenient to good transportation. Address H P 562, Tribune.

FOR SALE—UNUSUAL SACRIFICE—MY 8 flat modern bldg., located in Woodlawn; 5 room apts.; rents $2,880; on account of obligations of the building to buyer must not assume interest and taxes; must have quick action; $500 takes it. Address H J 517, Tribune.

FOR SALE—TO COLORED PEOPLE; $200 BUYS TWO FLAT BUILDING; LIVE IN ONE FLAT AND RENT THE OTHER; Dearborn-st., near Garfield-blvd.; 6 and 4 rooms; hot water, gas, and stone foundation; rental $480 a month; price $3,000.
$1,000 cash. 5 yrs. 6 pct.
W. K. YOUNG & BRO., 47th, s. w. cor. State.

FOR SALE—BRICK 2 FLAT ON LOWE-AV., south of 73d-st., west front; steam heat; beam ceiling in dining room; fireplace. A dandy home and investment. Rents $870; price $7,000; mtg. $3,250. Wapt $1,350 cash, bal. $25 month.
W. F. KAISER & CO., 60 W. Washington-st.

FOR SALE—SACRIFICE—PRICE $7,950 for elegant new high grade 6 flat bldg.; mortgage $12,000, straight; rental $8,600; individual private front and rear porches; equipment latest; a real home and investment. Cash, or will exchange for clear land. Owner, WESTMAC, 1168 Diversey Pkway.

FOR SALE—BY OWNER, 12 FLAT BUILDing, corner of Lincoln Park, 2 blocks from Lincoln-av.; and 6 flat bldg., 6442-4 Maryland-av. Both across the street from the Church of the Holy Address Apply Janitor.

FOR SALE—$1,600 BUYS A $8,000 PIECE OF property at 3538 Federal-st.; 2 story frame on brick. Plate glass store front, with living rooms in the rear; will remodel to suit purchaser if desired. GEISELER, 3520 Wentworth-av.

FOR SALE—OR EXCHANGE—S. S.; DOUBLE 2 flat brick bldg. Individual furnaces, mod. 6 and 5 rooms; will take part in exchange for 37,000 equity; rental $1,352; mtg. $6,500. Phone mornings or Went. 2681. No agts.

FOR SALE—WOODLAWN BARGAINS.
A substantial 2 flat; cheaper than you can build; 6417 and 6420 Ingleside-av. If you are looking for a home with income here is your chance. Apply on premises or address owner.

FOR SALE—PLEASING ANNOUNCEMENT.
Any one wishing to settle near 75th and Blackstone-av. A flat, frame. Pair deposit and balance like rent. Property will nearly pay for itself. A. LINDQUIST, 18 S. State.

FOR SALE—5047 UNION-AV., 2 FLATS, 5 and 5 rooms; $500 to handle; rents $50; will be modern; hot water heat; also cottage in rear. Snap. [L.] WILLIAM A. BOND & CO. 25 N. Dearborn-st.

FOR SALE — 2 FLAT BLDG., 62D AND Champlain; yearly rental, $840; price, $6,800. 2 lot. Washington Park subdn.; $900 yearly rental; price, $7,500. Terms.
M. F. CULLEN, 30 N. Dearborn-st.

FOR SALE—2 FLAT FRAME, STONE FOUNdation; 8 rms. each, nr. 54th and S. Fifth-av.; price, $7,000; rental $40 per mo. Address K A 341, Tribune.

FOR SALE—SACRIFICE SIX APTS., PRAIrie, nr. 51st; rents $3,000; mtg. $15,000. Will take part 2 flat for equity. Address H W 385, Tribune.

FOR SALE—BARGAIN IN 2 FLAT BLDGS. on Evans-av., nr. 67th; rents $28; price $2,200; only $600 needed. Also one-half block south of terms. Rm. 410, 54 W. Randolph.

FOR SALE—2 FLAT, 6-7 ROOMS, STONE front, steam, hardwood, 5720 Aberdeen-st., Englewood.

FOR SALE—NEW, MOD. 2 FLAT BRICK, stone trim, steam heat, double garage. 5258 S. Lowe-av. Ph. Prospect 6376.

FOR SALE—MODERN BRICK 5 and 6 rooms, hot water heat, with fine garage. Bargain. HUCK, 7132 Perry-av.

FOR SALE—18 APT. BLDG.; RENTS $8,000; price $55,000; mtg. $30,000; $10,000 cash. Rare bargain. Address H W 468, Tribune.

FOR SALE—BRICK IMPROVEMENTS, 97TH, near; 15% net on equity; quick; $3,000 will handle. Address R 496, Tribune.

FOR SALE—FINE 2 APT. NR. WASHINGton Pk.; rental $1,080. Phone Drexel 1871.

FOR SALE—2 FLAT, 5 AND 6 ROOMS. steam heat; by owner. 7259 Indiana-av.

APARTMENTS—S. W. SIDE.

FOR SALE—JUST BEING COMPLETED—Modern brick two flat building, 5 and 6 rooms, sun parlors, hardwood finish throughout, steam heat, on Artesian-av., one-half block south of 63d-st; price, $7,000; terms $300 cash, balance $50 per month, including interest.
J. J. HITCH, 6301 Stony Island-av., Chicago.

FOR SALE—COR. 63D AND HONORE, 50X lot, rear of lot improved with a new stove heated store, leaving 50x70 business vacant on 63d-st. Price $15,000; terms to suit purchaser.
HOLTON, SEELYE & CO., 140 S. Dearborn-st. Rand. 3168.

FOR SALE—BARGAIN. 20 PER CENT IN-come; corner 8 flat brick bldg., 5 and 6 rooms, toilets and gas; good repair; rental $1,044 per year; price $5,000; reas. terms. A fortune for some one with little money.
GEISELER, 3520 Wentworth-av.

APARTMENTS—NORTH SIDE.

FOR SALE—WILL SACRIFICE FOR CASH or trade for vacant, high class new 3 apt. bldg. in Lake View; front porches; 6 rm. house in rear. Address K D 82, Tribune.

FOR SALE—HIGH GRADE 3 APT. NORTH of Diversey, nr. lake; 2 baths, large lot, cost $22,000; rents $1,440; will take $6,000 equity; immediate sale $19,000. Address K H 119, Tribune.

FOR SALE—BARGAIN, 4 FLAT NEW, MOD. bldg., 4-5 rms., oak trim, stove, furn. 4082 Oakdale. Ph. Irving 1716.

FOR SALE OR EXCHANGE—8 FLAT BRICK in Kdzie. Rents $1,400. Price $12,000. Clear. H. P. IRMITER & CO., 4608 W. Chicago-av.

FOR SALE—BIG BARGAIN FOR CASH; new corner bldg., 2 flats and 3 stores; rent $4,200. Address H 521, Tribune.

FOR SALE—ROGERS PARK NEW 2 FLAT bldg.; level 6 rms., latest improvements; particulars apply, 6607 Magnolia-av.

FOR SALE—2 FLAT 6 ROOMS, 32 FOOT lot, stone front, steam heat; east of Clark and Division-sts. Price $7,000. Owner, 1806.

FOR SALE—2 FLAT, MOD., 6 AND 7; TWO furnaces; lot 37x124; Humphrey water heater. 3 blks. to "L." 4824 N. Clark-st.

FOR SALE—NEW 2 FLAT, 5 BLKS. TO Edgewater "L" sta.; 5 r. h. w. heat; garage; $7,700. M. J. WATKA & SON, 1122 Rush Mast.-av.

FOR SALE—NEW 2 FLAT BLDG., EDGEwater; for immediate sale; 6 rms. each; $7,000. Owner, 1446 Bryn Mawr-av.

FOR SALE—2 FLAT BRICK BLDG., GIVEaway; 4 and 5 rooms; $1,650 cash. 1118 Addison-st. A. HOLINGER & CO., 11 S. La Salle-st.

REAL ESTATE FOR SALE.
APARTMENTS—NORTH SIDE.

FOR SALE—EDGEWATER CORNER.
NEW THREE APT. BLDG.
This is an exceptional offering; exceptional in style, finish, floor arrangement, construction; 5 rooms, 2 baths, sleepers, tiled bathroom walls and floors; finish is beautiful in selected wood; every decoration and especially designed lighting fixtures; sun parlors and sleeping porches. No expense has been spared in the construction. Vacuum vapor heat, the most expensive to install, but the most satisfactory and economical to operate. There is also a modern 7 room hot water heated residence in rear [vacant], $50 per month; which you can occupy and get $40 to $85 per month for each of the apartments. If you want the best the market affords, let us show you this. Price $30,000. No exchange.
WM. C. HEINEMANN & CO.,
420 Otis Bldg., 424 10 S. La Salle-st.

Rogers Park.

3 APARTMENT.
New brick and stone; first 5 large rooms and sun parlors; mahogany finish, oak floors, steam heat, electric light, gas range, refrigerators, fireplace, and bookcases; tile floors in vestibule and hall; 66 ft. lot; 3 car front, located at 6518-6533 N. Ashland-av.; exclusive neighborhood; convenient to 'L' and surface lines; price $8,650; easy terms.
NEILS, BUCK & CO., OWNERS.
105 La Salle-st. Ph. Cent. 6742.
OR
BECKER & SHOEBOTTOM, AGTS.,
Phone Rogers Park 256. 6314 N. Clark-st.

FOR SALE—
Stove heated flats, 1927-29 Lincoln-av. 3 story and basement brick and stone front flats; income $1,728 per annum. Price $18,250. These are located close to Lincoln Park. Elegant renters. Owners pay $50,000 cash.
Here is your chance for an investment bringing good returns.
GARDNER, GRANNIS & CO.,
CENTRAL 1680. 25 N. DEARBORN-ST.

FOR SALE—MY 3 STORY DETACHED pressed brick flat bldg. on Racine-av., near Center-st., close to L-av. and 3 car lines; 6 rooms each. You can have the first flat [furnace heat] and rent upper 2 flats [stove heat] at $22 each, which will pay all expenses and int. on $4,000 mtg. and still we will be something to apply on reduction of mtg. Price $6,800. Only $500 cash needed. Bal. to suit. For location and further particulars call or address 2520 Racine-av.

FOR SALE—NEW, MODERN 2 FLAT BUILDing in high grade, restricted district, north shore; 6 rms.; every one light; lot 30 ft. by 124 ft.; hot water heat; exceptionally well built; interior decorations and fixtures very high grade; sun rooms face intersecting street cars; for immediate sale, $10,000 cash. For particulars address D. H. TAYLOR, 1241 Rosemont-av.

FOR SALE—BARGAINS IN 2 FLAT BLDGS.
In Edgewater, nr. Hollywood-av., 6-6 rooms, hot water heat; rent $720; price $5,300.
In a splendid neighborhood in West Ravenswood. Price $7,500. Reasonable terms.
In Birchwood, 3 blocks from Birchwood station, 6-8 rooms, 2 baths, sun parlors; fireplace, book cases; 6-6 rooms; side entrance; only one year old; upper flat rents for $32.50. Price $6,000. Terms.
W. F. KAISER & CO., 60 W. Washington-st.

FOR SALE — $13,000 — WONDERFUL BARgain—3 apt. bldg., stone front, 7-6-6 rms.; steam; rents $1,440 each; $40 each room; or entire bldg. May 1; $300 will convert into elegant 27 rm. rooming house; other bargains in rooming house properties. KEITH & SPRINGER, 1227 N. Clark. Sup. 9263. 12-4 Sunday.

FOR SALE—GREENVIEW-AV., NEAR IRVING Park-blvd., modern 6 apt., 4-room suns porches; rents $1,200; price $25,000; incumbrance $18,240, or will trade equity for modern 2 flat, North Side; good location.
W. F. KAISER & CO., 60 W. Washington-st.

FOR SALE—2100 LARRABEE-ST. CORNER Garfield-av., 1 blk. so. of Lincoln-av., transfer corner; 3 story brick store, 2 flats, and cottage in rear. Rents for $1,200 a year. Price $8,500. $1,500 cash, bal. on terms.
REGELIN, JENSON & CO., 4800 Broadway.

FOR SALE—NEW 6 FLAT, 6 ROOMS EACH; $1,800. R. G. LUDWIG & CO., 3766 N. Clark.

FOR SALE—OR EXC.—9 FLAT EDGEWATER CORNER, SMALL flat; well built; annual rental $4,000; Sheridan and Wayland-av.; 2 story, 4 flats, 2 4, 2 5; furn.; price same as 1 paid 1 yr. ago.

FOR SALE—OR EXCHANGE—THE BEST bargain in 6 flat on North Side; mtg. can be arranged to suit; rental $2,700; must dispose of at once; price $18,200. Address H J 520, Tribune.

FOR SALE—SACRIFICE MODERN 2 FLAT, hood; $2,850 gets equity; mortg. $4,500; rental $864. Address T W 408, Tribune.

FOR SALE—SACRIFICE 1 FLAT, 6 ROOMS each; rents $1,404; only $2,000 cash; mortg. $10,000 fine investment; act quick. Address T W 403, Tribune.

FOR SALE—NEW COR. BRICK 4 FLAT, 4 rms., fur. heat; rent $1,032; mtg. $4,500; only $10,000; always rented; leaving city.
STEEN & HARWOOD, 7047 N. Clark.

FOR SALE—SACRIFICE
1230 Wellington-st., near Racine.
4 flat and bars.
Rents $53. Price only $3,850.

FOR SALE—ELEG. NEW FLATS, BRICK, in AUSTIN'S finest addn.; just completed; only $5,850; $500 cash, balance suit. [417 N. Central-av. DIRKS, 1168 Diversey Pkway.

FOR SALE—FURNISHED 2 FLAT BLDG.; 1 blk. e. Wilson-av. "L" sta., 6-7 r., 80 ft. good rooming house, $13,500. Trade for sm. flat; easy terms only. Address H 1, Tribune.

FOR SALE—GREAT BARGAIN—MOD. 6 flat bldg. near Grace-st. sts.; rents $3,000, mtg. $12,500; price $19,000; must sell.
WERTHEIM & CO., 29 S. La Salle-st.

FOR SALE—WELL CONSTRUCTED EDGEwater 2 apt. building, on large lot, nr. L and lake; 7 rms. each. [L.] MITCHELL & SON, 4 Broadway, corner Thorndale.

FOR SALE EXCELLENT 2 FLAT BRICK, North Edgewater; 2 blocks to "L" sta.; modern; nearly new; $5,500 for quick sale. Address D J 463, Tribune.

FOR SALE—3 APT. BRICK IN EXCELLENT location North Edgewater, nr. "L" sta.; 6 rms. each; $15,000. Address D J 467, Tribune.

FOR SALE—BEST BARGAIN IN 2 FLATS IN Rogers Park for home and investment; also h. g. 60x150 vacant. Address G 266, Tribune.

FOR SALE—TO SETTLE ESTATE; 6500 ALT. gold, old improved trade; 6500 Lill-av. JOSEBELMAN, Executor. Ph. Central 1782.

FOR SALE—GIFT OUR LIST OF BARGAINS on N. Side of 2, 3, and 6 apts. WM. H. MULHOLAND & CO., 30 N. La Salle-st.

FOR SALE—NR. N. W. L. STA., 2 STORY brick, 5-3 r., h. w. heat; $6,700; rent $72. Wm. Kirk & Co., 404 E. 47th-st.

FOR SALE—MUST SELL 6 FLAT, 6-7 RMS., all rented; $6,400; price, $32,500.
W. G. YOUNG & CO., 4606 Broadway. [Smith.]

FOR SALE—[1] FLAT MODERN FRAME; IN-come, $1,440; price, $11,500.
FRED P. KIENZLE & CO., 217 Chamber of Commerce.

6 APARTMENT CHEAP.
Buena Park.

Overlooking lake and beaut. park; sun parlors, sleeping porches, 2 baths; rental $4,500; only $11,000 cash necessary. Wellington 2211.

FOR SALE—MODERN 3 APT. BUILDING on Sheridan-rd. Income very attractive; deep lot and unusual light; price $15,500; rents are over $3,000 per annum. This is a bargain. See us at once for further particulars.
[C.] BAIRD & WARNER, Exclusive Agents, Bldg. 168. 4555 Broadway.

FOR SALE—OR EXCHANGE—MY NEW SIX apartment building located on Sheridan-rd., in the best part of Edgewater; each apartment has sun parlor, two baths, and finished in the choicest hardwood; annual rentals, $6,000; will consider in exchange a home suitable for my family. Address H P 563, Tribune.

FOR SALE—OR EXC.—UNUSUALLY WELL BUILT 34 APT. BLDG. North Shore cor.; sun parlors and private front porches. Rental $18,500. Inc. $60,000. Will trade for vacant; good for smaller clear ppty. Address D J 465, Tribune.

FOR SALE—WHY PAY RENT WHEN YOU can buy a 2 flat bldg. on beautiful Greenview-av., Rogers Park-wood, with $500 cash and pays balance of purchase price. Only $5,500; furnace heat, electric light; lot 25x165. A. J BOSTROM, 1806 Sherwin-av.

FOR SALE—$7,150 BUYS MODERN 3 STORY and 2 room flat on Waveland-av. east of Robey-st.; 6 and 7 room flats; oak trim throughout; rent $1,020. R. G. LUDWIG & CO., 3766 N. Clark.

FOR SALE—OR EXC.—9 FLAT EDGEWATER CORNER, SMALL flat; well built; annual rental $4,000; Sheridan and Wayland-av.; 2 story, 4 flats, 2 4, 2 5; furn.; price same as I paid 1 yr. ago.

FOR SALE—OR EXCHANGE—THE BEST bargain in 6 flat on North Side; mtg. can be arranged to suit; rental $2,700; must dispose of at once; price $18,200. Address H J 520, Tribune.

FOR SALE—SACRIFICE MODERN 2 FLAT, hood; $2,850 gets equity; mortg. $4,500; rental $864. Address T W 408, Tribune.

FOR SALE—SACRIFICE 1 FLAT, 6 ROOMS each; rents $1,404; only $2,000 cash; mortg. $10,000 fine investment; act quick. Address T W 403, Tribune.

FOR SALE—NEW COR. BRICK 4 FLAT, 4 rms., fur. heat; rent $1,032; mt= $4,500; only $10,000; always rented; leaving city.
STEEN & HARWOOD, 7047 N. Clark.

FOR SALE—SACRIFICE
1230 Wellington-st., near Racine.
4 flat and bars.
Rents $53. Price only $3,850.

FOR SALE—ELEG. NEW FLATS, BRICK, in AUSTIN'S finest addn.; just completed; only $5,850; $500 cash, balance suit. [417 N. Central-av. DIRKS, 1168 Diversey Pkway.

FOR SALE—FURNISHED 2 FLAT BLDG.; 1 blk. e. Wilson-av. "L" sta., 6-7 r., 80 ft. good rooming house, $13,500. Trade for sm. flat; easy terms only. Address H 1, Tribune.

FOR SALE—GREAT BARGAIN—MOD. 6 flat bldg. near Grace-st. sts.; rents $3,000, mtg. $12,500; price $19,000; must sell.
WERTHEIM & CO., 29 S. La Salle-st.

FOR SALE—WELL CONSTRUCTED EDGEwater 2 apt. building, on large lot, nr. L and lake; 7 rms. each. [L.] MITCHELL & SON, 4 Broadway, corner Thorndale.

FOR SALE EXCELLENT 2 FLAT BRICK, North Edgewater; 2 blocks to "L" sta.; modern; nearly new; $5,500 for quick sale. Address D J 463, Tribune.

FOR SALE—3 APT. BRICK IN EXCELLENT location North Edgewater, nr. "L" sta.; 6 rms. each; $15,000. Address D J 467, Tribune.

FOR SALE—BEST BARGAIN IN 2 FLATS IN Rogers Park for home and investment; also h. g. 60x150 vacant. Address G 266, Tribune.

FOR SALE—TO SETTLE ESTATE; 6500 ALT. gold, old improved trade; 6500 Lill-av. JOSEBELMAN, Executor. Ph. Central 1782.

FOR SALE—GIFT OUR LIST OF BARGAINS on N. Side of 2, 3, and 6 apts. WM. H. MULHOLAND & CO., 30 N. La Salle-st.

FOR SALE—NR. N. W. L. STA., 2 STORY brick, 5-3 r., h. w. heat; $6,700; rent $72. Wm. Kirk & Co., 404 E. 47th-st.

FOR SALE—MUST SELL 6 FLAT, 6-7 RMS., all rented; $6,400; price, $32,500.
W. G. YOUNG & CO., 4606 Broadway. [Smith.]

FOR SALE—[1] FLAT MODERN FRAME; IN-come, $1,440; price, $11,500.
FRED P. KIENZLE & CO., 217 Chamber of Commerce.

6 APARTMENT CHEAP.
Buena Park.

Overlooking lake and beaut. park; sun parlors, sleeping porches, 2 baths; rental $4,500; only $11,000 cash necessary. Wellington 2211.

FOR SALE—MODERN 3 APT. BUILDING on Sheridan-rd. Income very attractive; deep lot and unusual light; price $15,500; rents are over $3,000 per annum. This is a bargain. See us at once for further particulars.
[C.] BAIRD & WARNER, Exclusive Agents, Bldg. 168. 4555 Broadway.

FOR SALE—OR EXCHANGE—MY NEW SIX apartment building located on Sheridan-rd., in the best part of Edgewater; each apartment has sun parlor, two baths, and finished in the choicest hardwood; annual rentals, $6,000; will consider in exchange a home suitable for my family. Address H P 563, Tribune.

FOR SALE—OR EXC.—UNUSUALLY WELL BUILT 34 APT. BLDG. North Shore cor.; sun parlors and private front porches. Rental $18,500. Inc

REAL ESTATE FOR SALE.

BUSINESS PROPERTY—NORTH.

FOR SALE—CHOICE VACANT SNAPS—120X 70 feet, corner Cornelia-av.; bet. Halsted and Racine; only $85 per front foot.

S. E. cor. Sheffield-av. and Cornelia, 181 feet on Cornelia; 125 feet on Cornelia; price is right; ideal location for stores, theater, garage or warehouse; big advertising opportunity; elevated road in rear and Clark-st. and Lincoln-av. cars only 150 ft. distant; will sell whole or part.

4, W. cor. N. Halsted and Cornelia, 183 ft. on Halsted, 125 ft. on Cornelia; price $18,000; now rented for stores; will sell whole or part.

KENNELL BROTHERS, 30 N. La Salle-st. Main 620.

FOR SALE—PROFITS WERE NEVER SO GOOD as they are NOW at
LINCOLN, LAWRENCE AND WESTERN.
Geographically it has no peer, and its transportation facilities, together with the relative proximity of its main thoroughfares one to another are the chief attributes of its future.
Values at this location we offer for sale a very desirable piece of business vacant property which we believe we are advised by the most conservative judgment that is now taking place; and as new business, now being constructed will be ready for occupancy by May 1 we are obliged to give up—take and owners who we can sell on terms. See us today.
WEIDENHOFF & JOHNSON,
Rookery Bldg. Cent. 4208.

FOR SALE—CHICAGO-AV. NR. WESTERN-av., 2-sty. very attractive bldg. containing 4 stores and 4 flats; all rented; long leases; will pay handsome income, but no consideration in this very attractive for any bus. purpose; will sell at a decided bargain. Get in touch with us in and paid for.
PRICE $75 PER FT.
JOSIAH De VONEY CO., 133 W. Washington.
Exclusive Agents.

STONY ISLAND-AV. 4-STORY BRICK STORE AND FLAT BLDG.
W. cor. Wilcox-av. (district); 2 fine heated stores; leased to one tenant at $70 to May, 1919, then $3,000 for 5 years; no taxes or insurance; price, $30,000; $15,000 cash required. BUBLY & GERHARDT, 6745 Broadway.

FOR SALE—OR EXCHANGE—
$4,000 equity in modern stove heated flats; 2 lots, 25 ft. each; improved; rented at $600; price $5,500. ASHLAND-AV. NEAR IRVING PARK-BLVD. Will take vacant property, or Illinois farm near Chicago. ROLLAND E. KRUEGER, 127 N. Dearborn.

FOR SALE—229 W. ONTARIO-ST., 3 STORY brick bldg., stove heat; rental $672 per year. Price $7,000.
NEWTON B. LAUREN & CO.,
110 S. Dearborn-st.

FOR SALE—BEST SMALL BUSINESS PROPERTY; 3 stores; 25 ft. front; 1 vacant; will sell for $4,350 buys equity; mtg. 66,000 at 6 per cent, and rental $1,000. See this today. Phone Dayton 7060. B. B. CLOVER & BRO., 1186 Granville-av.

FOR SALE—SACRIFICE FOR CASH—SPECIAL INDUCEMENT!
Cor. Montrose-av.), choice investment; rental $1,700; make offer.
MEAD & COE, 69 W. Washington-st.

FOR SALE—STORES AND FLATS ON
Milwaukee-av., Elevated Str.; stove heat, new and well-built. Mtg. for $17,500. Will take part cash or
G. YOUNG & CO., 4606 Broadway.

FOR SALE—CHICAGO-AV., NR. WELLS-ST., 3-sty. brick bldg.; stove heat; rental $744 per month; will accept small cash payment down. This property is growing in value.
JOSIAH De VONEY CO., 133 W. Washington.

FOR SALE—BUSINESS PROPERTY ON
Broadway near Bryn Mawr. One story stone and brick bldg., 40x77 ft.; lot 40x126. Bldg. rented for $60 to Jan. 1, 1916, $80 to 1917. Price for both, $12,000; inc. $5,500, 3 yrs. 6%.
W. F. KAISER & CO., 60 W. Washington-st.

FOR SALE—COR., 55X180; CLEAN BUSINESS; right for immediate improvement; rental now $900 yr.; estate wants it; might consider offer below this for quick disposition.
MARK LEVY & BROTHER, Marquette Bldg.

FOR SALE—OR EXCHANGE—ONE STORY and basement store; 25 ft. front; 2 flats, 6 and 7 rooms; stove heat; rental $1,020; price $13,000. Will exchange for vacant and add cash if necessary. Address G 130, Tribune.

FOR SALE—SACRIFICE FOR CASH—SPECIAL INDUCEMENT!
Cor. Montrose-av.), choice investment; rental $1,700; make offer.
MEAD & COE, 69 W. Washington-st.

FOR SALE—STORES AND FLATS ON
Milwaukee-av., Elevated Str.; stove heat, new and well-built. Mtg. for $17,500. Will take part cash or
G. YOUNG & CO., 4606 Broadway.

FOR SALE—CHICAGO-AV., NR. WELLS-ST., 3-sty. brick bldg.; stove heat; rental $744 per month; will accept small cash payment down. This property is growing in value.
JOSIAH De VONEY CO., 133 W. Washington.

FOR SALE—BUSINESS PROPERTY ON
Broadway near Bryn Mawr. One story stone and brick bldg., 40x77 ft.; lot 40x126. Bldg. rented for $60 to Jan. 1, 1916, $80 to 1917. Price for both, $12,000; inc. $5,500, 3 yrs. 6%.
W. F. KAISER & CO., 60 W. Washington-st.

FOR SALE—COR., 55X180; CLEAN BUSINESS; right for immediate improvement; rental now $900 yr.; estate wants it; might consider offer below this for quick disposition.
MARK LEVY & BROTHER, Marquette Bldg.

FOR SALE—OR EXCHANGE—ONE STORY and basement store; 25 ft. front; 2 flats, 6 and 7 rooms; stove heat; rental $1,020; price $13,000. Will exchange for vacant and add cash if necessary. Address G 130, Tribune.

FOR SALE—DETACHED MODERN BRICK
On Kenwood-av., south 56th-st.; lot 52 1-2x175 ft. to 24 ft. alley; in very good condition; mtg. $5,000 at 5½%, due 4 yrs.; only $3,750 for equity.
C. W. HOFF & CO. [Mr. O'Hern],
1414 E. 53d-st. Hyde Park 3120.

FOR SALE—FINE DETACHED 12 R. BRK. and stone residence; ground value alone $7,875; owner left town; will sell his equity for $3,500.
McKEY & POAGUE.
1356 E. 47th-st. Oakland 4542.

FOR SALE—BEAUTIFUL HYDE PK. BRICK and stone residence, 10 rms., 3 baths, hot water heat, h. w. throughout; lot 80x160 ft; $20,000; terms. [Mr. Crist.]
H. G. HOWARD & CO.,
1458 E. 55th-st. Phone Hyde Park 136.

FOR SALE—SOUTH SHORE, NEW SIX room bungalow, 7408 Clyde-av. Open for inspection.
GEO. C. BOUR & CO., Exclusive Agents,
71st-st. and Jeffery-av.
Midway 5175.

FOR SALE—$15,000—CORNER
Grand-blvd. and 44th-st., elegant 10 room stone front house; steam heat; hardwood; 2 baths; electric lights, etc. BENJ. BISSINGER, 79 W. Washington-st.

FOR SALE—4528 FORRESTVILLE-AV.,
modern 9 room home, all latest conveniences; exclusive residence district. Will sell below cost and make easy terms; make offer. Owner, Room 723, 30 N. Michigan-av. Central 971.

FOR SALE—6 ROOM MODERN BRICK bungalow; steam heat; oak trim; large porches, basement and attic; 80 ft. lot; garage and alley paved; $9,000; terms. BROWN & ELLIOTT, 6151 Harper-av.

FOR SALE—SOUTH SHORE BUNGALOWS.
Send for our list.
JOHNSON & CO.,
6731 Stony Island-av.
Hyde Park 2055.

FOR SALE—SOUTH SHORE, MODERN NEW 6 rm. bungalow, 7247 Luella-av.; brick str., ht.; firt. porches screened in, sleeping porch; tiled bath; beautifully decorated; ready for occupancy; terms; owner, Midway 6277.

FOR SALE—5 ROOM COTTAGE, BRICK, 3 years old, near 67th and Rhodes-av.; cheap; will give liberal terms. Address H 538, Tribune.

FOR SALE—MOD. 2 STORY 7 RM. BRICK flat, 3 story rear; $5,450; terms; will consider vacant lot as part payment. 6143 Throop-st. Stewart 2370.

FOR SALE—QUEEN ANNE COTTAGES, $100 down, $15 month. Josephine brick, $200 down, $25 month. Bricks, $500 down, $25 month. BOWES & CO., 5002 S. Ashland-av.

FOR SALE—BY OWNER—GREAT BARGAIN
—9 rm. brick residence. Englewood district; excellent transportation; terms to suit buyer. 6541 Stewart-av.

FOR SALE—BY ROBERT E. BARBER.
69th-st. and Wentworth-av. Some of the best bargains ever offered in Hamilton Park homes. Tel. Wentworth 627.

FOR SALE—5 ROOM BRICK COTTAGE; only $3,000; paved street; near car line; only $1,000 cash required. 1507 W. 69th-st. Englewood 1465.

FOR SALE—MODERN 8 ROOM RESIDENCE; must be sold at once; owner leaving city; no reasonable offer refused. 7330 Merrill-av.

FOR SALE—6468 UNIVERSITY-AV., 8 RMS. mod., brick house; $4,200; $900 cash; bal. mtg. Owner, 6068 S. Park-av. Mid. 1177.

FOR SALE—NEW BRICK BUNGALOW, 5 R. cor. lot; $4,000; $400 cash; sleeping porch; 50 ft. lot. 7211 Paxton-av.

FOR SALE—6 FLATS, MAY-ST., 7 RM. MODERN and 3 3-rm. flats; only $4,300; terms to suit. 6724 S. Morgan. ROBT. E. BARBER, 144 W. 69th-st. West 627.

FOR SALE—BARGAIN; GOOD 7 ROOM FLAT; modern; hot water heat; $1,000 down; room for rent. Address H 574, Tribune.

FOR SALE—3 STORY FRAME HOUSE WITH store; monthly rent $45; must sell on account of death. 3127 Lowe-av. Address X 466, Tribune.

FOR SALE—2 SEMI-DETACHED FRAME cosy houses; best bargains in Hyde Park. 5821 Blackstone-av.

FOR SALE—6 ROOM COTTAGE; IN GOOD condition; $2,400. 3028 S. Loomis-st.

FOR SALE—NEW BRICK HOUSE; HDWD. finish; 8 rms., 2 baths; $6,750; terms. 7201 Ashland-ave. Phone Englewood 1465.

FOR SALE—BY OWNER, 4 ARMOUR-AV. 5 ROOM cottage; easy terms. Franklin 786.

FOR SALE—$7,000—COST $15,000—NEAR

REAL ESTATE FOR SALE.

HOUSES—NORTHWEST SIDE.

FOR SALE — EXCEPTIONALLY WELL built, desirable modern 8 room and bath frame residence; brick and stone foundation; on east front 50 foot lot in the best section of Irving Park; within 2 blocks of four street car lines and C. & N. W. R. R.; quartered oak finish and floors; electricity and gas; 4 splendid bedrooms with large closets; light, dry, cemented basement and laundry room; stationary tubs; furnace heat; house is too large for the present owner. Address H 441, Tribune.

FOR SALE—6 ROOM COTTAGE; FURNACE heat; hot water; $2,850. 4019 N. Kolmar-av.; 1 block.

HOUSES—WEST SIDE.

FOR SALE—BY
WOLTERSDORF & CO.,
S. W. Cor. Madison-st. and Ashland-blvd.

See S. E. COR. JACKSON-BLVD. and LAFLIN-ST., 14 room solid stone residence; hot water heat and brick garage; also 3 flat stone adjoining; 50x125 feet; rental $2,115; a purchaser sure to realize good profit in near future; entire corner only $25,500.

428 OAKLEY-BLVD., 9 room brick house; steam heat; hardwood floors and modern plumbing; plate glass doors; only $3,200.

E. WOLTERSDORF & CO., Exclusive Sellers.

FOR SALE—BUNGALOW BARGAINS—$100 down. Come to our office at 5001 North-av., phone Albany 6391, if you want a 5, 6 or 7 room bungalow. Every one different and modern in every detail; in a growing neighborhood. Prices range from

$3,575 to $4,375.

CHICAGO'S LARGEST BUILDER OF BUNGALOWS.
RAYMOND G. HANCOCK & CO.,
35 N. Dearborn-st., Bank Floor Ph. Cent. 1727.

FOR SALE—ON JACKSON-BLVD., NEAR Central Park-av., 2½ story residence; stone front; steam heat; 10 rooms. Owner will take $10,500 if sold this week.

FOR SALE—On S. Sacramento-av., south of blvd.; 2 story 10 room residence and 2 story brick flat bldg. in rear; furnace and stove heat; price $6,500; incumbrance $3,300.

W. F. KAISER & CO., 60 W. Washington-st.

FOR SALE—
N. W. Cor. Kedzie and Franklin-blvd.
Lot 50x115.

Improved with 2 residences, which can be remodeled into 4 flats or later into 2 flats. PRICE $12,000; OWNER WILL TAKE BACK MORTGAGE; might trade.

BURHANS & ELLINGWOOD & CO.,
25 N. Dearborn-st. Ground Floor.

FOR SALE—WILL SACRIFICE FOR $2,900 7 room res.; 4 bedr.; elec. light, hardwood fl.; reversible and comb. china cabinet; sideboard; latest plumbing; cement basement; furnace ht.; laundry tubs; need money. 3525 Ogden-st., ½ blk. Garfield Park. Owner on premises. Keep off to agents.

FOR SALE—ASKING $4,000; WANT OFFER on 8 room house near elevated; cost owner $4,780 only 2 years ago; owner, by reason of circumstances compel owner to pocket heavy loss for quick sale. Buyer will profit.

SMALL BROS. [Exclusive Agts.],
111 W. Washington. Main 1402.

FOR SALE — BEAUTIFUL HOME. WASHington-blvd., between Kedzie and Homan. 9 rooms, 2½ flr., nurs., bath, with separate toilet; everything up to date; the best location on West Side; very little for sale on this block.
J. N. HOSTETTER, Exclusive Agent,
137 N. Kedzie-av.

FOR SALE — BARGAINS — SMALL PAYments, bal. as rent. Your own terms.
2038 W. End-av., 6 rm. cot.....$1,600
3740 N. Mozart, 5 rm. cot..... 2,050
4752 McLean-av., 5 rm. cot..... 2,150
5745 N. Troy, 6 story, 18 rms..... 8,500
Owner, 1625 127 N. Dearborn.

FOR SALE — WEST MONROE-ST., NEAR Cicero, 1½ story frame, about 15 years old; lot 30x125; 8 rooms; in good repair; has hardwood floors; 2 story frame; barn in rear; everything in good condition; in high class neighborhood. Address owner, 1625 127 N. Dearborn-st.
W. F. KAISER & CO., 60 W. Washington-st.

FOR SALE—LARGE, MODERN RESIDENCE, suitable for store and dwelling; 2 story and attic; also 2 story brick barn; lot 30x150; will sell partly furn.; reas. cash payment; bal. monthly installments; loc. east of Western-av. Address K B 111, Tribune.

FOR SALE—
45 N. Parkside-av., Austin.

Two and one-half basement stucco residence; Hot water heat; 8½ years old; Ground 31x125 feet. Price $6,000.

H. STONE & CO., 76 W. Monroe-st.

FOR SALE—MUST SACRIFICE BY JUNE 7 r. residence on Erie-st., near Cicero-av.; will take small payment down, balance $25 per month; might trade for vacant or small farm. Address H 535, Tribune.

FOR SALE—W. MONROE-ST., 2 STORY frame; lot 55x125; 7 rooms; furnace heat; good condition; high neighborhood; must sell; price $3,800; incumbrance $1,500. W. F. KAISER & CO., 60 W. Washington-st.

FOR SALE—ANY ONE LOOKING FOR A home in a high grade district should look at 2922 Washington-blvd., 14 rooms, large garage, with living rooms over; lot 48x200 ft. Open for inspection. Address H 513, Tribune.

FOR SALE—9 ROOM HOUSE, STONE barn, near Jackson and Oakley; fine for roomers; only $8,250; owner compelled to sell; $600 takes equity; bal. long time. Tel. Auste 10821. Address H 481. Tribune.

FOR SALE—BRICK COTTAGE, 6 ROOMS, $3,500. 4002 Grenshaw-st.; bath; basement; $300 cash, balance easy. Owner on premises.
WILL J. BELL, 60 W. Washington. Cen. 2579

FOR SALE—CHOICE 10 R. HOME; STONE front; h. w. floors; 3531 W. Monroe, nr. Garfield Park; $9,500; $3,500 cash; no agents. A. M. CORWIN

FOR SALE—$4,000; 8 R. BRICK HOME, bk. Western and Jackson-blvd.; furnace; terms. $2000 to $500 cash. Owner
WHITESIDE & WENTWORTH, 2207 Madison

FOR SALE — 8 ROOM HOUSE; STONE front; all modern improvements; garage; terms to suit. 1446 N. 18LAND-AV.
125X269 FEET.

THIS IS UNQUESTIONABLY ONE OF THE MOST ATTRACTIVE CORNERS IN THIS RAPIDLY GROWING SECTION, RIPE FOR IMMEDIATE IMPROVEMENT.

HARRISON L. VAN SCHAICK,
EXCLUSIVE AGENT,
209 S. LA SALLE-ST.

FOR SALE—N. E. CORNER GRAND-BLVD. AND BOWEN-AV., 60.75X175 FT. TO ALLEY; PARGAIN FOR BUILDER; $5,500
UNIVERSITY-AV., NEAR 55TH-ST., 112 OR 220X170 FT. TO ALLEY; FINE SITE FOR APARTMENTS; $112 PER FOOT.
LAKE PARK-AV. NEAR 47TH-ST., 100X160; BARGAIN; $17,500.
PARK-AV. NEAR 71ST-ST., 25X160 FT. WITH STONE FOR FOUNDATION, $650.
[MR. LOW.] L. M. SMITH & BROTHER, EXCLUSIVE AGTS., 3561 COTTAGE GROVE

FOR SALE—20x170 FT. FRONT WM. PITT-ST., all improv. in, suitable for high class 2 flats; will accept pt. cash, bal. 20 years.
JOHN E. QUINN,
72 W. Washington-st.

FOR SALE—S. W. COR. VERNON-AV. AND 60th-st. This fine corner, 100x150, overlooking Washington Park, must be sold. Price, $15,000.
PAUL STEINBRECHER & CO., Tribune Bldg.

FOR SALE—REAL BARGAIN—40x125 VACANT, corner, adjoining Morgan, only $1,500; everything in and paid for.
HECK & LUNDBERG, 6000 S. Halsted.

FOR SALE—100 FT. ON STONY ISLAND-AV., just S. 67th-st., 60 ft. price $75 per ft.
JOHNSON & CO., 6731 Stony Island-av. Ph. Hyde Park 2995.

FOR SALE—100X125, SOUTH SHORE DISTRICT, 2 blocks to 63d-st. station; block 2 on Drexel-av.; bargain at $75 per ft. F. P. BASKO & CO., 179 W. Washington-st.

FOR SALE—KENWOOD VACANT, GREENwood-av. south of 46th-st., 50x158 to alley, $160 per ft.
WHITESIDE & WENTWORTH, 1129 E. 63d.

FOR SALE—CORNER STORE IN ON W. 63d-st.; rental $1,600; price $14,500; part cash $8,000; $3,000 cash. Address H W 67, Tribune.

FOR SALE—80X100, VACANT, $16,000; finest moving picture location in Chicago. Address H P 854, Tribune.

FOR SALE—2D LOT NORTH OF 81ST-ST. on Saginaw-av.; rental reas. OWNER. tp46 Sanganmon-st. Stewart 8456.

FOR SALE—50X125 FT. NORMAL-BLVD., near 64th-st.; eminently adapted for apt. bldg.; will cheap. Address H 128, Tribune.

FOR SALE—LOT FOR 8 FLATS, 3861 CORnell-av.; owner wants cash; make offer.
C. D. EULETTE 5505 S. Halsted-st.

FOR SALE—VACANT ON CLYDE-AV. NEAR Jackson Pk., 70x128 ft. Price $5,250.
DRAPER & KRAMER, 25 N. DEARBORN-ST.

FOR SALE—$4,000; 8 R. BRICK HOME, bk. Western and Jackson-blvd.; furnace; terms, $2000 to $500 cash. Owner
WHITESIDE & WENTWORTH, 2207 Madison

FOR SALE—
7 room res.; 4 bedr.; elec. light, hardwood fl.; reversible and comb. china cabinet; sideboard; latest plumbing; cement basement; furnace ht.; laundry tubs; need money. 3525 Ogden-st., ½ blk. Garfield Park. Owner on premises. Keep off to agents.

FOR SALE—ASKING $4,000; WANT OFFER on 8 room house near elevated; cost owner $4,780 only 2 years ago; owner, by reason of circumstances compel owner to pocket heavy loss for quick sale. Buyer will profit.
SMALL BROS. [Exclusive Agts.],
111 W. Washington. Main 1402.

FOR SALE — BEAUTIFUL HOME. WASHington-blvd., between Kedzie and Homan. 9 rooms, 2½ flr., nurs., bath, with separate toilet; everything up to date; the best location on West Side; very little for sale on this block.
J. N. HOSTETTER, Exclusive Agent,
137 N. Kedzie-av.

FOR SALE — BARGAINS — SMALL PAYments, bal. as rent. Your own terms.
2038 W. End-av., 6 rm. cot.....$1,600
3740 N. Mozart, 5 rm. cot..... 2,050
4752 McLean-av., 5 rm. cot..... 2,150
5745 N. Troy, 6 story, 18 rms..... 8,500
Owner, 1625 127 N. Dearborn.

FOR SALE — WEST MONROE-ST., NEAR Cicero, 1½ story frame, about 15 years old; lot 30x125; 8 rooms; in good repair; has hardwood floors; 2 story frame; barn in rear; everything in good condition; in high class neighborhood. Address owner, 1625 127 N. Dearborn-st.
W. F. KAISER & CO., 60 W. Washington-st.

FOR SALE—LARGE, MODERN RESIDENCE, suitable for store and dwelling; 2 story and attic; also 2 story brick barn; lot 30x150; will sell partly furn.; reas. cash payment; bal. monthly installments; loc. east of Western-av. Address K B 111, Tribune.

FOR SALE—
45 N. Parkside-av., Austin.

Two and one-half basement stucco residence; Hot water heat; 8½ years old; Ground 31x125 feet. Price $6,000.

H. STONE & CO., 76 W. Monroe-st.

FOR SALE—MUST SACRIFICE BY JUNE 7 r. residence on Erie-st., near Cicero-av.; will take small payment down, balance $25 per month; might trade for vacant or small farm. Address H 535, Tribune.

FOR SALE—W. MONROE-ST., 2 STORY frame; lot 55x125; 7 rooms; furnace heat; good condition; high neighborhood; must sell; price $3,800; incumbrance $1,500. W. F. KAISER & CO., 60 W. Washington-st.

FOR SALE—ANY ONE LOOKING FOR A home in a high grade district should look at 2922 Washington-blvd., 14 rooms, large garage, with living rooms over; lot 48x200 ft. Open for inspection. Address H 513, Tribune.

FOR SALE—9 ROOM HOUSE, STONE barn, near Jackson and Oakley; fine for roomers; only $8,250; owner compelled to sell; $600 takes equity; bal. long time. Tel. Auste 10821. Address H 481. Tribune.

FOR SALE—BRICK COTTAGE, 6 ROOMS, $3,500. 4002 Grenshaw-st.; bath; basement; $300 cash, balance easy. Owner on premises.
WILL J. BELL, 60 W. Washington. Cen. 2579

FOR SALE—CHOICE 10 R. HOME; STONE front; h. w. floors; 3531 W. Monroe, nr. Garfield Park; $9,500; $3,500 cash; no agents. A. M. CORWIN

FOR SALE—$4,000; 8 R. BRICK HOME, bk. Western and Jackson-blvd.; furnace; terms, $2000 to $500 cash. Owner
WHITESIDE & WENTWORTH, 2207 Madison

FOR SALE — 8 ROOM HOUSE; STONE front; all modern improvements; garage; terms to suit. 1446 N. 18LAND-AV.
125X269 FEET.

THIS IS UNQUESTIONABLY ONE OF THE MOST ATTRACTIVE CORNERS IN THIS RAPIDLY GROWING SECTION, RIPE FOR IMMEDIATE IMPROVEMENT.

HARRISON L. VAN SCHAICK,
EXCLUSIVE AGENT,
209 S. LA SALLE-ST.

FOR SALE—N. E. CORNER GRAND-BLVD. AND BOWEN-AV., 60.75X175 FT. TO ALLEY; PARGAIN FOR BUILDER; $5,500
UNIVERSITY-AV., NEAR 55TH-ST., 112 OR 220X170 FT. TO ALLEY; FINE SITE FOR APARTMENTS; $112 PER FOOT.
LAKE PARK-AV. NEAR 47TH-ST., 100X160; BARGAIN; $17,500.
PARK-AV. NEAR 71ST-ST., 25X160 FT. WITH STONE FOR FOUNDATION, $650.
[MR. LOW.] L. M. SMITH & BROTHER, EXCLUSIVE AGTS., 3561 COTTAGE GROVE

FOR SALE—20x170 FT. FRONT WM. PITT-ST., all improv. in, suitable for high class 2 flats; will accept pt. cash, bal. 20 years.
JOHN E. QUINN,
72 W. Washington-st.

FOR SALE—S. W. COR. VERNON-AV. AND 60th-st. This fine corner, 100x150, overlooking Washington Park, must be sold. Price, $15,000.
PAUL STEINBRECHER & CO., Tribune Bldg.

FOR SALE—REAL BARGAIN—40x125 VACANT, corner, adjoining Morgan, only $1,500; everything in and paid for.
HECK & LUNDBERG, 6000 S. Halsted.

FOR SALE—100 FT. ON STONY ISLAND-AV., just S. 67th-st., 60 ft. price $75 per ft.
JOHNSON & CO., 6731 Stony Island-av. Ph. Hyde Park 2995.

FOR SALE—100X125, SOUTH SHORE DISTRICT, 2 blocks to 63d-st. station; block 2 on Drexel-av.; bargain at $75 per ft. F. P. BASKO & CO., 179 W. Washington-st.

FOR SALE—KENWOOD VACANT, GREENwood-av. south of 46th-st., 50x158 to alley, $160 per ft.
WHITESIDE & WENTWORTH, 1129 E. 63d.

FOR SALE—CORNER STORE IN ON W. 63d-st.; rental $1,600; price $14,500; part cash $8,000; $3,000 cash. Address H W 67, Tribune.

FOR SALE—80X100, VACANT, $16,000; finest moving picture location in Chicago. Address H P 854, Tribune.

FOR SALE—2D LOT NORTH OF 81ST-ST. on Saginaw-av.; rental reas. OWNER. tp46 Sanganmon-st. Stewart 8456.

FOR SALE—50X125 FT. NORMAL-BLVD., near 64th-st.; eminently adapted for apt. bldg.; will cheap. Address H 128, Tribune.

FOR SALE—LOT FOR 8 FLATS, 3861 CORnell-av.; owner wants cash; make offer.
C. D. EULETTE 5505 S. Halsted-st.

FOR SALE—VACANT ON CLYDE-AV. NEAR Jackson Pk., 70x128 ft. Price $5,250.
DRAPER & KRAMER, 25 N. DEARBORN-ST.

FOR SALE—¼ ACRE, 100X160, HOWE, near Beverly Hills, Impts. Ft. $1,250.
E. FRANKLIN, Herald Bldg. Tel. Main 2291.

FOR SALE—I HAVE A BIG BARGAIN, LOT 50x125; paved street; all paid; fine bldg. district; 4 blocks to car; $1,250. 2118 E. 72d.

FOR SALE—210 FT., BENNETT-AV. COR. Anthony; 150 ft., Bennett adj.; 97 foot; water, sewer, walks. 77 Sanford, F. S. Dearborn.

FOR SALE—STONY ISLAND-AV. AND 63th, n. e. corner; 65 feet; $30 ft. Tel. Westworth 7718.

FOR SALE—63D-ST. LOT, NEAR WESTERN-AV., $2,500; bargain; terms. Address G 437, Tribune.

FOR SALE—BARGAIN; SOUTHEAST CORner 38th and Lowe-av.; owner leaving city. L. McKAY, 6055 Champlain-av.

FOR SALE—100 FT. CORNER MICHIGAN-av. and 41st-st. Apply M. HENRY GUERIN, 1406 Tribune Bldg.

FOR SALE—FUT. TRANS. COR.—$3,500.
HALF CASH. REC. LINE—50'x125'.
Carruthers & Co., 40 N. Dearborn. Rand. 2231.

FOR SALE—$400 EQUITY. MARQUETTE-rd. Cheap. Rockwell and 38th-st. Will sacrifice for cash. Address G 134, Tribune.

FOR SALE—3 LOTS, NORTHEAST CORNER 39th and Carpenter-sts. Phone Stewart 5614.

FOR SALE—BARGAIN—COR. 47TH AND Langley; best cash offer. Rand. 2768.

REAL ESTATE FOR SALE.

VACANT—SOUTH SIDE.

NOTICE!

Builders, Investors, Speculators.

Here is another partial list of CHOICE VACANT in the KENWOOD, HYDE PARK, and SOUTH SHORE districts. I have other bargains too numerous to mention here. Call or write me for SPECIAL PRICES on the following:

WOODLAWN-AV., N. W. COR. 45TH-ST., 175x99½ to an alley. Apartment building on this corner will have practically all south frontage, overlooking fine lagoon.

MICHIGAN-AV., N. E. COR. 53D-ST., 143X161. Splendid location for small popular priced apartments.

ELLIS-AV., S. W. COR. 46TH-ST., 100X288. No restrictions. Elegant location for high grade or popular priced apartments. Best purchase in Kenwood. Large 3 story residence on this corner, now used for private school. Can sell entire property for price of land alone.

SOUTH SHORE-BLVD., N. W. COR. 70TH-ST., 200x170. Overlooking South Shore Country Club grounds and the lake. Practically only corner left on the boulevard that can be bought right.

GREENWOOD-AV., N. E. COR. 56TH-ST., 400x170. Will divide, or sell entire piece on one-third cash. This is fine property for large court building.

OGLESBY-AV., S. W. COR. 68TH-ST., 100X180. Fine location for popular priced small apartments. Near the park and South Shore Country Club and I. C.

YATES-AV., N. W. COR. 75TH-ST., 132X132. Yates-av. is a full section line and 75th-st. a half section line. Will double in value within next 2 years.

PAXTON, LUELLA AND CRANDON-AVS., 4000 feet, North of 79th-st. Fine for bungalows or two flat buildings.

67TH-ST., NEAR STONY ISLAND-AV., 125x115. Only large piece left on street suitable for stores, theater, or garage.

STONY ISLAND-AV., SOUTH OF 67TH-ST., 50 or 100x211. Suitable for stores, garage, or theater.

I also have for sale or exchange choice apartment buildings, ranging in size from 8 to 60 apartments each and in price from $6,500 to $300,000, that I can sell on a basis of less than cost. Business properties, stores, and offices. Fine residences in choice locations that can be bought for price of land alone, ranging from $5,000 to $100,000.

If You Want Bargains in
ANY CLASS OF REAL ESTATE
Call or Write for Particulars.

FRANK H. LANG,

BANK FLOOR,
40 N. DEARBORN-ST. COR. WASHINGTON.

FOR SALE.

30 and 60 Ft. Lots.

IN THE NEW
SOUTH SIDE
Residence District.

EAST END AVE.

THE ENTIRE EAST FRONTAGE IN THE BLOCK 78th to 79th.
Delightful residence locality, growing in value every month.
All improvements in.
Asphalt streets, cement walks and curb, sewer, water, and gas.
Building line restrictions.
Ripe for improvement with 2 and 3 flat buildings.
Houses and Bungalows.
PRICE $35 FT. CORNER $40 FT.
With all improvements paid.
WILL COMMAND RENTALS equal to any $60 lot at $75 a foot property in the city.
1-3 CASH, BALANCE 3 YEARS.
Plats and maps at our office, 71st-st. and Stony Island-av.
W. K. YOUNG & BRO., Bank Floor, Marquette Bldg., Dearborn and Adams.

FULL SALE—LOTS—TO HIGHEST CASH OFFERS.
Lot 5 in Block 12, 25x126.1 ft., 50 ft. S. of 52d-st., on Sawyer-av.
Lots 42, 43, 44, and 45 in Block 12, 75 ft. S. of 52-st., lots 25x126.1 ft. on Kedzie-av., E. front.
Lots 37 and 38 in Block 10 on Spaulding-av., E. front, lots 25x126.1 ft., 250 ft. S. of 52d-st.
Lots 27 and 28 in Block 9, on Turner-av., lots 25x124.1 ft., 50 ft. n. of 53d-st., E. front.
Lots 37 and 38 in Block 9, on Turner-av., E. front, lots 25x126.1 ft., 250 ft. n. of 52d-st.
Lots 42 and 43 in Block 7, on Trumbull-av., E. front lots 25x126.1 ft., 125 ft. S. of 52d-st.
Lots 39 and 40 in Block 1, E. Washington Heights addition to Washington Park, E. front, 56 ft. S. of 95th-st.
Lot 3 in Block 12, Lots 42, 43, 44, and 45 in Block 13, Lot 1, no restrictions, in Block 10, Lots 42 and 43 in Block 7, Lots 27, 28, 37, and 38 in Block 9, in Waterman's Addition to Moren Park and Eddon, 21-38-13.
Schiavone Real Estate and Investment Co.,
Halsted and Taylor-sts.

FOR SALE—BUSINESS TRANSFER COR.

AT THE GATEWAY OF THE NEW SOUTH SHORE DISTRICT. N. W. COR. 67TH AND STONY ISLAND-AV.
125X269 FEET.

THIS IS UNQUESTIONABLY ONE OF THE MOST ATTRACTIVE CORNERS IN THIS RAPIDLY GROWING SECTION, RIPE FOR IMMEDIATE IMPROVEMENT.

HARRISON L. VAN SCHAICK,
EXCLUSIVE AGENT,
209 S. LA SALLE-ST.

FOR SALE—N. E. CORNER GRAND-BLVD. AND BOWEN-AV., 60.75X175 FT. TO ALLEY; PARGAIN FOR BUILDER; $5,500
UNIVERSITY-AV., NEAR 55TH-ST., 112 OR 220X170 FT. TO ALLEY; FINE SITE FOR APARTMENTS; $112 PER FOOT.
LAKE PARK-AV. NEAR 47TH-ST., 100X160; BARGAIN; $17,500.
PARK-AV. NEAR 71ST-ST., 25X160 FT. WITH STONE FOR FOUNDATION, $650.
[MR. LOW.] L. M. SMITH & BROTHER, EXCLUSIVE AGTS., 3561 COTTAGE GROVE

FOR SALE—20x170 FT. FRONT WM. PITT-ST., all improv. in, suitable for high class 2 flats; will accept pt. cash, bal. 20 years.
JOHN E. QUINN,
72 W. Washington-st.

FOR SALE—S. W. COR. VERNON-AV. AND 60th-st. This fine corner, 100x150, overlooking Washington Park, must be sold. Price, $15,000.
PAUL STEINBRECHER & CO., Tribune Bldg.

FOR SALE—REAL BARGAIN—40x125 VACANT, corner, adjoining Morgan, only $1,500; everything in and paid for.
HECK & LUNDBERG, 6000 S. Halsted.

FOR SALE—100 FT. ON STONY ISLAND-AV., just S. 67th-st., 60 ft. price $75 per ft.
JOHNSON & CO., 6731 Stony Island-av. Ph. Hyde Park 2995.

FOR SALE—100X125, SOUTH SHORE DISTRICT, 2 blocks to 63d-st. station; block 2 on Drexel-av.; bargain at $75 per ft. F. P. BASKO & CO., 179 W. Washington-st.

FOR SALE—KENWOOD VACANT, GREENwood-av. south of 46th-st., 50x158 to alley, $160 per ft.
WHITESIDE & WENTWORTH, 1129 E. 63d.

FOR SALE—CORNER STORE IN ON W. 63d-st.; rental $1,600; price $14,500; part cash $8,000; $3,000 cash. Address H W 67, Tribune.

FOR SALE—80X100, VACANT, $16,000; finest moving picture location in Chicago. Address H P 854, Tribune.

FOR SALE—2D LOT NORTH OF 81ST-ST. on Saginaw-av.; rental reas. OWNER. tp46 Sanganmon-st. Stewart 8456.

FOR SALE—50X125 FT. NORMAL-BLVD., near 64th-st.; eminently adapted for apt. bldg.; will cheap. Address H 128, Tribune.

FOR SALE—LOT FOR 8 FLATS, 3861 CORnell-av.; owner wants cash; make offer.
C. D. EULETTE 5505 S. Halsted-st.

FOR SALE—VACANT ON CLYDE-AV. NEAR Jackson Pk., 70x128 ft. Price $5,250.
DRAPER & KRAMER, 25 N. DEARBORN-ST.

FOR SALE—¼ ACRE, 100X160, HOWE, near Beverly Hills, Impts. Ft. $1,250.
E. FRANKLIN, Herald Bldg. Tel. Main 2291.

FOR SALE—I HAVE A BIG BARGAIN, LOT 50x125; paved street; all paid; fine bldg. district; 4 blocks to car; $1,250. 2118 E. 72d.

FOR SALE—210 FT., BENNETT-AV. COR. Anthony; 150 ft., Bennett adj.; 97 foot; water, sewer, walks. 77 Sanford, F. S. Dearborn.

FOR SALE—STONY ISLAND-AV. AND 63th, n. e. corner; 65 feet; $30 ft. Tel. Westworth 7718.

FOR SALE—63D-ST. LOT, NEAR WESTERN-AV., $2,500; bargain; terms. Address G 437, Tribune.

FOR SALE—BARGAIN; SOUTHEAST CORner 38th and Lowe-av.; owner leaving city. L. McKAY, 6055 Champlain-av.

FOR SALE—100 FT. CORNER MICHIGAN-av. and 41st-st. Apply M. HENRY GUERIN, 1406 Tribune Bldg.

FOR SALE—FUT. TRANS. COR.—$3,500.
HALF CASH. REC. LINE—50'x125'.
Carruthers & Co., 40 N. Dearborn. Rand. 2231.

FOR SALE—$400 EQUITY. MARQUETTE-rd. Cheap. Rockwell and 38th-st. Will sacrifice for cash. Address G 134, Tribune.

FOR SALE—3 LOTS, NORTHEAST CORNER 39th and Carpenter-sts. Phone Stewart 5614.

FOR SALE—BARGAIN—COR. 47TH AND Langley; best cash offer. Rand. 2768.

REAL ESTATE FOR SALE.

VACANT—SOUTH SIDE.

SOUTH SHORE BARGAINS

APARTMENT CORNER SNAP—6.125 near Stony Island, 3 blocks to I. C. sta.; no restrictions; cheapest corner in this section. Ripe for 3 and 4 room apts. Bargain price $7,125 W. Easy terms.

LARGE CORNER BARGAIN—155x130, near Jeffery-av., I. C. sta.; fine location for court building; price $6,500; terms reasonable.

CORNER 100X125, NEAR JEFFERY-AV. I. C. STA.—Excellent location for small apartments; no restrictions; only corner to be had at this price as near transportation. Price $6,000, $2,500 cash; terms on balance.

GOOD BUSINESS CORNER ON E. 71ST-ST.—125 feet of future business property at a bargain; East 71st is to be widened 44 feet in the near future.

EAST 79TH-ST. SNAPS—Well located corner in what will be a great business district in another 5 years; $50 per foot. 2-50 ft. lots, $100 per foot. Must sell at $35 per ft. Both are good "BUYS."

JEFFERY-AV. RESIDENCE VACANT—The very choicest location on the S. S. for 2 flat or residences; 1 blk. to Jackson Park, close to lake and good transportation; only 8 cons. 50 lots at $75 per foot; only ½ blk. Jackson Park and 4 blocks from lake; one of the nicest locations in the city for a three or six flat; no restrictions.

JEFFERY-AV., between 70th and 71st-sts., 50 ft. no restrictions, within ¼ blk. of I. C. sta.; will sell at a bargain price for THIS WEEK ONLY.

H. O. STONE & CO., 76 W. MONROE-ST.

FOR SALE—HOME SEEKERS, INVESTORS, Builders—If you are contemplating buying good vacant, LISTEN

No section of the South Side has grown faster than in the vicinity of Stony Island from 79th to 83d-st., known as

AVALON PARK
AND
STONY ISLAND PARK.

A new residence section of over 100 new homes built there in last two years; good, modern homes, refined people, a district that is ideal. Protected by sensible building restrictions. A district that has natural shade trees such as you love to live among.

GOOD TRANSPORTATION.
I. C. R. R. suburban service, 20 min. in 30 minutes. Stony Island-av. cars direct to city. New $200,000 school to be built this year. Doesn't that speak volumes? Come out here and see for yourself—seeing is believing.

Now, what may interest you mostly is PRICE and TERMS. We are still selling choice residence lots at from $15 to $20 per foot with all improvements in and paid for. Some have paved streets.

You can purchase a 30 foot lot with $50 cash payment and monthly payments as low as $10; discount for all cash.

CHOICE BUSINESS CORNERS
AT LOW PRICES.

This is the time to make up your mind to buy; in the spring these lots will sell at $100 increase.

Also have a fine lot of new brick bungalows. Low prices, easy terms.

Our office at 82d and Stony Island-av. is open every day—come out Sunday. If weather is too cold, write us or we will send you full particulars of location, prices, terms, etc.

E. B. SHOGREN & CO.,
840 First National Bank Bldg. Randolph 3730.

FOR SALE—
Great bargains of extraordinary merit, splendidly situated in the GREAT SO. SHORE district; income, 10%; 6 rm. flats, 2 bk. cons.; bathing beach, I. C. sta. and surface lines; streets all paved with asphalt; no better investments exist.

Corner S. Shore-drive, 200 ft. street frontage ripe for 24 apt. bldg. $12,000.

So. Shore-drive, 50x180, ripe for 6 apt. bldg.; price $3,800.

Corner 170x48, ripe for 12 apt. bldg.; price $3,200.

Corner 125x46, ripe for 12 apt. bldg.; price $2,750.

Choice inside 100x170, ripe for 3 individual 3 apt. bldgs.; price $4,500; will divide.

Apts. on these sites will readily bring $12 to $15 per room, and the demand for responsible tenants cannot be oversupplied. This is the last chance to get choice vacant near the lake at this low price.

McCULLOUGH & BYRNE,
51st, cor. Indiana-av. 5 phones, Oak. 1602.

FOR SALE—IN SOUTH SHORE DISTRICT—
Cor. n. of 71st-st., all imp. in and paid; 100x125; $80 per ft.
Business cor., nr. I. C. depot; 104 ft. front; $85 per ft.; suitable for imp. with 6 stores which can be rented at $40 per mo. each.
Here's an opportunity that will pay you to investigate. The investment will be more profitable with time.
Cor. s. of 71st-st., 2 blks. from Bryn Mawr sta., suitable for im. imp. with apts., 100x184 ft.; $20 per ft.
1,000 ft. front with sewer, water in and paid. 2 blks. s. 75th-st., inside $15, cors. $20 per ft.; 4 cors. for the lot; pt. cash, bal. terms with release clause.
McKEY & POAGUE [Rodgers],
1206 E. 63d-st. Tel. Hyde Park 8100.

FOR SALE—ATTENTION, SPECULATORS and bargain hunters; big bargain in business vacant; 75x111 ft., on the e. side of Stony Island-av., beg. 149 ft. s. of 79th-st.; for a ridiculously low price; 3-4 cash will handle this investment.
Other Stony Island-av. vacant is selling for $250 to $500 a ft. Why? Because Stony Island is destined to become another Halsted-st. This is one of the few good buys left. Grab it before the other fellow does. Sale exclusively by
MALOOLY & CO.,
6700 Stony Island-av. Hyde Park 2426.

FOR SALE OR EXCHANGE—WE HAVE $33,000 worth of S. S. vacant, ripe for improvement, that we will trade for equities in good stove heated business property, any place in Chicago. If the property is A1 we will add some cash. See us at once.
CHANDLER, HILDRETH & CO.,
56 W. Washington-st. Central 5151.

FOR SALE—
CORNER 48X125 FT.
$1,750—

In PARK MANOR; only a few blocks from elevated; convenient to street cars and Lake Shore suburban trains.
[A.] BAIRD & WARNER, 29 S. La Salle-st.

FOR SALE—SPECIAL FOR ONE WK. ONLY, 800 feet, near 83d and Yates, $6 per foot. 100 ft. fronts on 83d-st., $45 per foot. 198 ft., cor. Cregier and 78th, $25 per foot. 175 ft., Merrill, near 70th, $30 per foot. Brick houses; terms to suit. "U" station.
P. J. McDONAGH, 2626 E. 75th-st.

FOR SALE—LARGE PIECE OF VACANT property South Side; very choice for apartment building purposes; 4 car lines pass it; almost centre; 250 ft. up with new high class buildings bringing high rents. Wish to divide through small syndicate; can make unusually low price; must be sold regularly asked. Address H W 467, Tribune.

FOR SALE—GARFIELD-BLVD., 45X155 FT., s. f. near May-st., choice residence lot. W. A. PRIDMORE, 139 N. Clark-st. Cent. 1212.

FOR SALE—SOUTH OF JACKSON PARK, 133x125 ft., n. w. cor. 74th and Stony Island. The coming business section of the South Side; will be worth $200 per ft. in 5 years. Can deliver now at $100 per ft. Your last chance. Look at it, see me.
E. E. BALDWIN, 3480 Indiana-av.

FOR SALE—SOUTH SHORE VACANT BARGAINS. See us for our complete lists of choice residential and business vacant ripe for immediate improvement. Terms and terms to suit.

JOHNSON & COMPANY,
2059 E. 75th-st.

FOR SALE—NEAR CHICAGO UNIVERSITY AND PARK.
Corner for 18 apts., only $6,250.
45 ft., good depth, only $50 per ft.
C. W. HOFF & CO. [Mr. O'Hern],
1414 E. 55th-st. Hyde Park 2120.

FOR SALE—A VACANT CORNER DES. FOR apt.; will take part second mtg.
SMITH & ERMICK. Oak. 761.

FOR SALE—100 FEET, 76TH-ST. BUSINESS vacant; price $95 per ft. Terms. JOHNSON & CO., 2059 E. 75th-st.

FOR SALE—30 LOTS NEAR 86TH AND JEFFery-av. This is a real bargain if you act at once. Address H W 240, Tribune.

VACANT—SOUTHWEST SIDE.

FOR SALE—
Vacant corner on car line, Southwest Side. Investigate this either as investment, for your own occupancy, or as a speculation. We consider it a growing corner. Price $5,000. Jan arrange terms.
WM. D. KERFOOT & CO.,
58 W. Washington-st.

FOR SALE—35TH-ST.
We have seven lots on 35th-st., near Western-av.; street car in front; new brick pavement. We will close out either singly or as a whole at a big bargain.
WM. D. KERFOOT & CO., 58 W. Washington.

FOR SALE—N. W. COR. ARCHER AND 72D-AV., DOUBLE SEC. FUT. TRANSFER COR. Big profit in this. Easy terms.
L. PICKLER & CO., 111 W. Washington-st.

FOR SALE—LOT ON WESTERN-AV., NR. 69th, in Marquette Manor; all improvements in; bargain. HAGIE, 6925 Parnell-av.

FOR SALE OR EX.—S. W. COR. 79TH AND cheap. Calif and Arthington. Doug. 2256.

FOR SALE—BUSINESS LOT, 20X126, NEAR trans. cor; bargain. 1964 North-av.

VACANT—NORTH SIDE.

FOR SALE—NORTH SHORE-AV., EAST OF Sheridan-rd.; $185 per foot. Owner, Address K 55, Tribune.

FOR SALE—BOG, PK., BRICHWOOD PROPerty. We have largest list. GEO. C. MOORE & SON, Birchwood. Estab. 1894.

FOR SALE — 100X140, 815 BRADLEY-PL., near lake, south of Irving Pk.-blvd.; reasonable. Address K 250, Tribune.

FOR SALE—BARGAIN, BIRCHWOOD VAcant, 14,000 sq. ft.; ripe for 21 apts.; near lake and trans.; owner. Address G 430, Tribune.

FOR SALE — CHOICE VACANT, NORTH Shore water; near lake; at a sacrifice. Address H X 266, Tribune.

FOR SALE—UNEXCELLED APT. PROP. for 13 apts., 2 flats, bldg. line, over 90 rear; 178 deep. See adv. under "houses." 140 Lake-av. Phone Hyde Park 138.

FOR SALE—N. CLARK-ST., NEAR BRYN Mawr-av., 30 ft. lot at a bargain.
GEO. E. WESTMAN, 1299 N. Clark-st.

FOR SALE—36X125, VACANT, BEST LOCAtion in Rogers Park, Lakewood-av., near Devon;

BARGAIN IN RIVERSIDE

Lot 80x144 ft., near depot, all improvements in and paid for. $400. Terms if desired.

Come out and see this beautiful suburb, only 37 minutes from the heart of the city, unsurpassed for beauty and convenience—schools, churches, golf, skating, boating—every advantage of the city combined with the beauty of the country.

Come out on the Burlington or take the Lincoln Park State branch of the Metropolitan Elevated or surface cars to 22d st. and 48th av., then Riverside Limited, or write for our map and information.

JOHN A. CHAFMAN, AGENT.
Room 1208, 80 N. La Salle-st.
Telephone Main 1776.

Riverside office just north of depot. Open every afternoon, including Sunday. Telephone Riverside 85.

FOR SALE—WESTERN SPRINGS ON "Q"
6 All improvements in and paid for.
6 r. b., sewer, water, 150x132; $3,200.
6 r. b., sewer, water, 150x132; $3,200.
6 r. bungalow, sewer, water, 100x185; $3,700.
8 r., new house, sewer, water, 50x185; $4,600.
7 r., house, modern; very desirable. fruit in bearing. 90x264; $6,000.
9 r., house, choice corner, all kinds fruit in bearing, 160x212; new at $14,500.
7 r., new house, 4 cars in all respects for one wanting country home; streets paved; cement sewer. 75x180; $7,600.
Bungalow, with gas, sewer, water; $3,000.
8 r. house, very desirable, on best st.; $6,500.
W. A. COLLINS.

$100 DOWN

Buys a home in beautiful Congress Park, on Burlington railroad and Suburban Electric; 10 new homes now building; water, sewer, gas, electric lights, cement walks, paved street; 30 Oak Park and shade trees. This property ranks with Oak Park and the North Shore; 30 minutes to the city; price $4,450 to $4,600; small monthly payments. Phone, write or call at B. G. CLELAND, 1308 Chamber of Commerce, 112 W. Washington-st. Phone Main 4500. Or, Saturday afternoon or Sunday, 1 to 5, on Congress Park depot.

FOR SALE—MAYWOOD—MODERN 6, 7, and 8 rooms; with country club privileges and fruit trees; prices $5,000, $5,800, $6,700, and up.
FOR SALE—$900 to $500 cash, balance $25 to $35 per month, including interest. Seven-room cottages, modern conveniences, on paved boulevard, sewer, water, gas, electric lights; convenient to schools and transportation; $2 minutes to the city.
Take Aurora-Elgin Electric to 17th-av., Maywood. Office just south of station.
MAYWOOD LAND ASSOCIATION,
Phone Main 504. R. 213, 192 N. Clark-st.
Send for circular, cuts, and floor plans.

FOR SALE—VILLA PARK.
WE HAVE THE CHOICEST LOTS IN THIS BEAUTIFUL SUBDIVISION. It's just 40 minutes from the loop on the Aurora and Elgin Electric, about the same distance as Rogers Park, but 15 miles higher, with pure air and rural freedom. Lots 50x200 feet; all kinds of improvements. A small cash payment will either buy you a lot or build your home. $30 homes, all artistic and guaranteed. Five ready for immediate construction.
S. HENNESSEY & CO.,
8 S. Dearborn-st. Central 783.

FOR SALE—FINE BRICK BUNGALOW, 5 rms. and bath, water, elec. lt., gas, and heat, with one acre lot; close to A., R. & C. station; 30 min. whr. from loop; high; healthful; transportation $6 per month; choice restricted neighborhood.
PRICE, $5,500. EASY TERMS.
Let us show you.
VILLA PARK REAL ESTATE CO.,
Phone Rand. 2139. Rm. 414, 69 Washington-st.

FOR SALE—IN BEAUTIFUL HINSDALE, A modern 14 room house, nearly finished; located, on large corner lot. Fine fruit and shade trees; very convenient to Township High School, and Burlington station; close to golf links, Country club, and Gun club. This is an ideal home for any one who enjoys country life, with every convenience of a city home. Apply 719 New York Life Bldg., Chicago. Rand. 1976.

FOR SALE—$15,000 COUNTRY PLACE, price $12,000; big bargain; 20 acres, adjoining Wheaton; large modern house, barn, big hen poultry plant, and other buildings; water system, city gas, furnace; valuable heavy timber fruit trees; suitable for a florist or truck trades; immediate possession. ALONZO E. WILSON, Owner, 106 N. La Salle-st., Chgo. Franklin 1311.

FOR SALE—
SPECIAL SACRIFICE.
Owner must make quick sale.
Prominent S. Halsted-st. corner.
Two-story brick.
New three story mercantile building.
With 90 year ground lease.
Exceptional bargain.
Will take trade.
WILLIS & FRANKENSTEIN, 110 S. Dearborn.

FOR SALE—GLEN ELLYN, SIX ROOM house, furnace heat, gas, city water, stationary tubs, lot 50x160; $2,650; $300 cash and $25 per month. Also six room house, $4,000; terms $800 cash and $30 per month. Also six room house for $3,800 with large lot and 50 fruit trees. Can be had on easy terms. These are all bargains. GEO. H. MAXWELL, Glen Ellyn.

FOR SALE—NEW MODERN HOMES IN Forest Park, $100 to $500 down, balance like rent 6, 7, 8 rooms and bath; hardwood trim and floors; paved streets; near elevated and surface lines.
THEO. L. LOBSTEIN & CO.,
Open Sunday. 7207 W. 12th-st.

FOR SALE—5 ACRES, 8 R. HOUSE; OAK trim throughout; h. w. heat; bath; gas; el. lt.; stationary laundry; large attic; fine poultry house; 2 cisterns; 100 fruit and shade trees; main station 6 blocks; a rare bargain, $6,150, part cash. O. J. ROATH, Lombard.

FOR SALE—$4,250; 6 R. HOUSE; 2 BEDROOMS; brick house, h. w. heat, gas, electricity, baths, sleep. porch, sun parlor, garage, chicken house, barn; all kinds fruit, shrubs, shade trees; lot 100x200 ft. Call 1 to 5 p. m. 40 Indiana. Phone Main 7,800. Address J 421, Tribune.

FOR SALE—OR EXCHANGE—NEAR LA Grange, 10 acres, chicken farm; 6 rm. bungalow; 2 story-brooding house, 1200 fruit chicken house, chickens, incubators, and brooders; $7,300; worth $10,000. Ill health to owner cause for sale. Address G 433, Tribune.

FOR SALE OR EXCHANGE—BEAUTIFUL 9 room residence in Berwyn, Ill.; place is nicely improved; hot water heat and cement garage; 20 minutes from city; would like to exchange for good medium sized farm. Price, $6,000. Address G 433, Tribune.

FOR SALE—BEAUTIFUL 8 ROOM HOME with one acre; shrubbery, small fruits, etc.; large porch; attached garage; fine prices. CHAS. W. GREEN, Lombard.

FOR SALE—WHEATON — GLEN ELLYN little farms, bungalows, or large homes. Get in on building proposition.
GEO. G. NEWBURY & CO., 6 N. Clark-st.

FOR SALE—INCOME 2 FLAT, MOD., 5 RM., basement and attic, garage; street entrance; wide lots; 2 blks. to Maywood.
O. BENSON, 410 N. 5th-av., Maywood.

FOR SALE—ELMHURST — CHOICE RESIdence lots, near depot; will build to suit; terms easy. GEO. R. CHAPMAN, Elmhurst.

FOR SALE—10 ROOM HOME IN RIVER FOREST; fine condition; lot 86x186; 1 block to car; fine location; 2 blocks from C. & N. W. R. R. Phone Blackstone 711.

FOR SALE—WHEATON, BEST LOG; MOD ern 7 room house; concrete block foundation; 100x188; fur., living, dining, and sleep porches; garage; bargain. Address F 457, Tribune.

FOR SALE—DELIGHTFUL HOME PLACE 7 room cement rooms; large reception hall; fireplace; large lot; beautiful trees; lawn; best location. A. G. RADENZEL, Elmhurst.

FOR SALE—WHEATON, MODERN 8 ROOM house; large lot; fine location; price $2,500; terms $800 cash, $20 monthly. W. H. JOHNSON, Central Block, Wheaton.

FOR SALE—WHEATON, 7 ACRE POULTRY farm; good 7 room house; modern conveniences; price $3,000; easy terms. W. H. JOHNSON, Central Block, Wheaton.

FOR SALE—WEST MAYWOOD; GOOD TWO flat bldg., 6 r. each, with lot 112x122, at less than cost of bldg.; terms arranged. Owner. Address F 457, Tribune.

FOR SALE—BERWYN—4½ BLOCKS FROM C. & A. station; 6 rm. mod. house; all improvements; owner leaving city; $6,250. Harold-av., Berwyn.

FOR SALE—BEAUTIFUL SMALL ACRE tract; beautiful location; low price; easy terms. Owner, Address J S 222, Tribune.

FOR SALE—MY ATTRACTIVE SUBURBAN residence at West Pullman, near Golf Club. Address owner, FRED ALLEN, Calumet 2222.

FOR SALE—WILL SELL MY 7 R. MODERN house in Berwyn; just 25 minutes from loop; very cheap; $4,000; $500 cash. Phone Cicero 1,000.

FOR SALE—IDEAL 10 R. HOUSE; BEST LOcation; trans. loop; lawn; insection will convince; $7,000. Owner, 5422 Kenmore-av.

FOR SALE—NEW MODERN 7 ROOM HOUSE for large lot; choice location Western Springs; big bargain; terms. Address J H 386, Tribune.

FOR SALE—WHEATON, 6 ACRES, 8 RM. res.; $9,000. Address J S 27, Tribune.

FOR SALE—HOMES.
ARE YOU INTERESTED in securing a home of your own near a city which is destined to become the greatest city in the world, where properties are constantly growing and increasing in value?

If so, examine the beautiful new homes in our Forest Park Subdivision, convenient to the Harlem-av., Hannah-av., and Desplaines-av. stations of the Metropolitan Elevated Garfield Park branch. Five, six, and seven room houses and bungalows, on lots 40x125 ft., with all improvements in and paid for. The location and attractiveness of these homes will appeal to you. We are offering these properties on very convenient terms, small cash payment, balance about the same as rent. Branch office corner Hannah and Lohmer-avs., opposite Hannah-st. station (Garfield Park branch Metropolitan L.). Open daily and Sunday. Our representative will be pleased to show the house.

E. A. CUMMINGS & CO.,
40 N. Dearborn-st.
Forest Park 360. Central 24.

FOR SALE—OR EXCHANGE—
ELEGANT COUNTRY AND CITY HOME
ACRES OF LAND,
part of which can be sold off in lots,
IN FINEST RESIDENCE SECTION OF
ST. CHARLES, ILL.,
35 MILES FROM CHICAGO, ON N. W. R. R. OR THIRD RAIL ELECTRIC.

Modern 2 story brick and frame 12 room residence; electric light, hot water heat, hardwood finish; large front porch. Fine lawn and shade trees, large shade trees, apple orchard, pears, peaches, and cherries, all kinds of small fruits. Large barn, chicken house, and other small improvements.

IDEAL COUNTRY HOME FOR CHICAGO MAN; HOUSE ALONE COST OVER $10,000. Will consider trading for 6 or 12 apartment building, old improved, or vacant in Chicago.

PRICE, $10,000. CLEAR.

FRANK H. LANG,
Bank Floor, 40 N. Dearborn-st.

FOR SALE—
11 acres on C., B. & Q. R. R.
1 mile from Downers Grove.
Adjoins Belmont Golf Club.
Overlooks country for miles.
Ripe for subdivision or would be fine for country home. Price very low.

GEO. G. NEWBURY & CO., 6 N. Clark-st.

FOR SALE—BEAUTIFUL COUNTRY HOME, ex. River Valley; between Batavia and Geneva; 5 miles west of Chicago; 50 acres ground; superb trees, cultivated lawns, orchard, meadows, and fields. Spacious modern house completely and splendid view and equipped with all conveniences. Steam heat, electricity, gas, 4 bathrooms, 2 baths, lavatories, 4 large fireplaces, large living room, library, dining room, sun parlor, chicken house, garage, etc. An opportunity to obtain a charming country place at a moderate price. J. L. FLOYD, 35 Dearborn-st.

FOR SALE—"THE HOME TOWN"—
LOTHROP LEE BROWN & COMPANY
will furnish beautiful lots and build homes to suit, and sell on easy monthly payments. Tell us what you desire. We will formulate plans to suit your needs.

LOTHROP LEE BROWN & CO., Glen Ellyn.

REAL ESTATE—SUBURBAN HOMES

FOR SALE—BARGAIN SUBURBAN HOMES —8 beautiful new bungalows; oak finish; all improvements in and paid for; 30 minutes to the loop; price $4,000; other well selected lots 113x297, $4,750; other with beautiful wooded lot 297x297; bargain; easy terms; located on McCormick-av., Maywood. Directly opposite block of fine homes. La Grange cars 1 block. Open Sunday. A. MENDEL, Owner, Room 308, 7 W. Madison-st. Phone Central 1350.

FOR SALE—BEAUTIFUL RIVER FOREST home; must be sold at once; oak floors throughout; 4 excellent bedrooms; combination bath; sleeping porch; street paved and lighted; convenient to best trains. Owner going to Denver, will sacrifice. Best offer within reason takes it; terms. P. S. HILL, 1044 Ashland-av. and Lake-st. River Forest 209 and Austin 131.

FOR SALE—RIVER FOREST—ATTRACtive modern home in fine condition; desirable neighborhood; good transportation; large living room, real fireplace, 4 bedrooms, bath, good basement and attic; furnace heat; sleeping and sun parlor; stained porches, gas, electric lights, hot water heater; large yard, shade trees and shrubs. Price $12,000. Owner, River Forest 1097. River Forest 2196.

FOR SALE—1812 S. 7TH-AV., MAYWOOD; 8 room house with lot (120x185); oak trim; hot water heat; fine chicken house, and chicken run; bearing fruit trees and berry bushes; price $4,800; also house with lot adjoining (130 ft.) will sell for $1,000; 5 min. walk to station of Aurora-Elgin R. R. and 30 min. to loop.
W. F. KAISER & CO., 60 W. Washington-st.

FOR SALE—NEW MODERN HOMES AND bungalows; $100 cash, $20 monthly. Some of the prettiest, smartest terms. Bargains in older houses; $2,000 and up.
Cottages, $1,000 cash, $20 monthly. Some with half acre lots, $1,500 cash.
DAVIES & CO., Ltd. [Tel. 1621, Maywood.
Opposite Aurora-Elgin station, 5th-av.

FOR SALE—ONE OF THE PRETTY LOOKING for high class suburban home; large two room house, modern in every detail, garage, chicken house, 44x wires, large lawn, garden, fruit trees, shrubbery, etc.; 1 block to interurban; walk from excellent transportation to city. Address H W 424, Tribune.

FOR SALE—$3,250 FOR A BEAUTIFUL 7 room bungalow on 50 foot lot, in the best part of Berwyn, Ill.; trees and shrubs around lot; 1½ blocks from car line or railway station; 30 minutes' ride of leaving city hall. Owner, 1834 S. Ashland-av. Tel. Canal 2234.

FOR SALE—BEAUTIFUL NEW SIX ROOM bungalow; finest location in ELGIN, near Fox river; good bonting; $4,200. Also a fine new double residence, 7 rooms each side, best residence section; $10,000. Address OWNER, 70 S. Chapel-st., Elgin, Ill.

FOR SALE—IN MAYWOOD, 1518 S. 6TH-AV., corner of 16th; 9 room house; hot water heat; 2 baths; house was just taken by tenant and will sell at a bargain price on terms. Keys next door.
FOR SALE—IN BERWYN, 10 S. La Salle-st. FOR SALE—FULLY EQUIPPED POULTRY farm at Elmhurst, 16 miles from Chicago's business center; modern 8 room bungalow; 1 to 10 acres of land; small cash payment, balance same as rent. Address J D 119, Tribune.

FOR SALE—ON REAL TERMS; $715 equity in modern 6 r. home; payments $25 per mo.; furnace, gas, electricity; hardwood; plenty of sunshine and fresh air; 50 ft. lot; shade and garden. Aurora-Elgin to 17th-av., Maywood. 420 S. 16th-av. Sunday.

FOR SALE—FORCED SELL; MY NEW ELMhurst home; 7 rooms; hardwood floors; $2,500 for small family; fine 50 foot lot; 5 rms.; North-western depot; right ground; east front. Address F 457, Tribune.

FOR SALE—BY OWNER, WESTERN SUBurb, 35 minutes' ride, modern stucco home, big living room, 4 bedr., sleeping porch; apple trees, berries, chickens; large grounds. Address H W 414, Tribune.

FOR SALE—AT BEAUTIFUL NEW MODern home in Highland Park; most exclusive neighborhood; large grounds; house of special brick; fine garage; $45,000. Here is a bargain. Address H 538, Tribune.

FOR SALE—OR EXCHANGE—BEST BUNGALOW in Chicago. Exceptionally well built; lot 82x221. GALE & VANDERCOOK, Oak Park-av. and South-shield. Oak Park.

FOR SALE—NEW MODERN 6 RM. brick res., choice 5 acre lot, shade, fruit, and shrubbery, fine orchard; 7 blks. to depot; sacrifice. GEORGE BEATON, Hinsdale, Ill.

FOR SALE—10 ACRE SUBDIVISION; RIPE; location, size, price right. Owner, Box 1, Tribune.

FOR SALE—10 ACRES, NEAR ROSEDALE; 2 story house; 2 barns; chicken houses; fruit; $2,500; terms. Address H 403, Tribune.

REAL ESTATE—OTHER CITIES.

FOR SALE—TO THOSE GOING TO CALIFORNIA TO LIVE.

We own one of the finest residences in Pasadena, the s. w. corner of Orange Grove-av. and Madelin drive, 257 feet frontage, with fine residence in garage; this residence at a big sacrifice.
KUEHL & HARRIS,
481 Black Exchange Bldg., Ph. Franklin 5138.

FOR SALE—VERY CHOICE DESIRABLE RESIdence, on one acre of land, in finest section of Hillsdale, Michigan; special bargain; photograph, plans and full description sent on receipt of postage. CODY & SON, 106 S. La Salle-st., Rand. 1628.

FOR SALE—HOUSE; ¼ ACRE LAND; $1,800. Write JOSEPH SIEMION, 823 Emery-st., Logansport, Ind.

FOR SALE—BEAUTIFUL MODERN BUNgalow; $2,000; would exchange. GRACE AGNES BAUMANN, Hinsdale, Ill.

FOR SALE—SACRIFICE LOTS, NEW BUNgalows, moving to California; Gary, Ind. J. B. KESTER, owner.

REAL ESTATE—SUB'N—WEST.

FOR SALE—
RIVER FOREST.
SPECIAL ANNOUNCEMENT.

E. A. Cummings & Co. are now offering for sale a few choice lots in the most desirable new homes just completed in our beautiful River Forest Addition to Oak Park. If you are thinking of getting a home, this announcement will be of interest to you. From among the many designs and plans you will no doubt find a home that meets with your ideas, and you are earnestly invited to visit and inspect them. These homes are on both sides of William-st., north of Oak-av., with wide, deep lots, well shaded with fine trees; from 6 to 8 large sunny rooms, well built and nicely planned, and perfectly drained and in a select restricted residence neighborhood and in the midst of other beautiful, attractive homes. Prices $6,000 and up.

Call at our office in one of the houses or branch offices, corner Lake-st. and Harlem-av. Open daily and Sunday. Our agent will be pleased to show the property at all times. Take Oak Park L. to Wisconsin-av.

E. A. CUMMINGS & CO.,
40 N. Dearborn-st.
Phone River Forest 250. Phone Central 24.

FOR SALE—BERWYN—DESIRABLE HOME Two blocks from depot; all kinds of fruit, shade trees, shrubbery, and small fruits; up to date 9 room house, large lot, improvements all in and paid; price $5,500

ALSO
Well located brick store and flat building $4,000
New, modern bungalows from $2,500 to 6,000
A well located lot in Berwyn, 50 ft. front.
water heat, four blocks from depot and street cars; good proposition 3,200

ALSO
One-half acre with three room cottage and good chicken houses; 25 chickens go with property 1,400
Other choice bargains, from $2,400 to 4,300
W. F. KAISER & CO., 60 W. Washington-st.

FOR SALE—$4,250 FOR A BEAUTIFUL 7 room bungalow on 50 foot lot, in the best part of Berwyn, Ill.; trees and shrubs around lot; 1½ blocks from car line or railway station; 30 minutes' ride of leaving city hall. Owner, 1834 S. Ashland-av. Tel. Canal 2234.

FOR SALE—BEAUTIFUL NEW SIX ROOM bungalow; finest location in ELGIN, near Fox river; good bonting; $4,200. Also a fine new double residence, 7 rooms each side, best residence section; $10,000. Address OWNER, 70 S. Chapel-st., Elgin, Ill.

FOR SALE—IN MAYWOOD, 1518 S. 6TH-AV., corner of 16th; 9 room house; hot water heat; 2 baths; house was just taken by tenant and will sell at a bargain price on terms. Keys next door.
FOR SALE—IN BERWYN, 10 S. La Salle-st.

FOR SALE—FULLY EQUIPPED POULTRY farm at Elmhurst, 16 miles from Chicago's business center; modern 8 room bungalow; 1 to 10 acres of land; small cash payment, balance same as rent. Address J D 119, Tribune.

FOR SALE—ON REAL TERMS; $715 equity in modern 6 r. home; payments $25 per mo.; furnace, gas, electricity; hardwood; plenty of sunshine and fresh air; 50 ft. lot; shade and garden. Aurora-Elgin to 17th-av., Maywood. 420 S. 16th-av. Sunday.

FOR SALE—FORCED SELL; MY NEW ELMhurst home; 7 rooms; hardwood floors; $2,500 for small family; fine 50 foot lot; 5 rms.; North-western depot; right ground; east front. Address F 457, Tribune.

FOR SALE—BY OWNER, WESTERN SUBurb, 35 minutes' ride, modern stucco home, big living room, 4 bedr., sleeping porch; apple trees, berries, chickens; large grounds. Address H W 414, Tribune.

FOR SALE—AT BEAUTIFUL NEW MODern home in Highland Park; most exclusive neighborhood; large grounds; house of special brick; fine garage; $45,000. Here is a bargain. Address H 538, Tribune.

FOR SALE—OR EXCHANGE—BEST BUNgalow in Chicago. Exceptionally well built; lot 82x221. GALE & VANDERCOOK, Oak Park-av. and South-shield. Oak Park.

FOR SALE—VERY CHOICE DESIRABLE RESIdence, on one acre of land, in finest section of Hillsdale, Michigan; special bargain; photograph, plans and full description sent on receipt of postage. CODY & SON, 106 S. La Salle-st., Rand. 1628.

FOR SALE—HOUSE; ¼ ACRE LAND; $1,800. Write JOSEPH SIEMION, 823 Emery-st., Logansport, Ind.

FOR SALE—BEAUTIFUL MODERN BUNgalow; $2,000; would exchange. GRACE AGNES BAUMANN, Hinsdale, Ill.

FOR SALE—SACRIFICE LOTS, NEW BUNgalows, moving to California; Gary, Ind. J. B. KESTER, owner.

REAL ESTATE—SUB'N—NORTH.

FOR SALE—COME OUT TODAY.
BUNGALOW OR HOUSE.
LONGWOOD—4 rooms, bath, elec., gas, water, or vapor heat; $714; down $60 down, $25 to $30 a month; if no more than you are presently paying. Ready now for quick delivery. Ready now for $10 down and $10 a month plan, then take possession and pay $25 monthly payments. Oak floors, floors, and walks; all rooms papered and decorated; inside and outside finish; stained and screened; 2 mantels; large front and rear fireplaces, bookcases, china cabinets, dining rooms have oak cases, panelled walls, handsome buffets, latest ward robe closet; bath room has latest fenced, yards graded; near car, no dirt, but a district of green grass, and flowers; good transportation, all city conveniences; property restricted to desirable class of people. Two blocks west of terminus of Grand-Division-av. line, 15 North-Av. car or Chicago-av. car, walk or Division-st. car. Take these cars to $5,400; exceptionally liberal terms.
Open eves. and all day Sunday.
5950 W. Madison; Aust. 384.
BY MODERN RESIDENCE, 600 Elwood-av., corner Thome-st. Must see this house; it's a remarkable piece of architecture, well constructed, with hardwood floors and inlaid floors throughout; 14x30 ft. with real bookcases. French glass doors to private porch, 10x25 ft.; colonial mantel, mirror door, broad panels, mirrors on landing.
4 closet doors from hall to dining room; 2 wardrobes; 2 china closets; 2 linen closets; 2 bedroom closets; 2 clothes closets; 2 pantries; 2 kitchen cabinets; 2 kitchen sinks; 2 laundry tubs; 2 gas ranges; 2 refrigerators; 2 gas heaters; 2 gas lights; 2 electric lights; 2 toilets; 2 bath; h. w. heat

REAL ESTATE—SUMMER RESORTS.

FOR SALE — ILLUSTRATED BOOKLET tells all about beautiful Portage Park, and the choice summer home sites we are now offering to discriminating people. The ideal climate, surrounding scenery, beautiful lakes, fine spring water, fine fishing and bathing, golf and tennis, and the social life at our modern hotels make this the most delightful summer land; within easy reach of Chicago; no mosquitoes; one night out. Northern Michigan Transportation Co., 126 S. Clark-st., Chicago.

FOR SALE—OR TO RENT—A SUMMER home by the salt sea, furnished or unfurnished, to close estate will sell at most attractive figure (terms to suit); water front, private dock and best anchorage on the coast; Pequot-av., New London, Conn.; three acres; trees; house 16 rooms; garage; all conveniences; 8 hours from New York; sail trips daily each way. Address G. H. C. Postoffice Box 206, Madison Square, New York.

FOR SALE—SIX BEAUTIFUL SUMMER home lots, 100x200 ft., fronting Lake Michigan, 4 miles south of Saugatuck, Allegan Co., Mich.; fine bathing beach; hundreds of large oak, beech, maple, and ash trees; one of nature's beauty spots; very desirable location; fine automobile roads; best of references required. Owner, 4349 Lake Park-av. Drexel 3610.

FOR SALE—RESORT PROPERTY: WE OFfer for sale several lots and other descriptions of will unimproved land on various lakes in this district; good fishing and hunting and just the thing for summer homes, clubs, etc. Write for particulars or call and see us. HACKLEY-PHELPS-BELL CO., Wausau, Wis. Phelps Vilas Co., Wis.

FOR SALE—BEAUTIFUL, NEW, MODERN home; stucco; ¾ mile of lake frontage; point of land; fine maple groves in blue grass; stable; race track; garage; boathouse, and extra cottage; Northern Wisconsin state land and R. F. D.; $16,000. Address A 5 50, Tribune.

FOR SALE—NEW 5 ROOM BUNGALOW with sleeping porch; furnace heat, gas and 3 acres; 1 mile within city limits; delivery and city conveniences with advantages of living in country; an ideal poultry plant or summer home. ORIN F. HORTON, Owner, South Haven, Mich.

TO RENT—ATTRACTIVE MODERN FURnished house on Lake Geneva, one mile from R. R. station; large living room; 6 bedrooms, two bathrooms, running water, heating plant, 2 large porches and garage; price $600 for season; pool. GEORGE A. BRAUN, 1321 Astor-st. Telephone Superior 192.

FOR SALE—AT GRAND BEACH, MICH., beautiful level and sandy building site on the Golf Links or Lake Michigan; easy terms. Summer sports, miles of bathing beach and woodland; improvements from Chicago; 1 hour on Mich. Central. Illustrated booklet. Grand Beach Co., 623 S Wabash-av. Harrison 5710.

FOR SALE—FURNISHED 8 ROOM SUMMER cottage at Saugatuck, Mich., on Lake Michigan, situated on high, wooded bluff; sandy beach on Lake Michigan shore; electric light; water and bath; 175 ft. frontage. Address MRS. W. R. TAYLOR, 6756 Yale-av., Chicago.

FOR SALE—$46 A. LAKE MICH. FRONTage, near Ottawa Beach; fine beach, wooded hills; suitable for boarding or hunting club, fishing ranch or subdivision; has running stream and inland lake; price $20 per acre. SCHREI & READ, 30 N. La Salle-st.

FOR SALE—SUBURBAN LOTS—DESIRABLE lots on Fox River above McHenry, Ill., 1 hr. from Chicago; modern conveniences; running water; fine for cooking. Call or address, cash or time pmts. M. A. HOWELL, 111 W. Washington-st.

FOR SALE—BEST LOCATION ALONG lake; view of lake from every window; 5 rooms furnished; 2 boats; running water, driven well. Will sacrifice for quick buyer leaving state. Address X P 55, Tribune.

FOR SALE—WILL SACRIFICE 80 A. SUMmer home site, 1 mile from Fox River, Wis., Lake Mich., adjoins town; completely stocked, modern bldgs., elec. lt., bath, hot water heat, etc.; unusually priced. Address X X 72, Tribune.

FOR SALE—LAKE FRONT SUMMER resort in the Wisconsin Dells; furnished cottages; also boats and tennis; fine established business; a moneymaker if sold at once; a bargain. Address A 5 42, Tribune.

FOR SALE—5 RM. HOUSE, EXTRA LARGE lot; good basement, barn, garage, electric lights; near school, depot; 50 miles from Chicago; $1,850. Address R. S. Hall, Lake Villa, Ill.

FOR SALE—ELEGANT STAINED LOG COTtage; 4 furnished rooms; 2 screened sleeping; acre shaded grounds; lake location, Minocqua, Wis.; cost $12,000; sacrifice $4,750. RUTHER, 6514 Kimbark-av.

FOR SALE—BEAUTIFUL SUMMER HOME; 10 rooms, boat house, garage, man's cottage; modern improvements; inland lake, 50 miles Chicago. Owner, Address A 5 50, Tribune.

FOR SALE—DELAVAN LAKE HOME; FINE condition; 8 rooms; 6 acres; garage and outbuildings; fine shade trees; price very attractive; owner cannot use. Might exchange for income property. Address G 114, Tribune.

FOR SALE, RENT, OR TRADE—LAKE front cottage, Wis., Pewaukee Lake; 7 rms., 250 ft. ot. gar., boat and ice house; ideal spot for hotel; 6 1-6 acres. See 6713 Sheridan-rd.

FOR SALE—AT MICHIGAN CITY, IND., one of the most attractive cottages on Sheridan Beach; all conveniences; 1¼ hours from Chicago; fine bathing beach; one of the best shore electric lines. Address A P 59, Tribune.

FOR SALE — OR RENT — COTTAGE ON beautiful North Bay, near Ephraim, 50 mi. north Sturgeon Bay, Wis.; fishing, boating, hunting, and swimming. A. BUNDQUIST, 106 W. Monroe, Ft. 1107.

FOR SALE—ORANGE GROVE IN FLORIDA. Wilson and Marshallside subs.; large lots; fine old shade trees; easy terms; splendid R. R. facilities. W. M. & E. DeGROOT, Owner, 6 South Haven, Mich.

FOR SALE—ATTRACTIVE MODERN FURnished house on Lake Geneva, one mile from R. R. station; large living room; 6 bedrooms, two bathrooms, running water, heating plant, 2 large porches and garage; price $600 for season; pool. GEORGE A. BRAUN, 1321 Astor-st. Telephone Superior 192.

FOR SALE—AT GRAND BEACH, MICH., beautiful level and sandy building site on the Golf Links or Lake Michigan; easy terms. Summer sports, miles of bathing beach and woodland; improvements from Chicago; 1 hour on Mich. Central. Illustrated booklet. Grand Beach Co., 623 S Wabash-av. Harrison 5710.

FOR SALE—FURNISHED 8 ROOM SUMMER cottage at Saugatuck, Mich., on Lake Michigan, situated on high, wooded bluff; sandy beach on Lake Michigan shore; electric light; water and bath; 175 ft. frontage. Address MRS. W. R. TAYLOR, 6756 Yale-av., Chicago.

FOR SALE—$46 A. LAKE MICH. FRONTage, near Ottawa Beach; fine beach, wooded hills; suitable for boarding or hunting club, fishing ranch or subdivision; has running stream and inland lake; price $20 per acre. SCHREI & READ, 30 N. La Salle-st.

FOR SALE—$5 RM. HOUSE, EXTRA LARGE lot; good basement, barn, garage, electric lights; near school, depot; 50 miles from Chicago; $1,850. Address R. S. Hall, Lake Villa, Ill.

FOR SALE—ELEGANT STAINED LOG COTtage; 4 furnished rooms; 2 screened sleeping; acre shaded grounds; lake location, Minocqua, Wis.; cost $12,000; sacrifice $4,750. RUTHER, 6514 Kimbark-av.

FOR SALE—BEAUTIFUL SUMMER HOME; 10 rooms, boat house, garage, man's cottage; modern improvements; inland lake, 50 miles Chicago. Owner, Address A 5 50, Tribune.

FOR SALE—DELAVAN LAKE HOME; FINE condition; 8 rooms; 6 acres; garage and outbuildings; fine shade trees; price very attractive; owner cannot use. Might exchange for income property. Address G 114, Tribune.

FOR SALE, RENT, OR TRADE—LAKE front cottage, Wis., Pewaukee Lake; 7 rms., 250 ft. ot. gar., boat and ice house; ideal spot for hotel; 6 1-6 acres. See 6713 Sheridan-rd.

FOR SALE—AT MICHIGAN CITY, IND., one of the most attractive cottages on Sheridan Beach; all conveniences; 1¼ hours from Chicago; fine bathing beach; one of the best shore electric lines. Address A P 59, Tribune.

FOR SALE — OR RENT — COTTAGE ON beautiful North Bay, near Ephraim, 50 mi. north Sturgeon Bay, Wis.; fishing, boating, hunting, and swimming. A. BUNDQUIST, 106 W. Monroe, Ft. 1107.

FOR SALE—ORANGE GROVE IN FLORIDA. Wilson and Marshallside subs.; large lots; fine old shade trees; easy terms; splendid R. R. facilities. W. M. & E. DeGROOT, Owner, 6 South Haven, Mich.

FOR SALE — GREAT BARGAIN — IDEAL summer resort or home, near Antioch, Ill., 6¼ acres on lake, 3 rms., new barn; price $4,250; worth $6,500; terms. 1825, 137 N. Dearborn-st.

WANTED—AT SUMMER RESORTS.

WANTED—DESIRABLE LAKE SITE WITH 6 ft. of water; 10 acres; prefer Wis. B 818 N. Clark-st. Phone Ravenswood 2606.

REAL ESTATE—WINTER RESORTS.

FOR SALE — BEAUTIFUL SEASHORE home sites, only $20. Special sale lots at Atlantic Beach, Fla., only $10 down, $5 monthly. First 100 lots $20. Terms $1 cash, $1 monthly. Lots 50x140 feet. Splendid investment. Write for booklet and full particulars. Beach Co., 406 1st Nat'l Bank Bldg., Houston, Tex.

REAL ESTATE—FARM LANDS.

Alabama.

FOR SALE—IDEAL STOCK FARM OF 3,356 acres. A REAL BARGAIN, $19 per acre, including all stock and crops; 2,000 cattle, 400 cattle, mules, horses, and hogs. Improvements worth about $18,000, 900 acres in cultivation, balance in pasture and timber. Fine water. Finest climate and water, rich soil, grows clover in abundance. Transportation both by water and rail. Illinois stock farmers operating adjoining large farms with another stock retailing about $40 per acre up. Address K A 359, Tribune.

FOR SALE—BARGAIN EXTRAORDINARY—40 acres (surrounded by orange and pecan orchards), on the beautiful Irvington plateau, 10 miles south of Mobile, on main line L. & N. R. R.; in the center of the district which is fast becoming famous for the superior quality of its Satsuma oranges; traversed by a charming spring creek; corners on two public roads, near depot; only $25 an acre; adjoining lands sell at $40 to $75 an acre. W. J. ANDREWS, 808 Westminster Bldg. Cen. 4786.

FOR SALE—1,620 ACRES FINEST BLACK prairie, creek bottom, limestone lands; all in cultivation; 2 sets of improvements, good dwelling, and 30 laborers' houses; the best stock farm in the south; 20 miles below Selma, Ala.; a snap at $40 per acre; the plantation will pay for itself. It will be like a gift to the purchaser. J. C. JOHNSON, 3716 Delmar-blvd., St. Louis, Mo.

FOR SALE—AT ⅓ VALUE, ORANGE AND pecan, 40 a., nr. gulf. Address K F 587, Tribune.

Arkansas.

FOR SALE—320 ACRES VALUABLE VIRgin timber; over one million feet of saw timber in Arkansas cutbrey, Ark.; east ½ Sec. 31, Twp. 5 S., range 4 W.; six miles from De Witt, on Arkansas river; will sell cheap for cash or time pmts. Address R. F. Hall, De Witt, Ark.

FOR SALE—BARGAIN IN 160 ACRE FARM in Arkansas; 100 acres in cultivation, 17 tenant houses, and outbuildings, black soil, raises 60 to 80 bushels corn, yields cotton per acre; rent $5 per acre; big bargain at $45 per acre. F. HINGER, 90 W. Washington.

FOR SALE—20,000 ACRES IDEAL FOR COLonization. MARTIN GAVALDIN, 209 Ry. Ex. Bldg., Chicago.

California.

FOR SALE—CALIFORNIA ACRES.

FOR LIVE STOCK OR COLONIZING.

3,320 Acres Olives, Nuts, Cattle	$15
6,500 Acres with water, Alfalfa, Figs	25
25,000 Acres Cattle, Alfalfa, Olives	12½
10,000 Acres Cattle, Alfalfa, Grain	20
40,000 Acres a going Cattle Ranch	15
44,000 Acres Cattle, Alfalfa, Fruit	22½
64,000 Acres Fine Cattle Ranch	5

W. I. HOLLINGSWORTH & CO., 718 Bank of Italy Bldg., Los Angeles, California.

FOR SALE OR EXCHANGE FOR $35,000 [illegible] clear] control (48%) of prosperous California Land Company owning, subdividing, and farming with complete tractor equipment 560 acres at Riverside, Cal. Property is divided to 22 acres tracts for intensive poultry stock. Balance in crop for large hog ranch. Prospective large profits in hogs, nursery, fruit especially avocados. Submit, owner, 527 Story Bldg., Los Angeles, Cal.

FOR SALE—IN THE HEART OF THE SACramento Valley citrus, deciduous, almond, olive, grain, and alfalfa land; 1,500 acres, fully equipped with heavy farm machinery, buildings etc.; artesian water; $100,000, on long time payments. Will exchange for Chicago income property. Box 128 Mt. View, Cal.

FOR SALE—ILL HEALTH COMPELS IMMEdiate sale of 160 acres Butte Co., near Oroville; 600 ft. from R. R.; Flats for alfalfa, fruit, olives, figs, or wheat. Has 540 bearing fig trees. Price $120 per acre; worth $175 per acre. Terms $30 per acre cash. SCHREI & READ, 30 N. La Salle-st.

FOR SALE—OR TRADE—ORANGE GROVE, 10 miles from San Bernardino, on the beautiful La Angeles highway; electric car service to both cities; located in the best district of Southern California and is the best change for anyone desiring to go there to live. Address H F 971, Tribune.

FOR SALE—CALIFORNIA RANCHES, ORchard, olive, grazing and irrigated alfalfa lands. C. C. HIGGINS & SON, 181 Jack Rabbit, San Francisco, Cal.

FOR SALE—BY OWNER; FRESNO; BULLdin Building; 20 acres; 10 in vines; 10 in alfalfa; fine location; bargain; terms.

FOR SALE—NEW YORK SEVERAL BARgains in farms near Chicago; all sizes. H. W. DIETRICH & CO., 29 S. La Salle.

REAL ESTATE—FARM LANDS.

California.

FOR SALE — CALIFORNIA SUBURBAN farms. Terms. Write E. R. WAITE, Shawnee, Okla.

Colorado.

FOR SALE—BIG COLORADO LAND SALE, BY ORDER OF COURT.

54,000 acre trust estate, near Denver. Sold in 80 acre tracts and upward. Low Price. Easy Terms.

Choicest land in state under completed, time tried irrigation system. Close to city of best type and healthy suburban town. Specialized to prosperous farms raising immense crops of grains, alfalfa, sugar beets, vegetables. Ideal dairy and stock growing country. No foot and mouth disease. Schools, churches, good roads; level to gently rolling lands. Magnificent mountain views. Delightful climate summer and winter.

For maps and full information address THE CHICAGO TITLE & TRUST CO., Trustee 731 Ideal Building, Denver, Colo.

FOR SALE—OR EXCHANGE—ABOUT 1,700 acres improved stock farm in Big BARGAIN PRICE; fenced and cross fenced, house and barns, excellent water and climate; right on RAILROAD. Land is all smooth and has good drainage; soil first class for grain and alfalfa. Appraiser's certificate shows valuation of $107,850. Price only $100,000; equity $50,000. Will take city improved property or terms. Address K A 109, Tribune.

FOR SALE—DELTA CO. COLORADO APple orchard with small dwelling; trees 5 and 6 years old, or will exchange city property. No agents. Address F 518, Tribune.

FOR SALE—BARGAIN; 320 ACRES, NEAR Morgan, Colo.; near school. Address H 207, Tribune.

Florida.

FLORIDA
LITTLE CITY FARMS
FOR $10 A MONTH.

Only few blocks business center of New Port Richey, the Palm City; most beautiful location and fastest growing community on state; near the Gulf, on navigable river; high, rolling land; good soil; ideal for small citrus groves, poultry raising, Nash hay, or gardening. Splendid fishing, boating, and hunting; good roads, church, school, stores, telephones, railroad, neighbors. Only 56 miles from Tampa and 1 mile north of Tarpon Springs; low prices, easy terms. Address PORT RICHEY CO., 18 Main-st., New Port Richey, Fla.

FOR SALE—BEST BARGAIN IN FLORIDA—For immediate use or investment, 2,000 acres, solid body, near Orlando; ideal for citrus and truck; 1,000 acres in this tract cleared; 500 acres excellent sandy clay soil; 1,000 acres high, rolling land; good soil; ideal for small citrus groves, poultry raising, Nash hay, or gardening. Splendid fishing, boating, and hunting; good roads, church, school, stores, telephones, railroad, neighbors. Only 56 miles from Tampa and 1 mile north of Tarpon Springs; low prices, easy terms. Address PORT RICHEY CO., 18 Main-st., New Port Richey, Fla.

FOR SALE—FLORIDA RAILROAD GOING through best part of state offers lowest priced land in south on easy terms. Buy direct from Railroad and get benefit of their co-operation. Write for full particulars. W. H. KNIGHT, Gen'l. Immi. & Ind. Agt., 40 N. Dearborn-st., Chicago Ill. Good agents wanted.

FOR SALE—5,000 A. IMPROVED LAND, NEAR Gainesville; 3 R. R. through land; good soil, no swamps nor waste; ideal for colonization, farming, cattle ranch, or investment; price $4 per acre; terms. SCHREI & READ, 30 N. La Salle-st.

FOR SALE—10 ACRES OF VEGETABLE AND fruit land and a big lot in a good town in Palm Beach Co., Fla.; 6% interest; will trade alligator pear trees planted and cared for 3 years; price for all $700; $40 cash, 5% per month, no interest. Address A 5 50, Tribune.

FOR SALE—15,000 ACRES, LAKE REGION Florida; beautiful rolling country; 10 miles from Haines City, Polk County; 25 years to pay; high-class land retailing $50 up. BRUCE SCOTT, Orlando, Fla.

FOR SALE—"THE PALMS;" IDEAL WINter or summer residence property in the finest city, 4 acres; best section, water, soil, fruits; 80 pecans; big sacrifice for quick sale.

FOR SALE—Land in St. Lucie County, Florida; beautiful rolling country; 10 miles from Fort Pierce; 25 years to pay; high-class farming land retailing $50 up. BRUCE SCOTT, Orlando, Fla.

FOR SALE—"THE PALMS;" IDEAL WINter or summer residence property in the finest city, 4 acres; best section, water, soil, fruits; 80 pecans; big sacrifice for quick sale.

FOR SALE—RENT, OR TRADE—LAKE front cottage, Wis., Pewaukee Lake; 7 rms., 250 ft. ot. gar., boat and ice house; ideal spot for hotel; 6 1-6 acres. See 6713 Sheridan-rd.

FOR SALE—AT MICHIGAN CITY, IND., one of the most attractive cottages on Sheridan Beach; all conveniences; 1¼ hours from Chicago; fine bathing beach; one of the best shore electric lines. Address A P 59, Tribune.

FOR SALE — OR RENT — COTTAGE ON beautiful North Bay, near Ephraim, 50 mi. north Sturgeon Bay, Wis.; fishing, boating, hunting, and swimming. A. BUNDQUIST, 106 W. Monroe, Ft. 1107.

FOR SALE—ORANGE GROVE IN FLORIDA. Wilson and Marshallside subs.; large lots; fine old shade trees; easy terms; splendid R. R. facilities. W. M. & E. DeGROOT, Owner, 6 South Haven, Mich.

FOR SALE — GREAT BARGAIN — IDEAL summer resort or home, near Antioch, Ill., 6¼ acres on lake, 3 rms., new barn; price $4,250; worth $6,500; terms. 1825, 137 N. Dearborn-st.

WANTED—AT SUMMER RESORTS.

WANTED—DESIRABLE LAKE SITE WITH 6 ft. of water; 10 acres; prefer Wis. B 818 N. Clark-st. Phone Ravenswood 2606.

REAL ESTATE—WINTER RESORTS.

FOR SALE — BEAUTIFUL SEASHORE home sites, only $20. Special sale lots at Atlantic Beach, Fla., only $10 down, $5 monthly. First 100 lots $20. Terms $1 cash, $1 monthly. Lots 50x140 feet. Splendid investment. Write for booklet and full particulars. Beach Co., 406 1st Nat'l Bank Bldg., Houston, Tex.

REAL ESTATE—FARM LANDS.

Alabama.

FOR SALE—IDEAL STOCK FARM OF 3,356 acres. A REAL BARGAIN, $19 per acre, including all stock and crops; 2,000 cattle, 400 cattle, mules, horses, and hogs. Improvements worth about $18,000, 900 acres in cultivation, balance in pasture and timber. Fine water. Finest climate and water, rich soil, grows clover in abundance. Transportation both by water and rail. Illinois stock farmers operating adjoining large farms with another stock retailing about $40 per acre up. Address K A 359, Tribune.

FOR SALE—BARGAIN EXTRAORDINARY—40 acres (surrounded by orange and pecan orchards), on the beautiful Irvington plateau, 10 miles south of Mobile, on main line L. & N. R. R.; in the center of the district which is fast becoming famous for the superior quality of its Satsuma oranges; traversed by a charming spring creek; corners on two public roads, near depot; only $25 an acre; adjoining lands sell at $40 to $75 an acre. W. J. ANDREWS, 808 Westminster Bldg. Cen. 4786.

FOR SALE—1,620 ACRES FINEST BLACK prairie, creek bottom, limestone lands; all in cultivation; 2 sets of improvements, good dwelling, and 30 laborers' houses; the best stock farm in the south; 20 miles below Selma, Ala.; a snap at $40 per acre; the plantation will pay for itself. It will be like a gift to the purchaser. J. C. JOHNSON, 3716 Delmar-blvd., St. Louis, Mo.

FOR SALE—AT ⅓ VALUE, ORANGE AND pecan, 40 a., nr. gulf. Address K F 587, Tribune.

Arkansas.

FOR SALE—320 ACRES VALUABLE VIRgin timber; over one million feet of saw timber in Arkansas cutbrey, Ark.; east ½ Sec. 31, Twp. 5 S., range 4 W.; six miles from De Witt, on Arkansas river; will sell cheap for cash or time pmts. Address R. F. Hall, De Witt, Ark.

FOR SALE—BARGAIN IN 160 ACRE FARM in Arkansas; 100 acres in cultivation, 17 tenant houses, and outbuildings, black soil, raises 60 to 80 bushels corn, yields cotton per acre; rent $5 per acre; big bargain at $45 per acre. F. HINGER, 90 W. Washington.

FOR SALE—20,000 ACRES IDEAL FOR COLonization. MARTIN GAVALDIN, 209 Ry. Ex. Bldg., Chicago.

California.

FOR SALE—CALIFORNIA ACRES.

FOR LIVE STOCK OR COLONIZING.

3,320 Acres Olives, Nuts, Cattle	$15
6,500 Acres with water, Alfalfa, Figs	25
25,000 Acres Cattle, Alfalfa, Olives	12½
10,000 Acres Cattle, Alfalfa, Grain	20
40,000 Acres a going Cattle Ranch	15
44,000 Acres Cattle, Alfalfa, Fruit	22½
64,000 Acres Fine Cattle Ranch	5

W. I. HOLLINGSWORTH & CO., 718 Bank of Italy Bldg., Los Angeles, California.

FOR SALE OR EXCHANGE FOR $35,000 [preferably clear] control (48%) of prosperous California Land Company owning, subdividing, and farming with complete tractor equipment 560 acres at Riverside, Cal. Property is divided to 22 acres tracts for intensive poultry stock. Balance in crop for large hog ranch. Prospective large profits in hogs, nursery, fruit especially avocados. Submit, owner, 527 Story Bldg., Los Angeles, Cal.

FOR SALE—IN THE HEART OF THE SACramento Valley citrus, deciduous, almond, olive, grain, and alfalfa land; 1,500 acres, fully equipped with heavy farm machinery, buildings etc.; artesian water; $100,000, on long time payments. Will exchange for Chicago income property. Box 128 Mt. View, Cal.

FOR SALE—ILL HEALTH COMPELS IMMEdiate sale of 160 acres Butte Co., near Oroville; 600 ft. from R. R.; Flats for alfalfa, fruit, olives, figs, or wheat. Has 540 bearing fig trees. Price $120 per acre; worth $175 per acre. Terms $30 per acre cash. SCHREI & READ, 30 N. La Salle-st.

FOR SALE—OR TRADE—ORANGE GROVE, 10 miles from San Bernardino, on the beautiful La Angeles highway; electric car service to both cities; located in the best district of Southern California and is the best change for anyone desiring to go there to live. Address H F 971, Tribune.

FOR SALE—CALIFORNIA RANCHES, ORchard, olive, grazing and irrigated alfalfa lands. C. C. HIGGINS & SON, 181 Jack Rabbit, San Francisco, Cal.

FOR SALE—BY OWNER; FRESNO; BULLdin Building; 20 acres; 10 in vines; 10 in alfalfa; fine location; bargain; terms.

FOR SALE—NEW YORK SEVERAL BARgains in farms near Chicago; all sizes. H. W. DIETRICH & CO., 29 S. La Salle.

REAL ESTATE—FARM LANDS.

Illinois.

FOR SALE—
TEN ACRE FARM
FOR GARDENING AND POULTRY.

Good place for retired farmer, or couple who desire comfort and a fair income.

Soil first class, onions, celery, or garlic.

Modern frame stucco dwelling; 6 rooms down, 3 up; divided for rent.

Barn about 30x30 feet.

Chicken house.

At Wheeling, Ill., adjoining the new Milwaukee-av. cement road. Five minutes' walk to Wheeling Station on the Soo Line R. R., 30 minutes to the loop.

PRICE $6,200.

W. F. KASNER & CO., 40 W. Washington-st.

FOR SALE—STOCK AND DAIRY FARM, 176 acres, nr. Elgin, bordering Fox river. 132 acres plowed, 14 a. alfalfa, 15 a. timothy, 10 feet to falling down all year; good, tidy, 6 cow barn, 64 stanchions, cement floor, 90x26 ft., 60 ton cap., 15 h. p. motor installed; 8 room house, hot and cold water; Sinclair cut stone at door. Offered $1,000 per year with royalty for use of gravel pit. This farm has never been offered for sale before. Owner been on place for 30 years. Price $35,000. Farm clear. Will consider part trade or terms. Address H X 229, Tribune.

FOR SALE—160 A. FINE STOCK FARM; 3½ miles from Elgin, close to Higgins-rd.; all under cultivation; dairy almost new; 7 rm. house, 2 barns, 1 silo, milk house, tool house, etc.; value $200 per acre; for quick sale $180 per acre. Address J T 406, Tribune.

FOR SALE—FULLY EQUIPPED POULTRY farm at Elmhurst, 16 years in; 10 acres; bidding land retailing $50 up. BRUCE SCOTT, Orlando, Fla.

FOR SALE—"THE PALMS;" IDEAL WINter or summer residence property in the finest city, 4 acres; best section, water, soil, fruits; 80 pecans; big sacrifice for quick sale.

FOR SALE—RENT, OR TRADE—LAKE front cottage, Wis., Pewaukee Lake; 7 rms., 250 ft. ot. gar., boat and ice house; ideal spot for hotel; 6 1-6 acres. See 6713 Sheridan-rd.

FOR SALE—AT MICHIGAN CITY, IND., one of the most attractive cottages on Sheridan Beach; all conveniences; 1¼ hours from Chicago; fine bathing beach; one of the best shore electric lines. Address A P 59, Tribune.

FOR SALE — OR RENT — COTTAGE ON beautiful North Bay, near Ephraim, 50 mi. north Sturgeon Bay, Wis.; fishing, boating, hunting, and swimming. A. BUNDQUIST, 106 W. Monroe, Ft. 1107.

FOR SALE—ORANGE GROVE IN FLORIDA. Wilson and Marshallside subs.; large lots; fine old shade trees; easy terms; splendid R. R. facilities. W. M. & E. DeGROOT, Owner, 6 South Haven, Mich.

FOR SALE — GREAT BARGAIN — IDEAL summer resort or home, near Antioch, Ill., 6¼ acres on lake, 3 rms., new barn; price $4,250; worth $6,500; terms. 1825, 137 N. Dearborn-st.

WANTED—AT SUMMER RESORTS.

WANTED—DESIRABLE LAKE SITE WITH 6 ft. of water; 10 acres; prefer Wis. B 818 N. Clark-st. Phone Ravenswood 2606.

REAL ESTATE—WINTER RESORTS.

FOR SALE — BEAUTIFUL SEASHORE home sites, only $20. Special sale lots at Atlantic Beach, Fla., only $10 down, $5 monthly. First 100 lots $20. Terms $1 cash, $1 monthly. Lots 50x140 feet. Splendid investment. Write for booklet and full particulars. Beach Co., 406 1st Nat'l Bank Bldg., Houston, Tex.

REAL ESTATE—FARM LANDS.

Illinois.

FOR SALE—
TEN ACRE FARM
FOR GARDENING AND POULTRY.

Good place for retired farmer, or couple who desire comfort and a fair income.

Soil first class, onions, celery, or garlic.

Modern frame stucco dwelling; 6 rooms down, 3 up; divided for rent.

Barn about 30x30 feet.

Chicken house.

At Wheeling, Ill., adjoining the new Milwaukee-av. cement road. Five minutes' walk to Wheeling Station on the Soo Line R. R., 30 minutes to the loop.

PRICE $6,200.

W. F. KASNER & CO., 40 W. Washington-st.

FOR SALE—STOCK AND DAIRY FARM, 176 acres, nr. Elgin, bordering Fox river. 132 acres plowed, 14 a. alfalfa, 15 a. timothy, 10 feet to falling down all year; good, tidy, 6 cow barn, 64 stanchions, cement floor, 90x26 ft., 60 ton cap., 15 h. p. motor installed; 8 room house, hot and cold water; Sinclair cut stone at door. Offered $1,000 per year with royalty for use of gravel pit. This farm has never been offered for sale before. Owner been on place for 30 years. Price $35,000. Farm clear. Will consider part trade or terms. Address H X 229, Tribune.

FOR SALE—160 A. FINE STOCK FARM; 3½ miles from Elgin, close to Higgins-rd.; all under cultivation; dairy almost new; 7 rm. house, 2 barns, 1 silo, milk house, tool house, etc.; value $200 per acre; for quick sale $180 per acre. Address J T 406, Tribune.

FOR SALE—FULLY EQUIPPED POULTRY farm at Elmhurst, 16 years in; 10 acres; building land retailing $50 up. BRUCE SCOTT, Orlando, Fla.

FOR SALE—"THE PALMS;" IDEAL WINter or summer residence property in the finest city, 4 acres; best section, water, soil, fruits; 80 pecans; big sacrifice for quick sale.

FOR SALE—RENT, OR TRADE—LAKE front cottage, Wis., Pewaukee Lake; 7 rms., 250 ft. ot. gar., boat and ice house; ideal spot for hotel; 6 1-6 acres. See 6713 Sheridan-rd.

FOR SALE—AT MICHIGAN CITY, IND., one of the most attractive cottages on Sheridan Beach; all conveniences; 1¼ hours from Chicago; fine bathing beach; one of the best shore electric lines. Address A P 59, Tribune.

FOR SALE — OR RENT — COTTAGE ON beautiful North Bay, near Ephraim, 50 mi. north Sturgeon Bay, Wis.; fishing, boating, hunting, and swimming. A. BUNDQUIST, 106 W. Monroe, Ft. 1107.

FOR SALE—ORANGE GROVE IN FLORIDA. Wilson and Marshallside subs.; large lots; fine old shade trees; easy terms; splendid R. R. facilities. W. M. & E. DeGROOT, Owner, 6 South Haven, Mich.

FOR SALE — GREAT BARGAIN — IDEAL summer resort or home, near Antioch, Ill., 6¼ acres on lake, 3 rms., new barn; price $4,250; worth $6,500; terms. 1825, 137 N. Dearborn-st.

WANTED—AT SUMMER RESORTS.

WANTED—DESIRABLE LAKE SITE WITH 6 ft. of water; 10 acres; prefer Wis. B 818 N. Clark-st. Phone Ravenswood 2606.

REAL ESTATE—WINTER RESORTS.

FOR SALE — BEAUTIFUL SEASHORE home sites, only $20. Special sale lots at Atlantic Beach, Fla., only $10 down, $5 monthly. First 100 lots $20. Terms $1 cash, $1 monthly. Lots 50x140 feet. Splendid investment. Write for booklet and full particulars. Beach Co., 406 1st Nat'l Bank Bldg., Houston, Tex.

REAL ESTATE—FARM LANDS.

Illinois.

FOR SALE—
TEN ACRE FARM
FOR GARDENING AND POULTRY.

Good place for retired farmer, or couple who desire comfort and a fair income.

Soil first class, onions, celery, or garlic.

Modern frame stucco dwelling; 6 rooms down, 3 up; divided for rent.

Barn about 30x30 feet.

Chicken house.

At Wheeling, Ill., adjoining the new Milwaukee-av. cement road. Five minutes' walk to Wheeling Station on the Soo Line R. R., 30 minutes to the loop.

PRICE $6,200.

W. F. KASNER & CO., 40 W. Washington-st.

FOR SALE—STOCK AND DAIRY FARM, 176 acres, nr. Elgin, bordering Fox river. 132 acres plowed, 14 a. alfalfa, 15 a. timothy, 10 feet to falling down all year; good, tidy, 6 cow barn, 64 stanchions, cement floor, 90x26 ft., 60 ton cap., 15 h. p. motor installed; 8 room house, hot and cold water; Sinclair cut stone at door. Offered $1,000 per year with royalty for use of gravel pit. This farm has never been offered for sale before. Owner been on place for 30 years. Price $35,000. Farm clear. Will consider part trade or terms. Address H X 229, Tribune.

FOR SALE—160 A. FINE STOCK FARM; 3½ miles from Elgin, close to Higgins-rd.; all under cultivation; dairy almost new; 7 rm. house, 2 barns, 1 silo, milk house, tool house, etc.; value $200 per acre; for quick sale $180 per acre. Address J T 406, Tribune.

FOR SALE—FULLY EQUIPPED POULTRY farm at Elmhurst, 16 years in; 10 acres; building land retailing $50 up. BRUCE SCOTT, Orlando, Fla.

FOR SALE—"THE PALMS;" IDEAL WINter or summer residence property in the finest city, 4 acres; best section, water, soil, fruits; 80 pecans; big sacrifice for quick sale.

FOR SALE—RENT, OR TRADE—LAKE front cottage, Wis., Pewaukee Lake; 7 rms., 250 ft. ot. gar., boat and ice house; ideal spot for hotel; 6 1-6 acres. See 6713 Sheridan-rd.

FOR SALE—AT MICHIGAN CITY, IND., one of the most attractive cottages on Sheridan Beach; all conveniences; 1¼ hours from Chicago; fine bathing beach; one of the best shore electric lines. Address A P 59, Tribune.

FOR SALE — OR RENT — COTTAGE ON beautiful North Bay, near Ephraim, 50 mi. north Sturgeon Bay, Wis.; fishing, boating, hunting, and swimming. A. BUNDQUIST, 106 W. Monroe, Ft. 1107.

FOR SALE—ORANGE GROVE IN FLORIDA. Wilson and Marshallside subs.; large lots; fine old shade trees; easy terms; splendid R. R. facilities. W. M. & E. DeGROOT, Owner, 6 South Haven, Mich.

FOR SALE — GREAT BARGAIN — IDEAL summer resort or home, near Antioch, Ill., 6¼ acres on lake, 3 rms., new barn; price $4,250; worth $6,500; terms. 1825, 137 N. Dearborn-st.

WANTED—AT SUMMER RESORTS.

WANTED—DESIRABLE LAKE SITE WITH 6 ft. of water; 10 acres; prefer Wis. B 818 N. Clark-st. Phone Ravenswood 2606.

REAL ESTATE—WINTER RESORTS.

FOR SALE — BEAUTIFUL SEASHORE home sites, only $20. Special sale lots at Atlantic Beach, Fla., only $10 down, $5 monthly. First 100 lots $20. Terms $1 cash, $1 monthly. Lots 50x140 feet. Splendid investment. Write for booklet and full particulars. Beach Co., 406 1st Nat'l Bank Bldg., Houston, Tex.

REAL ESTATE—FARM LANDS.

Illinois.

FOR SALE—
TEN ACRE FARM
FOR GARDENING AND POULTRY.

Good place for retired farmer, or couple who desire comfort and a fair income.

Soil first class, onions, celery, or garlic.

Modern frame stucco dwelling; 6 rooms down, 3 up; divided for rent.

Barn about 30x30 feet.

Chicken house.

At Wheeling, Ill., adjoining the new Milwaukee-av. cement road. Five minutes' walk to Wheeling Station on the Soo Line R. R., 30 minutes to the loop.

PRICE $6,200.

W. F. KASNER & CO., 40 W. Washington-st.

FOR SALE—STOCK AND DAIRY FARM, 176 acres, nr. Elgin, bordering Fox river. 132 acres plowed, 14 a. alfalfa, 15 a. timothy, 10 feet to falling down all year; good, tidy, 6 cow barn, 64 stanchions, cement floor, 90x26 ft., 60 ton cap., 15 h. p. motor installed; 8 room house, hot and cold water; Sinclair cut stone at door. Offered $1,000 per year with royalty for use of gravel pit. This farm has never been offered for sale before. Owner been on place for 30 years. Price $35,000. Farm clear. Will consider part trade or terms. Address H X 229, Trib

...ND INFORMATION.

...LANDS ARE LOW IN PRICE, ...productive value, make them ...near and give large income. ...ables, fruits, live stock, general ...ed climate, good markets, ...request. M. V. BUCHANAN, ...ison 209 Southern Railway, Wash...

...NAME TODAY. RECEIVE OF... ...ed owners' agents, everywhere. ...ALTY ASSOCIATES, 30 Ind. B...

...L ESTATE WANTED.

For Cash.

...TO BUY — HOUSE, 3 TO 10 ...6th St., east of Cottage Grove ...than 50 ft. frontage. ...GOODWIN, 30 N. Dearborn-st.

...TO BUY HOUSE BETWEEN 39... ...Grace-sts. 10 to 12 rooms, modern. ...cash price in first letter. To... ...dress G 535, Tribune.

...IN HYDE PARK OR KENWOOD. ...R. R., any residence you have to ...touch with J. C. M., House Ex...

...N A. CARROLL & BRO., ...53d and Lake Park-ave.

...MODERN COUNTRY HOME. Ra... ...from Chicago; 20 to 40 acres; ...th some woods; new house; ...preferable; give full particulars. ...C 94, Tribune.

...WANTED—COUNTRY PLACE WITHIN ONE ...of Chicago. Want a number of acres ...new house. Will buy the best offered at ...or 12 flat; will pay cash. Address ...

...J. KAPPES, 3156 N. Clark-st.

...OWING TO ILL HEALTH WANT ...good farm; will pay $6,000 ...will trade nearly new 2 flat ...location S. Side. Address ...

...— TO BUY MANUFACTURING ...EQUIPPED WITH MACHINERY ...D; WILL EMPLOY 150 TO ... HAVE GOOD SHIPPING FA... ...ADDRESS J H 821, TRIBUNE.

...FOR INVESTMENT. ...erty; new; near good transp... ...00 cash and $5,000 clear resi... ...ome mortgages. Address F ...

...WANTED—FOR CASH, WELL LIGHTED ...factory bldg., cheap; or site adapta... ...ing plant. Give details. Address ...

...FOR CASH BUYER, EDGEW... ...se, 12 to 14 rooms; price about ...000; must show securities; principals ...J. BROCKMAN, 111 W. Wash...

...FOR CASH, 5 FLAT OR 8 ROO... ...Austin, between Lake and Ada... ...Austin-av.; steam or hot water ...or 6 years old. Address H 175, ...

...—HAVE $10,000 TO INVEST IN ...n stove heated store and flat property; ...details by mail only. SEYMOUR N. ...ADLER, 1 Adams-st.

...STOCK FARM, 100 M. OF CHIC... ...stream; give up to $20,000 cash ...and house, value $35,000. Ad... ...392, Tribune.

...TO BUY ON REASONABLE ...ivery building in suburb of Chicago ...000 to 10,000 square feet. Address ...

...FEW A. BORDERING ON ...ke, Mich., suitable for high ...ble; state lowest price. Address ...

...WANTED—FOR CASH. A HIGH CLASS... ...ment of 12 to 20 rms., with sun parlors, ...heated apt. bldg.; all flats have sun porches; ...all rented for $2,400; price $24,000; want clear... ...vacant.

...Modern 4 flats of 8 rooms; rents $1,920; price ...$16,000; want vacant or clear improved.

...Brand new corner 12 flats, fine bldg.; rents ...price $42,000; want house.

...Clear 3 flats, worth $6,000; can add cash; ...wants 6 flat. West Side.

...Clear flat in Austin; worth $8,500; want ...larger bldg. or West Side.

...All of the above properties are located in ...the vicinity of Garfield Park.

...ROBERT C. JOHNSON, 10 S. La Salle-st.

...3 FLAT, NEW, NORTH SHORE; 40 FT. ...building; 3 sun parlors; French dining room; ...garage; faces the lake; choicest on North Side. ...$4,500

...Expenses and interest on mortgage, $2,000 ...Front per year, ... $2,500

...Trade for clear farm, city vacant, house, or ...take small cash payment and 2d mort. for ...balance. Give pho. No. Address H W 456, ...

...WANTED—WE HAVE CASH FOR BUSI... ...with close business vacant; ripe for... ...will be considered. Can make ...good proposition. HARRY ...STINE & CO., 111 W. Washington-st.

...WANTED FOR CASH—WE HAVE A CLI... ...wants a piece of business property ...Must be well located and have ...returns. SAMUEL H. FRIDSTEIN & CO., ...CORNELL BLDG. FRANKLIN 1777.

...FROM 30 TO 200 ACRES NOT MORE ...than 40 miles from city limits. Must be ...suited for truck farming; 20 to 40 acres ...should be fenced and have good house; ...preferable; give full particulars. ...C 94, Tribune.

...WANTED—COUNTRY PLACE WITHIN ONE ...hour of Chicago. Want a number of acres ...with house. Will buy the best offered at ...or 12 flat; will pay cash. Call or write ...J. KAPPES, 3156 N. Clark-st.

...OWING TO ILL HEALTH WANT ...good farm; will pay $6,000 ...will trade nearly new 2 flat ...location S. Side. Address ...

...— TO BUY MANUFACTURING ...EQUIPPED WITH MACHINERY ...D; WILL EMPLOY 150 TO ... HAVE GOOD SHIPPING FA... ...ADDRESS J H 821, TRIBUNE.

...FOR INVESTMENT. ...erty; new; near good transp... ...00 cash and $5,000 clear resi... ...ome mortgages. Address F ...

...WANTED—FOR CASH, WELL LIGHTED ...factory bldg., cheap; or site adapta... ...ing plant. Give details. Address ...

...FOR CASH BUYER, EDGEW... ...se, 12 to 14 rooms; price about ...000; must show securities; principals ...J. BROCKMAN, 111 W. Wash...

...FOR CASH, 5 FLAT OR 8 ROO... ...Austin, between Lake and Ada... ...Austin-av.; steam or hot water ...or 6 years old. Address H 175, ...

...—HAVE $10,000 TO INVEST IN ...n stove heated store and flat property; ...details by mail only. SEYMOUR N. ...ADLER, 1 Adams-st.

...STOCK FARM, 100 M. OF CHIC... ...stream; give up to $20,000 cash ...and house, value $35,000. Ad... ...392, Tribune.

...TO BUY ON REASONABLE ...ivery building in suburb of Chicago ...000 to 10,000 square feet. Address ...

...FEW A. BORDERING ON ...ke, Mich., suitable for high ...ble; state lowest price. Address ...

...WANTED—FOR CASH. A HIGH CLASS... ...ment of 12 to 20 rms., with sun parlors, ...heated apt. bldg.; all flats have sun porches; ...all rented for $2,400; price $24,000; want clear... ...vacant.

...Modern 4 flats of 8 rooms; rents $1,920; price ...$16,000; want vacant or clear improved.

...Brand new corner 12 flats, fine bldg.; rents ...price $42,000; want house.

...Clear 3 flats, worth $6,000; can add cash; ...wants 6 flat. West Side.

...Clear flat in Austin; worth $8,500; want ...larger bldg. or West Side.

...All of the above properties are located in ...the vicinity of Garfield Park.

...ROBERT C. JOHNSON, 10 S. La Salle-st.

...3 FLAT, NEW, NORTH SHORE; 40 FT. ...building; 3 sun parlors; French dining room; ...garage; faces the lake; choicest on North Side. ...$4,500

...Expenses and interest on mortgage, $2,000 ...Front per year, ... $2,500

...Trade for clear farm, city vacant, house, or ...take small cash payment and 2d mort. for ...balance. Give pho. No. Address H W 456, ...

...WANTED—WE HAVE CASH FOR BUSI... ...with close business vacant; ripe for... ...will be considered. Can make ...good proposition. HARRY ...STINE & CO., 111 W. Washington-st.

...WANTED FOR CASH—WE HAVE A CLI... ...wants a piece of business property ...Must be well located and have ...returns. SAMUEL H. FRIDSTEIN & CO., ...CORNELL BLDG. FRANKLIN 1777.

...FROM 30 TO 200 ACRES NOT MORE ...than 40 miles from city limits. Must be ...suited for truck farming; 20 to 40 acres ...should be fenced and have good house; ...preferable; give full particulars. ...C 94, Tribune.

...WANTED—COUNTRY PLACE WITHIN ONE ...hour of Chicago. Want a number of acres ...with house. Will buy the best offered at ...or 12 flat; will pay cash. Call or write ...J. KAPPES, 3156 N. Clark-st.

...OWING TO ILL HEALTH WANT ...good farm; will pay $6,000 ...will trade nearly new 2 flat ...location S. Side. Address ...

...— TO BUY MANUFACTURING ...EQUIPPED WITH MACHINERY ...D; WILL EMPLOY 150 TO ... HAVE GOOD SHIPPING FA... ...ADDRESS J H 821, TRIBUNE.

...FOR INVESTMENT. ...erty; new; near good transp... ...00 cash and $5,000 clear resi... ...ome mortgages. Address F ...

...WANTED—FOR CASH, WELL LIGHTED ...factory bldg., cheap; or site adapta... ...ing plant. Give details. Address ...

...FOR CASH BUYER, EDGEW... ...se, 12 to 14 rooms; price about ...000; must show securities; principals ...J. BROCKMAN, 111 W. Wash...

...FOR CASH, 5 FLAT OR 8 ROO... ...Austin, between Lake and Ada... ...Austin-av.; steam or hot water ...or 6 years old. Address H 175, ...

...—HAVE $10,000 TO INVEST IN ...n stove heated store and flat property; ...details by mail only. SEYMOUR N. ...ADLER, 1 Adams-st.

...STOCK FARM, 100 M. OF CHIC... ...stream; give up to $20,000 cash ...and house, value $35,000. Ad... ...392, Tribune.

...TO BUY ON REASONABLE ...ivery building in suburb of Chicago ...000 to 10,000 square feet. Address ...

...FEW A. BORDERING ON ...ke, Mich., suitable for high ...ble; state lowest price. Address ...

REAL ESTATE WANTED.

For Cash.

...BUY DIRECT FROM OWNERS: ...partment buildings and business prop... ...NO COMMISSION; will inspect your ...within 48 hours and make you an all ...Owners who want to sell quickly ...call, vacant or clear improved. ...S. E. NEWMAN, ...Ill. S. La Salle-st. Randolph 4960.

...heated, West or North Side, for ...Prairie-av., near 58th-st. Rent ...$6,000. ...position is attractive will pay $2,000 to ...cash.

...C. O. STONE & CO., 76 W. MONROE-ST.

...GOOD, RIPE VACANT ...Property for Apartment or Stores. ...MUST BE A BARGAIN. ...$1,500 to $12,000. ...will give mtg. at 6 per cent mtg. ...Address H W 509, Tribune.

...WANTED—WE HAVE CASH FOR BUSI... ...with close business vacant; ripe for... ...will be considered. Can make ...good proposition. HARRY ...STINE & CO., 111 W. Washington-st.

...WANTED FOR CASH—WE HAVE A CLI... ...wants a piece of business property ...Must be well located and have ...returns. SAMUEL H. FRIDSTEIN & CO., ...CORNELL BLDG. FRANKLIN 1777.

...FROM 30 TO 200 ACRES NOT MORE ...than 40 miles from city limits. Must be ...suited for truck farming; 20 to 40 acres ...should be fenced and have good house; ...preferable; give full particulars. ...C 94, Tribune.

...WANTED—COUNTRY PLACE WITHIN ONE ...hour of Chicago. Want a number of acres ...with house. Will buy the best offered at ...or 12 flat; will pay cash. Call or write ...J. KAPPES, 3156 N. Clark-st.

...OWING TO ILL HEALTH WANT ...good farm; will pay $6,000 ...will trade nearly new 2 flat ...location S. Side. Address ...

...— TO BUY MANUFACTURING ...EQUIPPED WITH MACHINERY ...D; WILL EMPLOY 150 TO ... HAVE GOOD SHIPPING FA... ...ADDRESS J H 821, TRIBUNE.

...FOR INVESTMENT. ...erty; new; near good transp... ...00 cash and $5,000 clear resi... ...ome mortgages. Address F ...

...WANTED—FOR CASH, WELL LIGHTED ...factory bldg., cheap; or site adapta... ...ing plant. Give details. Address ...

...FOR CASH BUYER, EDGEW... ...se, 12 to 14 rooms; price about ...000; must show securities; principals ...J. BROCKMAN, 111 W. Wash...

...FOR CASH, 5 FLAT OR 8 ROO... ...Austin, between Lake and Ada... ...Austin-av.; steam or hot water ...or 6 years old. Address H 175, ...

...—HAVE $10,000 TO INVEST IN ...n stove heated store and flat property; ...details by mail only. SEYMOUR N. ...ADLER, 1 Adams-st.

...STOCK FARM, 100 M. OF CHIC... ...stream; give up to $20,000 cash ...and house, value $35,000. Ad... ...392, Tribune.

...TO BUY ON REASONABLE ...ivery building in suburb of Chicago ...000 to 10,000 square feet. Address ...

...FEW A. BORDERING ON ...ke, Mich., suitable for high ...ble; state lowest price. Address ...

...WANTED—FOR CASH. A HIGH CLASS... ...ment of 12 to 20 rms., with sun parlors, ...heated apt. bldg.; all flats have sun porches; ...all rented for $2,400; price $24,000; want clear... ...vacant.

...Modern 4 flats of 8 rooms; rents $1,920; price ...$16,000; want vacant or clear improved.

...Brand new corner 12 flats, fine bldg.; rents ...price $42,000; want house.

...Clear 3 flats, worth $6,000; can add cash; ...wants 6 flat. West Side.

...Clear flat in Austin; worth $8,500; want ...larger bldg. or West Side.

...All of the above properties are located in ...the vicinity of Garfield Park.

...ROBERT C. JOHNSON, 10 S. La Salle-st.

...3 FLAT, NEW, NORTH SHORE; 40 FT. ...building; 3 sun parlors; French dining room; ...garage; faces the lake; choicest on North Side. ...$4,500

...Expenses and interest on mortgage, $2,000 ...Front per year, ... $2,500

...Trade for clear farm, city vacant, house, or ...take small cash payment and 2d mort. for ...balance. Give pho. No. Address H W 456, ...

...WANTED—WE HAVE CASH FOR BUSI... ...with close business vacant; ripe for... ...will be considered. Can make ...good proposition. HARRY ...STINE & CO., 111 W. Washington-st.

...WANTED FOR CASH—WE HAVE A CLI... ...wants a piece of business property ...Must be well located and have ...returns. SAMUEL H. FRIDSTEIN & CO., ...CORNELL BLDG. FRANKLIN 1777.

...FROM 30 TO 200 ACRES NOT MORE ...than 40 miles from city limits. Must be ...suited for truck farming; 20 to 40 acres ...should be fenced and have good house; ...preferable; give full particulars. ...C 94, Tribune.

...WANTED—COUNTRY PLACE WITHIN ONE ...hour of Chicago. Want a number of acres ...with house. Will buy the best offered at ...or 12 flat; will pay cash. Call or write ...J. KAPPES, 3156 N. Clark-st.

...OWING TO ILL HEALTH WANT ...good farm; will pay $6,000 ...will trade nearly new 2 flat ...location S. Side. Address ...

...— TO BUY MANUFACTURING ...EQUIPPED WITH MACHINERY ...D; WILL EMPLOY 150 TO ... HAVE GOOD SHIPPING FA... ...ADDRESS J H 821, TRIBUNE.

...FOR INVESTMENT. ...erty; new; near good transp... ...00 cash and $5,000 clear resi... ...ome mortgages. Address F ...

...WANTED—FOR CASH, WELL LIGHTED ...factory bldg., cheap; or site adapta... ...ing plant. Give details. Address ...

...FOR CASH BUYER, EDGEW... ...se, 12 to 14 rooms; price about ...000; must show securities; principals ...J. BROCKMAN, 111 W. Wash...

...FOR CASH, 5 FLAT OR 8 ROO... ...Austin, between Lake and Ada... ...Austin-av.; steam or hot water ...or 6 years old. Address H 175, ...

...—HAVE $10,000 TO INVEST IN ...n stove heated store and flat property; ...details by mail only. SEYMOUR N. ...ADLER, 1 Adams-st.

...STOCK FARM, 100 M. OF CHIC... ...stream; give up to $20,000 cash ...and house, value $35,000. Ad... ...392, Tribune.

...TO BUY ON REASONABLE ...ivery building in suburb of Chicago ...000 to 10,000 square feet. Address ...

...FEW A. BORDERING ON ...ke, Mich., suitable for high ...ble; state lowest price. Address ...

...WANTED—FOR CASH. A HIGH CLASS... ...ment of 12 to 20 rms., with sun parlors, ...heated apt. bldg.; all flats have sun porches; ...all rented for $2,400; price $24,000; want clear... ...vacant.

...Modern 4 flats of 8 rooms; rents $1,920; price ...$16,000; want vacant or clear improved.

...Brand new corner 12 flats, fine bldg.; rents ...price $42,000; want house.

...Clear 3 flats, worth $6,000; can add cash; ...wants 6 flat. West Side.

...Clear flat in Austin; worth $8,500; want ...larger bldg. or West Side.

...All of the above properties are located in ...the vicinity of Garfield Park.

...ROBERT C. JOHNSON, 10 S. La Salle-st.

...3 FLAT, NEW, NORTH SHORE; 40 FT. ...building; 3 sun parlors; French dining room; ...garage; faces the lake; choicest on North Side. ...$4,500

...Expenses and interest on mortgage, $2,000 ...Front per year, ... $2,500

...Trade for clear farm, city vacant, house, or ...take small cash payment and 2d mort. for ...balance. Give pho. No. Address H W 456, ...

...WANTED—WE HAVE CASH FOR BUSI... ...with close business vacant; ripe for... ...will be considered. Can make ...good proposition. HARRY ...STINE & CO., 111 W. Washington-st.

...WANTED FOR CASH—WE HAVE A CLI... ...wants a piece of business property ...Must be well located and have ...returns. SAMUEL H. FRIDSTEIN & CO., ...CORNELL BLDG. FRANKLIN 1777.

...FROM 30 TO 200 ACRES NOT MORE ...than 40 miles from city limits. Must be ...suited for truck farming; 20 to 40 acres ...should be fenced and have good house; ...preferable; give full particulars. ...C 94, Tribune.

...WANTED—COUNTRY PLACE WITHIN ONE ...hour of Chicago. Want a number of acres ...with house. Will buy the best offered at ...or 12 flat; will pay cash. Call or write ...J. KAPPES, 3156 N. Clark-st.

...OWING TO ILL HEALTH WANT ...good farm; will pay $6,000 ...will trade nearly new 2 flat ...location S. Side. Address ...

...— TO BUY MANUFACTURING ...EQUIPPED WITH MACHINERY ...D; WILL EMPLOY 150 TO ... HAVE GOOD SHIPPING FA... ...ADDRESS J H 821, TRIBUNE.

...FOR INVESTMENT. ...erty; new; near good transp... ...00 cash and $5,000 clear resi... ...ome mortgages. Address F ...

...WANTED—FOR CASH, WELL LIGHTED ...factory bldg., cheap; or site adapta... ...ing plant. Give details. Address ...

...FOR CASH BUYER, EDGEW... ...se, 12 to 14 rooms; price about ...000; must show securities; principals ...J. BROCKMAN, 111 W. Wash...

...FOR CASH, 5 FLAT OR 8 ROO... ...Austin, between Lake and Ada... ...Austin-av.; steam or hot water ...or 6 years old. Address H 175, ...

...—HAVE $10,000 TO INVEST IN ...n stove heated store and flat property; ...details by mail only. SEYMOUR N. ...ADLER, 1 Adams-st.

...STOCK FARM, 100 M. OF CHIC... ...stream; give up to $20,000 cash ...and house, value $35,000. Ad... ...392, Tribune.

...TO BUY ON REASONABLE ...ivery building in suburb of Chicago ...000 to 10,000 square feet. Address ...

...FEW A. BORDERING ON ...ke, Mich., suitable for high ...ble; state lowest price. Address ...

REAL ESTATE FOR EXCHANGE.

Apartments.

...EXCHANGE—NEW, MODERN STOVE ...heated apt. bldg.; all flats have sun porches; ...all rented for $2,400; price $24,000; want clear... ...vacant.

...Modern 4 flats of 8 rooms; rents $1,920; price ...$16,000; want vacant or clear improved.

...Brand new corner 12 flats, fine bldg.; rents ...price $42,000; want house.

...Clear 3 flats, worth $6,000; can add cash; ...wants 6 flat. West Side.

...Clear flat in Austin; worth $8,500; want ...larger bldg. or West Side.

...All of the above properties are located in ...the vicinity of Garfield Park.

...ROBERT C. JOHNSON, 10 S. La Salle-st.

...3 FLAT, NEW, NORTH SHORE; 40 FT. ...building; 3 sun parlors; French dining room; ...garage; faces the lake; choicest on North Side. ...$4,500

...Expenses and interest on mortgage, $2,000 ...Front per year, ... $2,500

...Trade for clear farm, city vacant, house, or ...take small cash payment and 2d mort. for ...balance. Give pho. No. Address H W 456, ...

...EXCHANGE—HAVE CLEAR FRAME TWO ...on Emerald-av. south of 71st-st.; lot ...25x125; stove and furnace heated; will ...clear lot on Princeton-av., south of 43d-st., ...east front, 25x125; will exchange for 3 flat ...Edgewater, ...

...EXCHANGE—18 FLAT BUILDING IN ...Edgewater, 6, 5 and 6 rooms, sun parlor 2 ...blocks from the lake and car; choicest in ...the vicinity of Garfield Park. ...ROBERT C. JOHNSON, 10 S. La Salle-st.

...3 FLAT, NEW, NORTH SHORE; 40 FT. ...building; 3 sun parlors; French dining room; ...garage; faces the lake; choicest on North Side. ...$4,500

...Expenses and interest on mortgage, $2,000 ...Front per year, ... $2,500

...Trade for clear farm, city vacant, house, or ...take small cash payment and 2d mort. for ...balance. Give pho. No. Address H W 456, ...

...WANTED—WE HAVE CASH FOR BUSI... ...with close business vacant; ripe for... ...will be considered. Can make ...good proposition. HARRY ...STINE & CO., 111 W. Washington-st.

...WANTED FOR CASH—WE HAVE A CLI... ...wants a piece of business property ...Must be well located and have ...returns. SAMUEL H. FRIDSTEIN & CO., ...CORNELL BLDG. FRANKLIN 1777.

...FROM 30 TO 200 ACRES NOT MORE ...than 40 miles from city limits. Must be ...suited for truck farming; 20 to 40 acres ...should be fenced and have good house; ...preferable; give full particulars. ...C 94, Tribune.

...WANTED—COUNTRY PLACE WITHIN ONE ...hour of Chicago. Want a number of acres ...with house. Will buy the best offered at ...or 12 flat; will pay cash. Call or write ...J. KAPPES, 3156 N. Clark-st.

...OWING TO ILL HEALTH WANT ...good farm; will pay $6,000 ...will trade nearly new 2 flat ...location S. Side. Address ...

...— TO BUY MANUFACTURING ...EQUIPPED WITH MACHINERY ...D; WILL EMPLOY 150 TO ... HAVE GOOD SHIPPING FA... ...ADDRESS J H 821, TRIBUNE.

...FOR INVESTMENT. ...erty; new; near good transp... ...00 cash and $5,000 clear resi... ...ome mortgages. Address F ...

...WANTED—FOR CASH, WELL LIGHTED ...factory bldg., cheap; or site adapta... ...ing plant. Give details. Address ...

...FOR CASH BUYER, EDGEW... ...se, 12 to 14 rooms; price about ...000; must show securities; principals ...J. BROCKMAN, 111 W. Wash...

...FOR CASH, 5 FLAT OR 8 ROO... ...Austin, between Lake and Ada... ...Austin-av.; steam or hot water ...or 6 years old. Address H 175, ...

...—HAVE $10,000 TO INVEST IN ...n stove heated store and flat property; ...details by mail only. SEYMOUR N. ...ADLER, 1 Adams-st.

...STOCK FARM, 100 M. OF CHIC... ...stream; give up to $20,000 cash ...and house, value $35,000. Ad... ...392, Tribune.

...TO BUY ON REASONABLE ...ivery building in suburb of Chicago ...000 to 10,000 square feet. Address ...

...FEW A. BORDERING ON ...ke, Mich., suitable for high ...ble; state lowest price. Address ...

...WANTED—FOR CASH. A HIGH CLASS... ...ment of 12 to 20 rms., with sun parlors, ...heated apt. bldg.; all flats have sun porches; ...all rented for $2,400; price $24,000; want clear... ...vacant.

...Modern 4 flats of 8 rooms; rents $1,920; price ...$16,000; want vacant or clear improved.

...Brand new corner 12 flats, fine bldg.; rents ...price $42,000; want house.

...Clear 3 flats, worth $6,000; can add cash; ...wants 6 flat. West Side.

...Clear flat in Austin; worth $8,500; want ...larger bldg. or West Side.

...All of the above properties are located in ...the vicinity of Garfield Park.

...ROBERT C. JOHNSON, 10 S. La Salle-st.

...3 FLAT, NEW, NORTH SHORE; 40 FT. ...building; 3 sun parlors; French dining room; ...garage; faces the lake; choicest on North Side. ...$4,500

...Expenses and interest on mortgage, $2,000 ...Front per year, ... $2,500

...Trade for clear farm, city vacant, house, or ...take small cash payment and 2d mort. for ...balance. Give pho. No. Address H W 456, ...

...WANTED—WE HAVE CASH FOR BUSI... ...with close business vacant; ripe for... ...will be considered. Can make ...good proposition. HARRY ...STINE & CO., 111 W. Washington-st.

...WANTED FOR CASH—WE HAVE A CLI... ...wants a piece of business property ...Must be well located and have ...returns. SAMUEL H. FRIDSTEIN & CO., ...CORNELL BLDG. FRANKLIN 1777.

...FROM 30 TO 200 ACRES NOT MORE ...than 40 miles from city limits. Must be ...suited for truck farming; 20 to 40 acres ...should be fenced and have good house; ...preferable; give full particulars. ...C 94, Tribune.

...WANTED—COUNTRY PLACE WITHIN ONE ...hour of Chicago. Want a number of acres ...with house. Will buy the best offered at ...or 12 flat; will pay cash. Call or write ...J. KAPPES, 3156 N. Clark-st.

...OWING TO ILL HEALTH WANT ...good farm; will pay $6,000 ...will trade nearly new 2 flat ...location S. Side. Address ...

...— TO BUY MANUFACTURING ...EQUIPPED WITH MACHINERY ...D; WILL EMPLOY 150 TO ... HAVE GOOD SHIPPING FA... ...ADDRESS J H 821, TRIBUNE.

...FOR INVESTMENT. ...erty; new; near good transp... ...00 cash and $5,000 clear resi... ...ome mortgages. Address F ...

...WANTED—FOR CASH, WELL LIGHTED ...factory bldg., cheap; or site adapta... ...ing plant. Give details. Address ...

...FOR CASH BUYER, EDGEW... ...se, 12 to 14 rooms; price about ...000; must show securities; principals ...J. BROCKMAN, 111 W. Wash...

...FOR CASH, 5 FLAT OR 8 ROO... ...Austin, between Lake and Ada... ...Austin-av.; steam or hot water ...or 6 years old. Address H 175, ...

...—HAVE $10,000 TO INVEST IN ...n stove heated store and flat property; ...details by mail only. SEYMOUR N. ...ADLER, 1 Adams-st.

...STOCK FARM, 100 M. OF CHIC... ...stream; give up to $20,000 cash ...and house, value $35,000. Ad... ...392, Tribune.

...TO BUY ON REASONABLE ...ivery building in suburb of Chicago ...000 to 10,000 square feet. Address ...

...FEW A. BORDERING ON ...ke, Mich., suitable for high ...ble; state lowest price. Address ...

...WANTED—FOR CASH. A HIGH CLASS... ...ment of 12 to 20 rms., with sun parlors, ...heated apt. bldg.; all flats have sun porches; ...all rented for $2,400; price $24,000; want clear... ...vacant.

...Modern 4 flats of 8 rooms; rents $1,920; price ...$16,000; want vacant or clear improved.

...Brand new corner 12 flats, fine bldg.; rents ...price $42,000; want house.

...Clear 3 flats, worth $6,000; can add cash; ...wants 6 flat. West Side.

...Clear flat in Austin; worth $8,500; want ...larger bldg. or West Side.

...All of the above properties are located in ...the vicinity of Garfield Park.

...ROBERT C. JOHNSON, 10 S. La Salle-st.

...3 FLAT, NEW, NORTH SHORE; 40 FT. ...building; 3 sun parlors; French dining room; ...garage; faces the lake; choicest on North Side. ...$4,500

...Expenses and interest on mortgage, $2,000 ...Front per year, ... $2,500

...Trade for clear farm, city vacant, house, or ...take small cash payment and 2d mort. for ...balance. Give pho. No. Address H W 456, ...

...WANTED—WE HAVE CASH FOR BUSI... ...with close business vacant; ripe for... ...will be considered. Can make ...good proposition. HARRY ...STINE & CO., 111 W. Washington-st.

...WANTED FOR CASH—WE HAVE A CLI... ...wants a piece of business property ...Must be well located and have ...returns. SAMUEL H. FRIDSTEIN & CO., ...CORNELL BLDG. FRANKLIN 1777.

...FROM 30 TO 200 ACRES NOT MORE ...than 40 miles from city limits. Must be ...suited for truck farming; 20 to 40 acres ...should be fenced and have good house; ...preferable; give full particulars. ...C 94, Tribune.

...WANTED—COUNTRY PLACE WITHIN ONE ...hour of Chicago. Want a number of acres ...with house. Will buy the best offered at ...or 12 flat; will pay cash. Call or write ...J. KAPPES, 3156 N. Clark-st.

...OWING TO ILL HEALTH WANT ...good farm; will pay $6,000 ...will trade nearly new 2 flat ...location S. Side. Address ...

...— TO BUY MANUFACTURING ...EQUIPPED WITH MACHINERY ...D; WILL EMPLOY 150 TO ... HAVE GOOD SHIPPING FA... ...ADDRESS J H 821, TRIBUNE.

...FOR INVESTMENT. ...erty; new; near good transp... ...00 cash and $5,000 clear resi... ...ome mortgages. Address F ...

...WANTED—FOR CASH, WELL LIGHTED ...factory bldg., cheap; or site adapta... ...ing plant. Give details. Address ...

...FOR CASH BUYER, EDGEW... ...se, 12 to 14 rooms; price about ...000; must show securities; principals ...J. BROCKMAN, 111 W. Wash...

...FOR CASH, 5 FLAT OR 8 ROO... ...Austin, between Lake and Ada... ...Austin-av.; steam or hot water ...or 6 years old. Address H 175, ...

...—HAVE $10,000 TO INVEST IN ...n stove heated store and flat property; ...details by mail only. SEYMOUR N. ...ADLER, 1 Adams-st.

...STOCK FARM, 100 M. OF CHIC... ...stream; give up to $20,000 cash ...and house, value $35,000. Ad... ...392, Tribune.

...TO BUY ON REASONABLE ...ivery building in suburb of Chicago ...000 to 10,000 square feet. Address ...

...FEW A. BORDERING ON ...ke, Mich., suitable for high ...ble; state lowest price. Address ...

REAL ESTATE FOR EXCHANGE.

Apartments.

...EXCEPTIONAL OPPORTUNITY— ...Rental $41,000. ...Mortgage $180,000.

...High grade modern 3 story and English base... ...ment apt. bldg.; brick, steel and concrete con... ...struction; 36 rms. with bath; 2 rms. and ...3 to 5 baths each apt.; vapor heating system; ...time clock lighting system; every conceivable ...modern convenience; unusual opportunity to ...secure this bldg. at a great bargain price; will ...consider clear property in trade; price less ...than actual cost of reproduction; do not over... ...look this. Address K B 862, Tribune.

...ELEGANT NEW CORNER STORES, OF... ...fices, and apt. bldg.; rents $34,000; ex. $325,... ...000 equity for farm. ...New 56 apt.; none better; rents $28,000; want ...farm for $120,000 choice equity. ...Choicest new 6 apts., wide open lot; rents $6,... ...900; equity $40,000, for farm. ...New 3 flats; rents $1,400; equity $10,000 for ...farm. ...Nice 6 flats, $27,000; want clear farm for ...$17,000 equity. ...Clear 12 flats, modern, $35,000.

...C. W. MILLS, 5 N. La Salle-st.

...TO EXCHANGE—FOR CLEAR IMP. FARMS ...or good bldg. vacant: ...New 30 apts., North Side; sun parlors, etc.; ...very best throughout; price $150,000; inc. only ...$40,000; equity $90,000. ...New corner 24 apts.; rents over $13,000; inc. ...$30,000 equity. ...L. sta., 40 apts.; rents $20,000; adjust to suit ...deal on right kind of farm. ...Choicest new 6 apts., this is choice; ...right up to the minute; rents $25,000; equity ...$130,000. ...C. W. MILLS, 5 N. La Salle-st.

...FOR SALE OR EXCHANGE—ONE OF THE ...finest built 3 apt. bldgs. on the South Side, ...S. E. cor. Michigan and 52d-sts.; choice ...convenient to "L"; rented for over $10,000 per ...year; price $80,000. Other interests compel ...owner to sell. Will take clear property at ...bargain price. HARRY GOLDSTINE & CO., ...115 W. Washington-st.

...FOR EXCHANGE—NEW AND ATTRACTIVE ...apt. bldg., Rogers Pk.; every conceivable ...parlors, English basement, kitchenette, and dis... ...appearing beds; tile and mosaic entrance; all ...flats very best throughout; rents $17,000; inc. ...$75,000; will trade for 2 acres right form or ...farm or other good clear prty. considered. ...[G] BAIRD & WARNER, 29 S. La Salle-st.

...TO EXCHANGE—EQUITY IN CHOICE ...CORNER 15 flat in EDGEWATER; lot 75x ...125; 4 and 5 room apts., nearly new; mortgage ...$42,500; RENTS, $7,000, can be greatly in... ...creased. Want all clear property for equity; ...will make exceptionally good deal. Address ...K B 213, Tribune.

...FOR SALE—ULTRA HIGH CLASS 24 ...apt. bldg., Rogers Pk.; every conceivable ...improvement and equipment; sun parlors, spe... ...bldg., north of Lincoln Park; 2 baths; sun ...parlors; best of construction. Rents $9,000 per ...annum. Price $45,000. Mtge., $18,000. Will ...consider clear improved, choice vacant, or small ...flats in farm near Chicago as part payment. Ad... ...dress H 399, Tribune.

...TO EXCHANGE—NEW AND MODERN 36 ...flat in Rogers Park, near the "L" and lake; ...will trade $350,000 equity for clear vacant, old ...improved, or clear farm. A quick deal for the ...right party.

...REGELIN, JENSON & CO., 82 W. Wash.-st.

...TO EXCHANGE—18 FLAT BUILDING IN ...Edgewater, 6, 5 and 6 rooms, sun parlor 2 ...blocks from the lake and car; choicest on North Side ...in the vicinity of Garfield Park. ...ROBERT C. JOHNSON, 10 S. La Salle-st.

...3 FLAT, NEW, NORTH SHORE; 40 FT. ...building; 3 sun parlors; French dining room; ...garage; faces the lake; choicest on North Side. ...$4,500

...Expenses and interest on mortgage, $2,000 ...Front per year, ... $2,500

...Trade for clear farm, city vacant, house, or ...take small cash payment and 2d mort. for ...balance. Give pho. No. Address H W 456, ...

...WANTED—WE HAVE CASH FOR BUSI... ...with close business vacant; ripe for... ...will be considered. Can make ...good proposition. HARRY ...STINE & CO., 111 W. Washington-st.

...WANTED FOR CASH—WE HAVE A CLI... ...wants a piece of business property ...Must be well located and have ...returns. SAMUEL H. FRIDSTEIN & CO., ...CORNELL BLDG. FRANKLIN 1777.

...FROM 30 TO 200 ACRES NOT MORE ...than 40 miles from city limits. Must be ...suited for truck farming; 20 to 40 acres ...should be fenced and have good house; ...preferable; give full particulars. ...C 94, Tribune.

...WANTED—COUNTRY PLACE WITHIN ONE ...hour of Chicago. Want a number of acres ...with house. Will buy the best offered at ...or 12 flat; will pay cash. Call or write ...J. KAPPES, 3156 N. Clark-st.

...OWING TO ILL HEALTH WANT ...good farm; will pay $6,000 ...will trade nearly new 2 flat ...location S. Side. Address ...

...— TO BUY MANUFACTURING ...EQUIPPED WITH MACHINERY ...D; WILL EMPLOY 150 TO ... HAVE GOOD SHIPPING FA... ...ADDRESS J H 821, TRIBUNE.

...FOR INVESTMENT. ...erty; new; near good transp... ...00 cash and $5,000 clear resi... ...ome mortgages. Address F ...

...WANTED—FOR CASH, WELL LIGHTED ...factory bldg., cheap; or site adapta... ...ing plant. Give details. Address ...

...FOR CASH BUYER, EDGEW... ...se, 12 to 14 rooms; price about ...000; must show securities; principals ...J. BROCKMAN, 111 W. Wash...

...FOR CASH, 5 FLAT OR 8 ROO... ...Austin, between Lake and Ada... ...Austin-av.; steam or hot water ...or 6 years old. Address H 175, ...

...—HAVE $10,000 TO INVEST IN ...n stove heated store and flat property; ...details by mail only. SEYMOUR N. ...ADLER, 1 Adams-st.

...STOCK FARM, 100 M. OF CHIC... ...stream; give up to $20,000 cash ...and house, value $35,000. Ad... ...392, Tribune.

...TO BUY ON REASONABLE ...ivery building in suburb of Chicago ...000 to 10,000 square feet. Address ...

...FEW A. BORDERING ON ...ke, Mich., suitable for high ...ble; state lowest price. Address ...

...WANTED—FOR CASH. A HIGH CLASS... ...ment of 12 to 20 rms., with sun parlors, ...heated apt. bldg.; all flats have sun porches; ...all rented for $2,400; price $24,000; want clear... ...vacant.

...Modern 4 flats of 8 rooms; rents $1,920; price ...$16,000; want vacant or clear improved.

...Brand new corner 12 flats, fine bldg.; rents ...price $42,000; want house.

...Clear 3 flats, worth $6,000; can add cash; ...wants 6 flat. West Side.

...Clear flat in Austin; worth $8,500; want ...larger bldg. or West Side.

...All of

REAL ESTATE LOANS.

WILL MAKE SECOND MORTGAGE LOANS at 4% a year commission and 6% interest per annum on flat buildings and business property; amounts $5,000 to $25,000; MONEY IN CITY. Try others and be convinced. S. E. NEWMAN, R. 1806, 11 S. LaSalle-st. Randolph 4980.

BEFORE LETTING YOUR BUILDING CONTRACT see us; our terms for first and second mortgage loans cannot be beat; we furnish plans and build complete; no extras; will purchase your lot; nothing too large or small; commission to brokers. Address K 127, Tribune.

LOANS ON CHICAGO REALTY $1,000 AND up, may be secured promptly at 5 and 5½ per cent; building loans and bond issues negotiated. Address K 235, Tribune.

FINE INDUSTRIAL PROPOSITION, THOROughly tested and ready to be financed; we need $50,000; great opportunity for safe and profitable investment. Address H C 240, Tribune.

I HAVE MONEY TO LOAN ON IMPROVED Chicago real estate WITHOUT COMMISSION. Send description and location of property; immediate attention. Address K C 136, Tribune.

IF YOU HAVE GOOD VACANT WRITE FOR proposition to build it up and finance it under my one or tract plan. No contract less than $10,000 considered. Refs., Dun and Bradstreet. Est. 1890. Address J 115, Tribune. An

COLLATERAL LOAN WANTED $5,000, 1 year; security $25,000 first mortgage, well secured; Georgia lands; reasonable commission; immediate. Address K 173 Tribune.

G. H. SCHNEIDER & CO., 10 S. LA SALLE. Telephone Franklin 3302.

REAL ESTATE LOANS. LOWEST RATES. BUILDING LOANS. PROMPT SERVICE.

WANT FROM FIRST PARTY ONLY; $20,000, first, improved, limited trans. cor.; northwest; worth $80,000; 1st mort. Address K B 144, Tribune.

BUILD NOW BEFORE THE SPRING RUSH raises prices. Our proposition cannot be beaten. Established 1890. Reasonable rate; commission. No extras. Address S 578, Tribune.

STOCKS AND BONDS.

W. M. Sheridan & Co. (Inc.)

STOCKS AND BONDS,
SECURITIES, CHICAGO,
FRANKLIN 1296-1297.

WE WILL BUY

2,000 Albaugh Dover 6s.
100 Minnesota Sugar Com.
50 No. American Investment.
60 Missouri Rubber Life.
25 Columbia Nat'l Fire.
50 N. Y. Title & Mtg.
100 Sterling Elec.
100 Elgin Motor Car.
5,000 Hubbard Steel.
100 First National Bank.
50 A. E. Staley Mfg. Pfd.
30 Merchants Loan.
20 Central Life Pfd.
100 U. S. Radiator Com.
50 U. S. Radiator Pfd.
100 Page Woven Wire Com.

Our market letter and bulletins, reviewing the automobile and industrial stock market, will keep you posted.

SEND FOR IT.

THERE IS NO CHARGE FOR THE SERVICE, AND YOU WILL NOT BE ANNOYED BY PERSONAL SOLICITATION.

UNPROFITABLE ORDERS ARE SOLICITED AND WILL RECEIVE PROMPT ATTENTION.

W. M. Sheridan & Co. (Inc.),

In business in Chicago 26 years.
Security Bldg., Chicago.

STOCKS AND BONDS.

WE BUY AND SELL ALL STOCKS AND BONDS, INACTIVE AND UNLISTED. SEND FOR OUR SPECIAL MARKET LETTER.
AETNA SECURITIES COMPANY,
1436 OTIS BUILDING.

WE BUY AND SELL ALL SECURITIES—INDUSTRIES, INSURANCE, MOTION PICTURES, BANKS, PUBLIC UTILITIES, MINING STOCKS LISTED AND UNLISTED.

ANDREWS & COMPANY,
125-126 S. LA SALLE-ST. MAIN 4030.

FOR SALE—6% FIRST MORTGAGE GOLD bonds; sarisky one to nine years; assets are three times the mortgage, and net earnings are more than twice the interest charges; full particulars on application. Address H W 255, Tribune.

PLEASE SUBMIT ME AN OFFER FOR ALL or any part of 4,000 shares Armack Motor Car Corporation stock. I need money and will sell reasonable. Address K D 85, Tribune.

BUY $100 AND $500 BONDS SECURED BY stock, with stock bonus; nets investor 12 per cent; absolute security. J. H. McFarland Co., 1622 Marquette Bldg.

AGENTS WANTED FOR NEW AUTO accessories preferred; $12 share. Address G 167, Tribune.

FOR SALE—100 SHARES OF PREFERRED stock; 7 per cent; quarterly dividend of 7%. Address F 594, Tribune.

WILL SELL ANY PART OF 200 SHARES of Perfection Tire or Champion Auto; cheap. Address G 166, Tribune.

WILL SELL 100 SHARES OF MASCOT COPper at $1.70 per share if taken immediately. Address K 139, Tribune.

FINISHED TOOL SHOP; WILL SELL $100 first mortgage gold bonds, for $375. These bonds will be redeemed in 90 days at par. Address H S 212, Tribune.

WILL SELL 100 SHARES AMERICAN REAL ESTATE Co. bonds; monthly plan, fully paid for 5 years. Address F 576, Tribune.

$15,000 7% BONDS, DIS. 10%; SELL ALL OR part. Address K 231, Tribune.

PERSONAL PROPERTY LOANS.

LIBERAL LOANS—LEGAL RATES—MONEY on hand—on everything of value; diamonds, watches, furs, musical instruments, firearms, cameras, fine tools, Victrolas, clothing, travel, fine gowns, tuxedos, etc.; strictly business, up 1047 W. Madison-st.; in business since 1885.

MONEY TO LOAN—6 PER CENT. NO OTHER charges on diamonds, watches, jewelry.
FIRST STATE PAWNERS SOCIETY,
27 Washington-st., corner Dearborn-st.

YOU DON'T HAVE TO GO DOWNTOWN
You can borrow money from us on diamonds, watches, jewelry, etc. Our rates are open evenings, except Wed. and Friday, 6 to 8 p.m. 426 S. Halsted-st., 81 Met. L. H. GROSSMAN.

75 PER CENT—VALUE LOAN ON DIAmonds, watches, jewelry, pianos, automobiles, antiques, etc.; legal rates; unredeemed pledges for sale. Estab. 30 years. CHARLES MOE & SON, 107 W. Randolph; 1458 Dearborn-st.

A. LIPMAN LOANS MONEY ON DIAMONDS, watches, etc., at lowest rates; old gold and silver bought. Estab. 1861. 16 N. Dearborn-st.

LOANS—$5 AND UP—DIAMONDS AND jewelry at lowest rates. GEO. M. FOX, Reliable American Pawnbroker, 34 W. Monroe-st.

MONEY LOANED ON PAWN TICKETS. T. M. ROBINSON, 5th floor, 7 W. Madison-st.

MORTGAGES.

FOR SALE—$14,000 2D MTG. UNDER FORE-closure; 5% discount; need the money; $750 must be paid 5th of next mtg.; 15 flat bldg., now well rented; 18 room apartment; RARE INVESTMENT. JOHN BULLA, 140 S. Dearborn-st. Rand 1178.

6% NET 7% BETTER; WE ARE OFFERing $80,000, life unsold portion of a serial bond issue where over 25% of entire issue has been retired; J. S. LOUDENBACK & CO., 134 S. Dearborn-st.

WANTED—PRIVATE PARTY TO TAKE UP $7,000 mtge. over per cent; value $18,000, no commission paid; guaranteed Title Trust; business property, North Side. Address K 141 Tribune.

FOR SALE—$500 AND OTHER SECOND mortgages to net investor 10%; principal and interest guaranteed; assistance given. Address G 568, Tribune.

FOR SALE—BLOCK OF $35,000 FIRST FARM mortgages, paying 6½ to 8 per cent, on central Minnesota lands; will be guaranteed by Farmers Interstate Co-Operative Co., Minneapolis, Minn.

FOR SALE—$1,000 AND UP; 6% CONtract; 20 years; rate 5 years. Builder, 904 Beloit, Oak Park. 1215.

FIRST MTGS. FOR SALE—$100 AND UP. Brand new. Note issue. Write ARTHUR J. PRICE & CO., 30 N. Dearborn-st.

$2,500 1ST MTG. 7 PER CENT SEC. $4,600. N. W. Side; A-1 prop. Address K 239 Tribune; $600 AND $1,200—PAYMENT CONTRACT; will discount. Address K 258, Tribune.

BUILDING MATERIAL.

4 INCH OAK FLOORING AT BARGAIN prices. Address Keena Flooring Mfg., Bloomington, Ill.

ARCHITECT WILL EXCHANGE SERVICES for remodeling material; shingles, radiators, tubing, etc. Address K 221, Tribune.

MINES AND MINING.

FOR SALE—MINING PROPERTY; VALUAtion of property $60,000; well good mining condition; prompt railroad service; no royalty; perfect title; 1798 Oak Park; electric business up to date machinery; 15 miles from home office; also rates for northwest; high grade standard investment test. Persons interested address A T 18, Tribune.

CONTRACTS TO LET AND WANTED.

CARPENTER OR CONTRACTOR—TO FURnish material and build substantial 8 room cottage, 16x32 ft.; no basement. Will pay $20 down, balance monthly, with 6% interest. Address G A 85, Tribune.

BEFORE DECORATING YOUR HOME SEE us for complete estimates; best any wall paper on the market at prices to suit; designs. Address K 187, Tribune.

FURNACE AND STEAM HEATING.

STEAM BOILER RADIATORS AND PIPING. 15 room house; water boiler, radiators, for 2 flats; cheap. Address H 671, Tribune.

BUSINESS CHANCES.

ADVERTISE FOR OUT OF TOWN BUSINESS

and large returns. Use this special Metropolitan List, with a combined circulation of 2,500,000. For $10 we will insert one time a 25 word classified ad in the following 24 Sunday papers; Chicago Tribune, Milwaukee Sentinel, San Antonio Express, St. Louis Post-Disp., Dallas News, Minneapolis Tribune, Pittsburgh Dispatch, Detroit Free Press, Buffalo Courier, Indianapolis Star, Cincinnati Enquirer, Denver Post, Cleveland Plain Dealer, Des Moines News, Columbus Dispatch, St. Paul News, Kansas City Journal, Toledo Blade, Memphis News-Scim., Atlanta Constitution, Washington Herald, Peoria Journal, Omaha World-Herald.

If you advertise for Agents, Business Opportunities, Real Estate, Farms, etc., this list will bring you results. We prove insertion of ad in each paper. Our Sales Promotion Department is at the service of advertisers for preparing advertisements, revising their literature, and suggesting selling plans. Our 32 page advertisers' Pocket Guide FREE.

QUENTHER-BRADFORD CO. [Estab. 1885], 64 W. Randolph-st., Chicago. Phone Cent. 882.

ADVERTISING MAN'S OPPORTUNITY
Are you a live young hustler?
Have you $3,000, $2,000 to pay for business. $1,000 to carry on work? Established, independent business, earning $5,000 to $10,000 per year, is yours, less small royalty, if you measure up to job and can carry on the work. An unusual opportunity for bright, energetic young man; state particulars; principals only. Address G 119, Tribune.

ADVERTISING MANAGER—ONE WHO knows business and all in building trade publication; man who has experience and preferably one with money to invest. This is an exceptional opportunity to secure interest in publication now making money. Give full particulars and state amount you can invest. Address H W 236, Tribune.

ADVERTISERS—OUT-OF-TOWN COMPANIES' ATTENTION!
A Chicago or New York office, $40.00 year, or choice Boston, Cleveland, Denver, Dallas, Atlanta, San Francisco, attractive subscription office managers, staff to represent you, for forwarding mail, showing samples, answering inquiries. 809 Lumber Exchange.

ADVERTISERS, MAIL ORDERS — OUR advertising guide gives rates, circulation of 2,000 different publications; includes 30 mail order plans. Sent complete, 10c. Or phone for representative. Harr. 3672. Dearborn Advertising Agency, 325 S. Dearborn-st., Chicago.

ADVERTISING ADVICE—SECURE AGENTS or salesmen. Men or women workers everywhere. Sell your land, ranch income or city property. Let us help you. Use the classified columns. Complete information on our FREE booklet, "Papers That Pull." Address ADV. AGCY., 411 S. Dearborn-st. Harr. 3687

ADVERTISE—20 WORDS IN 100 MONTHlies, $1; 100 weeklies, $2.50; 20 Sunday papers, $5; in all $8. COPE AGENCY, St. Louis.

ADV. BUS., SANITORIUM—$1,000 BUYS INterest in either. Address K 229, Tribune.

AGENTS AND MAIL ORDER SPECIALTIES Wanted—From manufacturers or owners of patents. Name price and describe completely. No brokers or schemes. Address H 534, Tribune.

AGENCY WANTED—FOR GOODS OF great merit. Send description to secure negotiations for vigorous sales campaign. Address A S 41, Tribune.

AMATEUR FINISHING BUSINESS—FOR Sale—High Grade. North Side; good opportunity. Address K 55, Tribune.

AUTOMOBILE STOCKS—
Our weekly News Letter quotes Prices and gives information regarding all the different automobile manufacturing companies. Special investments connected with the automobile industry. Exceptionally large dividends are being declared; opportunities presented whereby you can buy or sell through us any legitimate automobile stocks in lots, from one to one thousand. If you have idle money for investment it will pay you to investigate the automobile industry. Write and we will send you, prepaid—without charge—copies of our weekly News Letter and full information. R. BERRY & CO., INC., 1328 Broadway, New York.

AUTO REPAIR AND MACHINE SHOP—For Sale—First class; cheap; guaranteed to take in $200 per week; good reasons for selling. Address H S 160, Tribune.

AUTO LETTERING—PAINTING, ON NORTH Side; doing good business; good reason for selling. Address H J 253, Tribune.

BAKERY—A BIG BARGAIN; $1,400 WORTH of fixtures for $600; all new; up to date equipment; fashionable neighborhood; low rent; party leaving city. Sunnyside 5598 after 6 p.m.

BAKERY—HAVE TWO—FOR SALE—EACH account of sister leaving city; will sell one of them. Address for appointment BAKERY, 7127 N. Halsted-st.

BAKERY—FOR SALE—FIRST CLASS; GOOD opportunities. Real Estate, Farms, etc., this list will bring you results. We prove insertion of ad in each paper. Our Sales Promotion Department is at the service of advertisers for preparing advertisements, revising their literature, and suggesting selling plans. Our 32 page advertisers' Pocket Guide FREE.

BAKERY—FOR SALE OR lease—GILGAR & SHERMAN, 7320 Vincennes-av.

BAKERY—$500 BUYS GOOD S. S. BAKERY; owner must be retired on other business. Inquire 6750 Parnell-av.

BAKERY—FOR SALE—A SWEDISH HOME; in Ravenswood. Tel. Sunnyside 9598; 6 years in same place. No agents.

BAKERY—IN WELL SETTLED NEIGHBORhood. West Side. 402 S. Crawford-av.

BANK—GOOD CHANCE. S. W. COR. E. 51st-st. and Indiana-av.; 100,000 people there and no bank yet. Address K 240, Tribune.

BARBER SHOP AND CIGAR STORE—FOR Sale—Downtown; fine; two chairs; doing good business; near L. depot; cheap rent; 5 year lease; two partners can't agree; will sacrifice. Write, Address H 448, Tribune.

BARBER SHOP—MODERN, 5 CHAIRS, EXcellent location; 5 years' lease; low rent; present owner 8 years; going out of business; particulars. Address G 475, Tribune.

BARBERS, ATTENTION—IF INTERESTED in a proposition that will interest you, write some profit without any investment, write today. Address H 372, Tribune.

BARBER SHOP—FOR SALE—ON BUSY transfer corner; 4 chairs; 3 years at present location; same owner 9 years; 6 yr. lease; price $2,200; cash $1,000. Address H S 182, Tribune.

BARBER SHOP—LOOP; LOW RENT; SNAP. Street entrance. Address K 227, Tribune.
BAKER, 35 S. Dearborn-st., Room 500.

BARBER SHOP — 3 CHAIRS, FINE LOC.; living rooms in rear. 4403 Madison-st.

BARBER SHOP—FOR SALE—ON NORTH Side; bright woman. STEPHENSON, 35 S. Dearborn-st.

BEAUTY PARLOR—ATTRACTIVE; BEST located and modern; 3 chairs; North Clybourn Ave.; reasonable terms. 5344 Cornell-av.

BEAUTY PARLOR—FOR SALE—STATE-ST. opposite Field's estb.; sell cheap for cash; retiring; leaving city. Address K 242, Tribune.

BEAUTY SHOP—IN LOOP; ESTAB. 9 years; fully equipped; reas. for cash. Address H 101, Tribune.

BEAUTY SHOP—JUST MOVED OUT OF 115 S. State-st.; new mahogany-av.; good chance to get fine location. SAYRE, 108 E. 31st-st., R. 7.

BEAUTY SHOP—WELL EQUIPPED; 4 CAB lines. Address H K 218, Tribune.

BEAUTY PARLOR—WELL ESTD.; bargain for cash. Address K B 160, Tribune.

BEAUTY SHOP—FOR AN EXCELLENT N. Side location. Phone Rogers Park 999.

BILLIARD ROOM—CORNER 97TH-ST. AND Vincennes-av.; 8 tables; best location in city; best and highest class patronage only; always been big money maker; investigation invited; no brokers.

BOARDING HOUSE—FOR SALE—15 WAVerly-ct.

BOOK AND STATIONERY BUS.—FOR PARTIES 18 yrs.; retiring; stores; on S. R.; 135,000 annual bus.; $17,000 stock; will sell all or part; for novelties stores, covering entire expenses, incl. help; no agents. Address K 79, Tribune.

BOOT SHOP—FOR SALE—ON NORTH SIDE; $4,000 yearly; $5,000 stock; sacrifice $3,250. STEPHENSON & CO., 35 S. Dearborn-st.

BOTTLE BEER—A BREWERY IN CITY selling only barrel beer has good opening to offer right party who would wish to go into bottling business independently. Brewery will assist with machinery and space and assist in building up business. Great opportunity for party with some capital; investigate; profitable business. Address H W 70, Tribune.

BOTTLING BUSINESS—ESTABLISHED 20 years. $2,000 cash; investigation invited. Address H 521, Tribune.

BOX FACTORY—$800; TAKES; FULLY equipped; well established trade. Address H O 111, Tribune.

BUILDING MATERIAL AND LUMBER business; well established and growing fast. I have other business that should have all my time; this is a real chance for the right party; only real buyers will be given consideration. Address H W 80, Tribune.

BUSINESS OPPORTUNITY IN OTTUMWA, Ia. To settle an estate necessitates sale of McCarrol mfg. plant, consisting of sheet metal manufacturing equipment, patents, stock on hand; $3,500 with saving deal. Address MRS. C. J. McCARROL, Ottumwa, Ia.

BUSINESS CHANCE—BARGAIN; ONLY $1,500 cash buys stock and fixtures of thriving; 5c and 10c store; fine opening. P. O. Box 225, Martinville, Ind.

BUSINESSES—OF ALL KINDS SOLD. Consult reliable concern; buyers save time. D. S. Bus. Exch., 115 S. Dearborn. Rand. 6765.

BUSINESS WANTED—CASH. 1215 Otis Bldg.

FIRST TRUCK—FOR SALE—$100 AND UP. Brand new. Note issue. Write ARTHUR J. PRICE & CO., 30 N. Dearborn-st.

$2,500 1ST MTG. 7 PER CENT SEC. $4,600. N. W. Side; A-1 prop. Address K 239 Tribune; $600 AND $1,200—PAYMENT CONTRACT; will discount. Address K 258, Tribune.

CAFE—FOR SALE—WHOLE OR PART INterest in one of Chicago's leading cafes; Ohio corporation, doing average business $10,000 per month at average profit $2,500 covering six years; lease expires in 1922. Address F. A. BAKER, 419 Otis Bldg., Toledo, Ohio.

CAFETERIA—BROADWAY, NEAR WILson-av.; first class, complete in every detail; low rent; making big profit; a chance for a live wire to make a big success; $700 cash required; your own time for balance. Address H W 218, Tribune.

CAFETERIA—ONE OF THE FINEST AND best located in the loop; seating 300; this is positively the biggest snap in Chicago. A fortune can be made in this place. Don't fail to see it. Satisfactory reasons for disposing party. ROCK WELL & CO., 79 W. Monroe-st., R. 708.

CAFE—WILL LEASE CAFE-CAFETERIA; concession; in Iowa's best city; seating 300; easy terms; will furnish $4,000 for equipment; room and kitchen equipment; must have experience and $2000. Address A S 2, Tribune.

CAFE—A BARGAIN IF TAKEN AT ONCE; located on desirable drive; Sheridan Road and Estes Park, Colo.; town 7,000 pop.; age and failing sight reason for selling. Address K A 237, Tribune.

BUSINESS CHANCES.

CAFE—$1,000 OR SECURITY BUYS CAFE IN a 200 room hotel; income $40 per day; rent, with rooms and bath, $100; sole supply Manager New Bradford Cafe, 3010 Michigan-av.

CANDY STORE—FOR SALE—IN THE heart of Wilson-av. district, is biz. west of Broadway on Wilson; owner leaving city; will sell cheap; lease $250 rent, $15 per month; 3 yr. lease. REGELIN-JENSON CO., 4603 Broadway. Edgs. 4000.

CANDY STORE AND BEST LOCATED ICE cream parlor no. of 69th-st. for sale; well est.; trans. cor. and ½ blk. from 2 shows; elegant fixtures; well stocked; owner to retire; 2nd and Wentworth-av. Katherine Burke.

CANDY STORE—FOR SALE—ONE OF THE best in the city; splendid location and trade. Would sell all or enough to control; owner has other interests and cannot look after the business. Address H S 140, Tribune.

CANDY SHOP WITH FACTORY—ESTABlished 6 yrs.; doing $70.00 per year; location best at 5 cent fare; long lease; no agents. Address K 111, Tribune.

CANDY, SODA, SANDWICH STORE—SEATS 14; cor. Broadway and Wilson; low rent; equipped fountain, etc.; price $300; splendid opportunity. Inquire Room 2, 4040 Wilson-av.

CAPITAL—IF I'M TELLING THE TRUTH YOU CERTAINLY WANT TO KNOW IT; AND IF I'M LYING YOU WILL SURELY FIND IT OUT.

NO. IT'S NOT MINING, MANUFACTURING, MERCHANDISING, BANKING, or FARMING; it's more certain and safer than either of these. [Read this again.]

Can you invest $300 to get an income of $500 a month, for at least ten years?

Don't say "IMPOSSIBLE!"; it's being done right now, and has been done for the past five years; and there is a SAFE BUSINESS ON EARTH. [Read this again, also.]

This means more to YOU than it does to me. If you don't buy some one else will, and YOU will be the loser. It is limited and going rapidly, as all good things do.

Don't answer this unless you mean business and can take at least one of these $300-units; cash or four payments.

See our bank, business, and commercial indorsements and governmant reports.

INVESTIGATE THOROUGHLY and AT ONCE. DON'T BE AFRAID!

Address K A 362, Tribune.

CAPITAL WANTED—IF YOU HAVE A clean, successful business record this is an exceptional opportunity for you to buy the controlling interest in an Illinois corporation; capital stock $50,000, which has just perfected and patented a wonderful mechanical specialty superior to anything of its kind now on the market. Has been two years in the making and hard at great expense creating and perfecting this article. All experimental work is completed and fully paid for. Article is patented; free from debt. Working capital is now required and some cash is necessary to take advantage of an unusually attractive short time proposition to absorb inventor's liens and buy one stockholder's interest, which is sufficient to give investor control. Product is now on sale for manufacturers. Can be made for $2, retailed at $6.75. Factory can be properly equipped for $2,500. If you can immediately raise $10,000 CASH, investigate; will operate proposition without delay. We are not brokers and prefer dealing direct with principals. If you can't qualify, don't waste your time and our time answering. Address H S 187, Tribune.

CAPITAL IS SECURED WHEN A PROPOSITION is properly presented. The investing public will not exercise what you may term their office. Present your proposition in a well written prospectus. Give all the facts in a plain, readable story. It must sell itself—stand by an outsider. Tell the truth emphatically. Leave some things unsaid. It is difficult to write a GOOD prospectus. Not many people can do it. It is a waste of money to try to cut a poor one. Many undertakings fail for that reason. I have had 14 years' experience in writing prospectuses that sell stock. I will pay you to have me write yours. Address K A 404, Tribune.

CAPITAL—A GROWING CONCERN MANUfacturing clothing wishes to increase now capital and the services of a person thoroughly familiar with office and financial management and who is capable of assuming charge of business; to one so qualified with $5,000 to invest there is an excellent opportunity for profitable returns. Address G 168, Tribune.

CAPITAL—WANTED—PARTY WITH $1,200 to join me in handling war orders; the first order secured will pay several times the investment, etc., will assist; your investment with deed to 160 acres clear Mississippi land, valued $12 acre; principals only. Address K A 536, Tribune.

CAPITAL—WANTED—PARTY, PREFERAbly one acquainted with Chicago architects, to help me finance reinforced concrete structure; commercially novel building in course of construction; have created a demand; can show the goods in use; act quick and get ground floor opportunity. Address H S 169, Tribune.

CAPITAL ESTABLISHED MANUFACturer wants general sales manager to establish office and manage salesmen; $500 to $1,000 capital necessary; you handle a meritorious general contract; should make from $2,000 to $10,000 annually. Address K 86, Tribune.

CAPITAL—WE ARE A GOING COMPANY and have orders for quantity of dollar worth of merchandise; will sell some guaranteed dividend stock for needed capital; investigate; best of references; investments welcome. Address H S 155, Tribune.

CAPITAL—I MANUFACTURE STAPLE goods, established 2 years; need additional capital to increase; $5,000 will handle; fully to take care of the increase business; good opportunity for the right man. Address K A 357, Tribune.

CAPITAL—WOULD HELP FINANCE CLEAN BUS. PAST EXPERIMENTAL STAGE, SHOWING GOOD PROFITS AND NOT DEPENDENT ON ONE MAN; GIVE FULL STATE NATURE OF BUS. ADDRESS H 449, TRIBUNE.

CAPITAL WANTED—GOOD EXECUTIVE with $6,000 working capital for manf. proposition; building lines; good local market guaranteed; 10% on money. Address K B 113, Tribune.

CAPITAL FURNISHED—SEE US TO SELL or buy stocks or bonds. We prove a corporation's ownership of property exactly as described before offering it. C. FRANK BAYLOR Co., 105 W. Monroe-st.

CAPITAL—HAVE $20,000 TO INVEST IN LEgitimate, prosperous business in city or central west; will not invest in vacant lots or show results; no attention to patents or schemes. Address A S 4, Tribune.

CAPITAL WANTED — THOROUGHLY trained man in my established business can prove to investor my ability to pay 20 per cent for his share on $5,000, or would take partnership. Address G 482, Tribune.

CAPITAL ENLISTED FOR MANUFACTURing industrial, mining and other legitimate propositions through sales of stocks and bonds on commission. Rand McNally Bldg., 536 S. Clark-st., 115 Broadway, New York. Bank references.

CAPITAL—UNLIMITED OPPORTUNITY for capable manager in electrically equipped furniture factory; owners have other business; best kitchen cabinet made; should have at least $5,000. Address A N 30, Tribune.

CAPITAL—INVESTORS WITH $500 JOIN us; business never stops; $400 to $500 need money to finance 1,000 new contracts; no brokers; give phone; money secured. Address K 451, Tribune; literature ready.

CAPITAL—LET US FINANCE THE SELLing of part or all your goods if meeting a great need. Mail description. Address A S 40, Tribune.

CAPITAL WANTED—FIRST CLASS PROmoter wanted to promote girls' building toy. Write for particulars. State your system, experience, and ref. Address K 211, Tribune.

CAPITAL AND SERVICES WANTED, $5,000; real estate security; excellent opportunity; principals only; references required. Address K 209, Tribune.

CAPITAL — WELL ESTABLISHED CONcern desires additional capital. Large dividends assured. Principals only. Particulars. Phone Randolph 3260.

CAPITAL WANTED—TO MANUFACTURE small machine; can be seen running; big market; large profits; investigate. Address G 474, Tribune.

CAPITAL WANTED—FEW MEN INVEST $1,000-$5,000; excellent, legitimate proposition; natl. field; no brokers. Address G 381, Tribune.

CAPITAL—HAVE CAPITAL TO INVEST with services; commercial ability. Address K G 323, Tribune.

CAPITAL—WANT TO START MY SON [28, business]; in good business will invest $30,000; confidential. Address G 138, Tribune.

CAPITAL—WILL INVEST $5,000 UP IN GOOD active business; state facts. Address G 419, Tribune.

CAPITAL—PUBLICITY EXPERT WILL contract to raise capital for meritorious enterprise. Address J W 385, Tribune.

CAPITAL—CAN USE FIVE THOUSAND into good business if used to develop control not demanded. Address E 427, Tribune.

CAPITAL—WILL SELL STOCK ISSUE FOR legitimate co. Address G 460, Tribune.

CHARTER—DELAWARE; BEST; CHEAPest; granted day received; nothing need be paid in; investors prefer them; meetings anywhere; forms and by-laws free. CORPORATION SERVICE CO., Wilmington, Del.

CHIROPODY BUSINESS — REASONABLE; with estab. beauty parlor. 1302 Venetian Bldg.

CIGAR AND CIGARET STAND, LUNCHroom and Billiard Hall on street floor, located on northwest side ave.; license paid up to 1917; will sell reasonable. Address H 499, Tribune.

CIGAR STORE AND POOLROOM — ESTABlished over 20 years; trade of over $5,000 a year; complete stock; three tables; cardroom; magazines; owner retiring; price $1,800. Address H 500, Tribune. Phone Lin. 1462 E. 87th-st.

CIGAR, CANDY, NOTION, STATIONERY. Best paying store in city; only $775; part time; invoice $1,200; chance of a lifetime, 908 E. 78th-st., near Cottage Grove, av.

CIGAR STORE—OLD LOCATION; EXCELlent business; good reason for sale; $500. 2013 W. Madison.

CIGARS, TOBACCO, STATIONERY — FOR Sale—Bargain; cor. store; A1 fixtures. 629 W. 63d-st.

CIGAR STAND—WITH SODA FOUNTAIN; best business in Chicago for $1,350. See STEPHENSON & CO., 35 S. Dearborn-st.

CIGAR STAND—$1,350; LARGE OFFICE bldg.; loop; never cleared less than $100 monthly. Room 1215 Otis Bldg.

CIGAR, STATIONERY, SCHOOL SUPPLIES — Live proposition. 1022 Webster-av.

CIGARET LICENSES AND CASH REGISTER wanted. Phone Douglas 2-3, Frank 5704.

CIGAR AND STATIONERY STORE — TO Rent—At entrance of big theater. Oak. 7547.

COAL YARD OR LOCATION FOR COAL Yard Wanted—With switch track; a client of ours owning a magnificent 5 room bungalow close to Washington Park and Grand-blvd. wishes to re-embark in the coal business and is willing to make a comfortable deal for satisfactory coal yard or running coal business. E. B. WOOLF & CO., Rector Bldg.

COAL AND FEED BUSINESS—AT INVOICE; doing $35,000 yearly; 2 A1 locations; parties interests to look after. Address G 398 Tribune.

CONF., CIGAR STORE—WANTED—GOOD; or lunchroom. Address H 71, Tribune.

BUSINESS CHANCES.

COFFEE-TEA STORE—ACCOUNT SICKness; best offer takes it. Address G 294, Tribune.

CONFECTIONERY, CIGARS, STATIONERY, periodicals, school supply store. Also full line magazines, newspapers, laundry office. Best location on West Side, Lincoln and Belmont-avs. Owner has other business; no opposition; big business; cheap rent, with living rooms; heavy stock; good fixtures; account of prevailing illness. Must sell quick; will take $650 or best; quick offer. Call at once, also Sundays. MR. FOSTER, 3452 Lincoln-av.

CONFECTIONERY STORE—OF 2 SCHOOLS; snap for couple or lady. 721 Center.

CONTRACTORS, ATTENTION—FOR SALE—80 acres of gravel and torpedo sand, 70 miles from Chicago; engineer's report so quality and quantity. Address H S 158, Tribune.

CORPORATION CHARTERS—SECURED IN all states; corporations organized and represented; information and advice free. L. L. COWAN, 601 Otis Bldg.

CRISPETTE POPCORN CANDY STORE—Next best L. 600 seat theater, South Side; other business. Address K 253, Tribune.

DELICATESSEN DEALERS, ATTENTION. One of the finest equipped delicatessen stores, located at 5448 N. Clark-st.; must be sold regardless of price or value; new stock, first-class fixtures such as $240 McCray refrigerator, computing scales, cash register; in fact, everything practically new.

For further information see
JAC. LEDERER, INC.,
Phone Monroe 2496. 644 W. Madison-st.

DELICATESSEN AND BAKERY, OR RESTaurant, n. w. corner Hyde Park-blvd. and Lake Park-av.

DELICATESSEN—YOU CAN'T BEAT THIS for a beautiful, modern, new store in this wonderful location at a most reasonable rental.

Agent on premises, 9 a. m. to 12:30 p. m.

DELICATESSEN AND GROCERY — FOR Sale—Best stand in Austin; must have cash; going on farm. 5154 W. Chicago-av.

DELICATESSEN—$700 SOUTHPORT-AV.; paying business; price $400; rent $35. Including living rooms; steam, hot water. 2818 Co. Grove.

DELICATESSEN AND LIGHT MANUFACturing—Wanted, partner, or will sell all; fine opportunity. Address K 276, Tribune.

DELICATESSEN—FOR SALE—GOOD LOC.; fine trade; agents. 4546 Lawrence-av.

DELICATESSEN, LIGHT GROCERY—LIVing rooms; steam, hot water. 2818 Co. Grove.

DELICATESSEN—LIVING ROOMS; OTHER bus.; 2 phones. 1401 Madison.

DENTAL OFFICE—FOR SALE—SO. SIDE; transfer corner; will sell all, part, or rent to responsible party; cashes $400 monthly; going out of business; must sell at once. Fully equipped and well located on South Side. Do not answer unless you mean business. Address K G 282, Tribune.

DENTAL OFFICE—FOR SALE—CENTER of the loop; established 30 years; fine practice; satisfactory reason for selling. Address H S 191, Tribune.

DENTIST—FOR SALE—FOR RAVENSwood; doing $4,000; transfer corner; reasonable rent. Address G 365, Tribune.

DENTAL OFFICE—ON CORNER OF VAN Buren and Wabash; fine location; 5 year lease. 339 S. Wabash-av. W. G. FRENCH.

DEPARTMENT STORE TO RENT—2 FLOORS and basement, 66x150. Large lit. City. Good corners. Men advertised and stores preferred. Can make big turnover here. See Mr. Sykes, A. M. WHITESIDE & WENTWORTH, S. S. Dearborn.

DEPT. STORE—WILL RENT FINE SPACE ladies' ready to wear lines and millinery, to open with new stock; moderate capital only required. Will lease and be experienced. Address H W 474, Tribune.

DESIGNING AND ENGRAVING BUSINESS—Old established, at bargain. Address H 431, Tribune.

DOCTOR'S OFFICE—ON CORNER OF VAN Buren and Wabash; fine location and long lease. 339 S. Wabash-av. W. G. FRENCH.

DRESSMAKING BUSINESS—AND PARLORS—established; plenty orders on hand; wish to retire; will sacrifice for cash; any woman can make money; fine chance for right party. Irwin Investment Co., 14 W. Washington-st.

DRESSMAKERS—25 USED PNEU. DRESS forms for sale, 5th floor, 6 N. Mich.-av., School of Hom. Arts and Sciences.

DRESSMAKING BUSINESS AND APT. — good loc. and trade. Address E 440, Tribune.

DRUGGISTS, ATTENTION — BEAUTIFUL corner store for rent, North and Hamlin-avs.; new 2-story and store; rent $35; 3 years' lease; conv. to right party. LUDWIG SHERMAN, Owner, 5048 Armitage-av. Bel. 6904.

DRUG STORE—N. SIDE; WELL LOCATED; modern; doing good business; $6,500. Address G 276, Tribune.

DRUG STORE FOR SALE—ONLY ONE IN Illinois town of 1,000 inhabitants; wealthy farming district; only 2 trains per day; 4 miles from; clean store and stock; moderate expenses; all oak fixtures; Eastman, Victrola and $1,000 soda fountain; $4,000 will handle; trades considered. P. O. Box 256, Blandinsville, Ill.

DRUG STORE—IN CHICAGO SUBURB, population 10,000; factory town. Gold mine for Polish speaking druggist. Must sell other business; part cash, balance reasonable terms. Established same location 25 yrs. Rent $30. Will stand investigation. Address H T 132, Tribune.

DRUG STORE—FOR SALE—BEST ON S. Side; annual business $20,000; must clean can increase to $30,000 easily; clean stock; cheap rent; doing good business; owner has other business; can prove everything. Address X J 149, Tribune.

DRUG STORE—SACRIFICE; IN ORDER TO settle foreclosure of chattel mortgage I will sell high grade No. Side store; doing good business; worth $2,000, but first buyer with $800 takes it. This is a gift. No agents. Address H 137, Tribune.

DRUG STORE—FOR SALE—$2,500; WILL sell $1,800, $1,200 cash, balance $25 monthly; cheap rent; long lease; nice business; proprietor, on car line; chance young or elderly man. Address X X 385, Tribune.

DRUG STORE—FOR SALE—4510 N. KEDzie-av.; rent $40.00; CAN BE BOUGHT BEFORE THE 15TH INST. FOR $1,250; ONLY $500 CASH REQUIRED. PHONE MR. ELLISBURG, HUMBOLDT 2421.

DRUGGIST'S OPPORTUNITY—TRANSFER corner, 75th-st. and Stony Island-av.; new building; twelve stores and ten offices; four stores already; move coming; rent $80 to start with. W. T. GEARY. Main 3174.

DRUG STORE—WILL SACRIFICE UP TO date stock and fixtures, center N. S. flat district; offers unusual opportunity for investment; sold by March 15, as owner leaves city. 1109 Ainslie-st.

DRUG STORE—FOR SALE—BIG BARGAIN at 3945 Cottage Grove-av.; will trade for real estate; get particulars from owner. H. FRY. 3971 Eleton-av. Phone Irving 648. 10 to 8 p. m.

DRUG STORE—FOR SALE—OLD ESTABlished; f

BUSINESS CHANCES.

INESS CHANCES.

ING OPPORTUNITIES.
ave numerous invented specialties
ch which can be purchased outright
tured on royalty; write for full
also our book on patents.
DEE & CHANDLEE,
dlee Bldg., Washington, D. C.

ANT—TO SELL 1 TON TRUCK
ATTACHMENT FOR FORD CARS. MUST
OPERATOR; $300 TO $500 PER
GOOD MAN CAN MAKE $100 PER
ADDRESS H W 400, TRIBUNE.

MAN—WANTED—FOR HOTEL AND
seeking steady, reliable man;
will rent 1-3 interest if wanted. Ad-
K 317, Tribune.

ROOM WITH RESTAURANT AND SUM-
for Sale—On North Side, in
growing neighborhood, including fixtures
owner retiring from business;
lease to suit. Address K A 535,

AND HALL FOR SALE, RENT, OR
large for North Side improved; best busi-
North Side; independent from
Call evenings. Owner, 1948 Grace

STORE—LINCOLN-AV. 1 BLOCK
sale 55,000 population; average
mo.; good cash spring business.
ing. Will sell cheap for quick
P. O. Box 240, Rockford, Ill.

STORE—FOR SALE—ESTAB-
Garbage and Ashes; established 20
CHAS. E. LUNDQUIST, Jr.,
care Gage Bros. & Co.

STORE—LINCOLN-AV. 1 BLOCK
a bargain; stock ready for
store; good reasons for selling.
115, Tribune.

STORE—ON LINCOLN-AV.,
ed; cheap rent; $1,000
s. Address H 8 8, Tribune.

STORE—DOING BIG BUSINESS
406, 54 W. Randolph-st.

STORE — SPRING STOCK
Cheap. 1000 Milwaukee-av.

STORE—WEST SIDE; MILL
Madison. Heedler, Rand, 2520.

FOR SALE—MUST SELL AT
6th-st., trans. cor.

Picture Corporation

opportunity to come in on the
ground floor of a NATIONAL
ADVERTISING, and handle its
s. These plans are the result
research work, and have been
ed by some of the biggest firms
States. Full particulars on ap-
directors will be known as the
ed.
IMMER FILM CORPORATION,
56th-st., New York City.

TURE SHOW FOR SALE—
STATE; IF TOO DARK BE
CALL; FINE OUTFIT
TER OR SMALL CITY; PRICE
DRESS H. A. CHUMCH, 1
-AV.

TURE MNFG. PLANT—UP TO
dio—For Sale—Reasonable.
Studio.

ROOM—BEST TRANSFER CORNER ON
lease; long lease; beautiful fixtures;
ROOM—MUST BE SOLD IN
ngs at 3148 S. Kariov-av.

ROOM—FOR SALE—GOOD LOCA-
proposition; will sell cheap or
own business. Tribune.

LARGE FACTORY BREWERY
patented food product on royalty
. Address H 92, Tribune.

E—GOOD LOCATION, CON-
business; good business
ce. Address H 156, Tribune.

ANTED—ANY GOOD HONEST
000, alive to a real opportunity;
interest in highly remunerative
ent proposition, which will
not conflict with other lines;
don't waste time answering if
necessary capital and are not
both are essential. Address H C

BUSINESS CHANCES.

MANAGERS WANTED AT ONCE IN
large cities throughout U. S.
great sensational selling articles
through the dry goods, men's fur-
jewelry, and drug trades; $100,000
campaign just now starting; a wide
man with A1 references and
means to finance his own office can
handsome income for years. Address,
and full particulars, K A 350,

TO SELL 1 TON TRUCK
FOR FORD CARS. MUST
$300 TO $500 PER
MAN CAN MAKE $100 PER
ADDRESS H W 400, TRIBUNE.

WANTED—FOR HOTEL AND
seeking steady, reliable man; must have $4-
will rent 1-3 interest if wanted. Ad-
K 317, Tribune.

ROOM WITH RESTAURANT AND SUM-
for Sale—On North Side, in
growing neighborhood, including fixtures
owner retiring from business;
lease to suit. Address K A 535,

AND HALL FOR SALE, RENT, OR
large for North Side improved; best busi-
North Side; independent from
Call evenings. Owner, 1948 Grace

AND LARGE DANCE HALL—1½
largest transfer corner on South
Dance hall more than pays the rent.
for selling. 6602 S. Halsted.

LUNCH CO., 6602 S. Halsted.

BLOCK S.; DOING GOOD BUSINESS;
billiard tables, elec. piano, and bar-
in connect.; a snap; investigate; must
account of sickness. Address H 504,

-BEST LOCATION ON STATE,
sale; $115 to $150 daily, never
than $80.00; owner beautiful fix-
stock; price $8,000; terms. Particu-
SON, 26 S. Dearborn.

TO RENT—FIRST CLASS LOCA-
office bldg.; a-1 low rental;
Call or address H. C. TEICH, 305 S. La Salle-st.

AND RESTAURANT FOR RENT—
Bachelor hotel superbly
for a live Swedish man; n. w.
Clark and Fletcher-sts., one block so. of
GEO. J. KAPPES, 3150 N. Clark-st.

LICENSE, FIXTURES, STOCK,
living rooms or restaurant
spring; take cash or trade.
124, Tribune.

AND HOTEL—FOR SALE—100
rooms long; open Sundays; season for
Euclid-av., Indiana Harbor, In-

BEST TRANSFER CORNER ON
long lease; beautiful fixtures;
QUARTE—MUST BE SOLD IN
at 3148 S. Kariov-av.

FOR SALE—S. S. TRANSFER
and double store, with place for res-
own business. Tribune.
Address K 124, Tribune.

OR SALE—OR TRADE FOR
estate, will consider 100% first
Money needed to enlarge
H. W. Tribune.

WANTED—TO GO TO FACTO
take ¼ interest in a first class
plant; $2,000 required; A1 chance
Address H 2000, Tribune.

WITH $600 AND SERVICES will
manufacturing business; give
Address K 251, Tribune.

WANTED—IN STORAGE BU
for capital. Address H 399, Tribune.

TENTS

FOR MY FREE BOOK
TO GET THEM."
valuable information you
8:30 A. m. to 5:30 P. m.
evening until 9 o'clock.

JA R. H. POTTS
arborn-st., Chicago.

WASHINGTON, D. C.
NUT-ST. PHILADELPHIA.

SALE—METALLIC KIDS
or cell evenings. Ad-

LOW AS $17, INCLUDING ALL
particulars. Patent Nov-

FOR SALE—ANTI-SLIP
ent. R. 616 4 Vestmister Bldg.

FRAME SHOP—FOR SALE
established 20 years; one
Address G 5, Tribune.

GALLERY WANTED
a loop. Address F 443, Tribune.

DIO OUTFIT—FOR SALE
Tribune.

WANTED—A PARTNER AND
fish claims drug store; selected
Shore; no competition.

SALESMAN TO $30 A
small town physicians, as
practical value in their regular
Call or address H. C. Ellis,
Chicago.

ANT—WELL EST.; GOOD LO
business. Address H 8, Tribune.

S OFFICE—ON CORNER
and Wabash; fine location and
339 South Wabash-av.

MING—POPULAR PRICED STORE;
opportunity for right man.
Address A 522, Tribune.

LOR STORE—FOR AN EXCELLENT
this location, phone Rogers Pk. 999.

—WILL SELL STOCK OF WOOL-
Address H 8, Tribune.

ERY AND GROCERY—OLD
class stock; living rooms; positive bar-
Agents. 1121 Belmont-av.

FOR SALE—GOOD BUSINESS
store office, 835 Center-st.

RISP OUTFIT—FOR SALE—IN
wholesale route; will teach; $400.
Address X B 78, Tribune.

BUSINESS—FOR SALE—KEN-
Gordons, stitcher, cutter,
cash or terms; partner wanted.
H 8 164, Tribune.

LANT—FOR SALE—GOOD LO
and good bank account
Block.

SALE—$45 CASH; TAKES
typewriter; owner must
Address H 8, Tribune.

FOR SALE—ONE OF THE
best located theaters in
proposition; good money maker.
Address H 68, Tribune.

WANTED—MUST BE SOLD
and best located theaters in
fully equipped, including a $3,000
and 2 machines; a great bargain;
died, heirs must sell at once. Ad-
G 166, Tribune.

—LOCATION UNEXCELLED—
seat vaudeville and picture house
running expenses; equipped;
Kimball organ; best
selling; will stand investigation
right. Address H 124, Tribune.

FOR SALE—OR TRADE FOR
estate, will consider 100% first
theaters, located on So. Side; 2
absolutely no competition; big
Address H 2, Tribune.

WANTED—TO HEAR FROM OWNER OF
mercandise, hardware, or some other good
running business. O. G. MATTSON, Andrus
Bldg., Minneapolis, Minn.

FOR SALE—ALL OR PART INTEREST IN
established trade publication; preferably
some one to buy in and take charge of business
end. Address K A 490, Tribune.

SEATS; $1,500 CASH; 500
to comp.; $2,500
clears, $160 wk., $5,000 cash.
and country, rent, sale and exch.
Address F 583, Tribune.

FOR SALE OR RENT—BEST N.
Belmont and Sheffield; now
proposition for live party; have
loo, Iowa.

AN INVESTMENT OF $2,000 ASSURES A
large income annually; original investment
returned. Call and be convinced; legitimate,
clean proposition; ref. Address K 260, Tribune.

FOR $50,000—FOR INVESTMENT IN LIVE EN-
terprise where safety and substantial results
are assured and capable of expansion with addi-
tional capital. Address K 116, Tribune.

IF YOU WANT TO MARKET, DEVELOP,
finance, or promote anything, we can help
you. Bureau of Information, St. Louis, Mo.

HIGHEST PRICE CASH PAID FOR STORES
and stocks of mdse.; quick action. DAN
FINE, 207 S. Halsted. Tel. Monroe 4129.

WANTED—GOOD PAYING HOTEL OR SHOW;
must be reasonable; state full particulars;
no brokers, please. Address G 445, Tribune.

WANTED—A LIVE WIRE TO HELP PLACE
a good business proposition. Address F 425,
Tribune.

A GOOD BUSINESS WITH POSITION;
small investment; steady income. WELLS
BROS., 510 Harford Bldg.

MANAGER PURCHASE INTEREST SLACK
barrel concerns and dimension lumber mill
in Arkansas. Address H 0 82, Tribune.

CASH—IF YOU WANT TO SELL YOUR
property or business or patent for cash write
R. C. LIST, Minneapolis, Minn.

PUSH TRACTOR—PATENT FOR SALE—GET
copy for patent. N. A. LYLE, Box 646, Ban-
croft, Idaho.

WANTED—GOOD LOC. FOR 1ST CLASS
confec. ice cream, outside Chicago. Address
H 489, Tribune.

WANTED—A VARIETY STORE IN EX-
change for S. Side clear vacant lot and cash.
Address F 427, Tribune.

YOUNG LADY ARTIST WANTS STORE TO
handle her hand painted china. Address H 8
202, Tribune.

$1,000 WITH SERVICES WILL GIVE GOOD
return to right party; man or woman; money
secured. Address H 85, Tribune.

WOMAN WITH SOME CAPITAL AS PART-
ner in set. advertising publication; give ph.
number. Address K G 52d, Tribune.

INACTIVE PART, SELLS $15 ¼ INT. $3,000
mfr. bus. Address G 296, Tribune.

$30 INVESTED IN OUR COMPANY SHOULD
pay you handsome returns. Instr. ITA

FREE—40 ACRES GOOD LAND WITH EACH
of our beautiful lots at $300; terms. Eng. 6722
BOOD HOUSE, COMPLETELY FURN., 2
Wilson ears. Address K D 83, Tribune.

WANTED—TO BUY—NEW OR SECOND
hand lumber yard. Address G 396, Tribune.

WE OWN OUR OWN PLANT; HAVE THE
right business but need more working capital;
a real proposition awaits the right party. Ad-
dress H G 493, Tribune.

DR. ANY DRUGGIST—UP TO DATE STORE;
soda fountain; good stock; want partner with
$300-$500; rare chance. West 2709. Address
H O 474, Tribune.

BEST CIGAR, CANDY, PERIODICAL, LAUN-
dry on S. S. opp. "L" sta.; RENT FREE
OVER 2 YRS; 5 living rms.; stm.; bargain;
terms or best cash offer; no dealers. 807 E. 43d-st.

TO RENT—STORE, BLDG. JUST BEING
completed; 300 new flatas in neighborhood; 1
rented; other good for butcher, dry goods, etc.
4238-42 W. Cicero-av.

WANTED—TO HEAR FROM OWNER OF
mercandise, hardware, or some other good
running business. O. G. MATTSON, Andrus
Bldg., Minneapolis, Minn.

FOR SALE—ALL OR PART INTEREST IN
established trade publication; preferably
some one to buy in and take charge of business
end. Address K A 490, Tribune.

HIGH CLASS ROOMING HOUSE.
21 rooms; located in first class residence dis-
trict, near Lincoln Park; unusually well fur-
nished; running water in every room; reason-
able rent. Will sell cheap and make terms.
This house will make a big profit; big
money; no brokers. Address H W 220, Tribune.

AN OLD ESTABLISHED DENVER FIRM
desires to enlarge its business and incorpora-
rate. Can use the services of a trustworthy
young man as assistant manager of its FIRE
INSURANCE and LOAN department. Must
have unquestionable references and take $1,000
stock in the business. Liberal salary and divi-
dends on the investment. Address, with ref-
erence, A S 5, Tribune.

FOR SALE—PATENTED 11-9-15, NO. 1,159,-
917, safety opener; can be retailed at dime;
public looking for it; nothing like it has ever
been on market; pull lever cut around edge,
and lock corners of irregular shaped cans;
such as Tuna Fish, Sardines, and the like. I
have a perfect working model; make offer.
Geo. J. Fredstrick [inventor and sole owner];
4725 Park-av., Chicago, Illinois.

A JOINT STOCK COMPANY, WITH BRANCH
houses at Madrid, Barcelona, and Saragossa
(Spain), with about 40,000 private customers
and having a constant relation with them at
least once a week, wants the representation
[exclusive privilege] for Spain of novelties,
specialties, or articles of gentlemen. Apply to D.
RIBALTA, Consejo de Ciento, 338-2-ha-Barce-
lona [Spain].

WANT GOOD BUSINESS MAN TO INVEST
$50,000; will become president and treasurer
of metal mfg. company; capital now $100,000;
liabilities nominal; doing profitable and grow-
ing business. Will give 7 per cent preferred
annually and participating stock for $30,000
in; good commercial and bank references.
Address H W 256, Tribune.

WE HAVE UNUSUAL OPPORTUNITY TO
prove that can invest small sum of money and
become director in incorporated company to
begin manufacturing railway device; here is
your opportunity to get in ground floor price.
Address H 468, Tribune.

CABINET MAKER WANTED WITH IN-
vestment $3,000; manufacturer can use steady
expert. Send sample of making samples, who can
invest the above amount. Address K G 264,
Tribune.

CORNER STORE—TO RENT—3068 W. VAN
Buren-st., across the street of High and
Grammar schools; excellent for confectionery
and delicatessen. Apply top flat.

I AM GOING TO MANUFACTURING LARGE AUTOMOBILE
Co., each hundred invested pays $32 in pre-
fer'ed and common yearly. Address K 382,
Tribune.

YOU CAN MAKE BIG MONEY WITH OUR
new mail order proposition. Particulars
free. Panhandle Business Bureau, Dalhart,
Texas.

WILL CONSIDER SUPPLYING $5,000 OR
more for desirable business if assured of
square deal; principals only. Address E 439,
Tribune.

HAVE YOU GOOD BUSINESS TO EX-
change for 15 acre California fruit ranch,
bungalow, barn, pump. Address H W 433,
Tribune.

HAVE $2,000 TO $5,000 FOR ESTABLISHED
profitable business or partnership; mail or-
der preferred. What have you? Address G
300, Tribune.

WE OWN OUR OWN PLANT; HAVE THE
right business but need more working capital;
a real proposition awaits the right party. Ad-
dress H G 493, Tribune.

DR. AND DRUGGIST—UP TO DATE STORE;
soda fountain; good stock; want partner with
$300-$500; rare chance. West 2709. Address
H O 474, Tribune.

FOR SALE—CANDY, PERIODICAL, LAUN-
dry on S. S. opp. "L" sta.; RENT FREE
OVER 2 YRS; 5 living rms.; stm.; bargain;
terms or best cash offer; no dealers. 807 E. 43d-st.

TO RENT—STORE, BLDG. JUST BEING
completed; 300 new flatas in neighborhood; 1
rented; other good for butcher, dry goods, etc.
4238-42 W. Cicero-av.

WANTED—TO HEAR FROM OWNER OF
mercandise, hardware, or some other good
running business. O. G. MATTSON, Andrus
Bldg., Minneapolis, Minn.

FOR SALE—ALL OR PART INTEREST IN
established trade publication; preferably
some one to buy in and take charge of business
end. Address K A 490, Tribune.

BUSINESS CHANCES.

I Can Reduce Your Costs and Increase Your Sales

My experience in highly specialized manufacturing methods enables me to cut the time on nearly any operation—one of the few men who know both the producing and the selling end. Will take my pay out of savings. Address K 237, Tribune.

IF YOU ARE A CAPABLE MAN OR WOMAN

WITH $500 TO $1,000

And want a business worth from $1,000 to $3,-
000 yearly [according to size of town], we
want you as owner and operator of one of our
chain of stores. We are the advertised and
assure success; positively no risk. A number
of stores now in successful operation; each
owner highly pleased; no experience needed.
Give full particulars, amount of capital to
invest, and location desired. The greatest op-
portunity ever offered those wishing independ-
ence. Address H X 144, Tribune.

AN OPPORTUNITY!

An Illinois dry goods firm, with fine loca-
tion in live town of 40,000, has been forced
to secure larger quarters. Present premises
are for rent and will be ready to turn over to
new tenant by Aug. 30th. These premises,
remodeled within the past year and in a fine
state of repair, consist of two floors and base-
ment 180 feet in length, with total floor space
of 14,000 square feet. Otis electric passenger
elevator installed. Ideal location for furniture
or kindred lines. protected by 8 year lease.
For full information address A P 97, Tribune.

WANTED IDEAS

Write for List of Inventions Wanted. $1,000,-
000 in prizes offered for inventions. Our four
books sent free. Patents secured or fee re-
funded.

VICTOR J. EVANS & CO.

770 NINTH-ST., WASHINGTON, D. C.

GROW RICH IN BUSINESS OF YOUR OWN—
Get out of the wage earners' class. Your co-
operation with our factory starts you with little
capital during spare time in your own home.
We manufacture exclusive articles. No can-
vassing. Experience unnecessary. Write for
booklet and proposition. Address PEASE
N. Y. CO., Dept. D 14, Broadway, Buffalo,
N. Y.

DO YOU WANT QUICK ACTION?
We are expert commercial brokers. If you
want to sell your business we have clients with
the money ready to buy. No advance money accepted. If you want to buy a business, we know
just what you want or will get it for you. Come
to see us. ROCKWELL & CO., 79 W.
Monroe-st., Room 706.

FOR SALE—FAMOUS AND VALUABLE
flowing mineral well and site for hotel or
sanatarium in popular Michigan west coast
resort town; extra fine opportunity for doctor
or hotel man to establish combination health
and summer resort. Jos. E. MERRITT, Man-
istee, Mich.

FINE CHANCE FOR SALESMAN WITH
$3,000 to $5,000; have special patented ma-
chine now in use in largest power plants in city;
make on contract for $20, sells for $100; several
hundred can be sold in Chicago alone yearly;
will make you independent with big income;
have another business requires all my time.
Address H W 267, Tribune.

HIGH CLASS ROOMING HOUSE.
21 rooms; located in first class residence dis-
trict, near Lincoln Park; unusually well fur-
nished; running water in every room; reason-
able rent. Will sell cheap and make terms.
This house will make a big profit; big
money; no brokers. Address H W 220, Tribune.

AN OLD ESTABLISHED DENVER FIRM
desires to enlarge its business and incorpora-
rate. Can use the services of a trustworthy
young man as assistant manager of its FIRE
INSURANCE and LOAN department. Must
have unquestionable references and take $1,000
stock in the business. Liberal salary and divi-
dends on the investment. Address, with ref-
erence, A S 5, Tribune.

FOR SALE—PATENTED 11-9-15, NO. 1,159,-
917, safety opener; can be retailed at dime;
public looking for it; nothing like it has ever
been on market; pull lever cut around edge,
and lock corners of irregular shaped cans;
such as Tuna Fish, Sardines, and the like. I
have a perfect working model; make offer.
Geo. J. Fredstrick [inventor and sole owner];
4725 Park-av., Chicago, Illinois.

A JOINT STOCK COMPANY, WITH BRANCH
houses at Madrid, Barcelona, and Saragossa
(Spain), with about 40,000 private customers
and having a constant relation with them at
least once a week, wants the representation
[exclusive privilege] for Spain of novelties,
specialties, or articles of gentlemen. Apply to D.
RIBALTA, Consejo de Ciento, 338-2-ha-Barce-
lona [Spain].

WANTED—AN IDEA—WHO CAN THINK OF
some simple thing to patent? Protect your
ideas; they may bring wealth. Write for
"Needed Inventions" and "How to Get Your
Patent." RANDOLPH & CO., Dept. 347,
Washington, D. C.

I WANT TO SPEND $25,000 CASH FOR JOB
lots and discontinued lines of post cards,
metal specialties, pictures, paper goods, ad-
vertising novelties, and toilet goods; novelties
of all kinds, etc.; no quantity too large. Price
talks. Address H L 531, Tribune.

WILL EXCHANGE 160 ACRES LAND,
clear, 30 miles from San Diego,
California, for stock of drugs, shoes, groceries,
hardware, or 1st class moving picture theater.
Address H. MOONEY, 6219 Blackstone-av.
Ph. Mid. 4094.

ANOTHER PATENT OR SMALL MANU-
facturing concern wanted by a reliable elec-
trical manufacturer. Will pay big profits or make
any arrangement that is to our mutual ad-
vantage. State full details. Address F F 444,
Tribune.

WE START YOU IN BUSINESS, FURNISH-
ing everything; men and women, $30 to $200
weekly operating our New System Specialty
Candy Factories." home, or spare time;
unusual opportunity lifetime; booklet free. RAGSDALE CO.,
Box 3, East Orange, N. J.

EXCELLENT OPPORTUNITY FOR GOOD
business man; have a good established busi-
ness in the loop district, but unable to give same
our attention; $7,500, will exchange for real
estate, automobile or cash; will assume. Ad-
dress H A 465, Tribune.

NAMES AND ADDRESSES OF 3,000 PROS-
perous automobile owners, together with
model of car and state license number; very
valuable. $2. Address C. B. JOHNSON, Ham-
mond, Louisiana.

EXPERT CHEMIST WILL IMPROVE OR
perfect processes or duplicate
any preparation or compound used
in the industries. Address C A 138,
Tribune.

WANTED—A YOUNG MAN EXPERIENCED
in haberdashery to open store in 200 room
hotel, Central Texas; must have some means;
balance can be advanced as a loan. Address
F 599, Tribune.

INVENTOR—WANTS RESPONSIBLE BUSI-
ness men with selling agencies to finance and
distribute an unusually profitable basis, new
portable fly trap; a necessity in every home.
Address A P 39, Tribune.

YOUNG BUSINESS WOMAN HAS SMALL
amount of money to invest in good variety
store or such. Madison, west of Cal. Give full
particulars. Address K 60, Tribune.

ATTENTION, PREMIUM HOUSES AND
jobbers: Make any leather novelty very low.
Let me figure on your work. A. F., 1448 N.
Leavitt-st.

PLANNING TO RETIRE, I WOULD LIKE
to arrange with 1 or 2 successful real estate
men to take charge of my business. WM. C.
VAN GILDER, 25 N. Dearborn-st.

I HAVE A FINE NOVELTY AND NEED
advertising and promoter to whom will
make good proposition and furnish capital. Ad-
dress G 465, Tribune.

$450 TAKES TOOLS, PATTERNS, MATERI-
al, and usage of tool; good seller; auto trade.
Address H 70, Tribune.

$12,000 2 YEAR OLD CHARTER—FOR SALE
—Will consider partnership in paying busi-
ness. MISSNER, 952 Addison-st.

WANTED—MOVING PICTURE HOUSE, 800
to 1,000 seats; will deal with owner only.
Address H 414, Tribune.

HAVE LITTLE MONEY—WHO HAS GOOD
patent requiring small amount for marketing?
Quick action. Box 93, Ottawa, Ill.

NEW MAIL ORDER BUSINESS WANTS AR-
ticles or specialty to sell. Address K 496,
Tribune.

PARTNER WANTED—TO INVEST $1,000 IN
well established loop musical college; part
services required. Address H O 477, Tribune.

PARTNER WANTED—MAN OR WOMAN IN
deal with $1,000; divide $5,000; absolute se-
curity for money. Address G 426, Tribune.

HIGHEST PROFICIENT WOMAN OFFERS
expert mail order; ref. Address H W 228,
Tribune.

PARTNER WANTED—MAN WITH $5,000;
half interest; paying hotel and act as
manager. Richelieu Hotel, 2505 Michigan-av.

PARTNER WANTED—WELL DRILLING
outfit on ground ready for work, outside city
limits. Address G 313, Tribune.

WANTED—BUSINESS, ANY STANDARD
line; will exchange real estate mortgage se-
curities or land. Address G 322, Tribune.

HIGH GRADE STOCK SODA AND LUNCH-
eon; ESTABLISHED 12 YRS.; 2,400 STU-
DENTS. ADDRESS H 149, TRIBUNE.

TO SELL INTEREST IN GOOD PAYING
business; downtown; 40 men employed; sacri-
fice; reason, sickness. Address K 248, Tribune.

WANTED—PARTY WITH $750 TO $1,000 TO
join me in grain and live stock proposition;
Montana 1,000 acres. Address G 86, Tribune.

WANT PARTIES TO JOIN ASSOCIATION TO
acquire timber lands. Address F S 244, Tribune.

WANTED—ARTICLES FOR MAIL ORDER;
established mail order house will purchase
high class articles. Address G 521, Tribune.

USE NELSON'S FOR WORTEX AGENCIES
and Literbutions. 1010 Cleveland-av., Elk-
hart, Ind.

FOR SALE—WOODLAWN; 3 ROOM STONE
front house, hardwood finish; recently re-
built; almost new. Address H 268, Tribune.

FOR SALE—THE BEST TEAMING AND
landscape gardening business on the South
Side. Kimbark-av.

BUSINESS MAN TO MANAGE OUR PACI-
fic Coast office. Some capital. Address H
460, Tribune.

I WILL START YOU IN THE MAIL ORDER
business if you will handle my goods. CREST
CO., 30, Atlantic City, N. J.

HAVE $1,000 AND SERVICE. BUS. EXP.;
facts first letter. Address J K 317, Tribune.

WANTED—BUSINESS ROUTE OR PART-
nership, $500 to $2,000. Address H 76, Tribune.

$100 MO. AND COMM. TO MANGR. WITH
$1,000. Phone Kenwood 3178.

FOR SALE—SMALL GROCERY AND
market. 1607 W. Madison-st.

BUSINESS CHANCES.

This Sales Manager Will Invest $4,000 and Services.

Sales and Advertising Manager with $4,000 to invest and a splendid record of results in selling by mail, seeks connect up with a comparatively small but good going business. Can furnish high references and produce gratifying results in volume of sales, and it is useless to answer this unless you, too, can furnish satisfactory bank and commercial references. Address A S 45, Tribune.

MR. LIVE WIRE, ATTENTION—
We have the liveliest proposition on a bil-
liard ball that you ever saw. Town was en-
tirely wiped off the map on Dec. 14 and 60
more buildings going up; entire town is going to
rebuild bigger and better than ever. We have
just completed the classiest billiard hall that
you ever laid your eyes on. No other place of
amusement in wide open town of 1,500 popula-
tion. Can get by with anything. To appre-
ciate the value of this it will be necessary
to come and see this. Don't waste your time
in asking for further details. Come at once.
Wire me two days previous to your coming
so in case place is sold can notify you. Place
is all equipped ready to start. If you are a
live wire and want a big money maker, come
at once. We are not going to be waiting your
time. L. G. WILLIAMS CO., Necedah, Wis.

YOU CAN EARN $1,000.

Or one of our Ideal Home Sites on beautiful
Biscayne Bay, paved Boulevard and project al
Interurban line just south of Miami, Fla., or a
Water Front Home in the city of Miami. All
vegetables now being sold for cash on tracts
and with grove development started, by inter-
esting a few days' attention. Write today for
organize them on our Co-operative Farm Com-
pany Plan by which land is bought and develo
tropical orchard and grove tracts for income
from crop returns. Several such Farm Com-
panies now operating with phenomenal success.
Exceptional opportunity for a few more good
reliable parties to secure one of these properties
with No cash out lay or the $1,000 in cash.
Address H W 299, Tribune.

TO PEOPLE OF MODERATE MEANS
whose income is based upon low interest bear-
ing securities an opportunity is offered where
the initial investment returns dividends at the
rate of 4 per cent (8%) per annum, while the
growth and development of the business is such
that this net dividend will be increased to 16
per cent (16%) at the end of six months, with
an additional 8 per cent (8%) at the end of the
fiscal year. People of conservative judgment
will find this investment profitable; a small amount
with references showing the individuals in
charge to have standing and reput ation. Ad-
dress K 90, Tribune.

A NEW WAY TO MAKE MONEY.
$10 on $100.00 for information only.
No selling, soliciting, no real work. Men
and women. We want associates with us—Chi-
cago and other cities—to operate our existing
improved real estate [patent construction in-
sures 50 to 100% greater income]. Our hardest
job is not securing these co-operators but to
keep them down. We will pay you $10 to
$20 or more for information you now possess.
Don't delay. Cash in on this. Write Sales
Manager, Room 418, Tribune Bldg.

$500—IF YOU HAVE THIS AMOUNT YOU
can secure exclusive sale of a high class
household article in the state of Wisconsin,
Michigan, or Indiana; every farmer and resi-
dent in small towns and villages will buy it; a
permanent business; no jobber wanting exclu-
sive; no side lines; no traveling; no collections;
you mean business; no brokers. Address X G
51, Tribune.

WANTED—A PARTNER WITH CAPITAL TO
develop and manufacture a new pneumatic
tire. nothing like it on the market; uses ordi-
nary inner tube; non-blowout; puncture proof;
good for 50,000 miles; several times as light.
See small model. Call evenings. SAM C. WIL-
SON, 4059 Lake Park-av., Chicago.

WANTED—A PARTNER WITH $5,000 TO IN-
vest in a young business with unlimited pos-
sibilities; must be A1 office man, as I take care
of bringing in the business; if you do not mean
business do not answer this advertisement. Ad-
dress K D 484, Tribune.

PARTNER WANTED—IN WELL ESTAB-
lished plumbing business; must be a business
man or practical plumber; must have some cap-
ital. This place is located in a bustling part of
Chicago. One of the busiest streets on S. S.
Address H O 469, Tribune.

PARTNER—I AM OPENING WHOLESALE
and retail tire store under contracts. will
need $20,000 this year; have large list of
accounts of rated customers only; investment
absolutely secure. Investigation invited. Ad-
dress H 170, Tribune.

PARTNER WANTED—TO TAKE HALF IN-
terest in steam laundry; will invoice $6,500;
must be sober, honest and industrious with
best refs.; exp. preferred but not essential.
no practical man is running plant; price $1,500;
give phone number. Address J W 104, Tribune.

PARTNER WANTED—IN ESTABLISHED
broom works; must have exper. in mfg and be
able to manage the plant; good opportunity
for the right man; $2,500 to $3,000 required.
Address O. C. LANGE, 123 Willow-st., Reeds-
burg, Wis.

A SUCCESSFUL, CONSERVATIVE, AND EX-
perienced general contractor desires a partner
or silent partner who can invest $10,000; money
secured; plenty of work on hand. For personal
interview send name and financial reference to
A S 47, Tribune.

PARTNER WANTED—YOUNG MAN, NOT
over 30, for established retail business near
Chicago. Have manufacturing plant and know
all about its possibilities. Capital necessary,
$5,000. Address A P 45, Tribune.

PARTNERS—WANTED—LAW AND REAL
estate office; able to invest $1,500; will clear
$12,000 yearly; need outside man more than
money. Address G 428, Tribune.

WANT TO MEET FURNITURE MAN WITH
$2,000 [I have same amount] to start store in
live town near Chicago. I have location. Ad-
dress H 411, Tribune.

WANTED—BUILDER TO JOIN ME IN
building and selling 4 room cottages on lots
and ¼ acres at Gary; owner. Address K 440
Tribune.

PARTNER—FOR OFFICE; GOOD STEADY
man to learn real estate and brokerage
business; good income and salary; ¼ interest,
$300; rare chance. R. 801, 108 N. Dearborn.

RESTAURANT AND CATERING COMPANY
now operating successfully, wants to open
more places and requires additional capital.
Address H W 481, Tribune.

PARTNER—HONEST, CAPABLE MAN
with $5,000 or more, to assist in manufacture
and sale of valuable food product, recently
perfected. Address J S 97, Tribune.

PARTNER WANTED—IN VERY PROFIT-
able business to be established in Chicago;
at least $3,500 required. Address A S 17,
Tribune.

PRINTING, ENGRAVING, BINDING.

GOOD PRINTING. LOW PRICES—1,000 LET-
terheads, envelopes, or cards, $2; samples
free. Booklets, catalogues, and circulars our
specialty. E. L. PAINTER, 623 S. Dearborn-st.
Tel. Harrison 5247.

TWO CLEAR SCRUBBIAN LOTS WORTH
$250 for high grade printing. Address H W
220, Tribune.

POSTAGE STAMPS, COINS, ETC.

FOR SALE—EXTRA FINE COLLECTION OF
coins dating from 1832 to 1915; gold, silver,
copper. Address G 374, Tribune.

BUSINESS CHANCES.

DETROIT, MICH., FACTORY
building with 35,000 square feet floor space and addi-
tional vacant. On main line Grand Trunk, Lake Shore & Michigan Southern railroads. Facing three streets, in one mile circle; must be sold at once. If you desire to locate in Detroit it will be to your advantage to investigate this matter without delay. Ad-
dress A T 2, Tribune.

BIG MONEY IN THE MAIL ORDER BUSI-
ness; the Mail Order Journal, 18 years old,
monthly, 84 pages, will enable you to start
right and keep posted on business conditions
and methods; indispensable for live business
men; no sample copies. Send 25c for 6 months
trial subscription. MAIL ORDER JOURNAL,
180 Schiller Bldg., Chicago.

ARE CHICAGO'S 70,000 AUTOMOBILES
MAKING MONEY FOR YOU? IF NOT,
WHY NOT? NOW YOU INVESTING IN OUR
WELL ESTABLISHED AND GROWING
BUSINESS, ENABLING US TO IMME-
DIATELY MAKE SOME HIGHLY PROFIT-
ABLE EXPANSIONS. ADDRESS K G 148,
TRIBUNE.

BEDFORD STONE — I HAVE THE BEST
stone proposition in the great stone belt of
Indiana; $2,500 will now PUT YOU IN INVESTING IN OUR
with one-fifth interest; company organizing to
build fine finishing plant. Write me for ap-
pointment and full particulars. R. L. HALL,
620 Stewart-av., Chicago.

ATTENTION, GROCERS!
TO RENT—50x150 ft. concrete basement in
the new building of the fastest growing retail
goods store in a live Illinois town of 40,000.
Best location in town for a grocery store. Good
elevator service. Ready for occupancy Aug.
1st. If you are a live grocer, looking for a first-
class proposition, address A P 38, Tribune.

FOR SALE—AT A BARGAIN IF SOLD AT
once; first class grocery, located on the North
Side and doing a fine business; annexed to
meat market, that makes it a home winner; it
will pay you to investigate this; good reason
for selling. Inquire at 1147 Foster-av., place of
business, any morning.

EVERY HUMAN HAS TO EAT TO LIVE.
The cafeteria business is permanent, secure,
and exceptionally profitable; a small amount
of stock in a going concern now operating shops
in the loop and about to open others will be
sold this week. If interested, address H W 78,
Tribune.

FOR SALE—6 STORY BLDG., REMODELED
at cost of over $100,000; all new furnishings;
cost over $20,000; 5 yr. lease; owner netted
more than $20,000 1916; going into larger pro-
position; if you have cash, investigate.
MARK LEVY & BROTHER, Marquette Bldg.

HIGHEST CASH OFFER TAKES SUCCESS-
ful novelty cracker jack; full outfit order agents
and advertising; nothing like it on market;
cost little to mfg.; large profits; don't ans. un-
less you mean bus.; no brokers. Address X G
51, Tribune.

HAVE WORKED HARD AND SAVED $400;
would like to meet honest, steady party with
same amount to join me buying estab. cash
business, which I thoroughly understand; we
can make $25 a week; small experience not
necessary; money secured. Call 633 E. 63d-st.

WE MANUFACTURE GOODS FOR THE
ladies, furn., and general store and sell in
all cities and towns; $1,000 to $5,000 cash;
will consider staple goods or a specialty. What
have you to offer on a jobbing basis? Lustre
Mfg. Co., 16 W. Kinzie-st.

HERE IS THE ONE LIVE AGENT'S SELLER
of the year—needed in every home, office, and
factory. Sells on sight. A sure repeater; 100%
profit. Send for particulars. POSTAL
TROY SUPPLY CO., Dept. 1, 3227 N. Troy-st.,
Chicago, Ill.

AN ESTABLISHED, WELL RATED FILM
mfg. business, with year's output contracted,
can use services of energetic young man able to
invest $1,000; willing to learn business. Ad-
dress G 397, Tribune.

WILL INVEST IN, PROMOTE, MANUFAC-
ture, or buy from manufacturer and put upon
the market, wholesale, several first class ar-
ticles of unquestionable merit and quality. What
have you? Address F 513, Tribune.

OPPORTUNITY — DEPARTMENT STORE
for sale; excellent location; N. W. Side, Chi-
cago; occupies new 2 story brick; low rent;
estate requires $10,000 to $15,000, or will sell
fixtures with lease. Address K G 229, Tribune.

ANY MERCHANT WHO WANTS TO MAKE
2 for 5c, or 5c cigars; prices sold wholesale
dealers. Call on agent or wholesale manufac-
turer. Credit to responsible parties. Broker,
113 E. 63d-st. Phone Midway 1.

WILL EXCHANGE IN AMTS. OF $1,000 TO
$10,000 stock in $2,000,000 corporation now

AUTOMOBILES—GASOLINE.

MARMON

A HIGH GRADE USED CAR PURCHASED FROM A RESPONSIBLE COMPANY. WE CLAIM, IS BETTER THAN A CHEAP NEW CAR.

1914 LOZIER, FOUR CYLINDER, SEVEN PASSENGER TOURING CAR; GRAY AND DAVIS STARTING AND LIGHTING SYSTEM; DEMOUNTABLE RIMS; EXTRA TIRE AND RIM; TOP, WINDSHIELD, SPEEDOMETER, ETC.; MECHANICAL CONDITION GOOD; RECENTLY VARNISHED; $700.

1915 PAIGE SIX CYLINDER SEVEN PASSENGER TOURING CAR; VERY SLIGHTLY USED; TIRES ALL GOOD; EXTRA TIRE AND RIM; FULLY EQUIPPED IN EVERY WAY. $900.

1914 LOCOMOBILE 6-48 WITH 1916 CLUTCH; FULLY EQUIPPED; ELECTRIC LIGHTS AND STARTER; DEMOUNTABLE RIMS; EXTRA TIRE AND RIM; PAINTED LIGHT OLIVE GREEN; ORIGINAL COST $5 [illegible] OUR PRICE $3,000.

1914 CADILLAC FIVE PASSENGER TOURING CAR; DELCO STARTING AND LIGHTING SYSTEM; USED VERY LITTLE; PAINT LIKE NEW; EXTRA TIRE AND RIM; TIRES GOOD; $800.

1914 FRANKLIN COUPE; ELECTRIC LIGHTS AND STARTER; TIRES ALMOST ORIGINAL PRICE $2,900; OUR PRICE $1,250.

1915 STUTZ BEAR CAT RACER; SPECIAL MOTOR EQUIPMENT; VERY SPEEDY; SPORTY CAR; LOOKS LIKE NEW; HAS BEEN USED VERY LITTLE; GOOD TIRES; WITH EXTRA TIRE AND RIM; TOOL EQUIPMENT COMPLETE; GUARANTEED LIKE NEW; WILL SHOW EIGHTY MILES PER. $1,500.

1916 PEERLESS "39" SEVEN PASSENGER TOURING CAR; WONDERFUL BUY FOR THE FIRST MAN THAT ASKS FOR IT; COST $4,500; NOW $400. ASK FOR HON'S CAR.

1915 PAIGE 56 FOUR CYLINDER FIVE PASSENGER TOURING CAR; EQUIPPED WITH GRAY AND DAVIS STARTING AND LIGHTING SYSTEM; NEW BATTERY; TIRES ALL GOOD; DEMOUNTABLE RIMS; EXTRA TIRE AND RIM; FULL COMPLEMENT OF TOOLS; TOP, WINDSHIELD, SIDE CURTAINS, ETC.; $600.

AND MANY OTHERS.
USED CAR DEPARTMENT.
MARMON CHICAGO COMPANY,
2431 MICHIGAN-AV. CALUMET 5606.

GOOD USED

Fords & Dodges

ALSO OTHER STANDARD CARS.
STUDEBAKER E. M. F. $125
OVERLAND '13 TOURING 300
STUDEBAKER 4 ROADSTER 175
KRIT ROADSTER 175
FRANKLIN 7 PASS. 250
BUICK 1915 ROADSTER 475
DODGE TOURING 500
FORDS, ALL MODELS, CHEAP.

THESE CARS ARE BARGAINS. WE GUARANTEE WORTH PRICE. CALL AND SEE THEM.

DASHIELL MOTOR CO.,
DODGE BROS. MOTOR CARS,
2412 MICHIGAN-AV.

1916 CHANDLER TOURING.
1915 Humpmobile Touring.
1913 Overland Coupe.
1913 Briscoe Touring.
1914 Hupmobile 32.
1915 Hupmobile K, winter top.
1913 Cadillac 7 pass.
1915 Abbott 7 pass.
1913 Winton 7 pass., winter top.

All the above cars equipped with starters.

Fords, Studebakers, Overlands, Hupmobiles, and other makes, without starters at right prices.

This is the best lot of used cars in Chicago. Will demonstrate to your satisfaction. Out of town buyers invited! Open Sunday.

THOS. J. HAY,
2631 Michigan-av. Calumet 6108.

USED CAR BARGAINS—
HUGHEY MOTOR CAR CO.
Pierce Arrow, 5 passenger.
Chalmers, 7 passenger.
Lozier, 7 passenger.
Stoddard Dayton, 5 passenger.
Peerless, 7 passenger, elec. starter.
Peerless speedster, wire wheels.
Sedan, Ford body, 5 passenger.
Coupe body, 2 passenger.
Prices low for quick sale.
2020 Michigan-av. Calumet 8.

REAL BARGAINS—
1914 Overland coupe, electric lights, start. $530
1915 6-cylinder Kissel touring car, repfd. $800
1915 Roadster 200
Maxwell Touring 300
Royal Touring Limousine 250
1913 Lozier 7 passenger 450
KISSEL USED CAR DEPARTMENT,
26th and Wabash-av. Calumet 5713.

1913 4 CYLINDER 40 HORSE POWER ALCO touring car; in splendid condition mechanically; painted blue, with maroon wheels; equipped with Gray & Davis generator; lighting system; new Firestone demountable rims; overhauled and in fine condition. Cost $6,750. Will sacrifice. MR. WHITE, 3480 Michigan-av.

FOR SALE—PACKARD 2-35, GENUINE PACKARD limousine and 7 passenger touring body; elegant condition; painted every year; new cape top last summer; used only by owner's family. Has been stored in garage more than any 6 or 12 cylinder model; completely equipped; extra tire; $1,500. Phone Austin 9023, mornings.

FOR SALE—PIERCE-ARROW 7 PASS. BERline limousine, Firestone dem. rims, Bosch magneto, electric gasoline and side lights, speedometer, electric tire pump, 1916 h. air tank, all good tires; will sell for cash only or take small touring car in trade and cash. 4928 W. 21st. Tel. Cic. 1493.

FOR SALE—YOUR OWN OFFER, MONTHly payments; 7 pass. Abbott-Detroit touring car; just completely equipped with 1916 cash, balance your own offer monthly. Ask for Ohlsen's car. Rode Garage, Lake-st. and Humphrey-av., Oak Park.

FOR SALE—1915 HUDSON, 1916 OVERLAND touring car, 1916 Overland touring car, 1914 Overland touring car, 1913 Overland touring car. Bear in mind we handle them all. Barry Sales Co., Hudson and Dodge distributors, nr. cor. Barry and Clark.

1915 CADILLAC EIGHT, 7 PASSENGER, in excellent condition throughout; act quickly if you want it; only $1,250.
PEARSON-BUCK MOTORS CO.,
2515 Michigan-av. Calumet 4812.

5 PASS., CADILLAC, $850; OVERLAND, $375; Pratt, $250; Rambler, $200; all in A1 shape. 1914 6-40 Hudson, like new, $900. Parkway Garage Co., Hudson Distributors. Ph. Belmont 5176.

FOR SALE—BY STANLEY MOTOR CARriage Co., 2101 Indiana-av., one five passenger touring car; especially lightened and started; demountable rims; one extra tire.

WHITE 30—1914 MODEL, 5 PASS. TOUR. car, just repainted and in first class condition. Owner must be sold at once; cash only. Address J L 570, Tribune.

1914 7 PASSENGER HUDSON, 6 CYL.; ABsolutely first class condition; elec. lights and starter. Will accept any reasonable offer. Ph. Well. 7942.

CIRCUMSTANCES COMPEL ME TO SELL A Berlin limousines and Packard 30 7 pass. foreign; terms or trade and make your own price. 1822 Chicago-av.

1915 CADILLAC "8" 7 PASS. TOURING, run less than 5,000 miles; mech. cond. perfect; starter and lights; L. F. LINDE, Melrose Park, Ill.

1912 STUDEBAKER 20; SMALL LIGHT touring car; thoroughly overhauled; bargain $250. Call Mr. CERF or MR. JEROME, 2422 Michigan-av. Cal. 4613.

$50 BUYS YOUR CHOICE OF MY CHALmers 6 roadster, 1 touring; all mechanically perfect; must sell, as I need money. 5009 S. State.

$175, $450 EACH FOR 5 GOOD CARS; ELECtric starters and lights. CRAFTSMEN MOTOR CORPORATION, 2815 Wabash-av. Calumet 30.

1915 FORD TOURING, LIKE NEW; DEMountable rims, starter, tire carrier, speedometer, etc.; $375. LANUS, 4684 W. Madison; Austin 1115.

INDIANA MOTOR CAR CO., 118 E. 83D-ST. 1916 High Grade Cars, $650 to $1,050. Special offer this week. See us.

BUICK 6 CYL. 1915 TOURING CAR; MUST be sold at once; cost $1,600; $650. Bargain. 4540 Washington-blvd.

5 PASSENGER 1914 MERCER; ELECTRIC lights, self-starter and Westinghouse air starter; 6 tires; Wabash body. 3856 Wabash-av.

1913 DETROITER, 5 PASS., GOOD AS NEW, extra tire; bargain; $375 takes it. 3709 W. North-av. MOTOR SALES CO.

FORD TRK, 1914; FINE MECH. COND., $275; new Ford roadster, $360; Cutting chassis, $150. WM. DOMNICK, 1607 Prairie-av.

$350 TAKES 1914 6-48 STUTZ SPEEDSTER, thoroughly overhauled; new paint. Hyde Park Garage, 40th and Drexel.

DOCTOR SELL CHEAP CADILLAC COUPE, electric system, etc., fine condition, for $525. Call at 1522 Chicago-av.

LADY MUST SELL 5 PASS. SEDAN CAR; never off Chgo. blvds.; perfect cond.; any reas. offer. Address G 487, Tribune.

ROADSTER, 1914; FINE MECH. COND., $275; new Ford roadster, $360; Cutting chassis, $150. WM. DOMNICK, 1607 Prairie-av.

$350 TAKES 1914 6-48 STUTZ SPEEDSTER, thoroughly overhauled; new paint. Hyde Park Garage, 40th and Drexel.

DOCTOR SELL CHEAP CADILLAC COUPE, electric system, etc., fine condition, for $525. Call at 1522 Chicago-av.

LADY MUST SELL 5 PASS. SEDAN CAR; never off Chgo. blvds.; perfect cond.; any reas. offer. Address G 487, Tribune.

FOR SALE—7 PASS. MITCHELL AI CONdition; electric starter and lights; $300 cash, balance your own terms. Address G 488, Tribune.

IMPERIAL 5 PASS. TOURING CAR, GOOD condition, self-starter, $550. 6801 N. Clark. Sunny. 6020.

BARGAINS—USED CARS, EXCHANGE MOtor Co., 2038 Michigan-av. Calumet 4466. Open Sunday.

1915 SAXON DELIVERY, NEW TIRES, FINE condition, $250; Velie chassis, fine condition, com. cars, $150; Velie 6 overhead engine, $50.

CLASSY, FAST 6 CYL. PALMER-SINGER raceboat; Houk wire wheels and tires; $450. 3901 Prairie-av. Oakland 4600.

SPEEDSTER, 35 H. P., $350, WITH TOP, windshield, extra tire, tube; bargain. 2021 N. Kedzie-av.

CHALMERS 6, 40 H. P., 5 PASS. TOURING car, with extra limousine top; A1 cond.; real bargain. Tel. Ravenswood 5555.

WILL SELL MY 5 PASSENGER RAMBLER, 1914 model; in good as new, for $500. Address K 78, Tribune.

5 PASSENGER BUICK, 2 CYLINDER, cheap. 1939 Newport, or ph. Graceland 7768.

$175 BUYS 1914 FORD ROADSTER, GOOD condition. Address J L 525, Tribune.

CHALMERS 35 COUPE, SACRIFICE, $375; starter and lights. Address J L 561, Tribune.

1914 CHALMERS COUPE, 4 PASS.; LIKE new; $650. Address K 502, Tribune.

4 PASS. COUPE, 34 STUDEBAKER; WORTH $650; sacrifice $400. Address J L 550 Tribune.

1914 OVERLAND 79 G; ELEC. STARTER; new paint; overall fine cond.; $525. 3656 Lincoln-av.

1915 CADILLAC, 7 PASSENGER TOURING car, at a bargain. Phone Douglas 1120.

AUTOMOBILES—GASOLINE.

PACKARD

USED CAR DEPARTMENT.

has the confidence of the buying public. This was clearly demonstrated by the substantial amount of Used Car Sales for last month. All records for the month of February were broken this year.

We offer you the following bargains: Make your selection now while our stock is complete.
1914 Packard 2-35, 6 cyl., 5 pass. phaeton.
1911 Packard 30, 4 cyl., 5 pass. touring.
1909 Packard 18, 4 cyl., 7 pass. limousine.
1909 Packard 30, 4 cyl., 7 pass. limousine.
1910 Packard 30, 4 cyl., 7 pass. touring.
1913 Packard 18, 4 cyl., 7 pass. touring.
1912 Packard 30, 4 cyl., 7 pass. touring.
1914 Packard 1-38, 6 cyl., 5 pass. touring.
1914 Stoddard Dayton, 4 cyl., 5 pass. touring.
1914 Hudson 54, 6 cyl., 7 pass. touring.
1912 Howard, 6 cyl., 5 pass. touring.
1912 Peerless 51, 4 cyl., 7 pass. Quad-limousine.
1914 Mitchell, 6 cyl., 2 pass. roadster.
1910 Packard 30, 4 cyl., 7 pass. touring.
1913 Packard 18, 4 cyl., 7 pass. touring.
1912 Packard 30, 4 cyl., 7 pass. touring.
1914 Packard 1-38, 6 cyl., 5 pass. touring.
1914 Stoddard Dayton, 4 cyl., 5 pass. touring.
1914 Hudson 54, 6 cyl., 7 pass. touring.
1912 Howard, 6 cyl., 5 pass. touring.
1912 Peerless 51, 4 cyl., 7 pass. Quad-limousine.
1914 Mitchell, 6 cyl., 2 pass. roadster.
1914 Maxwell 50, 4 cyl., 7 pass. touring.
1913 Case, 4 cyl., 5 pass. touring.
1914 Kissel 48, 6 cyl., 7 pass. touring.
1911 Cartercar 34, 4 cyl., 5 pass. touring.
1910 Peerless 27, 4 cyl., 7 pass. limousine.
1909 Alco 60, 6 cyl., 7 pass. touring.
1913 Haynes 22, 4 cyl., 5 pass. touring.
1909 Oldsmobile, 4 cyl., 4 pass. touring.
1912 American 30, 4 cyl., 2 pass. roadster.
1915 Studebaker C, 6 cyl., 5 pass. touring.
1913 Flat, 4 cyl., 5 pass. roadster.
1912 Columbia, 4 cyl., 2 pass. touring.
1914 Marmon, 8 cyl., 7 pass. touring.
1916 Cole 40, 4 cyl., 7 pass. touring.
1914 Haynes 27, 6 cyl., 7 pass. touring.
1912 Berliet, 4 cyl., 7 pass. limousine.
1911 Alco, 6 cyl., 7 pass. touring.
1911 Marmon 32, 4 cyl., 5 pass. touring.
1912 Abbott Detroit, 4 cyl., 7 pass. touring.
1912 Cadillac, 4 cyl., 5 pass. touring.
1914 Locomobile, 6 cyl., 5 pass. touring.
1914 Cadillac, 4 cyl., 7 pass. touring.
1915 Premier 2-2, 6 cyl., 5 pass. touring.
1913 Marion 4-48, 4 cyl., 5 pass. touring.
1911 Thomas M, 6 cyl., 7 pass. touring.
1915 Hudson 40, 6 cyl., 4 pass. touring.
Prices range from $400 to $1,250.

Shall we send you our weekly bulletin including prices?

PACKARD MOTOR CAR CO. OF CHICAGO.
2031 Michigan-av. Phone 4816 Calumet.

USED CAR BARGAINS

1915 Velie 5 passenger touring.
1914 Velie 5 passenger touring.
1912 Velie 5 passenger touring.
1911 Cadillac 5 passenger touring.
1913 Rambler 5 passenger touring.
1912 Reo 5 passenger touring.
1913 American 5 passenger touring.
1914 Overland 5 passenger touring.
1914 Page 5 passenger touring.
1913 Argo electric.
1912 American 4 cylinder roadster.
1912 Paige 5 passenger touring.
1913 Apperson roadster.
1913 Woods electric.

J. (VELIE) LAWRENCE,

2530 Michigan-av. Cal. 5960.

LOZIER 50 H. P. 1913 SPECIAL, 4 PASS. My business demands my immediate presence in the south, and desire to sell at the earliest date. I would consider a liberal car as part payment; standard make. The Lozier is equipped with standard Lozier equipment and demountable rims, extra rim and casings; Hartford Traufault shock absorbers, special gas and electric headlights, electric side lights, 12 inch dash searchlight, presto tank, elec. horns, 3/4 trunk rack; newly painted; gunmetal egg blue, with yellow running gear. For immediate cash sale, $1,000. Address DON FARRAR, 2047 Farnam-st., Omaha, Neb.

OLDSMOBILE.

Five passenger touring car, in A1 condition; Delco lighting and starting system; tires, demountable rims, slip covers; complete equipment.

Price attractive.

ANDERSON ELECTRIC CAR CO.,
2416 S. Michigan-av.
Phone Calumet 4789.

REGAL COUPE.

Condition excellent, electrically lighted and started, demountable rims, speedometer, slip covers, extra tire; price $500; ideal car for doctor or salesman. MR. SOMMERS, Woods Electric, 25th and Cottage Grove-av.

S. SIDE BUICK SALES CO. WENT. 9294, M. 30 Buick Rdstr. $400 1914 Studebaker ... 450
1914 Overland, 5 pass. ... 350 1915 Ford, 5 pass. ... 350
33 Hudson, 5 pass. 350 1913 Cole rdstr. ... 300
17 Buick, 5 pass. ... 200 1913 Staver 5 pass. ... 325
1915 Buick speed. 800 1913 Ford 5 pass. ... 300
Velie speedster ... 450 Packard truck ... 500
Open evenings and Sundays. 708-10 W. 63d.

HAVE 1915 CADILLAC, 8 CYL., 7 PASS., new winter top, 61 extra casings, never used radiator cover; car is in perfect mechanical condition, paint like new; an attractive price for cash; would consider late model Overland as trade. Call 4928 W. 21st. Tel. Cic. 1493.

FOR SALE—YOUR OWN OFFER, MONTHly payments; 7 pass. Abbott-Detroit touring car; just completely equipped with 1916 cash, balance your own offer monthly. Ask for Ohlsen's car. Rode Garage, Lake-st. and Humphrey-av., Oak Park.

FOR SALE—1915 HUDSON, 1916 OVERLAND touring car, 1916 Overland touring car, 1914 Overland touring car, 1913 Overland touring car. Bear in mind we handle them all. Barry Sales Co., Hudson and Dodge distributors, nr. cor. Barry and Clark.

1915 CADILLAC EIGHT, 7 PASSENGER, in excellent condition throughout; act quickly if you want it; only $1,250.
PEARSON-BUCK MOTORS CO.,
2515 Michigan-av. Calumet 4812.

5 PASS., CADILLAC, $850; OVERLAND, $375; Pratt, $250; Rambler, $200; all in A1 shape. 1914 6-40 Hudson, like new, $900. Parkway Garage Co., Hudson Distributors. Ph. Belmont 5176.

FOR SALE—BY STANLEY MOTOR CARriage Co., 2101 Indiana-av., one five passenger touring car; especially lightened and started; demountable rims; one extra tire.

WHITE 30—1914 MODEL, 5 PASS. TOUR. car, just repainted and in first class condition. Owner must be sold at once; cash only. Address J L 570, Tribune.

1914 7 PASSENGER HUDSON, 6 CYL.; ABsolutely first class condition; elec. lights and starter. Will accept any reasonable offer. Ph. Well. 7942.

CIRCUMSTANCES COMPEL ME TO SELL A Berlin limousines and Packard 30 7 pass. foreign; terms or trade and make your own price. 1822 Chicago-av.

1915 CADILLAC "8" 7 PASS. TOURING, run less than 5,000 miles; mech. cond. perfect; starter and lights; L. F. LINDE, Melrose Park, Ill.

1912 STUDEBAKER 20; SMALL LIGHT touring car; thoroughly overhauled; bargain $250. Call Mr. CERF or MR. JEROME, 2422 Michigan-av. Cal. 4613.

$50 BUYS YOUR CHOICE OF MY CHALmers 6 roadster, 1 touring; all mechanically perfect; must sell, as I need money. 5009 S. State.

$175, $450 EACH FOR 5 GOOD CARS; ELECtric starters and lights. CRAFTSMEN MOTOR CORPORATION, 2815 Wabash-av. Calumet 30.

1915 FORD TOURING, LIKE NEW; DEMountable rims, starter, tire carrier, speedometer, etc.; $375. LANUS, 4684 W. Madison; Austin 1115.

INDIANA MOTOR CAR CO., 118 E. 83D-ST. 1916 High Grade Cars, $650 to $1,050. Special offer this week. See us.

BUICK 6 CYL. 1915 TOURING CAR; MUST be sold at once; cost $1,600; $650. Bargain. 4540 Washington-blvd.

5 PASSENGER 1914 MERCER; ELECTRIC lights, self-starter and Westinghouse air starter; 6 tires; Wabash body. 3856 Wabash-av.

1913 DETROITER, 5 PASS., GOOD AS NEW, extra tire; bargain; $375 takes it. 3709 W. North-av. MOTOR SALES CO.

FORD TRK, 1914; FINE MECH. COND., $275; new Ford roadster, $360; Cutting chassis, $150. WM. DOMNICK, 1607 Prairie-av.

$350 TAKES 1914 6-48 STUTZ SPEEDSTER, thoroughly overhauled; new paint. Hyde Park Garage, 40th and Drexel.

DOCTOR SELL CHEAP CADILLAC COUPE, electric system, etc., fine condition, for $525. Call at 1522 Chicago-av.

LADY MUST SELL 5 PASS. SEDAN CAR; never off Chgo. blvds.; perfect cond.; any reas. offer. Address G 487, Tribune.

IMPERIAL 5 PASS. TOURING CAR, GOOD condition, self-starter, $550. 6801 N. Clark. Sunny. 6020.

BARGAINS—USED CARS, EXCHANGE MOtor Co., 2038 Michigan-av. Calumet 4466. Open Sunday.

1915 SAXON DELIVERY, NEW TIRES, FINE condition, $250; Velie chassis, fine condition, com. cars, $150; Velie 6 overhead engine, $50.

CLASSY, FAST 6 CYL. PALMER-SINGER raceboat; Houk wire wheels and tires; $450. 3901 Prairie-av. Oakland 4600.

SPEEDSTER, 35 H. P., $350, WITH TOP, windshield, extra tire, tube; bargain. 2021 N. Kedzie-av.

CHALMERS 6, 40 H. P., 5 PASS. TOURING car, with extra limousine top; A1 cond.; real bargain. Tel. Ravenswood 5555.

WILL SELL MY 5 PASSENGER RAMBLER, 1914 model; in good as new, for $500. Address K 78, Tribune.

5 PASSENGER BUICK, 2 CYLINDER, cheap. 1939 Newport, or ph. Graceland 7768.

$175 BUYS 1914 FORD ROADSTER, GOOD condition. Address J L 525, Tribune.

CHALMERS 35 COUPE, SACRIFICE, $375; starter and lights. Address J L 561, Tribune.

1914 CHALMERS COUPE, 4 PASS.; LIKE new; $650. Address K 502, Tribune.

4 PASS. COUPE, 34 STUDEBAKER; WORTH $650; sacrifice $400. Address J L 550 Tribune.

1914 OVERLAND 79 G; ELEC. STARTER; new paint; overall fine cond.; $525. 3656 Lincoln-av.

1915 CADILLAC, 7 PASSENGER TOURING car, at a bargain. Phone Douglas 1120.

AUTOMOBILES—GASOLINE.

A REBUILT CADILLAC

It's a Safe Used Car to Buy

SPECIAL VALUES NOW.

A rebuilt Cadillac is superior to any new car at the same price. They are the truest values on the street. By rebuilt we mean that the cars have been taken entirely apart, each part examined, and, if necessary, replaced by a new part made at the Cadillac factory, the entire car repainted and refinished, like new, all equipment put in first class condition—the whole car, in fact, carefully reconstructed until it is good as new in every detail.

We offer Cadillacs exclusively, as we do not accept other makes in trade. Consequently we are as interested in the performance of these rebuilt cars as we are in new Cadillacs. In actual service value these cars are worth a great deal more than we ask for them, and we usually have a variety of body styles to select from. See them before you buy.

1916 Landaulet Coupe, 4 pass. $1,600
1916 7 pass. Touring 1,500
1914 7 pass. Touring 1,100
1914 5 pass. Touring 1,000
1913 7 pass. Touring Car 800
1913 Coupe, 4 pass. 1,000
1914 Sedan, 5 pass. 1,400

Cadillac Automobile Co.

23d-st. and Michigan-av.

REBUILT HUDSONS

1916 6-40 phaeton ..... $ 950
1915 6-40 coupe, like new 1,350
1915 6-40 roadster, like new 1,050
1915 6-40 Phaeton 875

OTHER MAKES.

Cadillac coupe, 1911, starter, gen. ... 375
Chalmers coupe 300
Moon, 1915, touring 525
Overland, 1915 model 80, tr., winter top 500

Louis Geyler Co.

HUDSON DISTRIBUTORS,
2500 Michigan-av.
Calumet 3226.

BARGAINS

1916 Buick 55, 6 cyl., 7 pass. $1025
1915 Hudson, 6 cyl., 7 pass. 850
1915 Buick Mod. C, 35, 5 pass. 675
1915 Overland, touring 375
1914 Overland Touring 425
1912 Cadillac Tour., Starter 425
1912 Abbott, 7 pass. 375
1913 Buick Touring 350
1913 Buick Roadster 275
1913 Oakland Roadster 275
16 other second hand cars, $150 up.
NORTH SIDE BUICK SALES CO.,
918-924 Sheridan-rd. Graceland 426.

Locomobile

6-48 TOURING, 1915.

This is not the ordinary used car, but a car like new, run less than 6,000 miles, as good as new. Here is an opportunity for one who knows a car.

Call Calumet 5820 Monday.
Ask for Mr. Williams.

McCARTY AUTO CO.,
Case Distributors.

1914 Case 40 ..... $650
1912 Case 40 300
1912 National 600
1912 Pullman 250
1912 Overland 250
Half ton truck 400
Baker Electric 600
One ton truck 900

Easy terms.

2210 Michigan-av. Calumet 5793.

MY ABBOTT DETROIT ROADSTER, ELECtric lights, seat covers, Firestone demountable rims, is offered for immediate sale; car is in perfect condition; six Knight tires, good shape; an private owner will want quick action. This car cannot be duplicated for less than $450. Will accept best cash offer Sunday. Come and see this bargain. Ride in it. 4336 N. Ashland-av. Phone Graceland 1405.

SIX CYLINDER CHASSIS IN GOOD ORDER, $300 IF TAKEN AT ONCE. 410 W. SUPERIOR-ST.

I MUST SELL MY 1915 MOLINE DREADnaught 7 pass., 40 H. P., Auto; electric starter and lights; car bought new last June; only slightly used and in excellent condition; cost me $1,550; $200 worth new improvements, including detachable winter top; will sacrifice for $675 spot cash. Address D. WALTON, Lemont Gas Co., Ill. Phone Lemont 47-J.

1915 STUDEBAKER, 5 PASS. TOURING, IN perfect mechanical condition, fully equipped, elec. lights and starter, demountable rims, bumpers, Silvertown cord tires, one extra; guaranteed; reasonable; cash or terms. McALLISTER, 2429 Michigan-av. Calumet 5770.

HAVING PAID $560 FOR A FORD DELIVery wagon, I find that it is too light for my work. Will sell this car at a bargain if taken today.

K. C. BROWN,
50 E. 26th-st. Calumet 5713.

LOCOMOBILE "6-48" WITH STONE LANDaulet body, fully equipped in every way. This is a bargain if taken at once.
CONDON.

2635 Wabash-av. Calumet 5811.

1916 CADILLAC 8, 7 PASS. TOURING CAR, only run 3,000 miles; 2 extra nonskid tires; other extras; am going to Europe and have no further use for this car; $1,700, cash only. Address J L 574, Tribune.

WILL SELL FOR CASH, BALANCE EASY payments, or one-half diamonds, balance easy payments, 1915 model Oakland, electric light and starter. Calumet 5516. Ask for Allen.

HUPMOBILE 20; GOOD TIRES AND PAINT; Presto; $175. Write L. T. MARKS, Riverside, Ill., or phone Riverside 294 J after 6:30 p. m.

LOOK HERE—1914 5 PASS. OVERLAND, electric system, etc.; new tires; fine condition; $395 takes it, quick sale. 1530 Chicago-av., 2d flat.

HOUSE OF DAVIS SIXES.

Several late model used cars, taken on trade, for sale at attractive prices.

2044 MICHIGAN-AV. OPEN SUNDAYS.

CADILLAC 7 PASS. TOURING, A1 MEchanical condition, fully equipped, demountable rims, good tires, one extra; $350.
2429 Michigan-av. MR. MACK. Calumet 5771.

FOR SALE—1913 FORD TOURING; STEWart starter; run since last Oct.; good condition. Call 514 E. 42d-st., Flat 1, Sunday morning.

$200 BUYS MY 5 PASS. TOURING, IN PERfect mechanical condition; fully equipped; good tires, top, windshield, tools, etc.
2429 Michigan-av. MR. MACK. Calumet 5771.

NOBBY FORD ROADSTER TAKEN IN trade; bargain.
DAVIS AUTOMOBILE CO.,
2644 MICHIGAN-AV.

BARGAIN— 1912 MARION, $250.

Phone Wellington 819. Can be seen evenings and Sundays at 407 Broadway.

1913 HAYNES, 4 CYL., IN BEST OF CONDItion; tires, paint, etc., like new. Fine winter top; $600 cash. Address J L 573, Tribune.

1915 5 PASS. BUICK TOURING; PRACtively like new; guar. perfect; $850 (list $1,320). Rand. 1626.

STUTZ ROADSTER, 1915; HAS BEEN USED very little; $1,400 cash; arrange for trial. Address G 212, Tribune.

6-36 PIERCE ARROW WITH COUPE AND touring bodies, fine shape; $700. 2748 Pine Grove-av.

FOR SALE—FORD TOURING CAR, SPEcial body, good cond.; $200 if sold at once. Address G 468, Tribune.

CADILLAC TOURING CAR, PERFECT COND dition, repainted, London winter top; make offer. 948 Diversey-pkwy. Well. 7260.

1915 OVERLAND COUPE, FINEST CONDItion, $800. Buick coupe, $200. 4549 Washington-blvd.

HAVE A REAL BARGAIN. CHALMERS 5 pass. in fine condition, $900. This can't be beat. 4549 Washington-blvd.

FOR SALE—FORD COUPE, 1915. 5 FIRST class condition, and looks like new; $500. 9320 Vincennes-av. Phone Beverly 1907.

LARGE 7 PASS. LIMOUSINE; NEEDS SOME repairs. Will sell at your own price, cash or time. 4549 Washington-blvd.

1914 5 PASS. VELIE, ELEC. STARTER AND lights; $450. Phone Austin 2964.

1913 5 PASS. STUDEBAKER-DAYTON, $125. 6230 N. Clark-st. Mr. Matson.

BRAND NEW SAXON ROADSTER, BEEN used a few days; bargain. 3789 W. North-av.

1912 5 PASS. KRIT, PERFECT CONDITION; real bargain. 3789 W. North-av.

PACKARD CAR, LIMOUSINE AND TOURing, $700, for sale; A1 condition. 825 Webster-av. Tel. Lincoln 3.

FOR SALE—1915 HUDSON CARRIOLET just the thing for a doctor. B. BUCK, 742 Barry-av. Wellington 2600.

WILL SACRIFICE 1915 6 PASS. HAYNES coupe; brand new; catalogue price $2,000. HARMOUNT, 900 Margate-ter. Edgewater 1004.

1913 CUNNINGHAM LIMOUSINE; PERFECT condition. Address J L 567, Tribune.

$175 TAKES FORE DOOR 5 PASS.; A SNAP. 2438 Michigan-av.

$375 TAKES FORD 1914 5 PASS. BODY, V shaped radiator; A1 condition. 4549 Washington-blvd.

BUICK ROADSTER, CLASSY; 1915 BODY; exc. cond.; cheap. Address H 341, Tribune.

WILL SELL DODGE BROS. TOURING CARS at a discount. West Pullman 263.

OLDS 6 CYL., 1914 CAR; GOOD; LIKE new; bargain. Address H 218, Tribune.

AUTOMOBILES—GASOLINE.

Cole Policy

All our used cars that sell for $300 or over are first rebuilt and repainted. These selling for less than $300 are sold to dealers "as is," and not to individuals.
All rebuilt cars guaranteed.

TERMS OR CASH.

1913 Auburn, 5 pass., 4 cyl.
1913 White, 5 pass., 4 cyl.
1914 Abbott Limo., 8 pass., 4 cyl.
1916 Velie touring, 5 pass., 6 cyl.
1916 (New Era touring, 5 pass., 4 cyl.
1914 Imperial touring, 5 pass., 4 cyl.
1914 Schacht Model touring, 7 pass., 4 cyl.
1912 Abbott touring, 7 pass., 4 cyl.
1912 Interstate touring, 5 pass., 4 cyl.
1911 Cadillac coupe, 5 pass., 4 cyl.
1913 Abbott, 5 pass., 4 cyl.
1915 Overland, 5 pass., 4 cyl.
1914 Moon, 5 pass., 4 cyl.
1914 Chalmers, 5 pass., master 6
1914 Cadillac, 7 pass., 4 cyl.
1912 Firestone Columbus, 5 pass., 4 cyl.

ALL MODELS OF COLES, INCLUDING

1915 Cole coupe, 5 pass., 4 cyl.
1914 Cole, wire wheel top, 4 pass., 4 cyl.
1912 Cole coupe, 4 pass., 4 cyl.
1913 Cole roadster, 2 pass., 4 cyl.
1913 Cole, Berline, 7 pass., 6 cyl.

OPEN SUNDAY.

50% OF THE ABOVE ARE EQUIPPED WITH SELF-STARTERS AND WE POSITIVELY GUARANTEE THEM TO BE IN FIRST CLASS CONDITION.
CONTRACT FOR YOUR CAR BEFORE THE SPRING PRICES SET IN. WE WILL STORE YOUR CAR FREE UNTIL SPRING.

COLE MOTOR CO.,
2339 MICHIGAN-AV. CALUMET 2923.

BARGAINS—USED CARS.

We heartily recommend your making your selections early. $50 deposit will hold your car until May 1. All cars in splendid shape mechanically. Most of them repainted. Time payments, if you prefer.

Cadillac '12, e. str. Krit tour., '14, e. str.
Fords, '12, '13, '14, '15. Overland '12, 5 pass.
Moon '15, 5 pass. Overland '16, 5 pass.
Metz '15, elec. str. Sedan '14, 5 pass., new.
Jeffery '13, elec. str. Loco., '11, shaft dr.
Overland '14, 5 pass. Stod.-Dayt. rdstr., '11.
Midland '13, elec. str. De Mot spdst., '12, 3 p.
Oakland '13, 5 pass. Cartercar, '12, 5 pass.
Hudson '10, 5 pass. Oakland 6 Sedan, '16.
Krit roadster, '13. Carhartt '12, 5 pass.
Overland '13, 5 pass. E. M. F. '13, 5 pass.
Halladay rdstr., '12. Krit touring, '12.

These cars will all be sold at once on account of the remarkable prices we are making on them.
We have an opening in our 8 cyl. sales dept. for experienced auto salesman, with a record.

TENNANT OAKLAND CO.

2447 MICHIGAN-AV. 1024 WILSON-AV.

BARGAINS IN USED FORDS.

1913 Ford touring, overhauled; $200.
1913 Ford touring; good condition; $200.
1913 Ford touring, Atwater Kent ignition; $205.
1914 Ford touring; excellent condition; $285.
1914 Ford touring, demountable rims, shock absorber, 1 new tires; $325.
1914 Ford touring; Eisaman h. t. magneto; Rayfield carburetor, storage battery, cowl, shock absorber; $340.
Ford touring, winter and summer top, Splitdorf magneto; bargain; $300.
Hupp 20, roadster, good shape; $235.
Ford roadster, with winter and summer top; price right.
Every car guaranteed as represented.
We sell new Dodge and Chevrolet cars, cash or terms.
G. MARQUETTE, 1902 Lawrence-av. Rav. 5743.

IF YOU ARE GOING TO BUY A USED CAR come here. We have 50 of them, all guaranteed and sold on terms to suit you.

Buick Roadster ..... $ 200
Cole Roadster, electric starter 575
Regal touring, electric starter 350
Hupp 32 Roadster 400
New Maxwell, 6 cyl. tour., starter 1,100
Marmon, 6 cyl. tour., electric starter 1,200
Peerless, 6 cyl. tour., electric starter 700
Ford tour., 3 new fenders, $100 extra. 300
1914 Ford Rdst., repainted, overhauled 200
1915 Buick tour., starter, etc. 675
1914 Overland tour., starter 450
Hudson Touring 350
ERWIN GREER AUTOMOBILE COMPANY.
FORD, DODGE & CHALMERS DIST.,
1512-17 Wabash-av.

$525—6 CYL., 7 PASS. STUDEBAKER, LIKE new; $650, 4 cyl., 5 pass. Studebaker, elec. starter, extra tire. All at $945. 7 pass. Studebaker roadster, snap, $295. 5 pass. Regal, $245. Overland chassis, $250. 2 pass. Krit roadster, elec. starter, dem. rims, etc.
CHAMERS, REISS & DODGE AGENCY,
6047 S. Halsted-st.

KING 8. WE HAVE A FEW 1915 AND 1916 models for sale, both roadsters and touring, thoroughly overhauled and repainted; very reasonable; cash or terms and guaranteed. See Sunday, MR. McALLISTER.
2429 Michigan-av. KING MOTOR CO. Calumet 5770.

I H

OMOBILES—ELECTRIC.

TE MODEL ROIT ELECTRICS educed Prices.

E CARS ARE REBUILT AND ISHED IN OUR OWN FAC- AND CARRY OUR REGULAR ANTEE.

1915 M-52 DETROIT, nger, double drive, rebuilt, re- and equipped, wire wheels, cord w Detroit battery, guaranteed.

1915 M-53 DETROIT, nger, forward drive, rebuilt ished, wire wheels, cord tires, troit battery, guaranteed.

1915 M-51 DETROIT, nger, rear drive, refinished and wire wheels, cord tires, battery, guaranteed.

1914 M-48 DETROIT, nger, double drive, rebuilt and wood wheels, cord tires, new guaranteed.

1914 M-45 DETROIT, nger, forward drive, rebuilt ished, wood wheels, Motz tires, Detroit battery, guaranteed.

1913 M-37 DETROIT, nger, forward drive, rebuilt and ed, wood wheels, oversize tires, ew 40 cell Detroit battery guar-

1913 M-42 DETROIT, senger, forward drive, rebuilt finished, equipped with Motz wood wheels, new Detroit bat- guaranteed.

1913 M-35 DETROIT, nger, rear drive, rebuilt and ed, equipped with Motz tires, Detroit battery, guaranteed.

ESENTATIONS GUARANTEED.

Anderson tric Car Company 416 Michigan-av.

PHONE CALUMET 4788. AR DEPT. J. F. O'BRIEN, MGR.

T RAUCH & LANG ELECTRICS BUILT BAKER ELECTRICS t Rauch & Lang or Baker Electric been thoroughly overhauled in our with new tires, new batteries, shed like a new car, will drive as well will operate at no greater cost; ... the following cars, refinished and our inspection at our showroom or ... front and rear drive, new bat- ... wheels, cord tires.

1915 DETROIT ELECTRIC, nger, driven from rear seat; ... in front, upholstered to ... ; has new battery; Motz tires ... has been kept like a 2,000 mile ... $1,500.

RAUCH & LANG-BAKER CO., Michigan-av. Calumet 4118.

1913 DETROIT ELECTRIC, nger, forward drive, rebuilt and ... finished, equipped with Motz ... wheels, new Detroit bat- ... guaranteed.

1912 M-35 DETROIT, nger, rear drive, rebuilt and ... ed, equipped with Motz tires, Detroit battery, guaranteed.

1912 DETROIT ELECTRIC, FORWARD DRIVE. ... almost like new; a bargain if ... ons West 3204.

ELECTRIC, CEMENT FLOOR, $50. ... CHEAP; 1918 MODEL ... pass.; in good condition. Apply ... Rogers Pk. 854.

BUY A LATE MODEL ... r Electric. Address J ...

DIAMOND IN EXCHANGE ... garage, electric; might pay ... rgain. Address J L 561, Tribune.

1916 WAVERLEY, LIKE NEW; ... guaranteed; also electric ...

SPACE IN PRIVATE GARAGE ... Drexel and Crawford. 4025 Nelson- ... Monticello 9258.

GARAGES, $10.00 PER MONTH. ... 35th and Iron-sts.

1913 N. DEARBORN; HM. ... Phone Sup. 7th. Webb, 2092.

GARAGE SPACE FOR 2-5 CARS. ... 4039 Grand-blvd.

R TRUCKS TO RENT.

GARAGE TO RENT, FRONT EN- ... Clarmon-av.

...OR GARAGE; CLOSE ... Address K G 140, Tribune.

...BARN OR GARAGE. 4527 N. ST.

...10,000 SQ. FT. GARAGE. 1201 ... 1201 W. Lake-st.

PRIVATE GARAGE. MR. ROB- ... Lowe-av. Stew. 1321.

...CHEAP PUBLIC GARAGE. ... Cabrini.

AUTOMOBILE INSPECTION.

R. M. NEWBOLD, ... Consulting Automobile Engineer. ... Licensed Automobile Engineers. ... Hotel. Phone Oakland 1600.

ACCESSORIES, REPAIRING.

...ABLE TO MAKE ROOM FOR ... ING STOCK. WE OFFER ... FOLLOWING REGARDLESS ...

...ops, 60c each; new cushions, ... each; new open front touring ... to suit; new fenders, $2 each; ... fenderboot bodies, $3 each; ... limousine bodies, $5 each; ... limousine bodies, $5 each; ... and lids; rear seats to suit ... all sizes, 85c; solid ... each; wheels, all sizes, ... rear axles, $30 each; ... $15 each; square gasoline ... transmission levers, $2 ... and ends of windshields, ... each; Webb-Jay ... rear tops, $5 up; bl- ... $1.22 to $2.50 each; mechan- ... $3.50 each; Webb-Jay ... pt. special price 85c; ... used cleaners, 70c each; ... each; and hundreds of ... too numerous to men- ... convinced.

...SQUARE AUTO CO., ... Michigan-av.

...UNIT JONES ELECTRIC ... lighting generators; 6 volt sys- ... all cars not equipped; ... on cars. Write for bulletin No. ... Jones Elec. Co., 2300 Michigan-av. ... special small motors, will ... factor or direct current 110 volts; ... sec. vacuum cleaner; good for ... study and experiment with. 1460

...PULLMAN AUTO BERTH, ... COMPLETE, $25.00. ... INVISIBLE, INDESTRUC- ... daily, 8 a.m. to 6 p.m. at ... GORDON, BOOTH & CO., ... 1908 S. 52D-ST. ... Booklet on request.

...AUTOMATIC RECTIFIER ... wire cage for protecting same; ... class condition; will sell reason- ... Call 6000 Cottage Grove-av. ... H. F. SCHURMANN; 365 E. ... Mich. 4068.

...FOR SALE—CHEAP—WHOLE OUTFIT FOR ... complete; summer top with side cur- ... hood, windshield, nonfreezing cover for ... speedometer box for parcels, etc. Ph. ... Sunday, 1-2, for bargain.

...WORTH" COMMERCIAL BODIES. ... BUILT FOR FORD CARS. ... TWELVE STYLES ON DISPLAY. ... QUALITY SALES CO. ... MICHIGAN-AV. PHONE CAL. 2961.

...WILL BUY, EXCHANGE OR SELL CHEAP ... 20 to 50 h. p. Simplex and ... and delivery models. $25 up. ... Beach 4-pass. fore-d. body, ... 4 cyl. chassis, motor boat. ... 1258 N. Clark; Superior 88.

...Overhauled, carbon ... Removed. Painted. ...BOULEVARD AUTO PAINT SHOP, ... Calumet 4266. ...AUTOMOBILE PAINTING; ... quick service; estimate free; ...CRAFTSMEN," 2815-19 WABASH-AV.

...UNIT JONES ELECTRIC ... lighting generators; 6 volt sys- ... all cars not equipped; ... on cars. Write for bulletin No. ... Jones Elec. Co., 2300 Michigan-av. ... special small motors, will ... factor or direct current 110 volts; ... sec. vacuum cleaner; good for ... study and experiment with. 1460

...PULLMAN AUTO BERTH, ... COMPLETE, $25.00. ... INVISIBLE, INDESTRUC- ... daily, 8 a.m. to 6 p.m. at ... GORDON, BOOTH & CO., ... 1908 S. 52D-ST. ... Booklet on request.

...AUTOMATIC RECTIFIER ... wire cage for protecting same; ... class condition; will sell reason- ... Call 6000 Cottage Grove-av. ... H. F. SCHURMANN; 365 E. ... Mich. 4068.

...FOR SALE—CHEAP—WHOLE OUTFIT FOR ... complete; summer top with side cur- ... hood, windshield, nonfreezing cover for ... speedometer box for parcels, etc. Ph. ... Sunday, 1-2, for bargain.

...WORTH" COMMERCIAL BODIES. ... BUILT FOR FORD CARS. ... TWELVE STYLES ON DISPLAY. ... QUALITY SALES CO. ... MICHIGAN-AV. PHONE CAL. 2961.

...WILL BUY, EXCHANGE OR SELL CHEAP ... 20 to 50 h. p. Simplex and ... and delivery models. $25 up. ... Beach 4-pass. fore-d. body, ... 4 cyl. chassis, motor boat. ... 1258 N. Clark; Superior 88.

...LET US SAVE YOU MONEY ON YOUR RE- ... and overhauling. We do not make a ... of anything. Work done on your ... by hour or job. Address K 84, Tribune.

...FOR SALE—FIRST CLASS GENERAL ... welding machine in good condition; ... Ph. Drexel 4v., Evanston. Tele- ... 2209.

...NEW AND USED PARTS, DISCONTINUED ... and will sell cheap remaining ... and state quantity. Write for ... Phone Kedzie 3242.

...FOR SALE—TOURING BODY, 7 PASS., ... top, windshield, and fenders, paint- ... good condition. MORAND ... 2300 S. Main-st.

...FOR SALE—7 PASS. S. L. TOURING BODY, ... cord; cheap for quick sale. West 3640. ... 54 Congress-st.

...TOURING BODY, 1916 TOP, WIND- ... lamps, new, complete. Phone Drexel ...

...OVERHAULING, REPS., VALVES GROUND ... Work guar. satisfaction ... Auto Sales, 4105 Cottage, Drex. 4490.

...OVERLAND REAR AXLE AND ... 1914 Model 80 Mod. rear axle, ... Calumet 4118. 709 E. 61st-st.

...FOR SALE—CURVED ROOF BERLIN LIMO. ... perfect shape, like new. Will sacrifice. ... Ph. Calumet 4v.

...CLOSED BODIES OF ALL DESCRIPTIONS; ... sedan coupe and limousine. Chicago Coach ... Cottage Co., 1235 S. Michigan-av.

...FOR SALE—2 NOBBY SOLID RUBBER TRUCK ... recently used on demonstrator; ... to offer gets them. Drexel 6529.

...DE LUXE SLIP COVERS FOR ELECTRICS ... specialty; also gas cars. ... painting. ... Ph. Calumet 4v.

...WE TRADE AUTOMOBILES DOWN AND ... for; over 100 makes in stock; tires ... 1202 Wabash-av. Calumet 402.

...OVERHAULING AND REPAIRS—ASK FOR ... Cheapest and best in city. 41st ... 4105-7 Cottage Grove-av. Drex. 4490.

...G. E. RECTIFIER FOR 36 TO 42 ... Call Belmont 1611. Wilmot ...

...WILLIAMS, SIX LETTERS—ST. LOUIS ... Phone Kenwood 2106.

...FOR SALE—CHEAP, COUPE BODY FOR ... Inquire 3261 State-st.

...DETROIT ELECTRIC— ... FORWARD DRIVE. ... almost new Detroit electric is ... purchased a gas car. This car has ... used a few months; balance on ... new; large, roomy five passenger ... giving chairs; perfection window lift- ... shock absorbers; front bumper, ... equipment. ... DR. KEITH, Harrison 2682, any time ... or Tuesday.

...DETROIT ELECTRIC— ... FORWARD DRIVE. ... roomy five passenger; new batteries; ... car is refinished and looks like new; ... Will sell with new battery ... outfit, very reasonable. Address J L ...

...ORIGINAL GARAGE—FOR IMME- ... site, my No. 12 Woods electric; bat- ... new; guaranteed; will demon- ... practically perfect. If you want a ... car cheap, phone Oakland 3000 be- ... noon.

...FORWARD DRIVE. ... passenger, revolving chairs; brand ... nearly new Motz tires; guar- ... will sell at quick sale. Price ... less J L 560, Tribune.

...GREAT BARGAIN. ... chaft drive electric, 5 passenger, ... good tires; $500. May be seen ... Michigan-av.

...F. 1914, FOUR PASSENGER FOR- ... type, condition excellent; will ... for investigation; manufacturer's guar- ... Phone Calumet 4567. 2239 Cottage ...

...WOODS ELECTRIC. ... 8, first class cond. ... Oakland ...

...HAND WORKING MACHIN- ... factory needs renewing. Let ... Ask Boivet show you the dead- ... Lang. ...

...F. 1915 WOODS ELECTRIC W ... perfect condition; $1,250. ... SCHMANN, 3634 Wrightwood- ... Phone 6806.

...F.—FINE FOR GARAGE SERVICE ... repair shop, 60x145, truss roof, 29th- ... Telephone ...

...FOR SALE—1916 LIGHT 6 CYL. 5 PASS. ... Will take $1,175 for it. Will buy; mechan- ... Ph. Lake View 3356.

...FOR SALE—TOURING BODY, 7 PASS., ... top, windshield, and fenders, paint- ... good condition. MORAND ... 2300 S. Main-st.

...FOR SALE—7 PASS. S. L. TOURING BODY, ... cord; cheap for quick sale. West 3640. ... 54 Congress-st.

...TOURING BODY, 1916 TOP, WIND- ... lamps, new, complete. Phone Drexel ...

...OVERHAULING, REPS., VALVES GROUND ... Work guar. satisfaction ... Auto Sales, 4105 Cottage, Drex. 4490.

...OVERLAND REAR AXLE AND ... 1914 Model 80 Mod. rear axle, ... Calumet 4118. 709 E. 61st-st.

...FOR SALE—CURVED ROOF BERLIN LIMO. ... perfect shape, like new. Will sacrifice. ... Ph. Calumet 4v.

...CLOSED BODIES OF ALL DESCRIPTIONS; ... sedan coupe and limousine. Chicago Coach ... Cottage Co., 1235 S. Michigan-av.

...FOR SALE—2 NOBBY SOLID RUBBER TRUCK ... recently used on demonstrator; ... to offer gets them. Drexel 6529.

...DE LUXE SLIP COVERS FOR ELECTRICS ... specialty; also gas cars. ... painting. ... Ph. Calumet 4v.

...WE TRADE AUTOMOBILES DOWN AND ... for; over 100 makes in stock; tires ... 1202 Wabash-av. Calumet 402.

...OVERHAULING AND REPAIRS—ASK FOR ... Cheapest and best in city. 41st ... 4105-7 Cottage Grove-av. Drex. 4490.

...G. E. RECTIFIER FOR 36 TO 42 ... Call Belmont 1611. Wilmot ...

...WILLIAMS, SIX LETTERS—ST. LOUIS ... Phone Kenwood 2106.

...FOR SALE—CHEAP, COUPE BODY FOR ... Inquire 3261 State-st.

...DETROIT ELECTRIC— ... FORWARD DRIVE. ... almost new Detroit electric is ... purchased a gas car. This car has ... used a few months; balance on ... new; large, roomy five passenger ... giving chairs; perfection window lift- ... shock absorbers; front bumper, ... equipment. ... DR. KEITH, Harrison 2682, any time ... or Tuesday.

...DETROIT ELECTRIC— ... FORWARD DRIVE. ... roomy five passenger; new batteries; ... car is refinished and looks like new; ... Will sell with new battery ... outfit, very reasonable. Address J L ...

...ORIGINAL GARAGEMAN—FOR IMME- ... site, my No. 12 Woods electric; bat- ... new; guaranteed; will demon- ... practically perfect. If you want a ... car cheap, phone Oakland 3000 be- ... noon.

...FORWARD DRIVE. ... passenger, revolving chairs; brand ... nearly new Motz tires; guar- ... will sell at quick sale. Price ... less J L 560, Tribune.

...GREAT BARGAIN. ... chaft drive electric, 5 passenger, ... good tires; $500. May be seen ... Michigan-av.

...F. 1914, FOUR PASSENGER FOR- ... type, condition excellent; will ... for investigation; manufacturer's guar- ... Phone Calumet 4567. 2239 Cottage ...

...WOODS ELECTRIC. ... 8, first class cond. ... Oakland ...

...HAND WORKING MACHIN- ... factory needs renewing. Let ... Ask Boivet show you the dead- ... Lang. ...

...F. 1915 WOODS ELECTRIC W ... perfect condition; $1,250. ... SCHMANN, 3634 Wrightwood- ... Phone 6806.

...FOR SALE—RAUSCH AND LANGE ELEC- ... tion, batteries just renewed; ... touring excellent; $450 takes it all ... Lange, Harrison 8246.

...FINE SHAFT DRIVE DETROIT ... C. Paint and tires in excel- ... Without battery. An exception- ... Apply WEBER, Wabash-av. ...

...WE BUILD LARGE GARAGES. ... money on easy terms. ... HARRISON 6865. OR AUSTIN 22022.

...GARAGE CARS, FINE S. S. LOCATION; ... good rent; run close to $2,000; price ... good reason for selling; only those ... means and have the cash need ... Address H E 206, Tribune.

...GARAGE, OFFICES, ETC., ... Get catalogues. ... PORTABLE GARAGE CO., ... Grand-av. Belmont 1681.

...TO BE BUILT, 50 CARS, LONG ... only required; fine district. ... SON, 25 N. Dearborn. Cen. 3012.

...GARAGES, 2381 W. ADAMS-ST. ... 4th, 3822 Wabash-av. ... CLEMENT, 205 W. Monroe-st.

...GARAGE ON NO. SIDE. DE- ... and particulars. Address F 473.

...AUTOMOBILE, STORAGE, RE ... steel, room for 16 cars; heated. ... Address H S 414, Tribune.

...AUTOMOBILE STORAGE, RE- ... steel, next to Cole and Packard ... 2384 Indiana-av.

...GARAGE FOR 3 OR 4 CARS, ... near corner light. Address K 83, ...

...GARAGE FOR SALE OR TO RENT.

...GARAGE—$6.00. ...

...PRESTO-O-LITE ready built (no joints show- ... portable garages; strong and durable; neat ... fireproof; easily erected; guaran- ... roof; solid sills and plates; prices ... and up. You can do the work in an hour; ... no tools needed. Doors and windows ... you want them. Inspect them at our ... for MR. BALL. ... Delivered anywhere ... prices good to April 1 only:

8x12	$ 90	12x14	$ 95
10x12	95	12x16	102
10x14	105	12x18	108

...SEND SIZES FOR SPECIAL PRICES. ... HARRIS BROS. CO., ... 35th and Iron-sts.

...KARR GARAGES. ... backed by 15 years' experience; delivered ... erected complete; handsomely varnished ... and roof; Karr patented steel ... and inspect samples or write for catalog ...

...KARR PORTABLE HOUSE CO. ... Irving Pk.-blvd. Ph. Lake View 3356.

...GARAGE—$150. ... Two story brick, 20x40 feet. ... 3316 CALUMET-AV. ... Two story brick, 24x40 feet. ... ROGERS, LEIBRANDT & O'BRIEN. ... 2457 Indiana-av.

...READY TO ERECT GARAGES— ... southern pine lumber, bungalow ... and cement floors; many sizes and ... Portable buildings a spe- ... illustrated booklet. Peerless Building ... 2346-56 Drexel 6001.

...EXCELLENT PRIVATE GA- ... at Hotel Park ste.; Main, heat, air ... by attendant; privilege of buy- ... and oil at cost. These are the ... in the city. $10 per mo. ... Rogers Park 900.

...FINE FOR GARAGE SERVICE ... repair shop, 60x145, truss roof, 29th- ... Telephone ...

DEALS INVOLVING BUILDING FEATURE REALTY WEEK

FLAT PLANNING ON VAST SCALE MARKS TRADING

Fear of Too Many Apartments Voiced—Business Block for West Side.

Figures for the Week.

TRANSFERS.

	No.	Amount.
Last week	1,187	$ 2,913,516
Same wk. last year	1,041	1,331,860

TRUST DEEDS, MORTGAGES.

	No.	Amount.
Last week	1,024	$ 3,723,894
Same wk. last year	987	2,769,623

BUILDING PERMITS.

	No.	Cost.
South	31	$ 774,600
Southwest	78	516,250
North	26	692,500
Northwest	99	583,600
Totals	234	$ 2,566,950
Same wk. last year	212	1,526,150

FEBRUARY TRANSFERS.

	No.	Amount.
1916	3,810	$10,179,776
1915	3,341	6,394,189

PURCHASES and leases in connection with proposed building projects probably were the most conspicuous features of last week's real estate market, which, taken as a whole, made an encouraging showing. While the aggregate of the trading was the largest for many weeks, according to the figures of the recorder's office, it was along rather narrow lines, being confined for the greater part to apartments and residences, to a lesser extent to outside business property and acres, and, as stated in the beginning, with much buying for building purposes.

There was nothing doing in the downtown district, except in the way of leases of building space, with nothing of any particular interest doing in manufacturing property. Operations in this field continue on restricted lines, despite reports of considerable doing in the way of negotiations. Prospective buyers, however, show but little interest, with the result that deals are exceedingly difficult to close.

Apartments Still in Lead.

As has been the case all along, the great bulk of the new building projects announced last week was in connection with apartment buildings, although one interesting west side project is of a business character. But it is mostly apartments; and operations in this field continue on such a huge scale as to lend color to the growing belief that they are greatly in excess of the requirements and are anticipating future needs for a long time to come. For 1915 the total of the permits issued was nearly 50 per cent in excess of 1914, with an even greater proportionate volume for the present year.

Matteson Flats in First Place.

In point of cost, the big apartment building to be erected by De Forrest A. Matteson at the northwest corner of Yates boulevard and Sixty-ninth street, opposite the South Shore Country club, holds first place. Mr. Matteson purchased from Franklin A. Luce the 250x274½ feet of vacant at that point for a reported $62,500, which is at the rate of $250 a foot. He plans to improve the corner with a twenty-four flat building to cost $150,000 and the north 150 feet with a thirty flat building to cost about $200,000. Frank H. Lang represented both parties and will have charge of the properties.

Probably the most important event, both in a building as well as business way, was the announcement of the plans for the erection of a high grade seven story building at 619-26 West Jackson boulevard by Mrs. Mary Corwith Baker for the occupancy of the Converse Shoe company of Salem, Mass. The company will occupy the building, which will be used as western headquarters and distributing center of the company, under a lease for a term of twenty-five years on a 5 and 8 per cent basis.

Term Rental $472,500.

The annual rent will approximate $18,900, or a total of $472,500. For the first five years the annual rental will be 5 per cent on a valuation of $145,000, for the succeeding fifteen years $150,000, and for the remaining five years $155,000.

The lease also provides that the lessee company is to pay taxes and insurance. John R. Magill & Co. represented the Converse company, and Dibblee & Manierre represented Mrs. Baker. The transaction is said to have been a profitable one for Mrs. Baker, as she purchased the ground from the estate of Peter Fahrney, through Dibblee & Manierre, in 1913 for $113,000.

Rogers Park Apartments.

The construction of two large apartment buildings in the Rogers Park district by Frederick Becklenberg, the builder, are involved in connection with the purchase by him from Nicholas J. Mann of the vacant 122x204 feet at 5044-54 Ridge avenue, also the 102x196 feet at 1250-56 Bryn Mawr avenue, for a reported consideration of $95,000. Mr. Becklenberg has had plans prepared for two three story and basement court apartment buildings, one to contain thirty-six apartments of four and five rooms, to cost about $125,000, and the other to contain thirty apartments of four and five rooms, to cost about $100,000. Both have sun parlors. Floyd E. Miller of W. K. Young & Bro. represented both parties.

A twenty-four apartment building to cost $100,000 is to be erected by William Bretha on the vacant 100x188 feet at the southeast corner of Ellis avenue and Forty-third street, which he has purchased from Henry F. T. Vehmeyer for a reported consideration of $17,000. Work will begin at once. James E. Bistor of W. K. Young & Bro. represented both parties.

The A. O. Slaughter estate has sold through H. G. Howard & Co. to E. L. Chambers the fifty-one and one-half feet in Forty-ninth street, near Grand boulevard, and has begun the construction of a fifteen apartment building, to cost about $45,000. The consideration in the purchase of the land was $5,000.

Floyd E. Miller has purchased from August Hanson the 45x130 feet of vacant at 1133 Pratt boulevard, between Sheridan road and the lake, for a reported $9,000. Mr. Miller will improve with a high grade three flat building to cost about $30,000. The apartments will contain eight rooms with sun parlors and sleeping porches and will rent at $150 a month.

BROKER AWARDED HIS FEE AGAINST UNLUCKY OWNER.

A broker was awarded his commission where the purchaser refused to take title because of a restriction against tenements and nuisances, says the Real Estate News. This restriction was held unreasonable because an apartment could be built. Here the unfortunate owner was obliged to let a buyer escape because of the strength of the incumbrance, but had to pay the broker because it was unreasonable of the buyer to refuse to complete the purchase on so flimsy an excuse. A restriction against nuisances was held immaterial in a foreclosure sale, there being no evidence that the restriction affected the value of the property. But on resale and reappeal evidence was produced showing that the value was affected.

FIGURES SHOW BUILDING IN CHICAGO ON A BOOM.

The February figures of the city building department furnish convincing evidence of the great building boom which is now on. Thus, there were 606 permits for a total cost of $7,354,200 for the month just closed, as compared with 579 and a total cost of $4,791,500 for February, 1915. For January and February there were 1,144 permits, with a total cost of $15,472,400, as compared with 1,053 permits and a total cost of $9,029,400 for the same months in 1915. Chicago leads all the cities of the country in the volume of February building, with a gain of 56 per cent, while New York shows a decrease of 40 per cent.

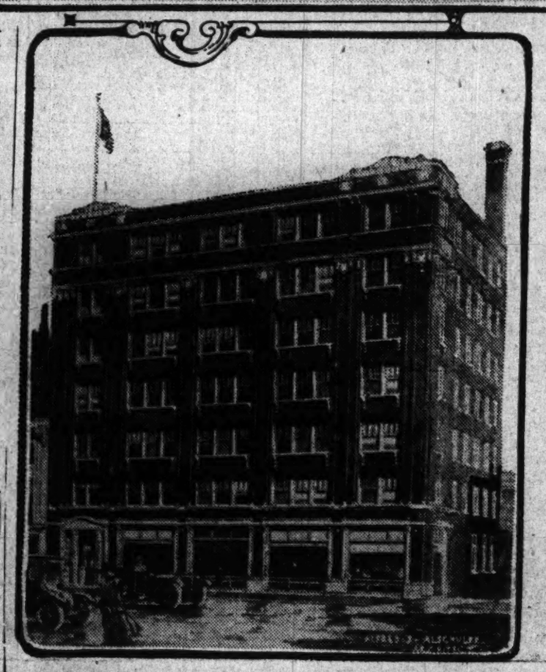
NORTH SIDE HOTEL PLANNED

Report has it that still another hotel is planned for the outlying north side. This time it is Tom Chamales who is to build a ten story structure at the southwest corner of Broadway and Lawrence avenue on a lot 144x144 feet, which is to contain 1,500 rooms. There also is to be a theater with a seating capacity of 1,400. The property is across the street from the Green Mill gardens.

NEW BUILDINGS FOR CHICAGO

Stores and Apartment Structures for North Side Are Shown in Upper Picture. Below Is Projected Shoe House for West Side.





TWO attractive buildings are being erected at the northwest corner of Kenmore and Bryn Mawr avenue by Charles H. Kusel, which will be known as the Bryn Mawr buildings. The corner building will be three stories high and will contain eight stores and sixteen apartments of two and three rooms, with baths, kitchenettes, and sun parlors. The inside building will contain six apartments of four rooms, with baths, kitchenettes, and sun parlors. The cost of the buildings is placed at $88,000, and S. W. Straus & Co. have underwritten a bond issue loan of $47,000. Ralph C. Harris is the architect.

The lower building is the one which Mrs. Mary Corwith Baker is to erect at 618-26 West Jackson boulevard for the Converse Shoe company of Malden, Mass. It will occupy 100x100 feet, will be seven stories high, and is expected to cost about $110,000. It will be the western headquarters and distributing plant of the Converse company. The company will not occupy the entire building at first, and will rent some of the upper floors through John R. Magill & Co., who will have charge of the building.

Building Permits.

Glenwood-av., 6459, 2 story brick flats, J. J. White, room 813 City Hall Square Bldg.; Carl Hoerman, arch.; John Torp, mason; not let..... 8,000

Sunnyside-av., 914-24, 3 story brick apartments, J. Gacono in care of arch.; G. L. Lovdall, arch.; H. D. Morand Co., mason; not let..... 30,000

S. Winchester-av., 6145, 2 story brick flats, F. Schubert, 2049 S. Winchester-av.; C. J. Gratz, arch.; John Bericha, owner; Charles Svec, carp..... 6,000

S. Kildare-av., 3556, 3 story brick store, Joseph Korbel, 1806 S. California-av.; E. J. Brancheau, arch.; owner is mason and carp..... 3,000

Eberhart-av., 7656, 1 story brick dwelling, E. C. Fisher, 7540 Evans-av.; owner is arch.; J. W. Turner, mason and carp..... 6,000

Montrose-av., 1627-39, 1 story brick stores, H. J. Sandeford, 1629 Montrose-av.; C. Thisslene, arch.; Paul Mueller, mason; not given..... 4,000

S. Hermitage-av., 5442, 2 story brick flats, A. Rehwinkle, 5208 S. Bishop-st.; A. G. Werree, arch.; M. Schleyer, mason; owner is carp..... 5,000

S. Bishop-st., 5808, 2 story brick flats, Frank Graf, 5808 S. Bishop-st.; E. Brauschi, arch.; Leo Halper, mason and carp..... 4,000

Short-st., 2807-09, 2 story brick flats, Gregory L. Hilock-av.; Hoyt & Son, arch.; C. J. Miller, mason; owner is carp..... 3,500

S. Ashland-av., 4107, 1 story brick residence, A. Schmith, 6384 Carpenter-st.; A. G. Lund, arch.; V. Schafein, mason; H. Schmith, carp..... 6,000

N. Kildare-av., 4616-20, two 2 story brick flats, W. Whittaker, 7222 S. Paulina-st.; E. Brauchcer, arch.; J. Maldine, mason; owner is carp..... 11,000

N. Troy-st., 4500, 3 story brick flats, L. Stein, 1470 Independence-blvd.; A. L. Himmelblau, arch.; H. Anderson, mason; owner is carp..... 30,000

Leavitt-st., n w cor 34th, e f, 22x126, rev stamp $1.50, Oct. 11, 1915 [Estate Marie Hommily to Anton Pecina]... 1,400

Parnell-av., 234 e Elston, 25x100, 1 s, rev stamp $1, incumb $3,100, Feb. 28 [M. J. Kiras to Joseph Yenchus et al.]..... 1

NORTH TOWN.

North Park-av., 392 n of Schiller-st., e f, 25 to L. R. R., rev stamp $3, incumb $1,900, March 1 [Joseph McGinnis et al. to Mary Steinhart]..... 2,850

LAKE.

Crawford-av., s w cor W. 59th-st., 20 acres, rev stamp $15, Feb. 16 [Edith T. Farwell to Otto Rueter]..... 10

Crawford-av., s w cor W. 59th-st., 20 acres, March 7 [Otto Rueter to David N. Hanson]..... 10

43d-st., n w cor Princeton-av., s f, 50x125, rev stamp $1, incumb $1,400, March 1 [Robert Schults to James F. Loftus]..... 3,500

40th-st., W., 30 w of Normal-av., s f, 25x125, rev stamp $1, incumb $2,250, Feb. 18 [Adam Kondrakiewicz to Gottfried Wruck et al]..... 10

Paulina-st., S., n w cor W. 65th-av., e f, 50x125, rev stamp $3, incumb $3,000, March 9 [John Thormahlen to Edw. F. Thormahlen]..... 6,000

La Salle-st., 444 n of W. 57th, w f, 25x127, rev stamp $2, incumb $1,800, March 9 [Duncan McRae to P. McCarthy et al]..... 3,500

59th-st., W., 65 w of Sangamon-st., s f, 50x125, rev stamp $7.50, incumb $6,000, March 6 [Clara Goldsmith to Fred F. Kristenstein]..... 10

Lowe-av., 123 n of W. 54th-st., w f, 25x122, rev stamp $1.50, incumb $500, March 1 [Beasie Tiddholm to Gurtave Tiddholm]..... 1,500

Whipple-st., s e cor W. 46th, w f, 48x124, rev stamp $1.50, Feb. 26 [C. W. Litchfield to Ploter Mikulojcyk]..... 10

Paulina-st., S., 120 s of W. 40th, e f, 48x123, sub to two trust deeds, March 8 [Est Jonas Bogdonas to Hans Bogdonas]..... 2,200

Morgan-st., S., 248 s of 62d, w f, 25x124, incumb $1,800, Dec. 22 [Joseph Belanger to Christina D. Stege]..... 1

Morgan-st., S., 248 s of 62d, w f, 25x124, rev stamp $2, incumb $1,300, Dec. 22, '15 [Christina D. Stege to Andrew W. Settles]..... 1

Bishop-st., 191 n of W. 69th, w f, 25x144, rev stamp $4.50, March 2 [Kitty Coffey to Cornelius C. Desmond]..... 10

May-st., 200 s of W. 74th, w f, 25x124, rev stamp $1.50, incumb $1,400 March 4 [H. S. Gemmill to Fred W. Deiseck]..... 2,600

Racine-av., 25 n of W. 72d-st., w f, 26x124, rev stamp $1, Feb. 24 [J. G. Stone to Christina Lauber]..... 600

Flat-st., W., 100 e of Justine, s f, 25x125, rev stamp $1, incumb $3,500, March 27 [Emma M. Streich to Elizabeth Quirke]..... 10

Yale-av., 306 n of 63d-st., w f, 9ix140, rev stamp $6.50, March 8 [Emma J. N. Delano to Gettlae M. Elliott]..... 6,500

HYDE PARK.

Ellis-av., 4427, w f, 20x150, rev stamp $1.50, incumb $5,500, March 7 [Jesnie Comorton to Minnie F. Austin]..... 5,350

Evans-av., 183 n of E. 45th-st., w f, 24x171, rev stamp 50c, March 8 [E. L. Starr to Mary Martin]..... 1

Evans-av., 188 n of E. 45th-st., w f, 24x171, rev stamp $5.50, March 7 [W. H. Walker to Edgar A. Starr]..... 3,250

Evans-av., 80 n of 62d-st., w f, 40x124, rev stamp $18.50, Feb. 21 [Hulda R. Johnson to Charles Barkell]..... 10

46th-st., E., 484, s f, 16 8-12x124, rev stamp $2.50, incumb $5,000, Dec. 8 [George M. Silverthorne to Carrie M. Kimes]..... 5,500

Kimbark-av., 87 n of 66th-st, w f, 50x165, rev stamp $1, Feb. 26 [Williams J. McCauley to Jacob F. Goldman and wife]..... 1

Kimbark-av., 78 n of 67th-st, e f, 22x165, rev stamp $1, incumb $2,500, purmon t d $1,300, March 7 [M. W. Peterson to Charles H. Fullerton]..... 1

South Park-av., 186 n of 66th-st, w f, 48x122, rev stamp $1, March 6 [Louisa M. Sievers to Mary E. Joslyn]..... 10

66th-pl., 60 w of Blackstone-av., n f, 20x125, rev stamp $1, incumb $3,250, March 2 [Leroy J. Keneral to Ernest O. Burkett]..... 10

Wabash-av., 148 n of E. 41st-st., e f, 25x160, rev stamp $2, incumb $4,850, March 9 [B. A. Whitcomb to George D. De Tee]..... 10

EVANSTON.

Evanston, Keeney & R. add, lots 1 and 2, blk 1, rev stamp $6, incumb $7,500, June 11 [F. O. Turner to Percy B. Coffin]..... 10

Evanston, Keeney & R. add, lot 11, blk 4, rev stamp $4.50, incumb $8,600, March 7 [Louise Miller to Francis M. Dounen]..... 8,000

N. Evanston, pt lots 1 and 2, blk 27, rev stamp $4.50, Feb. 15 [C. P. & T. Co., tr. to Carolyn W. Lincoln]..... 10

Two 4t. s ¼ of s e ¼, s w ¼, 24-56-13, rev stamp $14, Jan. 21 [Harry G. Chase, tr. to Ellsworth T. Martin]..... 14,000

SOUTH TOWN.

Leavitt-st., n w cor 34th, e f, 22x126, rev stamp $1.50, Oct. 11, 1915 [Estate Marie Hommily to Anton Pecina]... 1,400

Parnell-av., 234 e Elston, 25x100, 1 s, rev stamp $1, incumb $3,100, Feb. 28 [M. J. Kiras to Joseph Yenchus et al.]..... 1

NORTH TOWN.

North Park-av., 392 n of Schiller-st., e f, 25 to L. R. R., rev stamp $3, incumb $1,900, March 1 [Joseph McGinnis et al. to Mary Steinhart]..... 2,850

WEST TOWN.

24th-pl., W., 140 e of Keeler-av., n f, 41x125, rev stamp $1, incumb $1,800, March 7 [Thos. Balsty to Josef Hodan]

Le Moyne-st., 25 w of Kilpatrick-av., e f, 24x122, rev stamp 50c, incumb $1.50, March 9 [Joseph Karler to B. H. Hellen]..... 500

Keystone-av., 30 s of Iowa-st., e f, 30x126, rev stamp $2, March 8 [S. M. Jayne quitclaims to Floyd Shettel]..

Parkside-av., n e cor Augusta-st, w f, 24x124, rev stamp 35, March 9 [Mary Anderson to Wm. H. Bees]..... 8,000

Fulton-st., 239 e of Kilbourn-av., s f, 33x149.5 ft on e and 78 ft on w, rev stamp $1, March 10 [Christina Ross to John Driscoll]..... 10

Chicago-av., 125 w of Kenton, n f, 25x125, rev stamp 50c, March 9 [F. E. Lindop to Raymond J. Bianchette]...

Jackson-st., 26 w of Kildare-av., n f, 25x124, rev stamp $4, incumb $4,000, March 9 [C. F. Lauk to John J. Keenan]..... 10

Monroe-st., W., 276 w of Kostner-av., s f, 25x121, rev stamp 23, incumb $4,000, March 7 [Robt. M. Sutherland to C. T. and T. Co.]..... 10

Monroe-st., W., 226 w of Kilpatrick-av., n f, 25x123, rev stamp 50c, incumb $2,350, March 2 [Mae Lesch to Thos. J. Houlihan]..... 1

Wilcox-av., 75 s of Kerjer, n f, 50x121, July 25, 1906 [Annie C. Dwyer to Thos. Dwyer]..... 5,000

Wilcox-av., 125 s of W. 194 e of Cicero-av., n f, 25x165, rev stamp $1.50, incumb $2,000, Feb. 21 [P. B. Richards to Jos. A. Morgan]..... 10

Lexington-st., 30 e of Kostner-av., n f, 26x125, March 3 [Geo. F. Walsh to Bertha McCall]..... 1

Gladys-av., 524 w of Cicero, n f, 25x124, rev stamp $2, incumb $5,500, p m m $1,400, March 8 [Esther Coumbe to Chas. H. Place et al]..... 10

Carlisle-pl., 156 w of Albany-av., n f, 50 by 124, rev stamp $4, March 7 [S. R. Rogers to Sam Lernon]..... 4,000

Kedzie-av., S., 242 n of W. 27th-st, e f, 25x132, rev stamp $1, March 10 [Terezie Florian to Konrad Ricker]..... 10

Same duty, rev stamp $5, March 10 [Konrad Ricker quitclaims to Frank Florian]..... 10

JEFFERSON.

Albany-av., N., 261 n of Montrose-av., w f, 30x125, rev stamp $2, incumb $2,500, Feb. 16 [Hannah Peterson to George N. Lehr]..... 4,300

Avers-av., 150 s of W. Ainslie-st., e f, 217x124, rev stamp $3, incumb $2,500, March 10 [Hannah N. Danielson to Emerald Motion Picture Co.]..... 10

Fairfield-av., N., 88 s of Thorndale, w f, 30x124, rev stamp 50c, Oct. 6 [State Bank of Chicago to Anna M. Koehler]..... 345

Humboldt-st., 186 s of Wilson-av., e f, 45x125, rev stamp $1.50, Feb. 18 [Russell Tyson to Erick Nelson]..... 1,410

Kedzie-av., N., s w cor W. Belmont, e f, 83x220, rev stamp $3, March 4 [P. J. Youngquist to Alex D. Schuller]..... 10

Leland-av., W., n w cor N. Waukenaw, s f, 60x125, rev stamp $2.50, March 1 [Russell Tyson to Henry J. Huening]..... 2,120

Windsor-av., 159 e of Manor, s f, 30x114, rev stamp $1, March 10 [P. D. Spietz to Carl R. Dickhut]..... 1,500

Sunnyside-av., 250 e of Lockwood, s f, 150 to Windsor, rev stamp $2.50, incumb $1,800, July 28, 1915 [Benedict F. Zimmer to Estelle M. Johnson]..... 5,000

ROGERS PARK.

Barton-av., n w cor of Howard-st, if extended, e f, 140 85x257, or to Western-av., rev stamp $6, March 8 [Herman Dreiter to Fred W. Brummel]..

Birchwood-av., 28 n of Rogers, n f, 50x150, incumb $400, rev stamp $4.50, March 9 [Emily E. Dow to Robert Bartlett, Jr.]..... 10

Clark-st., N., 25 s of North Shore-av., w f, 24x126, rev stamp $2, March 10 [Aglais Panellion to Peter L. Lambert]..... 1

Estes-av., s w cor of N. Robey-st., n f, 80x125, incumb $2,500, rev stamp $1, March 7 [P. D. Burgener to Howard G. Carnahan]..... 10

Lunt-av., 47 e of Campbell, n f, 25x124, rev stamp 50c, March 9 [A. D. Birdsall to Louell M. Eells]..... 1

Lunt-av., 196 w of Western, n f, 25x124, rev stamp 50c, March 9 [A. D. Birdsall to John O. Lyons]..... 1

Lunt-av., 196 e of Campbell, n f, 25x124, rev stamp 50c, March 9 [A. D. Birdsall to Wilbur Welty]..... 1

LAKE VIEW.

Grace-st., 87 w of Artesian-av., s f, 26x125, incumb $4,950, rev stamp $1.50, March 8 [J. A. Lyons et al. to Edward C. Gerbing]..... 6,450

Barry-av., 150 w of Evanston, s f, 30x97, rev stamp $2.50, March 10 [T. Wilcox et al. by pan in c. to Emilie A. Rose]..... 8,400

Sanitary-av., 312 s of Fairview, s f, 70x70, rev stamp $2.50, March 1 [Arthur Richter et al. to William H. Loehde]..... 2,200

Otis-st., n cor N. Lincoln, e f, 21x126, rev stamp $2, incumb $9,000, March 6 [Albert Drech to Clara Kantenburger]..... 1

SIX ACRES SOLD IN ROGERS PARK

Old Ludes Homestead Tract Brings Record Price for That Vicinity.

Rogers Park furnished the only acre transaction of the week, and it was of much interest for several reasons. It comprised the old Ludes homestead tract on Albion avenue, and a peculiar interest attached to the transaction for the reason the father of the grantor is said to have been the first white settler in that section, coming here over eighty years ago.

The tract sold comprises approximately six acres, with a north frontage of a quarter of a mile on Albion avenue, extending from Ashland avenue on the east to the Northwestern tracks on the west. It extends south about 190 feet and fronts about 380 feet on both sides of Clark street, which intersects it.

The tract was sold by Michael Ludes through William L. Wallen & Sons to Orrie E. Gallup and John A. Schiesswohl for a reported consideration of approximately $60,000, which is at the rate of $10,000 an acre, said to be the record price for acres in that vicinity. The property already has been subdivided and placed on the market, and it is stated that Wallen & Sons have sold nearly $30,000 worth of frontage to builders and others within the last thirty days.

As indicative of the advance of values in this vicinity it is interesting to note that when Mr. Wallen purchased a thirty acre tract about two and one-half years ago, now known as William L. Wallen's addition to Rogers Park, and adjoining this property on the north and extending to Columbia avenue, he paid $100,000 for it, or less than $3,500 an acre. Mr. Wallen still owns about one-third of this property.

An interesting feature of the Ludes sale is the statement the father of the grantor was the first white settler in that section, coming here over eighty years ago.

JOHN M. ADAMS ESTATE BUYS JOHN M. SMYTH PROPERTY.

At the partition sale of the John M. Smyth properties at the rooms of the Chicago real estate board on Friday the bulk of the offerings were bid in by the estate of John M. Adams, representing it. The southwest corner of Ashland avenue and Madison street, 150x80 feet, with three story brick building, including a theater, went at $130,000. It was appraised at $135,000, and is said to be under contract of sale to Charles T. Luckow for $135,000. The two story store and flat building at Madison street and Hoyne avenue went at $24,700; the two story store and flat building at Adams and Halsted at $100,000. It was appraised at $150,000. The six story building at 1014-1018 Madison street went at $40,000; the twenty-one flat building at 1039-51 Jackson boulevard at $60,000; the southeast corner of Madison street and Racine avenue, 122x120 feet, with one story store building, at $44,000. It was appraised at $62,000. The premises at 1037 West Adams, 141x200 feet, with residence and barn, went at $40,000, with an appraisal of $60,000.

FEBRUARY DEED RECORD SHOWS REALTY HEALTHY.

Transfer figures for February, as given out by Recorder Joseph F. Connery, furnish substantial evidence of greatly improved condition in the real estate market. Thus, there were 3,810 deeds with a total consideration of $10,179,776 filed for record, as compared with 3,341 with total consideration of $6,394,189 for February a year ago. This is a gain of 459 in number and $3,785,587 in total consideration. There was also a gain of eighty-six in the number of deeds filed for record under the Torrens system, the figure being 329, with $302,170 consideration, as against 243 with $279,018 consideration for the same month a year ago. There was also a gain of three in the number of applications for initial registration.

SEED COMPANY TO BUILD.

The Illinois Seed company has purchased from the Chicago Telephone company, Mary Russell, and Anna Zadicek 396x126 feet on the Baltimore and Ohio tracks at Forty-first avenue and Fillmore street, and plans to improve it in the near future with a large plant. George M. Hunter & Co. of Austin were the brokers.

HAYDEN N. BELL TO SPEAK.

Hayden N. Bell, assistant state's attorney, will be the speaker at the weekly luncheon of the Cook county real estate board at the Hotel Sherman Tuesday, his subject being "Tax Levies and Assessments As They Affect Cook County."

ACTIVE MARKET IN APARTMENTS ALL OVER CITY

South Shore District Furnishes Leading Deal in $147,500 Sale.

Apartment house property maintained again last week the strong showing it has been making for some time. There perhaps were not as many big transactions as was the case during the previous week, but this was more than compensated for by the large number of medium sized deals which were reported or made matters of record. It continues to be, as it has been for a considerable time, the most important feature of the market.

The new south shore district furnished the most important transaction of the week in the purchase by a nonresident, Frank W. Scanling of Chrisman, Ill., of the high grade thirty apartment building at the northeast corner of Coles avenue and Seventy-third street for a reported consideration of $147,500. The building occupies a lot 186x110 feet, the apartments containing four and five rooms with sun parlors, the five room apartments also containing two baths.

Building Completed in July.

The building is a new one, having been completed last July. It was acquired from the Chicago Title and Trust company, trustee, and the sale was subject to an incumbrance of $87,500. The purchaser conveyed in part payment a farm of 1,000 acres in Johnson county, Ill. H. G. Howard & Co. were the brokers.

Another noteworthy south side flat deal was the sale by Maurice M. Robinson to Isador Sabath and Royston Oliver of the twenty-four court apartment building on a lot 100x158 feet at 5417-23 Ingleside avenue, for a reported consideration of $85,000, subject to an incumbrance of $65,000. The building has a groas annual rent of over $12,000, and the transaction was a cash one. Samuel H. Fridstein & Co. were the brokers.

The Wauban apartments at the northwest corner of Thirty-ninth street and Ellis avenue, a seven story structure on 96x127½ feet of ground, has been conveyed by Katherine Underwood to Ensley J. Case of Peoria, for an indicated consideration of $115,000, subject to an incumbrance of $65,000.

Indiana Avenue Corner Sold.

Mrs. Margaret C. Hurter conveyed to Carl Ekstrom the property at the northwest corner of Indiana avenue and Sixtieth street, lot 99x161 feet, with apartment improvements, for an indicated consideration of $65,000, subject to an incumbrance of $10,000. Mrs. Hurter first acquired it from Jerome L. Deimel for an indicated consideration of $65,000, subject to an incumbrance of $45,000.

The property at the southeast corner of Humboldt boulevard and Edgewood avenue, lot 50x124 feet, improved with a twelve apartment building, has been conveyed by Paul Windmueller et al. to Israel Cohen for an indicated consideration of $41,500, subject to an incumbrance of $21,500. The purchaser conveyed in exchange the property at the northwest corner of Clybourn avenue and Division street, improved with a store and office building. Regelin, Jenson & Co. were the brokers.

David Levy has conveyed to Wolf Cohn the apartment house property at the southwest corner of Byron street and Glenwood avenue, lot 50x150 feet, for an indicated consideration of $41,000, subject to an incumbrance of $28,500.

Sheridan Road Deal.

The high grade three apartment building at 928 Winona street, between the lake and Sheridan road, lot 50x165 feet, south front, has been sold by Charles Pegler to Sadie E. Sullivan for an indicated consideration of $38,000. B. B. Clover & Bro. were the brokers.

Jerome L. Deimel conveyed to Marguerite C. Hurter the flat property in Indiana avenue at the northwest corner of Sixtieth street, lot 99x161 feet, for an indicated consideration of $65,000, subject to $45,000. Mrs. Hurter then conveyed to Carl Ekstrom for the same, subject to $55,000.

The property at the northwest corner of Byron and Perry streets, lot 47x150 feet, with apartment improvements, has been sold by Lina Levi to Antonia Lambert for an indicated consideration of $40,000, subject to an incumbrance of $20,000.

Record was made of the sale by Charlotte A. Hutchinson to Clair Foster of the nine apartment building at the southwest corner of Belmont and Cambridge avenues, lot 74x100 feet, for an indicated consideration of $40,000.

Florida Man Purchases.

Record was made of the sale by William Schneider of Plant City, Fla., to Samuel Wideroe of the apartment house property at the northeast corner of University avenue and Fifty-fourth place, lot 112x164 feet, for an indicated consideration of $48,000.

The four story sixteen apartment building at 4729-33 Indiana avenue has been sold by Alice E. Sollitt to Annie Rackovits for a reported consideration of $32,500, subject to an incumbrance of $18,000. The business property at 1118-20 East Forty-third street and 3517 Indiana avenue was given in part payment. Draper & Kramer and Bowers, Liebrandt & O'Brien were the brokers.

The six apartment building at 4022-24 Sheridan road, 215 feet north of Irving Park boulevard, lot 55x193 feet, east front, has been sold by Jennie E. Daniels to Harry N. Roe for an indicated consideration of $32,000, subject to an incumbrance of $20,000. The office of John B. De Voney negotiated the sale.

REALTY COMPANY TO BUILD 10 STORY NORTH SIDE HOME.

It is announced that the Bowes Realty company will erect a ten story building at the southeast corner of the outer Lake Shore drive and Ohio street, instead of a seven story building, as originally planned. The building, which will occupy a lot 109x158 feet, will be of fireproof construction, and will be devoted to publishers, mail order houses, and those desirous of securing office space at lower rentals than in the downtown district. The building, which was designed by Architect Samuel N. Crowen, will be completed about Jan. 1 next, and is expected to cost about $350,000. It is expected the Lincoln park commissioners will repave and landscape the Lake Shore drive at this point during the coming summer.

Real Estate LOANS

We have a large surplus fund to loan on Chicago Real Estate at lowest rates. Building loans a specialty. Prompt attention given all applications.

Call at Loan Department

GREENEBAUM SONS BANK AND TRUST COMPANY

S. E. Cor. La Salle and Madison Sts.

A STATE BANK

Capital and Surplus, $2,000,000

Founded 1853.

MONEY TO LOAN

On Improved Chicago Real Estate

5% to 6%

AMERICAN BOND & MORTGAGE CO.

158-160 Jackson Blvd., Chicago

Leases and Loans.

There was considerable doing of an important character in downtown building leases, although not to be compared with the big State street building lease of the previous week. There were three or four really noteworthy leases, however, and in this connection it may be said that the consensus of opinion among brokers operating in this field is that the situation steadily is improving. This is generally attributed to the improved tone of general business. The office building situation, particularly in some of the older buildings, is not good, but there is not as much complaint as a few months ago.

There is little change in the mortgage loan market, but among brokers of broad experience in this field, the opinion is that the tendency is toward slightly stronger interest rates. Building loans are being freely made, and, unfortunately, too many of them are on too liberal a basis, if current report is to be believed.

One notable downtown lease covered space in the Bay State building at the southwest corner of State and Randolph street, comprising the store at 130 North State street, together with the entire second, third, and fifth floors, which were leased by Thomas A. Hall & Co. for the Boston Museum of Fine Arts, the owner of the building, to Edward Burnham for a total term rent of $126,000. The second and third floors when rearranged will be devoted to manicuring and hairdressing business, and the fifth floor will be used exclusively for a ladies' bath department. New store fronts will be installed and the entire building remodeled at an expense of $25,000.

The same agents have leased for the Harrison Trust agreement to the Rapid Addressing Machine company 4,000 square feet on the second floor of the new building at the southeast corner of State and Harrison streets for a term rent of $21,000. This fills the building above the store floor.

Another lease covered the second floor of the Masonic temple, State and Randolph streets, which was leased to the Grossman Shoe company. The space taken comprises 8,000 square feet and it was leased for a term of ten years at a reported term rent of $125,000. Willoughby & Co., who represented the Masonic Temple Trust, the lessor, have charge of the building.

A noteworthy downtown lease covers the entire second floor of the building at 318-20 South Michigan avenue, which formerly was occupied by the Ferguson company. It comprises about 9,000 square feet and has been leased by the Leschin Company, Inc., to Charles H. Wentworth, who will occupy it with a popular priced cafeteria. The lease is for a term of ten years at a reported term rent of $90,500. Mr. Wentworth, who was the first manager in Henrici Cafeteria company, has since devoted his time to his own cafeteria in the Hearst building. Both parties were represented by Isador Ferguson.

W. H. Suchier & Co. have leased for William H. Oliver and the Gulbranson-Dickinson company to the Independent Candy company, the three stor yand basement building, 32x180 feet, at 1217-19 East Monroe street, for a term rent of $12,000.

Greenebaum Sons Bank and Trust company is trustee in a bond issue loan of $70,000, two to six years, at 6 per cent, to Edward M. Bertha on the new thirty-six apartment building, lot 100x161 feet, in Michigan avenue, near Fifty-sixth street.

The Massachusetts Mutual Life Insurance company has made a loan of $100,000, five years, at 5 per cent, to William R. Manierre, secured by the property at the southwest corner of Water and Rush streets, north front, 120 feet to Rush street.

The Central Trust company is trustee in a loan of $100,000, five years, at 6 per cent, to William L. Crafts on the property at the southeast corner of Western and Austin avenues, 318x204 feet, with 254 feet on Kinzie street.

C. R. Gleason has given a trust deed to S. W. Straus & Co. to secure a loan of $125,000, seven years, at 6 per cent, secured by the new apartment building on Ellis avenue 210 feet north of Forty-first street, lot 100x183 feet, west front.

A. S. Peabody is trustee in a loan of $95,000, six years, at 6 per cent, to David H. Jackson on the property at the northwest corner of Greenleaf and Forest avenues, 150x171 feet, with flat improvements.

Sheridan road, 215 feet north of Irving Park boulevard, lot 55x193 feet, east front, has been sold by Jennie E. Daniels to Harry N. Roe for an indicated consideration of $32,000, subject to an incumbrance of $20,000. The office of John B. De Voney negotiated the sale.

BUSINESS SITES IN GOOD DEMAND; BANK WILL BUILD

Outside Store Property Shows Improvement Over the Previous Week.

As has been the case during the last two or three weeks, there was a good doing of an important character in outside business property, although the volume and character of last week's business in this field showed a marked improvement over that of the previous week.

A noteworthy transaction closed in the week is of special interest for the reason it involves the erection of a $50,000 bank, store, and office building by the Southwest Merchants' State bank at the southwest corner of Ashland avenue and Fifty-first street. The lot, 66x125 feet, was under a lease for twenty-five years, from Jan. 1, 1914, from Frank Deschauer to Marcus M. Haskell, at a graded annual rent from $2,200 to $2,500.

Gets Extension of Lease.

The bank acquired the Haskell lease and also has secured from Deschauer an extension for seventy-five years, following the expiration of the lease at an annual rent of $2,500 for the first twenty-four years, the rent for the remainder of the term to be fixed by appraisal.

The work of razing the present improvements will begin on May 1 and the work of construction begin. The bank, which was organized in June, 1911, will occupy the bank floor, and it is stated the store at the corner has already been leased at a monthly rent of $200. The bank is at present located on the opposite side of Ashland avenue.

Buys Kedzie Avenue Property.

Hiram De Camp has sold to Dr. Isaac Bloomenthal the new three story building on a lot 50x125 feet at 4616-18 Kedzie avenue, known as the Kedzie building, containing stores, offices, and flats, for a reported consideration of $40,000, subject to an incumbrance of $18,000, part payment the purchaser conveying the property at the northwest corner of Western avenue and Taylor street, 49x125 feet, improved with a two story building, for an indicated consideration of $20,000, subject to an incumbrance of $13,000. M. Klein represented the parties to the transactions.

The leasehold interest in the 66x125 feet of ground and the four story and basement business building, containing stores, offices, and apartments, with two buildings adjoining, at the northeast corner of Madison and Sheldon streets, has been purchased by Clarence Arthur from Cook county, Ill., from Max Michel & Co., for a reported consideration of $50,000, in exchange the purchaser conveying a farm of 160 acres in La Grange county, Ind.; also a farm of 240 acres in Gallatin county, Ill. George W. Stewart represented both parties to the transaction.

Sale in Lake View.

An interesting transaction in Lake View business property made a matter of record is the sale by Milton Hoffman to Ameria S. Lazarus of the property at the southeast corner of Cressida place and Broadway, lot 80x148 feet, improved with a row of one story white tile front stores, for an indicated consideration of $55

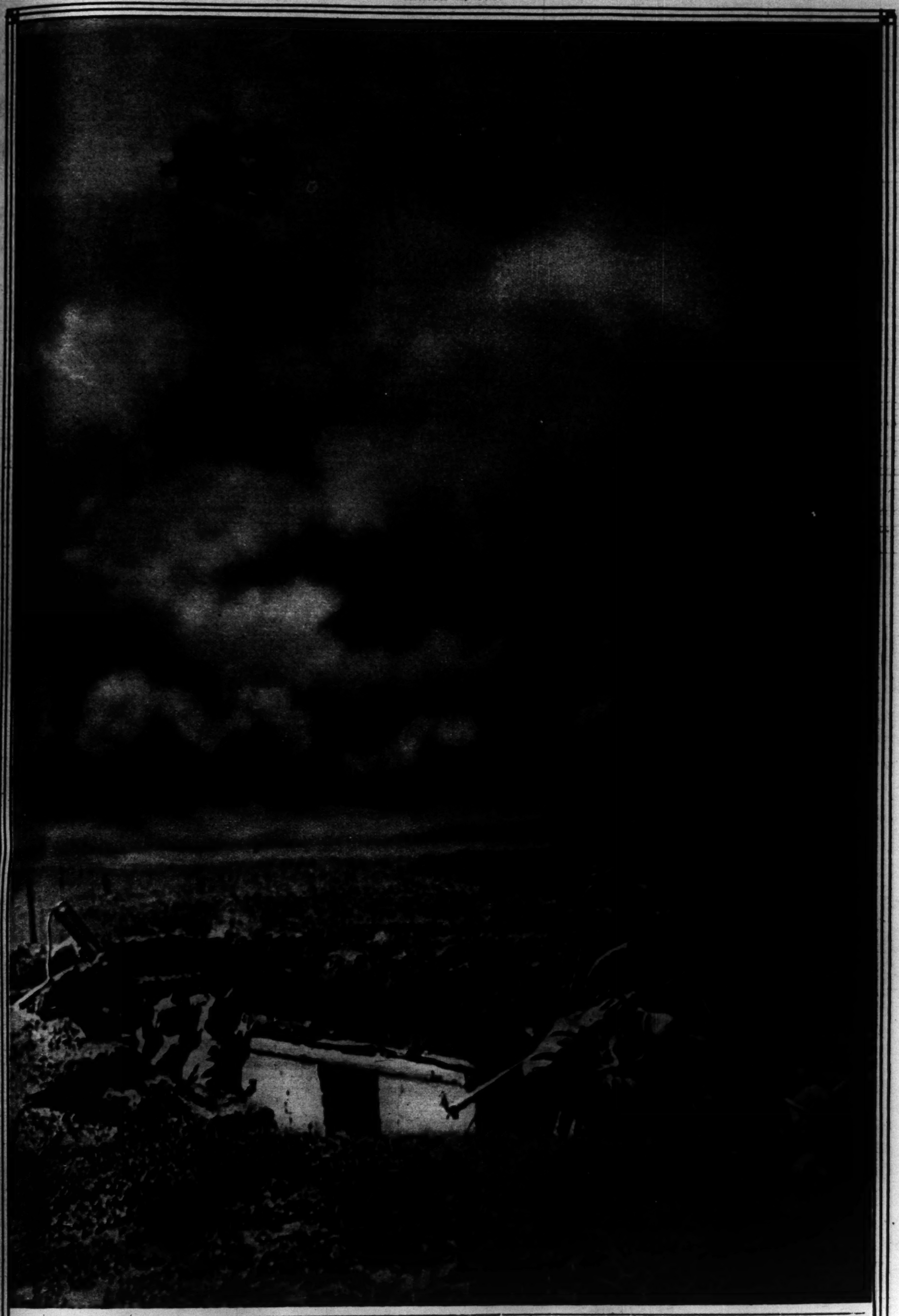
ROTOGRAVURE SECTION

Chicago Sunday Tribune.

CIRCULATION OVER 500,000 SUNDAY OVER 300,000 DAILY

THE WORLD'S GREATEST NEWSPAPER

MARCH 12, 1916.



THE DEATH OF LIEUT. R. C. FERRICK OF THE BRITISH AVIATION CORPS—The picture shows the aeroplane bursting into flames from the German anti-aircraft guns in the foreground. Lieut. Ferrick's death occurred in the Champagne district.

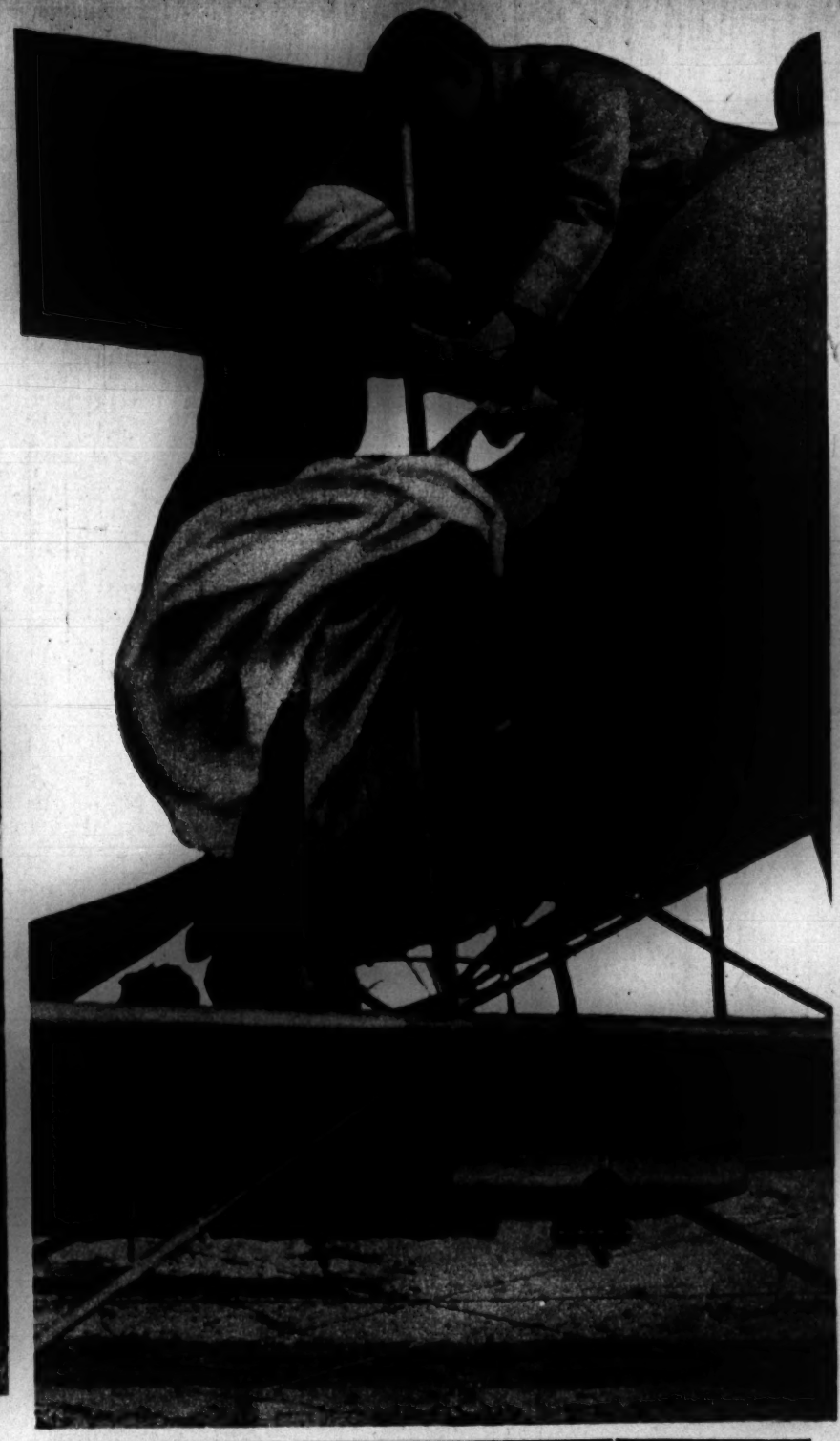
(Photograph copyright by the American Press association.)



RESCUING THE ENEMY—British sailors hauling German sailors aboard a British submarine. According to reports from London, 1,150 German marines have been rescued by the British from the North sea after the sinking of German vessels. (Photograph copyright by the International Film Service.)



AUSTRIANS DIGGING A SINKING HORSE OUT OF A SERBIAN MARSH—James O'Donnell Bennett, Tribune war correspondent with the German armies, who sent this picture, writes on the back of it, "The difficulties which attended the Austro-German advance in Serbia were largely caused by villainous roads. 'Why this road,' said an Austrian officer as we stood ankle deep in mud on a street in the environs of Belgrade, 'this road is a ballroom floor compared with most highways in Serbia.'"



FRENCH WAR NURSE MOUNTING AN AEROPLANE—The aeroplane is in general use along the various fronts as a means of transporting nurses to and from the scenes of operations. Most of the war nurses have become inured to danger, whether encountered on the battlefield or in the risky business of flying. (Photograph from Medem Photo Service.)



WITH THE AUSTRIAN MOUNTAIN ARTILLERY IN MONTENEGRO—James O'Donnell Bennett, war correspondent for The Tribune with the German armies, who sent this picture, wrote on the back of it, "Bleak is the word for the Balkan landscape in December—bleak and monotonous and cold. Here and there a few huddled villages, then a long stretch of farm land, and then a dark line of forest. It is the kind of country that takes the heart out of soldiers."



SERBIAN CIVIL PRISONERS—James O'Donnell Bennett, Tribune war correspondent with the German armies, who sent this picture, writes of it, "The Austrians say that the Serbians are good natured fellows who make faithful, willing servants and kind masters. They are by nature a cheerful people and not combative. The Bulgarians, on the contrary, would rather fight than eat."

LATE SKETCHES OF GERMAN

Supplied by James O'Donnell Bennett, Tribune War Cor



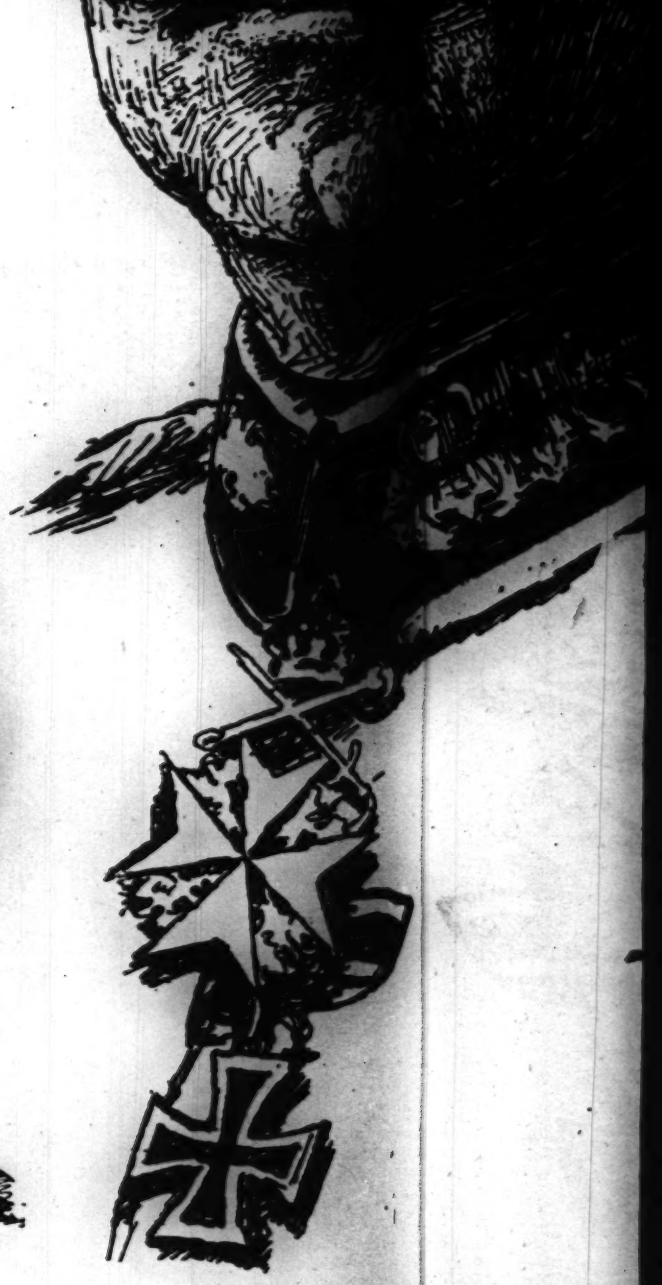
CROWN PRINCE FREDERICK WILLIAM has command of the army of 280,000 troops which besieged the great fortress of Verdun. When his wife, Crown Princess Cecile, gave him a daughter last April he was winning renown as an army commander in the Argonne region. He has led armies on both the eastern and western fronts. He is 34 years old.



COUNT BUELOW, one of the shrewdest statesmen in all Germany. Count Buelow's most trying task was his attempt to keep Italy from entering the war against her former allies. That he may have been more successful in his efforts than appear on the surface, it is said by some critics, is shown by the fact that Italy has never declared war on Germany. He was ambassador to Italy when the war broke out.



GENERAL OF INFANTRY VON BESELER. James O'Donnell Bennett, war correspondent of The Tribune with the German armies, writes: "General von Beseler is called 'Battering Ram Beseler.' He took Antwerp and Novo Georgievsk."



Wilhelm II
Emperor of Germany

Mr. Bennett wrote on the back of this s
"Very good."

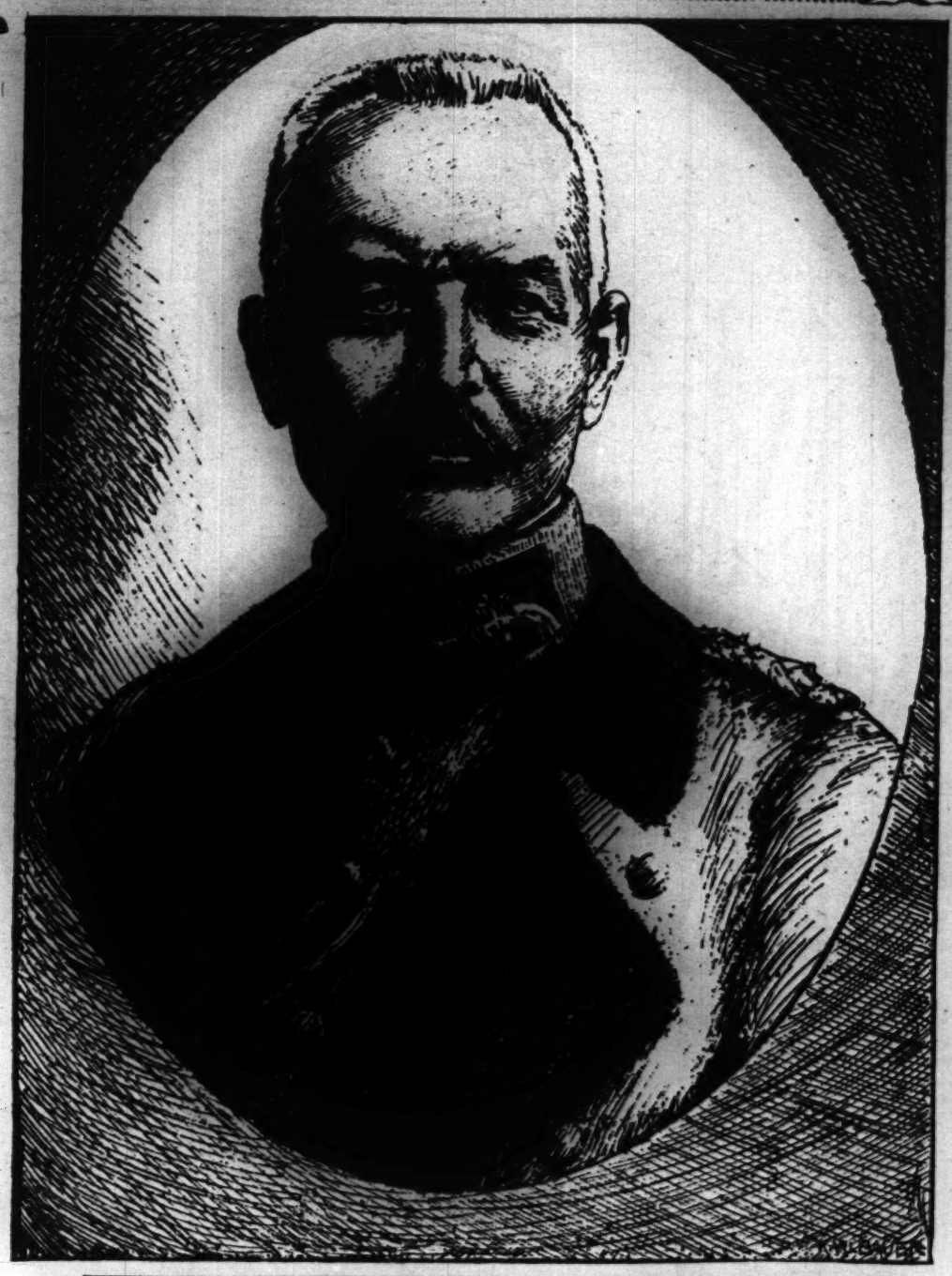
OF GERMANY'S WAR LORDS

s O'Donnell Bennett, Tribune War Correspondent.



Wilhelm II
Emperor of
Germany

nnett wrote on the back of this sketch,
l."



GENERAL OF INFANTRY ERICH VON FALKENHAYN, CHIEF OF THE GENERAL STAFF—Of him Mr. Bennett writes: "He is a delightful talker, democrat in manners, loves to visit, speaks English, laughs a great deal and is vehement and cheerful, yet he probably carries a heavier burden of responsibility than any other man in Germany. The emperor is very fond of him. This sketch is exceptionally good of him."



CROWN PRINCE RUPPRECHT OF BAVARIA, of whom Mr. Bennett writes: "He is a very simple, courteous gentlemen, who has no airs and makes fun of his own English." Crown Prince Rupprecht has led army divisions against the French in Alsace-Lorraine and against the Russians in the Warsaw campaign.



COUNT ZEPPELIN, father of Germany's air craft, designed all of Germany's airships, and it is from him that they get their name. He has personally planned air raids on English coasts, and even in his old age he is constantly at work striving to improve the Zeppelins.



THE EMPEROR OF JAPAN AT A RECENT ARMY REVIEW—This is the most recent photograph of the "Heavenly Lord Emperor." To the right of the emperor is Gen. Viscount Hasegawa.

(Photograph from Bain News Service.)



ARRESTED AS A SPY—German soldier taking an old Russian peasant, who is suspected of espionage, to the military headquarters in Slonim. Note the nondescript garb of the old man. If guilty he will be shot within twenty-four hours.

(Photograph by Underwood & Underwood.)

IN THE LIMELIGHT



MISS ELEANOR J. TREHAWKE-DAVIES, military air woman, it was recently learned, died last November. She was the first woman to cross the English channel by air and she had made many flights for the allied armies, both in England and in France. At one time she had a remarkable escape from death when her machine fell 200 feet near Lille.



MRS. AISAKU HAYASHI, wife of the chief director of the Imperial hotel at Tokyo, Japan, is in this country with her husband studying American hotel methods. Mr. Hayashi is said to be the leading Boniface in Japan. It is Mrs. Hayashi's first visit to America.

(Photograph copyright by Underwood & Underwood.)





EX-EMPRESS EUGENIE OF FRANCE, who will be 90 years old in May. The one picture is a portrait of her as the bride of Emperor Louis Napoleon, painted by Winterhalter, and the other is her most recent photograph. When Eugenie, daughter of Count de Montijo, was 13 years old, in Madrid a gypsy fortune teller, so the story goes, predicted that she would be a queen and would live to be nearly a hundred years old. Prosper Merimee, the author, secured tickets for Eugenie and her mother to Louis Napoleon's reception when he was president of France, and it was there that they fell in love with each other. After the battle of Sedan, in 1871, the empire of Louis Napoleon, founded by a coup d'etat in 1852, was disrupted; the emperor was exiled; he later died, and the ex-empress has lived to see a repetition of the struggle on the Franco-German border.

(Photographs from Sterling Heilig, Paris.)

YUBAN

The Arbuckle Guest Coffee

WHEN you offer your guests Yuban, you are serving the coffee the greatest coffee merchants offer their guests—the one they chose from all other coffees to serve on important occasions.



The National SUNDAY MAGAZINE

SEMI-MONTHLY SECTION OF

The Chicago Sunday Tribune

Chicago, Illinois — Sunday, March 12, 1916





CONTENTS

Cover Design—Billie Burke, the New $100,000 Movie Star — Gene Pressler

Politics and the War—Editorial — Ex-Governor Herbert S. Hadley

Giving Eyes to the Blind—Article — William Martin Richards, M. D

THE FALL OF A NATION—Serial Story — Thomas Dixon

Making the Most of the Garden—Article — Edward I. Farrington

Roses the Summer Long

Food Department — Phoebe Burbank

A MAGAZINE *for your* READING TABLE

Current Comment Page



Hon. Herbert S. Hadley

The National Sunday Magazine Section

POLITICS AND THE WAR

By Herbert S. Hadley

Ex-Governor of Missouri

WHAT will be the effect of the European war upon the political campaign of 1916? This is a question which occupies a position of first importance in every political discussion. Any answer must of necessity partake of that uncertainty that belongs to all predictions and particularly to political predictions in times of war. The influence of the European war upon American politics will depend to a great extent upon whether the war continues, as it now seems probable it will, until after the close of the campaign of 1916. That it will have, in that event, a direct and important, if not a controlling influence upon our next Presidential campaign, seems entirely clear.

In the first place, there is to be considered its influence upon the attitude of the American people toward those important economic questions which the war has brought to the forefront of public discussion. Among these, the most important is the tariff. It is the opinion of our best informed statesmen and economists that we must, following the close of the European war, face a fierce foreign competition in manufactured products. The idea that the European nations now engaged in this titanic conflict will be too exhausted to be dangerous as commercial competitors is entirely lacking in substantial facts to sustain it. When the eight million fighting men who are now engaged in the work of destruction shall turn to the works of peace, it is entirely clear that they will produce manufactured products far beyond the necessity of their own markets. It is also known that while the working men of Germany have been engaged in fighting her battles, many of her factories have been operated by the old men, women, children and prisoners, producing manufactured products far beyond the need of home consumption. These products have been stored, awaiting the day when German ships can again carry them to our markets and the markets of the world.

These conditions should work to the advantage of the Republican party, for they will strengthen the opinion that we will need in control of our National Government a party whose position in favor of a protective tariff is clear and unequivocal.

THE issue of National preparedness is another question, which the European war has made, for the first time in the lifetime of the present generation, a subject of National discussion. Outside of a group of Pacifists whose number is by no means inconsiderable, but small in proportion to the entire population, there is an overwhelming public opinion in favor of a better condition of National preparedness both on land and on sea. But when it is asserted that a large majority of the American people favor a "reasonable" or an "adequate" degree of preparedness, it is necessary to understand that there are almost as many different opinions as to what is "reasonable" or "adequate" as there are persons discussing the question. The burden of responsibility for dealing with this question rests upon the party in power and its difficulties are evidenced by the marked difference of opinion that exists within and without its ranks. There is on the one hand, Mr. Bryan, whose influence and following are still considerable, who is apparently opposed to any increase in our army or navy, and, on the other hand, there is the Naval Board, which represents the best expert opinion, recommending a navy greater than that of any other nation. If President Wilson and the Democratic party can deal with this problem in a way that will appeal to a substantial majority of the people, they will have accomplished a real achievement in statesmanship, which will be rewarded at the polls. But on the basis of probabilities, it is much more likely that President Wilson will find himself, so far as this question is concerned, in the position of the public official who discovered that by his official conduct he had made a lot of "warm friends and warm enemies."

ANOTHER way in which the war is likely to have an important if not a controlling influence upon the next election is in the prejudices it has aroused in favor of or against the different political parties, on the part of those who sympathize with Germany and her allies, or with England and her allies. The attitude of those who favor Germany seems of the most importance, because more active and concrete. At the present time, the prejudices of the German-Americans and their sympathizers are strongly against the present administration; but this may or may not be an element of weakness. In this regard, at least, the Republican party has no advantage over its Democratic opponent. A large majority of the German-Americans are Republicans and their vigorous opposition may bring to President Wilson a larger measure of support from those opposed to the German cause than he will thus lose.

The Republican party faces the difficult situation of adopting a platform which will unequivocally meet the demands of those who, like Colonel Roosevelt, think the present administration has been grossly neglectful of National duty in not effectively protesting against the invasion of Belgium and more vigorously resenting the killing of American citizens upon the high seas, and that considerable portion of the party which prefers even against what the present administration has done. If the Republican party equivocates or attempts to compromise upon this proposition, it will confront the danger to itself of Colonel Roosevelt's again leading the Progressive party, with an issue of Americanism, upon which he may be able to appeal more effectively for the support of the American people than he did with the issue of social and industrial justice in 1912. And, on the other hand, the defection of the German-American voters who constitute a considerable portion of the Republican party in a number of doubtful states might well give the election to the Democrats, even though those votes were cast for some other party than the Democratic party or were not cast at all. To increase the difficulties of the Republican party in its attitude toward the present administration's handling of international problems, Mr. Taft and other influential leaders have from time to time criticised practically all that President Wilson has done in this regard, except in dealing with the Mexican situation.

Altogether the political situation is affected by the European war is a complex and complicated one. About the only safe prediction that can be made concerning it is that that party will deserve and receive the support of a majority of the American people which asserts without equivocation or hesitation the primary obligation of every citizen to be, first of all, an American; of the Government, to at all times be prepared to protect American citizens on land and on sea, and to perform scrupulously the obligations which it has assumed by treaty for or against other nations whether weak or strong.

H. S. Hadley

Near and far sight in one pair of glasses



Can you see distant objects clearly through your reading glasses? Or are you compelled to take them off every time you look across the room or at a distance? Then you need KRYPTOK Glasses.

Many thousands of middle-aged men and women who need glasses for close work only, are putting up with the inconvenience of constantly removing and replacing their glasses—and are unconsciously straining their eyes when they look through their reading glasses at objects three or four feet away—simply because they do not know about

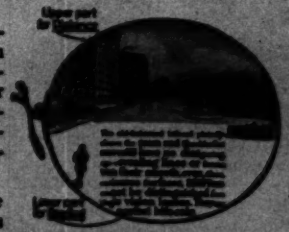
KRYPTOK GLASSES

THE ONLY INVISIBLE BIFOCAL

KRYPTOKS combine near and far sight in one solid lens. The lower part gives the necessary correction for close vision while the upper part is adapted for natural far vision.

KRYPTOK Glasses cannot be distinguished from simple lenses yet they enable you to see both near and far objects with perfect clearness and distinctness. No troublesome removing of glasses.

The smooth, even surface of KRYPTOK Glasses is absolutely free from the disfiguring, age-revealing, vision-blurring lines, seams or shoulders of old-fashioned bifocals. KRYPTOKS are the *only* perfect bifocals without lines or blur of any kind.



Write for Booklet "Eyesight Efficiency"

It contains valuable information about conserving the eyesight—explains fully why KRYPTOK Glasses are universally recommended by oculists, opticians and optometrists. Please give name of your oculist, optician or optometrist.

KRYPTOK COMPANY, Inc.
245 Old So. Bldg., Boston, Mass.

CONTENTS COPYRIGHTED, 1916, BY THE ABBOTT & BRIGGS COMPANY

ALL WRITINGS AND ILLUSTRATIONS DONE EXCLUSIVELY FOR THE NATIONAL SUNDAY MAGAZINE

GIVING EYES TO THE BLIND

By William Martin Richards, M. D.



Schools are full of neglected, near-sighted and far-sighted children



Emerging from darkness they were like six magpies chattering for joy

IT IS said that most of the discoveries of benefit to mankind have come about through accidental circumstances. Generally, of course, the accident happened to a person who had already been studying the problem, but it took the accident to switch his thoughts into the path which led to solution. So it was in my case. Although I had been for a long time studying the problem of how to help the nearly blind, if Alexander had not recently come into my office, so soon after Stephen, it is probable that many near-blind school children would not be studying their lessons today with their eyes instead of with their fingers.

Oculists differ on several important questions of method, but all, I believe, accept the doctrine that reading lenses which focus nearer than ten inches can safely be prescribed, as they will overstrain the muscles which turn the eyes toward each other. I had a theory that nearly blind children should be given glasses to keep them from going entirely blind.

Extreme nearsightedness is generally confused with blindness. As long as there is any sight, it should be correlated with glasses and the eyes made to perform their function; for disuse of a function occasions atrophy, and finally total loss of that function. On the other hand, correction of near sight by the proper glasses progressively decreases the near sight, and a nearsighted person whose eyes are regularly examined keeps getting less nearsighted. Though this theory is held by oculists, most of them draw the line at the nearly blind. Their sight is considered hopeless. I believed that the large majority of nearly blind could be given an amount of vision which would keep them from being helpless, and in common with other oculists I knew that without the proper glasses, the little vision they had must decrease until they became totally blind. I thought there must be some way, if we could only discover it, to give them not only vision which would render them less dependent, but vision with which they could work with. The trouble was that reading lenses for the nearly blind would have to focus closer than ten inches, and I saw no way to get around that fact. Meanwhile I kept on studying the problem and went into the blind classes in the public schools.



Stephen was considered a hopeless case

At twenty-six she began to read

STEPHEN is sixteen. His head was run over by a wagon when he was three, and almost total blindness resulted. Yet he had persisted at his lessons until he was now in High School. In this school there was a blind class in which there were twelve children, two of them whose cases the teacher did not consider hopeless, and these two she proposed to send to my office. Stephen, with optimistic determination, told the teacher he thought it very hard that she was going to try to do something for the others and not for him. She believed him to be past helping, but wishing to show her appreciation of his spirit, she brought him to my office. The other two boys I made able to see well enough to go into a sighted class, but I could not give Stephen glasses which would enable him to do so. The best I could get gave him only seven per cent vision in one eye, and fifteen per cent in the other. I told him sorrowfully, for I too was struck with his manly character, that these would enable him to see slightly, but not enough to do any book work or to see the blackboard. I said good-bye to him, and tried to forget his cruel disappointment.

Shortly afterwards, in another public school class for the blind, I found Alexander. He brought Stephen sharply to my mind. He too was sixteen, had grit, and his good eye had the same amount of vision as Stephen's. But his other eye was glass. I found that with the proper lens I could give Alexander a distance vision of fifteen per cent, precisely the amount of Stephen's. But since he had only one eye, I was also able to give him a reading lens which focused at three and a half inches; and with this he could study his lessons. So Alexander with his one eye was much better off than Stephen with his two, even if one of them was exactly as good as Alexander's sole eye. It seemed a tragic joke played by fate. Suddenly the solution flashed over me. Why not make Stephen one-eyed for reading only? I did not dare give him two reading lenses, but I could give him one! So I covered the lower part of the glass over his poorer eye with a black wafer, pasting it on just as a reading lens is pasted upon the distance lens in a bifocal glass; and I fitted the other eye with a reading lens which focused it at three and one-half inches. There would now be no more strain in reading for the other eye than if it were artificial like Alexander's, for that eye could not, covered up while reading, see the letters. And with his better eye Stephen now studies from his books, and can now read from the blackboard in the sighted class of which he is a member, while his other eye doesn't mind it at all. And I have since done the same for many other children in the public schools of New York City. They owe the fact that they can now study with one eye in the sighted class instead of with their fingers in the blind class, to Stephen's splendid persistence and to the happy chance that Alexander had a glass eye, which made me think so ruefully of Stephen's illogical fate.

So far I have examined in the so-called blind classes one hundred and fifty-one children, and I find that ninety-nine of them can be made to read from their books. All of these children were thought to be practically blind. They could distinguish light from darkness and some of them could see large objects, but their cases had been pronounced too hopeless for glasses. My experience has taught me that two-thirds of the so-called blind people in the world had a little vision left when they were children, and this vision could have been much increased with the proper glasses. So long as so-called blind children, having no glasses, are kept in classes for the blind and taught to use their fingers instead of their eyes, they will inevitably become blind, through atrophy of what little vision they possess. Their sight must diminish unless they wear glasses, and improper glasses will accomplish blindness more quickly than none at all. With the proper glasses their sight will progressively improve.

It took three months for Stephen to learn to do sighted reading, and now he can perform all the work of his class—that is, not only read from books, but work on the blackboard and see from his seat the blackboard work of others. The time required for this readjustment was due to the fact that he had to get acquainted with his new machinery. Although a bright boy and in the High School, he did not know the shapes of letters.

For the blind, Braille's system of raised dots now takes the place of the cumbrous raised letters formerly in use. The public school teachers experienced in dealing with the blind think that it will take children about two years in a transition class to become familiar with the shapes of written words. Their minds must translate the letter into dots first—just as when we learn a foreign language we must translate each word separately into English before we can group the idea together. "Think in Braille," recommends the teacher to the nearly blind child who first opens the book of lettered words and begins to piece the letters together one by one. Stephen's case, however, gives room for hope that a child's stay in the transition class need not be so prolonged.

I HAVE a case of a woman of twenty-six who learned her small letters in three days. The capital letters she was familiar with because she had learned to know them on the advertising signboards in the streets. As she had never seen the small letters, she knew only by hearsay that there was another kind. When I fitted on her new glasses, with the bifocal lens, and handed her a newspaper, she picked out and named the capital letters at once. And when she saw how much of the page was in small letters and how great was the new world thus opened to her, she cried.

This soul-stirring little drama of making the blind see has been enacted in my office many times. Each grown-up actor has his own form of expression, abandoned to joy yet struggling for self-control. This woman of twenty-six had been partially blind since she was four days old. She has now an artificial eye and an artificial pupil in the other eye, her total visual apparatus consisting of one retina and a corner of a cornea. With this she could distinguish light from darkness and make out large objects. As a blind student she had worked through Perkins' Institute, Boston, and graduated from Columbia University. Compelled to earn her own living, she had sought a place as teacher for the blind; but she had been told she would be of little service in spite of her education and her knowledge of the psychology of the unsighted, because she would not be able to see what a child was doing at the back of the

(Continued on page 675)



Our girls had eyes only for Imperial Army uniforms.

THE FALL OF A NATION

A Story of the Conquest of America

By THOMAS DIXON

ILLUSTRATIONS BY ADRIEN MACHEFERT

CHAPTER XXX.

THE Governor General received Virginia in royal state. He led her to a seat in the great library and closed the doors. The royal guard took his stand outside.

"I told you, Miss Holland," he began eagerly, "that I had high ambitions. You see that I am a man of my word. Of course, the thing that happened was inevitable. It was written in the book of fate. Had I not seized the reins—another would. Conditions made my coup possible. For the excesses of the Imperial Army I have no words in palliation. Such is war. Had I known the peril of your father and mother I assure you I would have hurried to their rescue—you believe me when I say this?"

"I am sure of it, now," she answered promptly.

"I hurried to Babylon the moment I learned that the defense had collapsed and our troops were victorious——"

He paused and leaned closer.

"I want to apologize for the unpardonable blunder I made the last time we met in this house. I did not realize then how deeply and madly I love you. In anguish I learned it too late. But I have bided my time. I have lived to prove my devotion in the hour of your peril and I have only begun what I wish to do for you——"

Again he paused, his eyes appraising the beauty of the girl.

"I had rather win you than rule the empire that's mine—I would win as a man woos and wins the one woman he loves—you believe me when I say this?"

"Yes," was the frank reply. "I believe now that you are in earnest."

"Good. I don't ask if you love me. I know that you do not. I do not ask you to marry me immediately. I know that I must first win your regard. I prize you all the more for this reason——"

"Man-like, of course," Virginia interrupted with a smile.

"First, I wish to pay you personally the highest tribute a man in my position can give to any man or woman. I am going to offer you the second highest place in the Imperial province. Your fortune has disappeared in the wreck of war. You shall rebuild it ten-fold through the work I shall place in your hands. My first ambition now is to really pacify the country. It can be done through our women.

"I appeal to your reason. Here is the situation. The last hope of successful rebellion has been stamped out. The millions of America, completely disarmed, are helpless to resist our army of occupation. I wish, not only to complete the crushing of the last hope of insurrection; it is my ambition to convince the people that the Central Monarchical and Aristocratic form of Government is the only natural order and therefore a divine law.

"The quick intuitions of women have been always more open to this truth than the more brutal and anarchistic male mind. Women have always been the bulwark of aristocracy and Imperial Monarchy. Man is an anarchist—woman a royalist by instinct.

The American Democracy was only an accident of Time and Space. The oceans are now the King's Highway and he owns them by right of eminent domain. Democracy can never survive this bringing of the ends of the earth together. Democracy can not live because when brought face to face with the monarchical form it is not worthy to live. The United States of America gave the human race the one supreme example of a weak, corrupt and contemptible government. The like of it was never known before in the history of man.

"Democracy is a disease—a form of crowd egomania which drives millions of people mad with the insane delusion that they have been called of God to do something for which they are utterly unfitted.

"All government worthy of the name must be conducted by a few able minds—divine leaders—presided over by a supreme leader whom we call Emperor or King. This is true in so-called Democracies. The people only pretend to govern—imagine that they govern. They do not. A few master minds and brutal wills do it for them. Hence the system of bosses whose foul record we have ended forever.

"NO nation can have an art or literature unless monarchical and aristocratic. America has never had a literature. It will have one only when its conscious life is reincarnated in the soul of a sovereign who takes his crown from God, not man.

"In Central Europe Government has long been reduced to a science. Their cities are clean—their life as orderly as the movement of the stars.

"The monarchical form of government only can answer the questions of Socialism. Germany did this a generation ago. When the world war came the Socialists were as loyal to the Emperor as the proudest prince of the blood.

"The conquest of America has been the best thing that could have happened. Its battles were of minor importance. Had not a powerful Imperial Government come to our rescue we would have been deluged in blood by a second French Revolution within this generation.

"The noblest minds in America have felt this for years. They have gradually been turning in disgust from our corrupt legislatures, our corrupt courts, our corrupt municipalities, our rotten boroughs, our stupid Congress. I tell you this to show you that I have been led by no weak or vulgar ambition into a betrayal of the liberties of a people. I believe in what I have done—believe in it with every ounce of my manhood. We owe the progress of the human race to Aristocracy not Democracy. Democracy is the great leveller of the world—the destructive force that presses humanity downward and backward. Aristocracy is the inspiring power that leads, uplifts, creates and beckons onward and upward——"

Waldron stopped suddenly and gazed on the placid waters of the Hudson.

Virginia watched him with genuine astonishment. He had revealed a new side of his character. She had not dreamt that his philosophy of life had been so logically wrought. She had not believed, since his betrayal of his country, that he had a philosophy of life at all.

"You astonish me beyond measure," she said at last.

He smiled coldly.

"I understand. You did not think me capable of such thoughts or such close reasoning—confess it!"

"It's true, I didn't——"

"You know now that I am in earnest in my political ambitions also?"

"I'm thoroughly convinced——"

"Good. You are a woman of intelligence and high ambitions. It is therefore easy for me to speak plainly that you know that I am sincere——"

He held her gaze in searching silence.

"I may trust you now, I'm sure, with a secret that is not a secret if I should be accused. *You* will know that I mean something very definite when I say that this nation is too great, its resources too inexhaustible to remain forever a conquered province of Imperial Europe. Am I not right?"

"At least I hope so," was the diplomatic reply.

"Exactly," Waldron answered confidentially. "In other words the day will come when a political leader of supreme genius will win the utter loyalty and confidence of the soldiers who hold these millions in bond. The man who does that will ascend a throne in Washington in a palace worthy of an empire washed by two oceans—you understand?"

"I see!" Virginia breathed.

"Remember then, dear Miss Holland, that I am your servant from to-day. If I have high ambitions and glorious dreams for my people and my country, I dream new glories for you——"

"And the commission you would offer me?" she asked steadily.

"That you organize the Women of America into loyal legions who will sustain the government against the possible forces of anarchy and rebellion. If you will consider the offer I will place unlimited means at your command. The old regime is gone forever. You

Copyright, 1916, by Thomas Dixon. All rights reserved.

can help me now to organize a nobler one on its ruins."

"And my reward?"

"I shall lay at your feet all that I am and have and ever hope to be. I offer it now without condition, if you will accept my hand in marriage——"

"Your commission I accept at once," was the prompt reply. "If I succeed we shall meet on terms more nearly equal."

Waldron sprang to his feet, seized her hand and pressed it to his lips.

Could he have interpreted the expression of her face when his lips touched her flesh he would not have smiled as he led her to the waiting car.

CHAPTER XXXI.

THE jails were crowded with our leading statesmen. The President and his Cabinet had been transferred to Fort Warren at Boston before the capitol was destroyed.

The Hon. Plato Barker, for reasons deemed sufficient by the Governor General, was placed in the Government Penitentiary at Albany. In spite of his mania for Peace Waldron thoroughly mistrusted him. His passion for oratorical leadership he knew to be inimitable. What fool scheme he might advocate in secret could not be guessed. In vain Barker offered to take the imperial oath. He could not endure the silence to which he had been doomed. His mind began to break under the strain. He was saved from madness by an order which permitted him to preach to the prisoners on Sundays.

Pike proved to be another proposition for his captor. He became so peevish and sullen that his task-master went out of his way to make his life unendurable. The hero-logged one not only continually resented Pike's former expressions on the dangers of being armed and the wickedness of being prepared for defense in the presence of the preacher while he danced attendance as a waiter at his headquarters, but he added insult to injury at last by forcing the advocate of peace to become an expert shot by daily target practice.

When Waldron ordered the doughty Cavalry Commander to St. Louis, he dragged Pike with him to continue his systematic torture. He piled the last straw on the little man's back the day after their arrival in the new quarters by ordering him to don the uniform of the Emperor, join a firing squad and shoot a deserter.

The preacher refused point blank. To have his fun the general ordered two guardsmen to bring the rebel to his room and force him into the uniform—his horse was standing at the door saddled and ready to gallop to the field and watch Pike crumple under the ordeal.

The General roared with laughter at the little man in infantry uniform. The guardsmen in their shirt sleeves were laughing too. He had struggled manfully to prevent the outrage and they had only drawn the clothes on him by main force. It took the hostler at the door to win the contest finally.

"Cheer up Cuthbert, we see your finish!" the Commander cried.

The boys roared.

With a sudden panther-leap Pike was on the General, snatched his automatic from his belt, shot him dead and killed the three men before they recovered from the shock.

With a second leap he was on the waiting horse, and galloping through the camp before the guards discovered what had happened.

He found his way to General Wood's headquarters in the Sierra Nevadas and reported for duty.

"Keep your uniform!" laughed the American General. "We'll need it for scout work."

"Sure I'll keep it," the preacher snapped—"and use it myself, sir! I'll show them that my name's Pike—not Pilate!"

The General despatched him to the coast on an important and dangerous mission.

CHAPTER XXXII.

VIRGINIA HOLLAND'S conversion to the open advocacy of the principles of Monarchy and Aristocracy was Waldron's first sensation in the campaign he began to destroy the American conception of liberty. Her confession of faith was a liberal outline of the ideals which the Governor General had proclaimed in his library. Waldron was elated at his triumph.

Her brief statement and appeal to the women of America to support her movement of loyalty he caused printed in every newspaper in the country. It duly appeared on the front pages accompanied by a portrait of the distinguished young convert.

Her first year's engagements in organizing the Woman's Imperial Legion of Honor took her to the principal cities of every state.

Her appeal had been received by the women of America with secret rage, amazement and horror. The Government had commanded their attendance on her lectures. Her reception at first had been cold and formal. But her magnetic personality turned the tide. Within a month there was no hall large enough in America to hold the breathless throngs of women who hung on her words. And strangest of all, they cheered her with an enthusiasm that amazed Waldron.

His agents reported this enthusiasm with oft repeated praise of her uncanny genius.

The secret of her popularity they had not dreamed. In each town she took into her confidence but one woman on whose love of country she could depend with absolute certainty. This woman she swore in secret to organize an inner circle whose name to them was The Daughters of Jael. The spies who followed her tour to report to the Governor General never reached this inner circle. In it were taken under solemn oath those whose love for liberty was a religion.

The Daughters of Jael comprised only the wisest women leaders and with them the strongest and most beautiful girls of twenty to thirty years of age.

They were taught in secret two things—to keep their lithe young bodies hard and sun-tanned and learn to wield a steel knife whose blade was eight inches long, slender and keen. They were taught to bury this knife to the hilt in a dummy at a single stroke. When a million had been sworn and trained the order would come to each to strike for freedom. The rank and file knew nothing of this purpose. Only their leaders knew.

All of them had sworn to lay their souls and bodies a free offering on their country's altar and to obey their commander's word as the law of God.

It was two years before Virginia ventured to meet her lover in a deep mountain gorge of the inner Sierras.



The General roared with laughter at the little man in infantry uniform.

Their embrace was long and silent. At last they spoke in low half articulate sounds that only Love could hear and understand.

When the first paroxysm of emotion had spent itself—she asked him eagerly:

"Your last invention—the aerial torpedo?"

"A failure like the rest!" he answered sadly. "Great inventions that revolutionize warfare have all required years to perfect—the ironclad a generation—the submarine ten years—the aeroplane ten years. They required the geniuses of hundreds in their experiments and the lives of thousands. The hope of miraculous inventions in an hour of crisis are only the vain dreams of the novelist. We have ceased to hope for such deliverance. We are training men to master the already perfected mechanism of the submarine—thousands of them. Lake, the inventor, is an admiral. We have a model at work six thousand feet above the sea. I command The Eagles Nest, and the camp on a great mountain plateau where we are training hundreds of aviators. On another peak among the stars we are teaching men to use the range finders and swing big guns to strike a target at twelve miles. Most important of all we are teaching each and every man how to use cold steel at close range——"

"You fully accept my scheme then?" she interrupted.

"As an inspiration of God! The staff has toasted it with a hundred hostile suppositions. It is sure to win if you can train a million girls to wield a knife with deadly power and steel their hearts to do the deed. The only question is can you get those girls?"

"I have them already——"

"A million?"

"And more—I had to stop. I could have sworn another million."

"We will be ready in three months——"

"You can have four——"

"You have fixed the date?"

"Yes. There can be but one—the Emperor's birthday——"

Vassar clasped Virginia in his arms.

"Dearest—you're inspired—I swear it!"

"Every officer and every soldier in the ranks," she went on eagerly, "will be in his cups that night. A Belshazzar's Feast with Waldron as their toast master!"

"And not merely in New York"—she added—"but in every city in America—on every ship—in every aviation hangar and on board every submarine. Once their guns are in our hands——!"

"We'll take them—never fear"—she cried.

"If we can only get our hands on half their rifles, half their machine guns, half the ships and half the air craft, we'll win! The fiends of hell never fought as we shall fight! We'll get them too——" he stopped, overcome with emotion. "It's the knife at close quarters in the dark man to man, muscle and steel and dauntless hearts that will turn the trick. Gods! How little we've travelled after all our boasted science! It will come down to this, as it did in the trenches of the great war when cannon, Zeppelins, aeroplanes, sword, rifle, machine gun and bayonet at last were dropped for six inches of steel hand to hand in the dark!"

"We'll give your men more than half their rifles, and half their machine guns," Virginia promised. "And what's more we will annihilate their trained artillerymen, aviators and submarine experts to a man. We will detail two girls for each of these men—there'll be no blunder——"

"There's just one thing I don't like——" he broke in with clenched fists.

"Yes, I know, dearest!" she smiled.

"You've got to make love to those brutes, flatter and cajole them for weeks. You are risking what we hold more precious than life——"

"We have sworn to give as God has given us—all——"

"I don't like it—I don't like it!" he protested savagely.

She slipped her arms about his neck. Her eyes sought his with the yearning of eternity in their depths.

"Never speak or think that thought of me again, my own," she whispered. "I, too, know how to die as well as you. This is the third and last lesson we shall teach the Daughters of Jael before the Day dawns! Those who give their honor will scorn the cheaper gift of life. The new sun will rise on a clean and glorious womanhood, redeemed by sorrow and humbled by a divine passion for country we would learn in no other school but this!"

She held him at arm's length and slowly slipped her hands from his and waved him back.

"No more—until the Day dawns!"

"Until the Day dawns, my love!" he breathed tenderly.

She leaped on her pony and galloped into the solemn night alone—to deliver her orders to the Daughters of Jael for their third and final lesson.

CHAPTER XXXIII.

THE preparations for the first grand celebration of the Conqueror's birthday by the people of America were complete to the last detail at noon on the day preceding.

The Governor General was determined to make this event an example in promptness, glorious display and perfect efficiency. How prompt and efficient its real managers were going to make it he could not dream!

Every suspicion of disloyalty had been put at rest by the eager enthusiasm with which the Woman's Legion of Honor, with its five thousand chapters, had acted under Virginia's direction. For three months the most beautiful girls in America had vied with one another in courting the favor of the Army for the approaching Festival. From the Governor General down to the sailors of the fleet our girls had eyes only for Imperial Army uniforms.

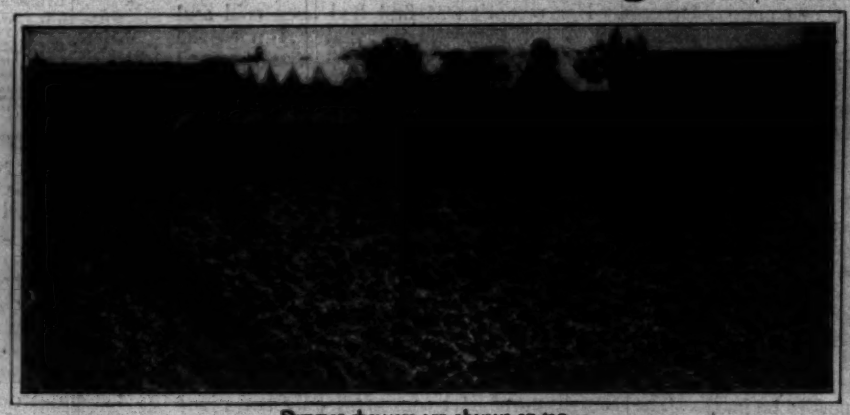
The artillerymen, the aviators, and the submarine experts were the favorites. The conquerors began to feel a contemptuous pity for the poor native devils their charms had put out of the running.

Even the chauffeurs and railroad officials were everywhere courted and (*Continued on page 671*)

Making the Most of the Garden

By Edward I. Farrington

HORACE GREELEY used to say that the potatoes he grew cost him a dollar apiece. He seemed to think they were worth the price, too; and that was all very well for a man who was riding a hobby and could ignore the expense. Most people who make gardens, though, want to get as much out of them as they put in and a little more, even while appreciating the fact that such corn and peas and melons and strawberries as they grow in their little back yards can not be purchased at any price. That is easily done if one makes the most of his garden, which means, above all, careful planning, after which comes the choice of tools and the adoption of all new methods which are found practicable and labor-saving.



Summer showers are always on tap

You can't expect to wait until planting time before you order your seeds and then get satisfactory results. The only right way is to sit down for an evening with the catalogues long before the snow is off the ground. And it is safe to say that it will be midnight before you get to bed, for the modern catalogue is more fascinating than a novel to anyone who is garden-wise.

Spread a sheet of wrapping paper on the floor and map out the garden just as you would draw the plans for a house. Allot the proper amount of space to each vegetable and assign such tall growing kinds as corn and pole beans to the back, where they will not shade the lettuce and the root crops. Most of the seedsmen issue bulletins on the growing of different crops which contain invaluable information. It is worth while writing for some of them when you send in your order. A postal card to the department of Agriculture at Washington asking for farmer's bulletin No. 94 on "The Vegetable Garden" will also bring a very helpful little pamphlet. There is a whole library of these bulletins, by the way, and most of them are decidedly worth while.

YOU can just as well get two crops off the land as one, if you plan a proper rotation and use an abundance of fertilizer. Do you do that? Or do you plan for only one crop at a time and use only enough fertilizer for that one? Many a man has blamed his seed for a poor crop when the real trouble has been a lack of manure.

"The details of fertilizing are not agreeable," wrote Charles Dudley Warner. "It is much pleasanter to fertilize with a pen, as the agricultural writers do." Forgiving the slur, even we of the agricultural writing craft must admit that Mr. Warner was right. Yet you cannot have a good garden unless you feed it, and there is nothing in the world like barnyard manure to make things grow. Put on all you think the garden plot ought to have and then give it another load for good measure. If barnyard manure is not to be had, buy pulverized sheep manure at the seed store. It is really easier to handle and almost as good. Under some conditions it may be better to use less manure and supplement it with commercial fertilizers; in which event it is best to ask for a ready-mixed garden brand. Some bone meal should be kept on hand for the flower garden and the lawn and it is well to have a few pounds of nitrate of soda to apply after the crops have started. This is a wonderful stimulant for lettuce, spinach, Swiss chard and tomatoes. The way to use it is to put a teaspoonful or less at the base of each plant, making a shallow trench but not touching the stem. The first rain will wash it down to the roots and results will be seen in a few days.

To make the most of the garden by keeping it occupied, arrange for two short-time crops in the same place. As soon as the early peas have been cleared away, the space they occupied can be given to late cabbage and Brussels sprouts. Early radishes may be followed by beets, early lettuce by peppers, early beets by carrots, spinach by turnips and so on. Turnips may be planted wherever an empty row appears up to the middle of Summer. Radishes and lettuce may be tucked into odd corners. Japanese cabbage can succeed any early crop. There are many combinations, but such vegetables as squashes, melons, onions, potatoes and tomatoes will need most of the season. Make several sowings of radishes, lettuce, beets and sweet corn to prolong the season and finish out half rows with crops that take the same kind of care as those you started them with.



Transplanting with paper pots is as simple as it looks

Hot Beds and Baby Cold Frames

YOU simply can't make the most of your garden unless you have a hot bed and a few dozen baby cold frames. Why depend upon somebody else to grow your lettuce and cabbage and tomato plants and so on?



Baby frames made of water-proof paper

Of course you can use the back of the range and the kitchen window, but that may mean getting a new cook or some pointed observations from your wife. A hot bed or even a 3 x 6 cold frame will make it possible to start lettuce, beets, onions, celery, corn and melons, as well as cabbage and tomato plants, and keep them growing until warm weather comes and there is a place for them in the garden. If paper pots or dirt bands are used, the work of transplanting becomes simplicity itself and the plants sustain practically no shock.

The baby frames are supplementary but exceedingly useful. They are about a foot square and may be made of light boards or of waterproof paper and a light of glass is placed over the top of each for protection, being partly removed as the weather grows warmer, until it is dispensed with altogether. Such frames may be made at home, using boxes from the grocery store. They are not expensive and make it possible to start corn, melons, cucumbers, lettuce and other crops in the open ground much earlier than otherwise would be the case.

There is also a place in the flower garden for these frames. They can be used to protect all sorts of flowering plants that are set out early and are splendid for forcing bulbs into early bloom. When warm weather has become established, these frames may be stored until another year, but in the vegetable garden they are often left several weeks longer, a square of wire fly screening being substituted for the glass. Adopt this simple plan and you can laugh at the striped beetle and other insects that delight to feast on tender melon and cucumber vines.

Tools That Cut Out Backache

IT is certain that you cannot make the most of your garden unless you have the right kind of tools to work with. Some tools on the market are not worth carrying home, but a few are indispensable. First of all, you will need a good, old-fashioned hoe. There is no use dodging the issue; you will have to tickle the ground with the hoe if you want to make it laugh with the harvest. By all means get a hoe that you can use with pleasure, one that has just the right feeling in your hands and is neither too heavy nor too light. Then keep it sharp. Carry a file in your pocket and apply it to the under side of the blade every time you think of it. Then you will save time, keep your temper and not lift a pound or two of earth when you pull the hoe out of the ground.

Of course you will need a wheel hoe, too, if you have anything larger than a handkerchief garden. It is the greatest labor-saver ever invented for the use of the garden maker. With it you can weed and cultivate. You can open furrows for the seed at planting time and cover them up again when the seed has been dropped. You can do the work yourself that you used to hire a man to do. You can avoid no end of stooping and getting down on your knees. The wheel hoe is the article which has taken the backache out of gardening.

If you have an acre or so to plant, a seed sowing attachment will be worth while, but with only a little garden you will seldom use it and will do better to spend your money for a Warren hoe, a useful, heart-saving implement, and a scuffle hoe for making a dust mulch and uprooting incipient weeds. You must have a level garden in good tilth, though, to handle a wheel hoe to advantage.

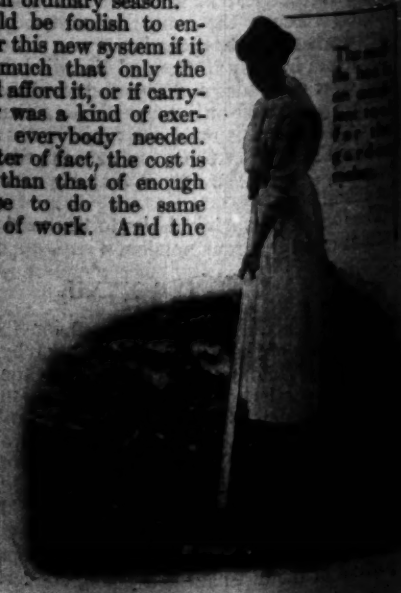
Nature is bound to fill your garden with something, and it is for you to decide whether it shall be vegetables or weeds. If you try, you will keep the weeds out but you will get no end of exercise. Weeds grow both under and above ground. The wild onion, as John Burroughs says, multiplies at both ends. No wonder he further declares that weeds are the trusts of the vegetable kingdom. You must deal with them harshly, but it helps to plant a scattering of radish seeds with such slow-germinating kinds as parsnips and carrots and even with beet seeds coming so quickly, the radishes will mark the rows, so that you can begin to cultivate at once. Another plan calls for mounding the earth slightly over the rows, and germination can often be hastened by wetting down the soil in the bottom of the furrows before the seed is put in, especially if lukewarm water is used.

Rain Makers That Never Fail

OF course an abundance of water is indispensable if you are to make the most of your garden, although diligent cultivation is a great help. Somebody has said that a good hoeing is worth a shower, but it is much easier to supply the shower when one of the modern systems of irrigation is used. For some years market gardeners have been using the perforated pipe system, but now this system has been made available for any ordinary back yard garden. It does away with bursting hose, with the carrying of water in pails and the lack of water in a dry season. It puts the water just where you want it and in a mist that cannot wash out the most delicate seedling. The pipes may be set up permanently or they may be moved about on a set of wheels and the whole garden may be watered at one time. With such a system, you need not worry about rain, and your crop yield will be increased a third in an ordinary season.

It would be foolish to enthuse over this new system if it cost so much that only the rich could afford it, or if carrying water was a kind of exercise that everybody needed. As a matter of fact, the cost is no more than that of enough good hose to do the same amount of work. And the pipes will last a lifetime, while the hose is of course good for only a few seasons. A rain-making

(*Continued on page 676*)



The Fall of a Nation

(Continued from Page 669)

feted by the fair ones. Every railroad agent, conductor, dispatcher and superintendent was an officer in the Imperial Army. These men who had rarely shared the glory of the regular army were particularly elated at their triumphs with the girls.

When the Day dawned every great terminal and every train in America was decorated with the royal flags. The spirit of abandonment in a strange subdued mania swept the nation. Beneath it beat the throbbing hearts of a million sons of the new revolution and a million Daughters of Jael.

Angela received her final instructions at the Holland home at six o'clock. The magnificent display of fireworks would begin at eight-thirty—the dancing at nine-thirty, the banquet at eleven-thirty.

"You have a girl with every chauffeur?" Virginia asked sharply.

"Si, signorina——" Angela paused and smiled. "And they have learned to drive too—yes—they have had some fun these three months!"

"At the Seventy-first Armory, a girl for every sailor of the fleet?"

"For every one——"

"At the Twelfth Regiment?"

"For the aerial chauffeurs—I have two—very prettiest girls—two for each, signorina——"

"At the Seventh Regiment?"

"A girl for every waiter to help them serve. My girls they help the waiters everywhere——"

A look of fierce triumph overspread the dark features of the little mother. Her eyes grew misty. She fumbled in her bosom and slowly drew out the blood-stained flag her boy had worn on his breast.

"And I have the flag, signorina! When I tear the red crown from the staff I wave this one and shout for my bambino!"

Virginia merely nodded. Her mind was sweeping the last possibility of accident.

"You haven't been able to reach a single man among the wireless operators of the Woolworth tower?" she asked dreamily.

"Not one, signorina. The old devil up there don't like the girls. He is not human——"

"There's no help for it then," she answered. "We'll try another way—when all is ready attend me at the Palace of the Governor General. When the signal flashes from the Metropolitan tower I want the car I always drive to be at the door instantly——"

"Si, signorina—my chauffeur he like me very much—I must think of my bambino when I strike!"

"You will not fail?" Virginia sternly asked.

Angela touched the little flag and shook her head.

"Do not fear—I shall not fail!"

With a quick pressure of her hand Virginia hurried to enter the car of state which was already standing at the door.

The streets were thronged with thousands who talked in subdued tones. They had felt the iron hand on their throats too often during the past three years to abandon themselves to the occasion.

There were no screeching horns, no riotous boys and girls hurling confetti. Such crude expressions of liberty were forbidden.

Beneath the outer quiet slumbered the coming volcano.

Virginia drove to the Waldorf-Astoria, sent her card to a distinguished guest and was ushered into his parlors.

A tall dark foreigner with VanDyke beard bowed over her hand.

"Your Lordship had a pleasant trip across I trust?" she asked.

The door closed and they were alone.

With a smothered cry she was in Vassar's arms murmuring foolish inarticulate sounds.

She freed herself with quick decision.

"There's not a moment to be lost," Virginia whispered. "I've failed to reach a single man in the Woolworth tower."

"It must be taken then!" he answered firmly. "I have ordered the other stations destroyed. We must hold that before you strike in the banquet halls. I've made my plans to call our cavalry and automobile orders from there. Our first line of men must mobilize and be on their way within five minutes after the search-light signals from the Square——"

He paused thoughtfully.

"There's not a moment to lose. I'll take that tower myself. Send three of your girls to meet me there at nine o'clock dressed as country folks on a sight-seeing trip to the city——"

"Armed of course?"

"Yes—with automatics, if you have them. I'll find a way to get them up to see the fireworks."

At nine o'clock a noisy group of country louts succeeded in reaching the room that led by a narrow winding stair to the upper room of the Woolworth tower. They were singing loyal songs for God and Emperor! Their pilot was drunk but good natured and was determined to show them to the pinnacle.

The cautious red-faced captain in charge of the wireless, who had been celebrating a little on the quiet, had thawed to a genial mood.

"Tree cheers for the Emperor!" the jovial pilot from the country shouted.

The captain laughed and joined the chorus. He glanced contemptuously at the giggling girls.

"Say cap," the leader cried, leaning heavily on his shoulder—"my girls gotter see the fire works—from the top—tip top! I promised 'em I'd take 'em to the very tip top—gotter make good——"

His legs wobbled.

The captain laughed.

"Think you could climb these winding stairs?"

"Surest thing you know!"

The man staggered to the steps, rushed half way up, slipped and fell sprawling to the floor.

The captain roared.

"Try again!" he shouted. "I'll let you go, but not these women!"

The girls joined in the laughter while he made another ludicrous effort and slipped again.

The two operators left their instruments and peered down the shaft.

"Go back to your places—this is my show!" the captain called.

The staggering countryman watched them withdraw, with wagging head but keen eye. He saw there were only two. He knew his task now.

He made another desperate effort to climb the spiral, turned a complete summersault and came down head foremost.

The captain slipped to a sitting posture weak from laughter.

"Shay, pardner help me!" the seeming inebriate pleaded.

"No—this is my show—it's too good to lose—I'm the audience—help yourself!"

The countryman tried it backward this time holding first to the rail.

The captain wiped the tears from his eyes and bent again to laugh as the lout reached the last step and waved his triumph. He turned and staggered against the wall feeling his way to the door beyond.

The girls crowded about the captain.

"Please let us go too!" they pleaded in chorus.

The captain was adamant. They kept up their parrot cries until the crash above came. They heard the blow that felled the first operator—the shuffle of feet, the tiger spring—the smothered cry.

It was all over with the captain before the cry. Three athletic girls had plunged their dagger hat pins into the captain's side at the same moment. They bore him to the floor and held his writhing body until it was still.

"All right!" Vassar called. "Stand guard now at the door leading from the elevator—inside the door. Let no one pass!"

The leader of the guard touched her hat in salute. He took his place at the operator's table and answered a call from the tower of the Governor General's palace.

"Your wireless stations have all answered!" the machine sang.

"All"—was the brief answer.

"I'll give you the signal for the Emperor's toast on the stroke of twelve."

"Good!" Vassar answered with a grim smile.

(Concluded in our next issue.)



Born A Cripple

John Martin came to the McLain Orthopedic Sanitarium after being operated upon and wearing a plaster cast without satisfactory results. Her mother says:

John's foot is now straight and strong. She don't limp, and you see by her picture how happy she now is—and so am I. I will always recommend your Institution and answer any letters about what you did for Helen.

MRS. B. MARTIN, Westboro, Wisc.

Write Mrs. Martin and ask questions.

FOR CRIPPLED CHILDREN

This private Institution is exclusively devoted to treating children and young adults afflicted with Club Feet, Spinal Diseases and Curvature, Infantile Paralysis, Hip Disease, Bow Legs, Wry Neck, etc.

Write for our book, "Deformities and Paralysis"—also Book of References. Both free.

The McLain Orthopedic Sanitarium
3048 Aubert Ave. St. Louis, Mo.



TO MAKE MONEY

Any person who has no special training and wants to earn good, honest money, should start at once in the profession of Show Printing. The experience of your first dozen orders will be worth more than $100 to you. Other men are making $25 to $50 a week in this work. I had never done any printing of any kind before I started. My previous experience is necessary to show you how to make money in an easy, pleasant and profitable way. Many are making from $50 to $100 a week. Both will lead to success. Write me to-day for my FREE BOOK, called "PROFITABLE PRINTING." Our free booklet tells what it is. Address C. W. Littlefield, of Oregon.

World's Star Hosiery and Klean-Knit Underwear

Higher Values Lower Prices

We Have Helped More Than 9000 Men and Women Both to Success

Both will lead to success. Our free booklet tells what it is. Address C. W. Littlefield, of Oregon.

WORLD'S STAR KNITTING CO. DEPT. 331 DAY CITY, MICH.

To Make Money

Don't be content to plod along on a small salary. Be independent. Go in the tire repairing business. One man made $80 the first day." Others average $200 to $300 a week. Very little capital needed. Jobs plentiful. Every auto is a possible customer. No experience needed. We teach you.

SHALER Tire Repair Outfit $80

Vulcanized Tire Repair Method used by Tire Manufacturers

Do as good work as the big high priced vulcanizing outfits. A boy can do it. It's the only vulcanizer with automatic Heat Control, and self-adjusting, or overcure a tire. Requires no watching or regulating.



FREE BOOK

Tells How to Open a Tire Repair Shop. It tells how to make big profits. Don't delay. Write quick.

S. A. SHALER CO.
Dept. 12 Waupun, Wis.

Throw Your Voice

Into a trunk, down cellar, upstairs, into the next room or anywhere desired; imitate Dog, Cat, Bird, Squirrel, Indian, etc. You can fool and put it over your friends and have a lot of fun. The

VENTRILOVOICE

is a small instrument which is concealed in the mouth and cannot be seen. Any boy or girl can use it. Full directions how to use it, with complete instructions and information about Ventriloquism together with big assortment of novelties—all for 10c.

ROCHELLE NOVELTY CO.
Dept. 2324, 1916 Sunnyside Av. CHICAGO, ILL.

BIG PACKAGE OF FUN 10c

Imitation Gold Tooth, Voice Thrower, Roll of Stage Money, Chess and Checker Game, Fox and Geese, Nine Men Morris, Anthony, Spanish Prison, Dominoes, 14 Flirtation Signals, 12 Love Letters, 75 Toasts, 6 Tests in Parlor Magic, 7 Fortune Telling Secrets, 10 Funny Readings, 15 Comic Cards, 40 Experiments in Magic, 50 Interesting Secrets, 250 Jokes and Riddles, 12 Games, 14 Pictures of Married Life, 24 Comic Poetry and 11 Parlor Pastimes; and a 2c stamp to cover mailing.

NOVELTY SUPPLY CO., 32 Union Square, Dept. 68, N. Y. City



Don't Throw Away Your Worn Tires

You Can Get 5000 Miles More Service

out of them by "half-soling" them with Durable Steel Studded Treads. European Motorists have been doing this for the past three years and getting from 10,000 to 15,000 miles from one set of tires. In eight months over 30,000 American Motorists have followed their example and are saving $50 to $200 a year in tire expense.

We Deliver Free Without a cent deposit prepay the express and allow you to be the judge. Durable Treads double the life of your tires and are sold under a signed guarantee for 5,000 miles without puncture. Applied in your own garage in thirty minutes.

Special Discount offered to motorists in new territory on first shipment direct from factory.

MAIL TODAY—SAVE THE DISCOUNT

The Colorado Tire & Leather Co.
324 Tread Bldg., Denver, Colorado
C24 Transportation Bldg., Chicago
720-243 Woolworth Bldg., New York

Gentlemen:-Please send me without obligation, full information, sample, guarantee, etc.

Name.....

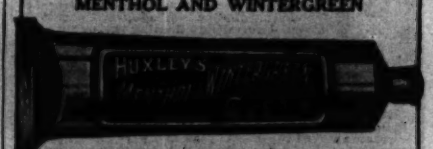
Address.....

.....

My tire sizes are.....

HUXLEY'S CREAM

MENTHOL AND WINTERGREEN



Nature's Remedy

It is the soothing, cooling balm which nature produces for relief of the painful affects of

Rheumatism, Neuralgia, Sciatica, Headaches, Stiff Joints and Neck

Get a 25c tube and let it speak for itself and you will never be without it. Get it at your Druggist's.

TRIAL TUBE SENT FREE

Send us your name and address with your Druggist's name and we will mail you a sample tube.

Huxley's Cream, 42 Cliff Street, New York



Freeman's Face Powder

(Made in U.S.A.) has stood the test for thirty years. Why not test it yourself? Buy a box for 25c. If after using half you do not think it equal to any powder, no matter what the price, your dealer will refund your money.

Freeman Perfume Co., Dept. 68, Cincinnati, O.

25c

Write for Samples

AGENTS FREE AUTO



This is no selling contest where only one person wins. Anybody can get this auto absolutely free by introducing our line of guaranteed hosiery for men, women and children. Write us at once for our special offer. A brand new proposition that means a real auto for hustlers. Write for particulars.

[illegible] Mfg. Co., 3906 Penn Street [illegible]

300 SONGS 10c

If I Had a Home, Sweet Home; Down Among the Sheltering Palms; Sailing Down the Chesapeake Bay; When I Was a Dreamer; There's a Mother Old and Gray; It's a Long, Long Way to Tipperary; Come Over to Dover; When I Dream of Old Erin; Chinatown; Casey Jones; Sing Me the Rosary; Silver Bell; Red Wing; Silver Threads Among the Gold; California and You; When Maple Leaves are Falling; When I Lost You; This is the Life, etc. Over 300 Song Hits and Parts Music for only 10c., 3 for 25c.

[illegible] 68, 3948 N. Leavitt Street, Chicago



ONE DROP OF
3-IN-ONE

will go farther and do more than a whole bottle of inferior oil. 3-in-One oils, cleans and polishes, prevents rust. The first and only lubricating oil for sewing machines, clocks, watches, typewriters, bicycles, talking machines, roller skates, fishing rods. Best preparation for cleaning and polishing furniture. Only gun oil recommended by all leading firearm makers. Can't gum or soil or dry out quickly—contains no acid.

Sold at all good drug, hardware, grocery and general stores in 3 size bottles: 1 oz., 10c; 3 ozs., 25c; 8 ozs., (½ pint), 30c. Also in patented Handy Oil Cans, 3½ oz., 25c.

FREE—Generous sample and Dictionary—both free. Write for them.

Three-in-One Oil Co.,
422G. Broadway, New York



Health, Looks, Comfort

Wear this scientifically constructed health belt, endorsed by physicians and surgeons. A light, but durable support for the abdomen which greatly relieves the strain on the abdominal muscles. Recommended for obesity, lumbago, constipation, spinal deformities, floating kidney and all weaknesses in the abdominal region.

THE "WONDER" HEALTH BELT

WITH

Reinforces the tension on the internal ligaments and causes the internal organs to resume their proper positions and perform their functions in a normal, healthy way. Easy to adjust—a great comfort to the wearer. For men, women and children.

WITHOUT

Write for descriptive folder or send 60 for the belt on money-back guarantee. In ordering, send normal measure of your waist.

C. 29 Elm St.

The Weil Health Belt Co., New Haven, Conn.

AGENTS: Write for proposition and full particulars.



Write For Free Book
Feeding Poultry for Profit

Written by six great poultry experts. Tells how they make *big money* out of chickens. Tells how Red Comb feeds quickly develop birds for market, laying or show. Address

EDWARDS & LOOMIS CO.
2430 N. Elizabeth St., Chicago
Mfrs. of Red Horn Line of Dairy Feeds

25 Times World's Champion

402,000 in Use

Get all facts, proofs, particulars—our low prices, money-back guaranty—also our $1300.00 Gold Offers—all come with my big illustrated Free Book "Hatching Facts," in colors. Write me today. Jim Rohan, Pres.





Belle City Incubators and Brooders

Belle City Incubator Co., Box 169, Racine, Wis.



WRITE Your Name on a Postal

and get our 1910 Incubator Book, Poultry and Pet Stock Paper, Silver Valley Farms Stock Book, Catalogue, Poultry Guide and other "Pointers about Poultry" that "Pay." Contains chapter on Poultry Diseases, also one on Lice and Scaly Leg.

Postage Stamps Accepted.

Lyon's for 50 Years

POULTRY ADVOCATE CO., Syracuse, N. Y.



SHOEMAKER'S BOOK on POULTRY

and Almanac for 1910 has 300 pages with many colored plates of fowls true to life. Details all about poultry, their prices, their care, diseases and remedies. All about incubators, their prices and their operation. All about poultry houses and how to build them. It's an encyclopedia of chickendom. You need it. Only 15c.

C. C. SHOEMAKER, Box 2402 Freeport, Ill.



POULTRY PAPER 48-128 PAGE periodical, up-to-date; tells all you want to know about care and management of poultry for pleasure or profit. Four months for 10 cents.

POULTRY ADVOCATE, Dept. 136, Syracuse, N. Y.

MONEY IN POULTRY Send 2c. and SQUABS for our catalog. Explains Both Plan, Shows facts in natural colors, how to Make Money. Tells how to start right.



Crescent Poultry Farms, Box 10, Des Moines, Iowa.

140 Egg Incubator and 140 Chick Brooder both for $10



Made of California Redwood, covered with asbestos and galvanized iron, double walls, double roofs, copper tank heater, regulator, lamp, thermometer, egg tester, etc. Ship anywhere. Write for free catalog. Order from this ad. Capacity 140 eggs. Incubator and Brooder Co., Box 211, Racine, Wis.



FRIENDSHIP LINK RING — ONLY 18c

Sterling Silver or Rolled Gold Plate. Stamp with Initials. Send size of finger. Pay postman on delivery. Money back if not satisfied.

FRIENDSHIP JEWELRY CO., 60 Chambers St., Dept. 446, New York

Giving Eyes to the Blind

(Continued from Page 667)

room. Now, in my office, the wonderful new world of the printed page detained her only for a moment. She dabbed her tears briskly, and cried to her aunt sitting on the other side of the room, "Auntie, do something quick, quick!" Her aunt put up her hands. "Oh, I can see you!" she cried. "You are touching your hat. Now I can get an appointment to teach!" Then turning to me, she said: "Oh, why don't they give glasses to people who are nearly blind? Why have they thought our cases hopeless!"

But the children generally laugh. If you had ever heard the laughter of a child who suddenly receives vision, you would never forget it. It comes in a burst and ends in a shout. And then they begin to talk deliriously. My, how they talk! I found in Brooklyn a class of six supposedly blind children and discovered at my office that I could make every one of them see. Their experience in the chair and my assurances had taught them what to expect. But naturally they could not believe or grasp it. They came for their glasses in a body, and sat in the anteroom waiting to be fitted. They all sat on the lounge in a stiff row and in absolute silence, waiting tensely. One by one they came into my office for their glasses. The first returned to the others and I heard her chattering like mad. None of the others said a word. The second returned, and I could hear the two pounce at each other and shrilly compare the objects in the room they could see. I went in and found the others sitting in their places, mouths open and smiling but fidgeting in silence. The last little girl waited for her turn with a face twitching between laughter and tears, but she hardly made a sound. When she returned and the little group was complete again, the sofa became a cage of magpies and you never heard such a chatter in your life.

Sometimes, however, a child can say nothing. His feelings are too deep for expression, or he takes his experience with a blank and dazed mind which cannot at once readjust, or he is unable to break the habit of dumbness which has so long possessed him.

FRANK, whose teacher had never been able to make him volunteer one word, was brought to my office for his glasses by another boy. When he put them on, I could tell from his face he was seeing things he didn't know existed, but he only said "Thank you" in a hushed and reserved voice. But his companion told me that his tongue never stopped a moment every second of the way home. Sometime afterwards he lost his glasses and his mother was too proud to ask me for another pair. It was a considerable while before I visited his class again, and I found that he had once more relapsed into dumbness. But when I gave him another pair of glasses, he at once found his tongue.

The boy who brought Frank over offers a case peculiar and yet not unusual. He told me that whenever he studied it hurt him and that he had made up his mind not to try any more, and to pay no attention to what was going on in school. When he refused to try to read anything at all, naturally he was sent down to the blind class. The regular teachers, he said, all "had it in for him," but he liked his new teacher very much. This, of course, was entirely subjective—he had been released from studying with his eyes which hurt him, to studying with his fingers, which did not. Children who are sent down into the blind class almost always become devoted to the new teacher, and think that the others were harsh and unjust. This boy I gave sixty per cent vision with glasses that didn't pain him, and back in the regular grade, he has changed his mind about the teacher. But I found one boy of fourteen who was so in love with his new teacher that he actually refused to see. He feared he would have to go back into the sighted class if he did, and he naturally could not foresee that if he returned there his eyes would no longer hurt him, and would give no occasion for the harsh treatment he had imagined before. So every lens I gave him he lied about, and purposely read all the test letters wrong. When I removed the lenses from the frames, he read them correctly. "There!" he said, "you see I can do better without them than with them!" But his tone of triumph confirmed the suspicion I had already formed that he had quickly memorized the letters and was lying. I made him think that I was putting back into the frame the lenses I wanted him to have, but at the same time I inserted with them another pair that converted them into plain pieces of glass. And as I expected, he protested that he could no longer see a single letter. He is not yet fitted with glasses, for his teacher has not yet been able to persuade him to give me truthful responses. He fears to be sent away from the only person who is not making exactions upon him that he cannot meet. In a way, a case like this is more poignant than all the rest.

But, wretchedly enough, I have met other obstacles in my work than those implanted by nearly blind children who are grateful to their teachers. You may have perceived that these cases I have been citing are confined to the public schools. I have not been able to coax or club my way into any of the private institutions. Perhaps a little bit of history will relieve me from the charge of being unduly prejudiced about my own methods or of being unaware of any personal objections which can be brought against the way I conduct my work.

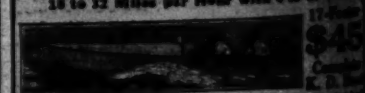
SEVERAL years ago a movement was started in New York City to have the blind children in the State and City institutions placed in the blind classes of the public schools. Here, it was urged, they could associate with normal children and thus become better fitted for life. The movement was bitterly opposed by these institutions. It was pointed out that they received from the State or City so much money for each inmate, and the income thus derived was indispensable for carrying on the rest of their work. The Board of Education, however, finally succeeded in making their point—but only by means of a compromise. It was forced to leave in the hands of the institutions enough of the child's education to technically enable them to receive money for each one from the city. Although the institutions know that my work has enabled many of the so-called blind to see, I have been able to get into only those homes for the blind which the Board of Education has supervision over.

Such work as this is much hampered also by that strange and elastic thing known as professional ethics. A physician wrote me that he was amazed and indignant that I ventured—even in a paper before a medical society!—to criticise my fellow-physicians. So far-reaching and powerful are professional ethics that even the Board of Education seems to have been made to feel its compelling tentacles. As time went on, my work became invisibly handicapped; and teachers who had been most helpful told me that they regretted they found themselves in a position where they could do no more for me. The Board of Education also showed signs of restlessness. It may have felt that, in the sensitiveness of parents about such matters, it might come in for criticism for putting children with some vision left into classes for the blind. Doubtless, they have been so criticized, for parents—especially the careless ones—are always ready to blame doctors for not anticipating the discoveries which must be slowly made, and only by experience. No sensible person could blame the Board of Education for putting a nearly blind child into the only class which could teach him anything at all. The attitude of most of the teachers has been in magnificent contrast to that of the private institutions. Although they must have felt that the positions of some of them would be at stake if the blind children were decreased by two-thirds, most of them have been eager to assist my work, cost them what it might.

For a decrease of two-thirds of the blind classes is what we may reasonably expect, and also a considerable decrease in what are called ungraded classes. There must be in them a large number of children who are not feeble-minded at all—rather, they are only partially blind, and as study hurts and exasperates them, they have relapsed into a sodden state easily mistaken for feeble-mindedness



FASTEST BOAT IN THE WORLD
18 to 32 Miles per Hour with 4 to 25 H.P.



17-Foot Canoe $45
All material fitted—including hardware, ready to put together. 17-foot ready for motor. Builder-Agents Wanted.

LOWEST PRICED BOAT IN THE WORLD
15-Footer $25 Complete K. D. Boat



$48 for finished boat. $30 for boat with power installed. Send for free catalog showing 100 boats.
BROOKS MFG. CO. 7303 Rust Ave., Saginaw, Mich.

LAW

Offers YOU Success in business or will refund your money. Law-trained men earn $5,000 to $10,000 a year. Opportunities unlimited. Our course prepares you at home in spare time. Degree conferred. Low cost, easy terms. Write for free book and full particulars.

LaSalle Extension University, Dept. 289 F Chicago

Be An Expert ACCOUNTANT

Earn Big Salary! Big salaried positions are open for Expert Accountants—prosperous business men need them. We Train You By Mail—payments to suit you. Our course prepared by noted Experts. Covers every feature—text, lectures, examinations. Limited Offer! Special Reduced Rate. Ask us how, for a limited time, we can offer you a corresponding scholarship. WRITE us now for valuable free booklet. La Salle Extension University, Dept. 289 C Chicago

Tobacco Habit Banished
IN 12 TO 120 HOURS

DR. ELDER'S TOBACCO BOON BANISHES all desire for Tobacco Habit in 12 to 120 hours. A positive relief. A home treatment easy to take. Perfectly harmless, no habit forming drugs. Hundreds of testimonials from satisfied patients. We guarantee positive cure in every case or refund money. Send for our Free Booklet giving full information. Write today. This may save you.

SANITARIUM, Desk 46, St. Joseph, Mo.

LEARN RAG TIME

Let me teach you Rag-Time Piano Playing at your home, easily, in a few lessons, by mail. My system is so simple and thorough that you learn right from the first lesson. You can play real ragtime piece at your 5th lesson. You can play rags, or not, I'll teach you to play anything you want to learn. Money Back Guarantee. Write at once for special low terms and testimonials.

ADEL CHRISTENSEN, Dept. of Composition
Room 32, 3338 So. Western Ave., Chicago

FOY'S BIG BOOK FREE
POULTRY AND SQUABS FOR PROFIT
Tells of poultry information. Illustrates 20 leading varieties of poultry in natural colors. Low prices on high grade stock. Write today.
Frank Foy Poultry Farm, Box 65, Clarinda, Iowa



POULTRY SUPPLIES
Valuable 100-page descriptive catalog free. Contains description of leading poultry supplies, including Incubators, Brooders, Poultry Foods, Remedies, Poultry Fencing, Etc. Write today.
INCUBATOR CO., Box 65, Racine, Wis. Also at Kansas City, Mo., Harrisburg, Pa., Salina, Kans., Columbus, O., Watertown, N. Y., Atlanta, Ga.

Poultry Book FREE
"The Profits in Poultry Keeping," 272 pages. Describes our popular-priced Incubators and Brooders. Explains leadership. Write today.
Reliable Incubator Co., Dept. 89 Quincy, Ill.

$25 for Strawberry Bonus given. Write for contract now for best plants. Thomas, Salem, Ohio.

Look For The Girl In Your Dealer's Window



Your Attraction
Can be made as fascinating as new—by using

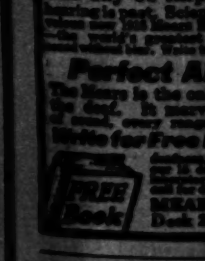
Colo
Colors Old and New
The fountain of youth for fabrics—sold in bottles—dyeing. Waterproof and fast colors—Jet Black, Scarlet Red, Yellow, Navy Blue, Sage Green, Cerise, Purple, Violet, Lavender and Brown. Simply apply it—it dries in 3 hours. Use for coloring Satin, Silk, Ribbons, Feathers and Basketry. Sold by dealers in United States. If your dealer cannot supply you, write us.

Let Us Send You
a full size bottle of Colors, with instructive book "The Art of Home Dyeing." If you are not satisfied with it, return it and we will refund your money. We will send you both for 10 cents in stamps. Mr. Woman, you can earn big money at home demonstrating. Here is your opportunity. Big profits, pleasant, fascinating, fashion, picture. Write us today for terms to own this book. Write us today. Don't wait. Ask your nearest drug or department store for Colors. If they cannot supply you, send us 10 cents and we will send you a full size package of Colors for 25 cents.

Carpenter Mfg. Co.
Also makers of Carpenter's Gilt Edge Dyes
70 Sudbury St., Boston, Mass.
Canadian Distributors: Alabastine Co., Limited, Paris, Ont.

Deaf













Crooked Spines Made Straight
Thousands of Remarkable Cases
Arnold Jad
ays' Trial
BOAT IN THE WORLD
ties per Hour with 4 to
25 ft. P.
17-Foot
$45
Complete
K. D. Boat
s—including hardware. $35 for finished for motor. Builder-Agents Wanted.
ICED BOAT IN THE WORLD
boat. $89 for boat with either ard motor installed. Send for free log showing 100 boats.
CO. 7303 Rust Ave., Saginaw, Mich.
Offers YOU Success
In business as well as getting a day. Law-trained men are to $10,000 yearly. Greater Opps. Big firms now pay former on their regular payroll at big salaries. You can learn at home spare time by our new, easy method. Course written by 20 LaSalle Law Professors, to coach graduates free on all cases. No previous legal training necessary. Fred'k R. Robinson, Professor of Law, City of New York, and big fourteen volume law library included. If you enroll now. Write at once for free law. Everything sent free.
La Salle University, Dept. 359 F Chicago, Ill.
pert ACCOUNTANT
Big salaried positions are open for Experienced men. Thorough knowledge of prosperous business future assured.
ou By Mail time. Cost small. Easy terms. Our course prepared and directed by experts, covers every feature—completed quickly.
ial Reduced Rate
ited time, we can offer special reduced RITE us now for valuable free book. University, Dept. 359 E. Chicago
Habit Banished
O 120 HOURS
BACCO BOON BANISHES all desire in 72 to 120 hours. A positive and quick treatment easy to take. Sure. Contains no harmful drugs. Hundreds of letters from grateful users. We guarantee results in every case. Send for our Free Booklet and Proof. Write today, this hour. ELMO CO. Box 46, St. Joseph, Mo.
RAG TIME
Ragtime Piano Playing
Any one can learn. It is easy. Only a few lessons. Whether you have ever touched the piano or not, you can learn to play ragtime by our new method. Write today for free booklet and testimonials.
SCHOOL OF RAGTIME, Box 1, Times Bldg., Chicago, Ill.
BIG BOOK FREE
SQUARE FOR PROFIT. An unusual money making opportunity. Written by a man who has made a success of poultry and pigeons. Tells prices to get stock and eggs.
Poultry Farm, Box 18, Clinton, Iowa
ULTRY SECRETS
Poultry Secrets, a 160-page duck-book. Tells all about ducks. Contains 100 pictures of ducks. Price 10c per copy; 3 copies 25c, etc. Illustrated booklet free. Write today.
RAVOR CO., 27 Henry St., New York City
Also at Hershey, Pa., New York City
ok FREE
Knowledge," 176 pages, fully illustrated. Explains Spanish, Civil Service, Bookkeeping, Penmanship, Arithmetic, Grammar, Letter Writing, Shorthand, Typewriting, Commercial Law, Mechanical Drawing, Electricity, Engineering, Mathematics, Physics, Chemistry, Mechanics, Steam Engineering, Telegraphy, Telephony, Mining, Surveying, Architecture, Agriculture, Pharmacy, Veterinary Science, Medicine, Dentistry, Languages, Literature, Music, Elocution, Physical Culture, Boxing, Wrestling, Fencing, Dancing, Swimming, Baseball, Football, Basketball, Tennis, Golf, Cricket, Rowing, Yachting, Motoring, Aviation, Etc. Write today.
Dept. 69 Buffalo, N.Y.
berry Name. Other big prizes. Write for conditions. Fife Publishing Co. Thomas, Shenandoah, Pa.



Your Attractive Straw Hat
Can be made as fresh and dainty as new—by using
Colorite
Colors Old and New Straw Hats
The fountain of youth for straw hats. It is a liquid—sold in bottles with a brush for applying. Waterproof and durable. There are fourteen colors—Jet Black, Dull Black, Cardinal Red, Yellow, Navy Blue, Cadet Blue, Sage Green, Cerise, Burnt Straw, Brown, Violet, Lavender and Natural. Anybody can apply it—it dries in 30 minutes. Also used for coloring Satin, Silk and Canvas Slippers and Basketry. Sold by drug and department stores in United States and Canada. If your dealer cannot supply you
Let Us Send You
a full size bottle of Colorite and Ekin Wallick's new 48-page book, "The Attractive Home." This book is worth one dollar, and the Colorite sells for 25 cents. We will send you both—$1.25 worth for forty (40) cents in stamps. Mr. Wallick is a national authority on home decoration. He tells all about rugs, wall paper, hangings, pictures, etc. Every woman ought to own this book. Write today giving the name of your dealer or department store—and be sure to mention shade of Colorite desired. Colorite sent direct for 25 cents.
Carpenter-Morton Co.
Also makers of Campbell's Varnish Stain
76 Sudbury St., Boston, Mass.
Canadian Distributors: A. Ramsay & Son Co., Montreal.

Deaf?
this day of imperfect
Science rivals nature in the marvelous 20th Century Ear Phone, "Intensitone" model. The greatest hearing device. It transmits sound. Write today for our 10 days' free trial offer.
Perfect Aid to Hearing
The Ear Phone is the only scientific instrument for the deaf. Its marvelously convex 98 degrees of sound, every range of tone of the human ear.
Write for Free Book. Our free book is a highly valuable treatise on deafness. Write for it today—and let us tell you how you can try the Ear Phone for 10 days' free trial offer and how you can get it at a low price. If convenient to New York call for free demonstration.
MEARS EAR PHONE CO., Inc.
Desk 2513, 45 W. 34th St., N.Y.

FACTORY to RIDER
Save you big money. Buy direct and save $10 to $25 on a bicycle.
RANGER BICYCLES in 44 styles, colors and sizes. Greatly improved; prices reduced. Other reliable models, $11.85 up.
WE DELIVER FREE to you on approval and 30 days trial and riding test.
Our big FREE catalog shows everything new in bicycles and sundries. A cyclopedia of information which every person should have. Write for it.
TIRES, lamps, wheels, parts and sundries at half usual prices. A few good second-hand bicycles taken in trade $3 to $8 to clear.
DO NOT buy a bicycle, tires or sundries until you have learned our wonderful new offers, low prices and terms. A postal brings everything. Write now.
CYCLE CO. DEPT. T-194, CHICAGO

WOULD YOU
show this standard high grade 42 key fully visible typewriter to your friends and let them see wherein it excels any other $100 typewriter, if by doing this and rendering other small assistance, you could easily have one to keep as your own? Then by post letter to us simply say: "Mail Particulars."
UNDERWOOD TYPEWRITER CO., Dept. M248, Chicago, Ill.

TYPEWRITERS AT $10 TO $15
C. E. GASKIN, Pres.
TYPEWRITER EXCHANGE, DEPT. 1152, CHICAGO, ILL.

On all the children I have spoken of, and on all of the ninety-nine who out of the one hundred and fifty-one examined I could make see, the ordinary methods of refraction had been already employed. Much of the failure to provide glasses which would help them is doubtless due to the hasty way examination in the public schools must take place under the present conditions. But I think my results justify me in saying that the chief part of the failure must be due to the method. Without medicine in the eyes, lenses given the children can, in my opinion, never be worn without strain.

This is my advice to people who are so nearly blind that their cases have been pronounced hopeless. Go to an oculist who uses medicine when he examines the eyes, and get the distance lenses you can see best with. Then have your eyes examined, without drops, for reading. Have the lower part of the lens over the poorer eye covered with a black wafer, and take the best lens you can read with on the better eye, to wear as a bifocal all the time, with the black wafer pasted permanently over the corresponding place in the other lens. The distance glasses will constantly stimulate what vision you have, and the bifocal for reading work will increase it. When your eyes begin to hurt you, after some months of wearing, it is because your sight has now improved, and you need a weaker glass.

But not only two-thirds of the so-called blind can be made to see. Most of the stone blind need not have become so. The instances of children born blind are so rare that they can be practically disregarded. Barring accidents, most blind children have become blind shortly after birth through ophthalmia of the newborn (venereal in origin, immediate or remote). A two per cent solution of nitrate of silver dropped into the eyes of all new-born children will prevent most of these from becoming so. Yet everywhere there is blindness in spite of this simple remedy. I saw the other day a perfectly healthy and normal infant who will never see, and the mother told me the physician in attendance had not used the nitrate of silver solution. Yet if one criticizes such physicians one is said to lack professional etiquette! There is a wide belief that the nitrate of silver is now used at birth as a matter of course, but it is not regularly done when a mid-wife acts, and not always when a doctor is in attendance. Nothing can be hoped from the doctors who, in face of knowledge, have continued to neglect this simple precautionary measure. There is only one other course, or rather two, which should work together. All mothers should know and insist upon it, and the law should impose a stiff penalty when it is not done. Total blindness in infants for any other reason is so rare that it might almost be taken for evidence that the precautionary measure had been omitted. And total blindness in children or in adults is, as my experience with ninety-nine out of one hundred and fifty-one patients shows, largely avoidable also.

Conclusive Evidence

WHEN Senator J. Ham Lewis of Illinois was a struggling lawyer in the state of Washington, he represented the Northern Pacific R. R. Co. in a suit for damages brought by the widow of Ole Olsen, a Swedish laborer.

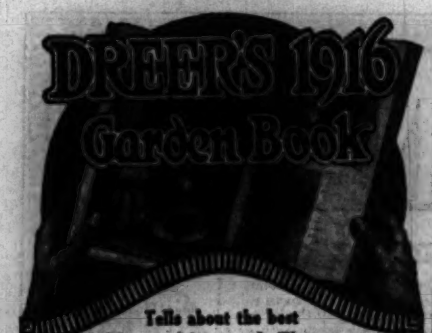
Ole had been killed by a freight train. No one was prepared to deny that. But the defense was attempting to prove that he had been drunk, and it was important to shake the testimony of Hans Petersen, the only witness to the tragedy.

"You say that you were walking down the railroad track and that Olsen was some fifty yards in front of you," shouted Mr. Lewis. "Now, tell us truthfully whether you saw him killed, and if he tried to get out of the way."

"Well, it ban this way," answered Petersen cautiously. "I wanted to catch up with Ole, when I hear a train coming and step off the track. The train goes by and I step back on to the track, but I don't see Ole. I walk on a little way, and I find between the rails the leg of a man. That ban kind of queer, and soon I find another leg. Still I walk on, and as I go I see first an arm and next another arm on the ground. Then I stop and rub my head. 'Something must,' I say to myself, 'by Dang, something must have happen to Ole!'"

ALADDIN HOMES SAVE MONEY
How to Beat the Lumber Price Raisers
The timber and lumber associations tried to throttle us—tried to shut off our supply of timber and forest products. But they failed. They have raised prices from $4 to $10 per thousand for 1916. You will have to pay the increased profits unless you buy direct. Aladdin is the only lumber manufacturer or Readi-Cut house manufacturer in America that has not raised prices this year. Compare last year's lumber prices with the prices asked now. Up, up, up the price has gone, and up it is still going. But Aladdin's prices are the same, and Aladdin is still guaranteeing a Dollar-A-Knot. The same guarantee, the same quality and the same prices.
HIGHEST AWARD WORLD'S FAIR
Dollar-a-Knot Quality
Aladdin's astounding Dollar-A-Knot Guaranty has stood the test of two years and again backs up our 1916 sales. It speaks plainer than volumes of evasive "lumber grading rule" guarantees. Knotless lumber has been made famous by Aladdin. Knotless quality was originated by Aladdin, as was the wonderful Readi-Cut system of construction. Remember—"If it isn't an Aladdin—It isn't a Readi-Cut."
Save Four Profits
Buying direct from the forest—from Aladdin—saves you four profits. You save a profit on the lumber, on the millwork, on the hardware and on the labor. You can build your own home. A big Aladdin catalog tells all the facts you want to know, gives photographs, floor plans, prices and descriptions of a hundred modern homes. Send for it today.
Here's What You Get
Aladdin houses are complete. You get material as follows: Sills, Joists, Studding, Building Paper; Sub-Floor, Rafters, Roof Sheathing, Siding, Outside Finish, Flooring, Lath and Plaster or Plaster Board; Inside Finish, Doors, Casings, Base Board, Windows, Sash, Glass, Nails of all sizes, Packing, Hinges, Tin Flashing, Paints, Oils, Varnishes, Stains, Putty and Shellac, with complete drawings and instructions for erection. The Complete plans, Send stamps today for catalog No. 2.
North American Construction Co., 878 Aladdin Ave., Bay City, Mich.

Benjamin 92
The Double Duty Electric Plug
THIS simple, inexpensive little device is a real wonder in its way. It provides two outlets from one inlet, thus making any single socket do double duty. No fuss, no extra wiring, no bother. You screw it into any ordinary socket, attach cords or lamps, turn on the current and say to yourself, "Why didn't I have a Benjamin 92 before? It's exactly what I want." Thousands in use in homes, factories, offices and mills the world over.
"In Yours For Double Duty"
ONE DOLLAR at your dealer's or direct by mail to you.
Benjamin Electric Mfg. Co.
120 So. Sangamon Street, Chicago
New York, San Francisco
11-17 Charlotte Street, Toronto, Canada
Double Duty In The Sick Room.



Tells about the best
Vegetables and Flowers
Dahlias, Hardy Perennials, and
Roses for the Garden
including those named in Rose article in this issue.

288 pages, beautiful illustrations in colors and photographic reproductions, also valuable cultural information.

A copy, together with a packet of the Famous Dreer's Superb Aster, containing enough seed to produce about 100 plants, will be sent by mail upon receipt of 10 cents. This Aster is the easiest to grow and most satisfactory flower for summer and fall flowering and the packet contains seed of best varieties and colors for cutting.

Please mention this magazine.

HENRY A. DREER 714-716 CHESTNUT ST. PHILADELPHIA

DAHLIAS THAT BLOSSOM

Alexander's Up-to-Date Dahlias lead the World, because they are beautiful in color, perfect in type and shape, and most important of all—Free Flowering.

The Dahlia of to-day is of unsurpassed beauty as a single flower, exquisite for private gardens, charming in masses, an ideal for planting against shrubbery.

Our many customers are satisfied they receive good stock; true to name, and best of all—Guaranteed to Grow.



All Flower Lovers are invited to send to the Dahlia King for his latest Free Illustrated Catalogue, which contains helpful descriptions and valuable cultural hints on *Dahlias, Gladiolus, Roses, Cannas, Peonies, Phlox, Iris, Hardy Plants* for the Old-fashioned Garden, and a General line of *Nursery Stock.*

J. K. ALEXANDER
20-35 Central St.,
"The Dahlia King" East Bridgewater Massachusetts

SWEET PEAS



Spencers, Duchss and Grandiflora varieties mixed. Most beautiful colors and largest flowers. Cannot be excelled by any other mixture offered. To introduce our high quality pure seeds and our 1916 four-color Pure Seed Book and Planting Guide, we will send 500 of the above sweet peas enough to plant a row 42 feet long, for ten cents. Get this 1916 Book Sure!

Galloway Bros. & Company
3104 Galloway Sta.
Waterloo, Iowa

A Row 42 Ft. Long For 10¢

BIG WONDER PACKAGE



1 Great North Pole Game (size 18x11), 1 Big Roll Stage Money, 1 Game Authors (48 Cards), 1 Cribbage Board, 1 Checker Board and Men, 1 Pack Pinochle cards (48 cards), 38 other Games, 19 Lessons in Magic, 1 Set of Dominoes, 27 Autograph Verses, 12 Money Making Secrets, Wireless Telegraph Code, 25 Pictures of Pretty Girls, 2 Puzzles, 100 Conundrums, 35 definitions of Flowers. All the above for 10c. with large catalogue.

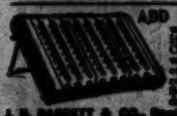
ROYAL GAME CO., Box 53 So. Norwalk, Conn.



Free for Testing

A Pkt. of Genl. EVERBEARING Strawberry Plants FREE with order. Will bear fruit first year if set in spring. We receive from 1 to No. limit. We ship plants at once, with full directions and cash or stamps to plant. A postal will bring the plants. Send 10c for pkt. of the new CEREAL VEGETABLE to plant 2 rods apart between CEREAL POPPY rows. Both 10 cts. for mailing, packing or part, or your choice. Write today.

THE KENDALL NURSERY COMPANY
Box 772, Gowanda, N.Y.



ADD OR SUBTRACT—QUICK. $2.50 with this new 6 Column Adding Machine. It is easily operated, durable made. Capacity, also 100.00. Saves time, brain-work and eliminates errors. Thousands sold to merchants, bankers, clerks, etc. Guaranteed. It will pay for itself in one year. Sent prepaid for $2.50. Order yours today. Circular free.

A. R. BARRETT & CO., Dept. A, 2421 Indiana Avenue, CHICAGO

WOULD YOU LIKE TO OWN

A GOOD PAYING MAIL ORDER BUSINESS? We have a line that gets repeat orders all the time. You can start in spare time; invest a dollar or two a week and soon own a nice business of your own. Particulars free. NADICO, 4333 Lincoln Ave., Chicago, Ill.

ENDLESS NECKTIES Something new twelve ties in one. Costs no more than old style. Man made $70 three days. Woman made $23 week. Write for special agents offer.

Endless Necktie Mfg. Co., Dept. 17, Kansas City, Mo.

WANTED An Idea! Who can think of some simple thing to patent? Protect your ideas; they may bring you wealth. Write for "Needed Inventions" and "How to Get Your Patent and Your Money."

RANDOLPH & CO., Patent Attorneys, Dept. 141, Washington, D. C.

PATENTS SECURED OR FEE RETURNED. 1916 Edition 96-page patent book free. Actual search Free. Send sketch. 4-5 Bowen, 368 Bowker Bldg., Wash. D. C.

Roses the Summer Long

By Edward I. Farrington

THERE is no rose for the amateur like the hybrid-tea, for it blooms all summer long. No class of roses is more satisfactory for the home garden, in city or country, for the flowers are wonderful in size and color. And no roses are more acceptable as cut flowers, for they last a long time and most of them are delicately perfumed. With all these qualifications, it is not strange that hybrid-teas have become the most popular of all garden roses, and that new varieties should be welcomed with enthusiasm as soon as their merits have been established.

Never have finer novelties been offered than those which are being put out this season and most of those mentioned below have been given thorough and careful tests in this country. And it is an interesting fact that a particularly large number of yellow roses are to be introduced this year, meeting the popular demand for roses of that color. Among these yellow varieties is Imogen, the center of which is orange yellow, shading away to a paler tint, and turning to creamy white at the outside. Gorgeous is a deeper yellow, as its name would indicate, and is flushed and veined with copper in a most unique and interesting way. As this is a vigorously growing plant, with large, splendidly formed blossoms, it is likely to meet with high favor. The yellow of Iona Herdman is a clear, orange flame, wonderfully deep and beautiful. This is an excellent rose for garden use, as well as for cutting, blooms freely and has an exquisite perfume. The yellow of Margaret Dickson Hamill, a splendid new rose from across the water, is really a delicate straw color, while the backs of the petals are flushed with carmine. This is a very sweet scented rose, too, and doubly to be prized because of the beauty of its bronze-green foliage. Even more generous with its flowers is Mrs. Ambrose Riccardo, an extra large rose for its kind, with a soft rose suffusing its delicate yellow base. Mrs. Archie Gray is a light canary yellow, but the long, pointed buds are cream yellow. This rose also has shiny, handsome leaves and is a strong and upright grower. Coming to Mrs. MacKellar, we are introduced to one of the finest of all the new yellow hybrid-teas. It is very liberal with its large, full flowers, and makes a strong growth, while the light lemon-yellow tinting of its petals is exquisite. The delightful scent of the real tea rose is found in Mrs. Maud Dawson, and the color of the flower is a brilliant orange carmine, making this a most desirable rose, especially as it blooms all summer.

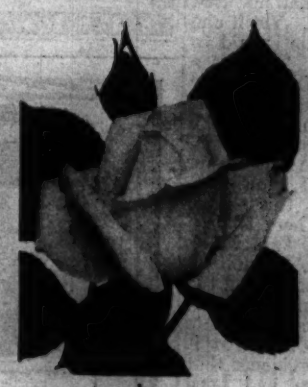
In time the growing popularity of the yellow rose may make it the fashionable flower of the day, but so far the "red, all-conquering rose" has maintained its supremacy, and among the new hybrid-teas there is a red rose which has rightly been christened Brilliant, for its intense scarlet is the brightest color yet obtained by rose growers. It makes a good branching growth and is especially desirable as a bedding rose, giving the garden a dash of color which is most pleasing. While less free-flowering than some of the others, the new H. V. Machin, scarlet-crimson in color, is extremely large and a rose which will interest all growers who raise exhibition flowers. Another splendid red variety is Edward Bohane, free-flowering, very fragrant, and crimson scarlet in color, with a velvet-like texture which is nothing less than fascinating. The markings of Muriel Dickson are quite different, for the long and pointed buds are reddish copper, changing to cherry red with coppery shadings as the blossoms unfold. The distinct and handsome tints of this rose assure it of a warm welcome. Of all the new red roses, however, none can surpass a variety which comes into the market this Spring for the first time and bears the name of National Emblem. The trial tests made with this rose mark it as one of the finest ever produced and the dark velvety crimson flowers, shading to vermilion at the edges, are borne in the most gratifying profusion. In many ways National Emblem is a rose of wonderful possibilities.



Imogen



Mrs. MacKellar



Janet



Colleen



H. V. Machin

Many people prefer pink roses to all others and they will be delighted with Colleen, which is really rose pink, with deeper rose-crimson veneering on a creamy-yellow ground. The petals are large and the center high, and the fragrance of this rose is delicious. Countess Clanwilliam is a delicate peach-pink at the base of the petals, which are heavily edged with deep cherry red, making a contrast which is as distinctive as it is beautiful. Large and remarkably symmetrical are the flowers of Mrs. Bertram J. Walker, and the color is very unusual, being a bright cerise pink. In all ways this is a most satisfactory rose and a worthy companion to Mrs. James Lynas, an extra good garden rose, having large, well formed blossoms of pearly pink, flushed with delicate peach.

The list of new hybrid-teas might be made longer but only one more will be mentioned and that because it is an exceptionally dainty rose and very free with its flowers. Its name is simply Janet and it looks much like the climbing Gloire de Dijon which has long been in high favor from Philadelphia South. It is a blush rose with salmon shadings and most attractive.



Gray Hair and Safety

Mary T. Goldman's Gray Hair Color Restorer is the original preparation for safely and quickly restoring the natural color to gray, faded and bleached hair in a few days. Leaves the hair clean, fluffy and natural.

Free Trial Package and special comb. Test it on a lock of hair. This test will prove more than anything we could say in an advertisement. Write now and *be sure* to tell the original color before it turned gray. Was it black, dark brown, medium brown or light brown? Regular full size at your druggist's or I will send you one direct. Clever imitators, not being able to duplicate the preparation itself, have copied our label almost word for word. To be safe and sure remember the name.

MARY T. GOLDMAN, 514 Goldman Bldg., St. Paul, Minn.



The Chinese Woolflower

Introduced by us but now has proved a great success everywhere and a splendid florist novelty. Colonies of tiny plants grow and spread rapidly, each plant growing about 12 inches high and producing at least two large balls of crimson and rose flowers, a foot thick. Also grain with amazing growth, from green foliage. Sow in form in June to succeed before frost, continuing to spread and give you a wealth of floral crimson balls. Also showy hardy annual seeds anywhere.

25 cts. together with new TRAILING PETUNIA and ANNUAL SWEET WILLIAM (Blue novelties)

Our Big Catalog of Flower and Vegetable Seeds, Bulbs, Plants and new Fruits free. We carry the largest assortment in the country of Asters, Cannas, Dahlias, Lilies, Iris, etc.

JOHN LEWIS CHILDS, Inc., Floral Park, N.Y.

JAPANESE ROSE BUSH



Five for 10c

The Wonder of the World

Rose Bushes with roses in 6 weeks from the time they are planted. It may not seem possible but we Guarantee it to be so. Every one will BLOOM EVERY TIME. Winter or Summer, and every plant one year old will have 5 or 6 beautiful roses on each bush. Will grow in the house in the winter as well as in the garden. Roses All The Year Around. Postpaid anywhere with our guarantee by mail, only Ten Cents.

Japan Seed Co., Box 204, South Norwalk, Conn.



PRACTICAL TATTING. Illustrated and clear instructions for tatting, showing how to use shuttle & ball, with many designs for insertion, edging, medallion, collar, jabot, etc. Also complete instructions for 25 styles of knitting, showing fancy work in all its branches.

Practical Crochet Book, illustrates all stitches. Quilt Pattern Book of 450 Designs. Book of Cross Stitch Designs, with 4 complete alphabets. Any one of above books and our complete catalog of fancy needlework, patterns, etc., mailed for 25c., any three for 40c., or the four for 50c. Do not send stamps. Book orders from this ad only.

LADIES' ART CO., Block 35, St. Louis, Mo.



BERRIES

Big, luscious, home-grown berries right out of your own garden. Isn't that a treat! We have special prices on many new and rare varieties suited to your soil and climate. Plants are guaranteed and packed free from disease. Write today for our 1916 Book of Berries.

The W. F. Allen Co.
136 Market St., Salisbury, Md.

Patents Write for Free Book on Patents, and Trade-Marks.

$1,000,000 in prizes offered for inventions. Send sketch for free opinion as to patentability. Our fees are moderate.

Victor J. Evans & Co., 719 Ninth, Washington, D. C.



Big Entertainment

Games, 810 Jokes, Toasts, 18 Comic Recitations, 9 Monologues, Dialogues, Operas, Comedies, Drills, etc. Games, 9 Men Morris, All 16 cents.

J. C. Gorr, 709 So. Dearborn St., Dept. 37, Chicago

MUSIC TAUGHT FREE

At Your Home. Write today for our free offer how to learn to play Piano, Organ, Violin, Guitar, Banjo, etc. Beginners or advanced pupils. American School of Music, 24 Lakeside Building, Chicago.

PANSIES 25c per DOZ.

Send for special list of berry plants. Ben S. Worthelmer, 329 Third St., Steubenville, O.

Vaudeville Sketches, Entertainments, Minstrel Material, Drills, Make-up Goods. Free. T. S. Denison & Co., Dept. 37, Chicago



ray Hair
d Safety

oldman's Gray Hair Color Re-
original preparation for safely and
ring the natural color to gray,
ached hair in a few days. Leaves
fluffy and natural.

Package and special comb. Test
hair. This test will prove more
we could say in an advertisement.
d *be sure* to tell the original color
d gray. Was it black, dark brown,
n or light brown? Regular $1.00
ruggist's or I will fill your order
imitators, not being able to im-
ation itself, have copied our labels
or word. To be safe and sure, re-
me. (97)
IAN, 514 Coldren Bldg., St. Paul, Minn.

The Chinese
Woolflower

Introduced by us last year
has proved a great success
everywhere and a most beau-
derful floral novelty. It is a
Celosia of new form and easy
growth. Plants throw out
scores of branches bearing
balls of crimson wool nearly
a foot thick. Also many bal-
orals with smaller heads and
fresh green foliage. Flowers
form in June but none fade
before frost, continuing to ex-
pand and grow with its won-
derful crimson-scarlet wool,
showy beyond belief. Beats
roses anywhere.
Seed per pkt. 10 cts., 3 pkts.
th new TRAILING PETUNIA and
WILLIAM (fine novelties) free.
lower and Veg. Seeds, Bulbs, Plants
the largest growers in the world of
Illus. price list, etc.
CHILDS, Inc., Floral Park, N. Y.

SE ROSE BUSHES
Five for 10cts.
The Wonder of the World
se Bushes with roses on them, 5
kes from the time the seed is
nted. It may not seem possible but
Guarantee it to be so. They will
OOM EVERY TEN WEEKS
nter or Summer, and when 3 years
will have 5 or 6 hundred roses on
h bush. Will grow in the house
ell as in the ground in summer
ear Around. Package of seed
e by mail, only Ten Cents.
Box 204, South Norwalk, Conn.

RACTICAL TATTING BOOK. Gives
clear instructions & illus-
trates position of hands &
shuttle & in making every
insertion, yoke, centre or
collar, towels, etc. In fact
complete, fully illustrated
style also publish follow-
ing fancy work books:
Book, illustrates all stitches used on
k of 480 Designs, & quilting de-
ch Designs, with 4 comp. alphabets
oks and our complete large catalogue
tterns, etc., mailed for 15c., any
for 40c., or the four books for 50c.
Book orders from dealers solicited.
Stitch Co. ST. LOUIS, Mo.

BERRIES
Big, Juscious, beautiful fruit
out of your own garden! What a
treat! We have several tree-fruit
name varieties adapted to your
soil and climate. Plants guaran-
teed and packed fresh for ship-
ment. Write today for our
1916 Book of Berries—free.
The W. F. Allen Co.
136 Market St., Salisbury, Md.

nts Write for How to Obtain
Patent, List of Patent Buy-
ers, and Inventions Wanted
ers offered for inventions. Send sketch
o patentability. Our free booklet tells
o., 719 Ninth, Washington, D. C.

Big Entertainer 100 Pages
Games, 210 Jokes and Rid
Toasts, 18 Card Tricks, 4
Recitations, 8 Monologues, Guess
ers, Chess, Dominoes, Authors, Etc.
All 10 CENTS Postpaid
earborn St., Dept. 99, Chicago

AUGHT FREE
ite today for our booklet. It tells
Piano, Organ, Violin, Mandolin,
Beginners or advanced pupils,
music, 24 Lessons, Diagrams, Charts,
25c DOZ. Postpaid, or
Vigorous plants, easily grown
286 Third St., St. Joseph, Mich.

PLAYS Monologues, Dialogues,
Minstrels
ake-up Goods. Large Catalog Free.
on & Co., Dept. 68, Chicago



Add a BETTER Home for LESS

many than possible by old-style methods. All lumber for LEWIS-BUILT HOMES is Cut-to-Fit, saving one-half the labor and time in erecting. Lowest wholesale factory prices on material necessary for complete house, shipped direct to you. You pocket *every* possible saving in cost of material and labor. You save time, save work, save worry, save money; avoid waste of lumber, delays and mistakes in building.

100 HOMES—From $278 to $3000

Newest designs with every modern convenience. Most portable or "knock-down" but of permanent construction. One price covers everything necessary to build your home complete. Accurate plans and illustrations show where each piece goes. Can't make a mistake!

Send for Catalog

100 Selected Homes. Write today. Enclose postage—4c stamps.

LEWIS MFG. CO.
Dept. 890
Bay City, Mich.

1/5 Off Retiring

If you take cold easily—if colds fasten on you quickly, place in the mouth a Dean's Menthol-ated Cough Drop each night on retiring, and thus prevent the germs you have picked up during the day from becoming a full-fledged cold. To be without colds—prevent them while they are in the early stages by eating

DEANS COUGH DROPS
5c a box
"THEY CURE THE TICKLE"

The Menthol is active—it "knocks" the germs—clears the throat—stops the tickle. Keep a box in your pocket and on your dresser. Your dealer always has them—5 cents a box.

Free—A sample box of 12 Dean's Medicated Throat Drops will be mailed to you free if you write for it. Enclose stamp to cover postage. Address Dean's Cough Drop Co., 357 Jefferson St., Milwaukee, Wis.

Don't Wear a Truss



BROOKS' APPLIANCE, the modern, scientific invention, the wonderful new discovery that relieves rupture will be sent on trial. No obnoxious springs or pads. Has automatic Air Cushions. Binds and draws the broken parts together as you would a broken limb. No salves. No lies. Durable, cheap. Sent on trial to prove it. Protected by U. S. Patents. Catalog and measure blanks mailed free. Send name and address today.

C. BROOKS, 1672B State St., Marshall, Mich.

$5 PRIZE FUN AND GAME PACKAGE 10c



This BIG BUDGET of FUN and GAMES is a WONDER in the Amusement Field—will entertain the whole Family.

Parlor Games and Riddles. How to tell Gypsy fortunes, 10 Model Love Letters, 178 Ways to Flirt. How others obey you. Marriage Looking Glass; Hoyle and the Commandments. 200 Popular Songs. 5 Fine Parlor Games, Fox and Geese, Chess, Checkers, Authors, 3 Man Morris, Authors, Chinese Puzzle, Star Puzzle, 19 Puzzle, Ramses Cross, 7 Wonders of the World, Card Tricks, 40 Magic Tricks, 75 Parlor Games, Magic, How to Do It, Ventriloquism, Tricks, Puzzles, Games, and $10.00 in stage money. All this great collection of games sent postpaid to anyone for 10 cents, postpaid.

Home Games Co., Dept. 63A, 346 Madison St., Chicago

Make a Friendship-Maid-Link-Bracelet



We give you one LINK absolutely free to each bracelet. Friends give or exchange others. Links only 12c each with 3 initials engraved FREE. Send to-day for one or more Links or complete bracelet. Sterling silver, gold plated, French gray finish. Send order for one or more Links to-day and FREE catalog showing you can start wearing your Links at once. Maid-Link Jewelry Co., 63 Chambers St., Dept. 517, New York

PATENTS Watson E. Coleman, Washington, D.C. Books free. Highest references. Best results.

Why We Stand on One Leg

NATURALISTS have distinguished us from the higher animals by the fact that we stand upright on two legs. But, do we? Watch a crowd standing about a street orator and see how many are really standing on both legs. Or try yourself to stand on two legs and see how soon you are ready to fall from fatigue.

The truth is we have not yet absolutely acquired the upright position ascribed to us by the scientists. Even in the army, where comfort is always sacrificed to trim appearance the command "stand at ease" which allows the soldiers to throw one leg back and prop themselves upon it, shows how impossible a perfectly upright position is to maintain for any length of time. And have you ever noticed that all seafaring men acquire the habit of walking back and forth, even when ashore. On board ship the rolling of the ship makes the resting position on one leg difficult, so the sailor paces back and forth across his deck, even though he may be able to take only two and a half steps each way.

As any anatomist will tell us, we are still built very much like the monkeys. Standing perfectly upright can only be done by a very complicated cross strain, one set of muscles pushing forward, another holding back. With every movement we make a new adjustment of these muscles takes place.

The trouble is all with our hip bones. If they fitted vertically into the pelvic girdle and not at an angle and if the spine were directly above it, all that would be required to stand perfectly upright would be a slight amount of balancing.

Therefore, to rest these muscles we place one of them at rest by throwing one leg to one side, allowing the other to do the work. When one leg has rested sufficiently, it takes up the strain and the other takes a spell. Nor does it matter how much we strengthen our leg muscles by walking or other exercises, the perfectly upright position is still a hard one to keep.

Art and Utility in Window Boxes

ARTISTIC effects may be obtained as easily and permanently with the window box as with the flower bed on the lawn or in the garden. But the same care and attention is required to make a success of one as of the other. With what high hopes do many flower lovers start porch and window boxes in the spring, only to reap a harvest of disappointment before the summer is well under way. This may result from two or three reasons: One is that poor judgment has been shown in selecting the flowers or vines, both as regards their color combination and the location of the box in sunshine or shade. The other may be owing to neglect in watering, especially if the box be of wood and therefore subject to leakage.

Many people err in using boxes that are too shallow and dry out too quickly. While there are some advantages attached to the wooden box its disadvantage is that it will not hold moisture but will leak over the window sill and frequently, in city apartment homes especially, will prove to be an annoyance to the tenants below.

Metal window boxes are rapidly finding favor on this account. There is no leakage and furthermore they guarantee a proper moisture for the seed bulb or vine for days at a time and thereby insure the flowers against neglect in watering. Daily watering is needed in case the box be of wood and is very much in the sun. The advantage of the metal box lies in the fact that the soil dries out much more quickly than in the garden and if neglected the plants will perish of thirst.

Most any catalogue will give a good idea as to plants that will harmonize. Care must be exercised in getting the proper combination of colors and also as regards the length of life of the plants, as it never looks well to have two or three plants in a box die or fade very much earlier than their companions. A box very much exposed to the sun will thrive with geraniums and petunias, with thanbergs or maurandia and trailing nasturtiums to droop over the front. Where there is a good deal of shade the begonia and also vinca roses do well.



"What Lovely, Artistic Walls!

"Mine are a fright. They need re-papering badly, as usual. And the plaster is cracking and falling again. How *do* you fix yours?"

"Our walls and ceilings never need 'fixing'—they're always just like this. No expensive repairs and cleaning after messy workmen, for *us!* We've UPSONIZED. Quite the modern way, you know."

UPSON BOARD PROCESSED BOARD UPSON BOARD

Upsonizing makes every room so much more beautiful. The paneling is an artistic delight, and you can finish it in such handsome tints. Washable paint gives a surface that you can always keep clean, fresh and sanitary.

All this beauty *lasts.* Because UPSON PROCESSED BOARD is strong, durable, perfect and permanent. It is like real lumber—altogether different from ordinary wall boards. It is DEPENDABLE.

The long, pure, wood fibers are compressed into hard, stiff, *wood-like* panels, kiln-dried. That's why your carpenter finds it so quick and easy to work and apply, any time in the year. Takes only one-third as long as plastering, and no fuss or muss.

The specially prepared painting surface saves you from $5 to $15 a room over the cost of painting ordinary wall boards, besides giving handsome effects. And this surface is waterproofed, defying ordinary dampness or leaks.

Yet the cost of Upsonizing is just about the same as the first cost of plastering. In the long run, it is a *big* saving over any other interior lining. Adaptable to every building, the costliest or simplest.

OUR FREE BOOK on Interior Decoration will show you how Upsonizing has beautified 40,000 homes. Test the UPSON BOARD sample yourself—compare it with any other wall board. Mail coupon today. We will include our folder on Upson-Fibre Tile.

THE UPSON COMPANY
Fibre Board Authorities
LOCKPORT, N. Y.

Notice to Dealers: You can get Upson PROCESSED Board—in great panels—64 inches wide—the widest board made. Gives practically unbroken wall surface. The Upson line is COMPLETE. Write for full particulars of attractive, quick-profit proposition. Our selling policy is fair and permanent!

THE UPSON CO.
222 Upson Point
Lockport, N. Y.

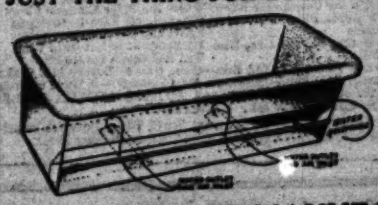
Send me sample of Upson Board, full information and helpful book on Interior Decoration.

Name.....

Address.....

$1.00 brings you this metal Window Box That Makes Plants Flower

JUST THE THING FOR BULBS AND PLANTS FOR THE WINDOW GARDEN



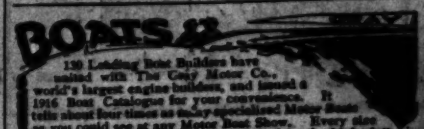
It can be set inside or outside the window. Will not leak and damage the woodwork. Patented ventilated and drainage bottom. Made of heavy galvanized steel, enameled dark green, 6¼ in. deep, 8½ in. wide and made in any lengths.

To introduce and show you this box, we will send you by Parcel Post one 30 in. long, anywhere East of the Mississippi on receipt of $1.00—West of the Mississippi for $1.50. Your money back if not satisfied.

Get our free Booklet on plants and how to grow them.

SUCCESS MANUFACTURING COMPANY
26 SARGENT STREET GLOUCESTER, MASS.

BOATS



130 Leading Boat Builders have united with The Gray Motor Co., world's largest engine builders, and issued a 1916 Boat Catalogue for your convenience. It tells about four times as many specialized Motor Boats as you could see at any Motor Boat Show. Every size from 16 foot Work and Pleasure Launch to the high class Express Cabin Cruisers, also Marine engine catalogue of 2 and 4 cycle motor and a Book of Boats. Write today—Books sent free.

GRAY MOTOR COMPANY, Detroit, Michigan

NO JOKE TO BE DEAF



—Every Deaf Person Knows That.

I make myself invisible, being deaf for 30 years with Acoustic Actuated Ear Drums. I wear them day and night. They are perfectly comfortable. No one sees them. Write me and I will tell you a true story, how I got deaf and how I make you hear. Address

GEO. P. WAY, Artificial Ear Drum Co., Inc.
45 Adelaide St., Detroit, Mich.

This Canoe Brings a Summer Full of Fun



If you want to know what pleasure canoeing is—get an "Old Town," for up will lay an "Old Town Canoe" and you can't beat it at any price. It's fast, graceful and easy to paddle; won't leak or shape; wide "Old Town Canoes" trusty. Easy to buy from dealer, or factory. Send for Catalog of canoes, row and sail boats.

OLD TOWN CANOE CO., 445 Fourth St., Old Town, Maine, U.S.A.

Old Town Canoe

How I Jumped from $1500 to $50,000 Yearly



"Power of Will" Was My Guide"

"Three years ago I was making $1500 a year and working day and night. Today I make a thousand dollars a week and have time for other things as well. To the lessons in 'Power of Will' more than any other thing do I owe this sudden rise."

These are the exact words of an owner of "Power of Will." His name is not published, for obvious reasons, but will be gladly given in confidence on request.

As remarkable as is his experience it might almost be called typical of what this wonderful course in Will Training is doing for thousands of men and women in every walk of life who are using "Power of Will" as the stepping stone to greater accomplishment.

Partial Contents
The Law of Great Thinking.
The Four Factors on which it Depends.
How to develop analytical power.
How to think "all around" any subject.
How to throw the mind into deliberate, controlled, productive thinking.
Detailed directions for Perfect Mind Concentration.
How to acquire the Power of Consecutive Thinking, Reasoning, Analysis.
How to acquire the skill of Creative Writing.
How to guard against errors in Thought.
How to drive from the mind all unwelcome thoughts.
How to follow any line of thought with keen, concentrated Power.
How to develop Reasoning Power.
How to Handle the Mind in Creative Thinking.
The secret of Building Mind Power.
How to test your Will.
How a Strong Will is Master of Body.
What Creates Human Power.

What Users Say
"I hand you $3 in payment; from what I have already seen I believe I can get $300 to $30,000 worth of good out of it."—C. D. Van Vechten, General Agent, No. West Life Ins. Co., Cedar Rapids, Ia.

"'Will Power' is a compilation of mighty force. My first week's benefit in dollars is $900.00—cost $3.00; profit $897.00."—J. W. Heistand, 916 Tribune Bldg., Chicago, Ill.

"In my judgment 'Power of Will' is wonderful."—Owen J. McCaughey, Secy. of Corp. Securities Co., St. Louis, Mo.

"The character of 'Power of Will' is such that he who reads and gets forth effort will soon find himself out of the common herd."—F. A. Good, Pres. of Neb. Lumber Dealers' Assn., Cowles, Neb.

"I have carefully gone over 'Power of Will' and it is admirable."—Chas. Olin, Editorial Rooms, Boston Evening Transcript, Boston, Mass.

What is "Will Power"

The Will is the motive power of the brain. Without a highly trained inflexible will, a man has about as much chance of obtaining success in life as a railway engine has of crossing the continent without steam. The biggest ideas have no value without Will Power "to put them over." Yet the Will, hitherto entirely neglected, can be trained into wonderful power like the brain or memory and by the very same method, by intelligent exercise and use.

If you held your arm in a sling for two years, it would become powerless to lift a feather, from lack of use. The same is true of the will—it becomes useless from lack of practice. Because we don't use our wills—because we continually bow to circumstance, we become unable to assert ourselves. What our wills need is practice.

"Power of Will"

by FRANK CHANNING HADDOCK, Ph. D., a scientist whose name ranks with such leaders of thought as James, Bergson and Royce, is the first thorough course in Will Power ever conceived. It is the result of over 20 years of research and study. Yet you will find every page in the 28 lessons written so simply that anyone can understand them and put the principles, methods and rules into practice at once with noticeable results right from the very start.

Meant For You

There are over 75,000 people in all walks of life who own "Power of Will." Among them are such master men as Judge Ben B. Lindsey; Supreme Court Justice Parker; Wu Ting Fang, ex-U. S. Chinese Ambassador; Lieut.-Gov. McKelvie of Nebraska; Assistant Postmaster-General Britt; General Manager Christeson of Wells-Fargo Express Company; E. St. Elmo Lewis, now Vice-Pres. Art Metal Construction Company; Gov. Ferris of Michigan, and many others of equal prominence.

Never in the history of self-help literature has there been such a record. And the owners regard it as veritable text book. It has been instrumental in changing the entire lives of thousands—making them dominant personalities, self-confident and eager, in place of the fearful, unhappy, unsuccessful men and women they formerly were. No matter what your position—whether an errand boy to the president of a mighty corporation—no matter what your age, from 17 to 70, Power of Will can change your whole life—can make a new man of you just as it has for so many others. Whatever you want in life is yours, be it money, power, prestige or happiness. If you but master the wonderful system of will training taught in "Power of Will."



Pelton Pub. Co.
49-F Wilcox Block
Meriden, Conn.

Send No Money!

Although "Power of Will" is a 400-page leather bound book containing many material that many $50 correspondence courses, the price is only $2. The publishers will gladly send a copy free, for five days inspection. Send no money now. Merely mail the coupon on the right, enclosing your business card or giving a reference. If you prefer to keep the book, send the money. If not, mail the book back. Tear out and fill in the coupon now, before you turn the page.

Gentlemen:—Please send "Power of Will" at once. If I decide to keep it I will send you $2 in payment. If not I will return the book within 5 days.

Name.....

Address.....

City.....State.....

Pelton Pub. Co., 49-F Wilcox Block Meriden, Conn.

Making Most of the Garden

(Continued from Page 670)

machine that will water twenty-five hundred square feet costs only $12. It is fifty feet long, portable, can be attached by a length of hose pipe to any sillcock, throws a mist in three directions and will cover a width of eighteen feet.

For small gardens and for lawns there are spray attachments to be used with the hose which do very good work indeed and costs $5 or less. They cover a wide area with a spray of water that falls as gently as an April shower and they can be carried anywhere at a moment's notice. Surely there is no reason for letting one's garden burn up if a fair pressure of water is available. And even a hose will be



Fall-bearing strawberries are growing in favor

given added years of service if properly cared for, which means oftentimes keeping it free from kinks. Several kinds of reels are to be obtained, but the writer likes best the sort that is attached to the sillcock, where it can be wound up with the least possible trouble.

Equipping the Bug Arsenal

EVEN water, though, will not save your garden from the bugs. You need poison, bad odors and no end of patience. Covering some of the plants with screening will help, but you will have to do more or less gunning for the pests all through the season. The ammunition commonly used consists of arsenate of lead, kerosene emulsion, whale oil soap and Paris green. Of late, though, various preparations made from tobacco have been put on the market and have proved exceedingly useful in the small garden. Likewise there are ready-made oil or soap mixtures which are much more convenient than kerosene emulsion and fully as satisfactory, while they lack the exceedingly disagreeable odor of whale oil soap. These remedies are applied with spraying devices which may range all the way from a sixty-cent hand sprayer to a barrel pump on wheels.

While the conventional methods are those just described, many garden makers are breaking away from them and are adopting dry sprays as being more convenient and quite as effective. Arsenate of lead may be used in the dry form by means of a new gun which is very easy to operate and distributes the powder all over the plant. Hellebore may be applied in the same way and is better for fruit and berries that are partly formed.

Tobacco dust is one of the best of remedies to use in fighting all sorts of garden pests, both in the flower and the vege-

Increases Weight 25 Pounds

And Would Not Take One Hundred Dollars for His New-Found Flesh
Interesting Statement of Ohio Man



"When I started taking Sargol" writes E. E. Henninger of Ohio "my weight was only 118 pounds. Now I weigh 160 and am the picture of health. I would not take a hundred dollars for what it has done. I am stronger than I ever was before.

"When I began to take Sargol" writes E. E. Styells, "I only weighed one hundred eleven pounds. Now my weight has increased to 141 lbs. Everybody says that I am getting so fat.

"I never felt better in my life since I began taking Sargol. The first two weeks I gained 10 lbs. and am gaining every day. Sargol makes me eat and sleep and I don't get up with a tired feeling any more," writes J. O. Weaver, and R. E. Sanderson adds, "when I started Sargol I weighed 147 lbs. and now I weigh 160 lbs. Everybody is telling me how fat you have got in the last month."

Would you, too like to quickly put from 5 to 25 lbs. of good, solid, "stay-there" flesh, fat and muscular tissue between your skin and bones?

Don't say it can't be done. Try it. Let us send you free a 50c package of Sargol and prove what it can do for you.

More than half a million thin men and women have gladly made this test and that Sargol does what we proceed, does make thin folks fat—even when all else has failed, is conclusively proven in our files. Such has the tremendous business we have done. No change in diet, flesh-creams, massages, oils or exercises. Just a simple, harmless home treatment. Cut out the coupon and send for this Free package today enclosing only 10 cents in silver to help pay postage, packing, etc.

Address the Sargol Co., 817-B Herald Bldg., Binghamton, N. Y. Take Sargol with you one month and watch it work. This will tell the story.

FREE SARGOL COUPON

This coupon with 10c in silver to help pay postage, packing, etc., and to show you that you are entitles holder to one 50c package of Sargol Free. Address The Sargol Co., 817 Herald Bldg., Binghamton, N. Y.



300 SONGS FOR 10c

LOVE WAR SENTIMENTAL

I Didn't Raise My Boy to Be a Soldier | There's a Girl in the Heart of Maryland | Down Among the Sheltering Palms
In the Louisiana Wood Down Yonder | Between Sunnybrook Farm Dandy | When You're a Long Long Way From Home
It's a Long Long Way to Tipperary | Sailing Down the Chesapeake Bay | When You Wore a Tulip and a Rose a Big Red Rose
Don't Take My Darling Boy Away | When It's Apple Blossom Time in Normandy | When I Was a Dreamer
They All Sang "Annie Laurie" | There's a Mother Old and Gray Who Will the Angels Let Me Play | Where the River Shannon Flows
I'll Return Mother Darling to You | Needs Me | I Want to Go Back to Michigan
I'm On My Way Dublin Bay | | I Love the Whole United States
Silver Threads Among the Gold—When Maple Leaves Were Falling—When I Dream of Old Erin—Come Over to Erin—This Is the Life—Little Last Rose—California and You—Sing Me the Rosary—When I Lost You—Chinatown My Chinatown—I Want a Little Sweetheart—Stroll Along Harvest Moon—Casey Jones—Silver Bell—and 260 other BIG HITS, and PIANO MUSIC. ALL for 10 CENTS—3 for 25c. Address HOME MUSIC CO. 29 S. CLINTON ST. CHICAGO.

FREE Photos of 100 MOVING PICTURE STARS—Mary Pickford, Anita Stewart, Ruth Stonehouse, Francis X. Bushman, Chas. Chaplin etc. and the new song hit "MOTHER" sent free with each Song Book.



EASTER OUTFIT FREE

6-15-18-20-25 | 20-8-18-5-5 | 16-9-5-3-5-19

WIN A PRIZE The first five figures of the above line spell a word; the next five spell a word; the last six spell another word. The three words constitute a motto which will please you. This puzzle can be solved with a little study so follows. Remember each letter in the alphabet and we have numbered it to make the two words easier. Letter A is number 1, B number 2, C number 3, etc. throughout the alphabet. IF YOU CAN SPELL OUT THESE THREE WORDS WE WILL SEND YOU A SURPRISE OUTFIT CONTAINING A BEAUTIFUL ASSORTMENT OF 48 EASTER SEALS, MOTTO STAMPS, TAGS, POST CARDS, ETC. ALL EMBOSSED IN COLORS AND BEAUTIFUL EXAMPLES OF THE LATEST EASTER DESIGNS. All you have to do is to endorse with your answer a two-cent stamp to cover cost of packing, mailing, etc. Try and make out the two words. ACT QUICKLY. Write the two words on a slip of paper, and send immediately with your name and address and 4 cents in stamps. And you will receive by return mail the SURPRISE PACKET, which is a handsome assortment of 48 EASTER SEALS, MOTTO STAMPS, POST CARDS, etc., enough for all your Easter letters. Answer at once. Address

The Gentlewoman, 613 W. 43d St., Dept. 18, NEW YORK

Instant Bunion Relief
Prove it At My Expense



Don't send me one cent—let me prove it to you at my expense. I'll send you $1.25 others in the last 20 years. I'll gladly to have the most wonderful remedy for bunions ever known. I want you to let me send you a treatment Free, entirely at my expense. I don't care how many remedies or shields or pads you ever tried without success—I don't care how hopeless you are with them all—I've tried my remedy and I'm absolutely confident it is going to send you a treatment entirely FREE. It is a simple home remedy that gives you almost instantly relief from pain, removes the cause of the trouble, thus the ugly deformity disappears all this while you are wearing shoes than ever. Just send your name and address and treatment will be sent you promptly in plain sealed envelope.

FOOT REMEDY CO. 3509 W. 26th St.

BATHING GIRL

A Large Photograph... from water picture.



50 CENTS

HERE is a beautiful woman... and from the... her is reduced... den charm... picture. This is a... in photogravure... by chance and developed to perfection... regular price on similar reproductions... picture and my price (50 cents) is a... a large photograph on heavy art board... is not necessary.

Size 6½ x 13 inches

SEPTEMBER MORN

"A large picture one-quarter life size... ored by hand, bringing out all of the... tints. Size 16 x 20 inches, on a... Regular $6.50 value for 75 cents, postpaid.

Reave Studios, 3642 Woodlawn Ave.

It's the clean, s of the Sapota

In trop grows the Botanists "*Achras* buds tur licious fru a cream Sterling C

In the the year, t son come rises. The tree is ta milky sap rich, pure

Then th buff-colore cakes are sent to t Kitchens.

As you Sterling Gu the clean, s Sapota Tre ber the g that guide into Sterlin

The 7 p ling excell

Point 1
Point 2
Point 3
Point 4
Point 5
Point 6
Point 7

PEPPERMINT
CINNAMON

The Sterling Gum Co.

eases Weight
5 Pounds
ld Not Take One Hundred
for His New-Found Flesh
ing Statement of Ohio Man



rted taking Sargol" writes H. S. Ohio "my weight was only 125 I weigh 160 and am the picture of id not take a hundred dollars for me. I am stronger than I ever was

gan to take Sargol" writes R. T. weighed one hundred thirty-nine my weight has increased to 161 lbs e that I am getting so fat. better in my life since I have been The first two weeks I gained 10 ining every day. Sargol makes rich nd I don't get up with a tired feel writes J. C. Weaver, aged 50. "when I started Sargol I weighed w I weigh 160 lbs. Everybody s fat you have got in the last month. oo like to quickly put from 10 to 30 d, "stay-there" flesh, fat and muscle ween your skin and bones? an't be done. Try it. Let us send package of Sargol and prove what it.

f a million thin men and women have s test and that Sargol does put e thin folks fat even where all else nclusively proven in our opinion by business we have done. No drugs, s, massages, oils or emulsions, but a home treatment. Cut out the d for this Free package today, in ents in silver to help pay postage.

Sargol Co., 817-R Herald Bldg., Y. Take Sargol with your meals rk. This will tell the story.

SARGOL COUPON
with 10c in silver to help pay ng, etc., and to show good faith to one 50c package of Sargol The Sargol Co., 817 R Herald nton, N. Y.

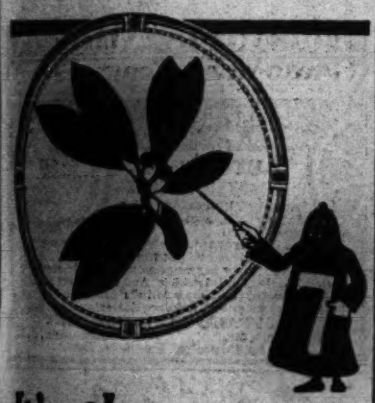
Bunion Relief
At My Expense
Don't send me one cent—just let prove it to you as I have done for others in the last six months. claim to have the most wonderful edy for bunions ever made—and t you to let me send you a treat Free, entirely at my expense. I n't care how many so-called wonshields or pads you ever tried without success—I don't care how discouraged are with them all—you have not ed my remedy and I have no solute confidence (in fact I am ing to send you a treatment absolutely FREE. It is so wonderful ple home remedy which relieves almost instantly of the pain, it arms the cause of the bunion so the ugly deformity disappears this while you are wearing tight es than ever, just send your name address and treatment will be plain sealed envelope.

Dr. 3909 W. 26th St. Chicago

ATHING GIRL
rge Photograph. A reflecting water picture. Size 6½x11½

50 CENTS EACH
HERE is a most beautiful woman bathing and from the water her hair is reflected many times den charms not seen in the picture. This is a new idea developed to perfection by us. In photography, developing, similar reproductions sell for $2.50 (50 cents) is a bargain, as it is on heavy art board and suitable

EMBER MORN
e-quarter life size beautifully colring out all of the wonderful beauty lustre, on a heavy artist board for 10 cents, postpaid.
42 Woodlawn Ave., Chicago, Ill.



It's the clean, sweet sap of the Sapota Tree

In tropical regions grows the Sapota Tree. Botanists call it the "*Achras Sapota.*" Its buds turn into delicious fruit. It yields a creamy sap for Sterling Gum.

In the late Fall of the year, the rainy season comes. The sap rises. The trunk of the tree is tapped. The milky sap flows out, rich, pure and clean.

Then they boil it into buff-colored cakes. The cakes are wrapped and sent to the Sterling Kitchens.

As you enjoy your Sterling Gum, remember the clean, sweet sap of the Sapota Tree. Remember the gloved hands that guide its making into Sterling Gum.

The 7 points of Sterling excellence are:

Point 1—Crowded with flavor
Point 2—Velvety body—No Grit
Point 3—Crumble-proof
Point 4—Sterling purity
Point 5—From a daylight factory
Point 6—Untouched by hands
Point 7 What?



PEPPERMINT IN RED WRAPPER
CINNAMON IN BLUE WRAPPER

The Sterling Gum Co., Inc., New York
The Sterling Gum Co. of Canada, Ltd., Toronto

table garden. It is cheap and non-poisonous. Flowers of sulphur may be used in this new kind of blow gun for mildew and other fungus troubles. There are also good dry insect killers which come in boxes with perforated tops, by means of which the powder is easily distributed over the plants. All in all, the garden maker requires a much less expensive bug arsenal than formerly was the case in order to wage an effective campaign against the host of garden pests which is sure to appear.

Berries Until Frost Comes

SO much for the vegetables. How about the fruit garden? Do you enjoy strawberries and raspberries all summer? If not, you are failing to make the most of your garden, after all. Perhaps you are skeptical when you read about Fall-bearing strawberries. Yet these berries have proved their worth and are being grown in constantly increasing numbers. Plants set out in April will begin bearing in August and not stop until frost freezes the berries on their stems. When Spring comes they will start in again and produce another generous crop. An acquaintance of the writer's figures on a quart box of berries from each plant. They are fine, large berries, too, and delicious in flavor to the very end of the season. Particularly satisfactory results can be obtained in the home garden when these all-season strawberries are grown in hills rather than by the more common matted-row system.

The St. Regis ever-bearing raspberry must also have a corner, if you are to make the most of your garden, at least if you have a fondness for red, ripe raspberries of high color and fine flavor. Remarkable as it may seem, the St. Regis raspberry begins bearing earlier in the season than most other varieties and continues to bear until cold weather interferes. Ripe fruit was found in the writer's garden the past season two weeks before Thanksgiving Day. It is true that the plants are never so heavily loaded at any one time as are those of the Columbian and Cuthbert varieties in their brief season. Isn't it better, though, to have a moderate supply all summer rather than a feast and then a famine, as when the old-time sorts are grown? Certainly it is in the home garden. When one is growing raspberries commercially the situation may be different.

You will need blackberries in your garden, of course. Have you excluded them up to the present time because you dislike plants that are covered with needles? That excuse will hold good no longer, for the Wachuset is almost free from thorns. It is a fair sized berry, too, and the quality is excellent. There are some fine newer sorts, however, that are worth testing, among them the Star blackberry, which is reputed to be enormously productive. The vines are so heavy that they need to be tied to stakes or trained on trellises and the fruit is borne in gigantic clusters.

Finally, there are grapes. You cannot make the most of your garden if you omit them, and they can be trained along the sides where they will interfere little, if at all, with the ordinary garden operations. There are many standard sorts and there is also the new Caco grape, a cross between the Concord and the Catawba. It can be grown in any back yard and the red fruits are at least two weeks earlier than Concords. The man who is making the most of his garden will be slow to forsake his old and true friends among the vegetables and the fruits, but he will not refuse to become acquainted with new arrivals when they are properly introduced. If he does, he will soon find that he is not making the most of his garden, as he should.

Red Glass Milk Bottles

IT is not at all improbable that milk will be generally delivered in red bottles, for it has been discovered that while ordinary light hastens the "spoiling" of milk, the red rays prevent it. The violet rays, on the contrary, cause the milk to turn.

Pure, fresh milk, or sterilised and pasteurised milk, if placed in an uncolored glass bottle and left in the full sunlight, is completely spoiled by evening. But substitute a red glass bottle, or wrap the ordinary bottle in red paper, and milk is perfectly good after standing ten hours in the sun.

Learn Electricity



A. W. Wicks, E. E.
Formerly with the General Electric Company; former General Manager of company manufacturing Jenney Electric Motors; also formerly with Fairbanks, Morse & Co.; now Consulting Engineer and Director of the Wicks Electrical Institute.

Earn $2500 to $4000 a Year

Your CHANCE has come! Your chance for **big money.** Your chance to do the kind of work you'll be proud of. Your chance to go into business for yourself. Think of it! You can now qualify AT HOME for that most wonderful of all fields open to the ambitious man—the great field of ELECTRICITY!

Yes, no matter who you are, where you live or what you do, I will take you in hand and make you an EXPERT ELECTRICIAN so that you should easily earn $2,500 to $4,000 a year and more. And I'll do it so quickly and with so little effort on your part that you'll wonder how it was possible.

LEARN AT HOME

What if you don't know a thing about electricity! What if you've never had a bit of electrical experience. All I ask is that you give me a little of your spare time. I will instruct you personally and make the whole matter so simple for you that you can't help but learn. You don't have to buy a lot of books or equipment. You can master MY personal instructions easily right at home. I've solved this question of teaching electricity. I'll show you I have by giving you 20 personal lessons ABSOLUTELY FREE. Almost from the very first instructions you will have the knowledge and skill to do practical, electrical work—work that you can demand good money for doing. You can earn as you learn—more than pay for your instruction as you go along.

Be An Electrician

Think! When you have finished my instructions you are an EXPERT ELECTRICIAN! You are right then and there ready to take a big paying job or start in for yourself. I will train you until you consider yourself competent regardless of the time it takes. I not only show you how to do expert electrical work but show you how to estimate on jobs so you can take contracts at big profits. That's what it means to be personally trained by a man of my practical experience in every phase of electricity. Decide today to take advantage of my big free 20 personal lessons offer. Don't let the question of money bother you. I make the cost so small and the payments so easy that you won't miss the money.

MEN WANTED Wherever you go there's always urgent demand for Expert Electricians and at big pay. That's because the watchword of the age is, "DO IT ELECTRICALLY." Electricity advances so fast that there's a big shortage of competent electricians. And the demand is constantly increasing every day.

20 Complete Lessons FREE!

Special Offer! **Act Quick!**

That's the sensational offer I am making now to a few more ambitious men. I make it for two reasons. 1st. To show you how easy my personal instructions are to master. 2nd. To secure quick action on the part of a few more prospective students. This offer means that you get 20 complete personal lessons ABSOLUTELY FREE! But you must act quick. The offer closes in 23 days. Send coupon or postcard at once. I'll send full particulars immediately. Mail coupon today—sure!

This is too big an opportunity for you to miss. It is the chance of a lifetime for you to prepare yourself for a big, prosperous future at work that is intensely fascinating.

A. W. Wicks, E. E. Director
Wicks Electrical Institute
81 W. Randolph Street,
Dept. 133 Chicago, Ill.

WILL W. FERSON of Minn., writes: "I like the way your lessons are worded as it is easy to understand them."

J. W. LINDGREN of Penn., writes: "I am greatly pleased with the lessons."

Send this Coupon!
A. W. WICKS, E. E.,
Director WICKS ELEC. INSTITUTE
81 West Randolph Street,
Dept. 133 Chicago, Ill.

Without any obligation on me whatever, please send me full description of your personal instructions in electricity and particulars of your special offer of 20 of your lessons free.

Name.....
Street and No.....
City..... State.....

PLAY BASEBALL AT HOME ON A



WORLD'S SERIES BASEBALL GAME

Every play known to baseball can be made on this game. Play it at home, office or club. Pitch a straight or curved ball; bunt or sacrifice. Great chances for individual play. The bigger fan you are the better you will like it. Over 5,000 sold in one city in sixty days. Bill Carrigan of World's Champion Red Sox says, "Your game is certainly a wonder and just what the fans have been looking for."

All plays based on big league averages. As exciting as the real game. Get a game today and form an indoor baseball club.

Actual size 14x17 in.

Price 50 cents at Dealers, or 60 cents by Mail Postpaid.

All plays based on big league averages. As exciting as the real game. Get a game today and form an indoor baseball club.

United Games Co. 74 India St., Boston, Mass.

Monthly Prizes for Best Letters Received.

Celery for the Home Garden

ANY person who has ever grown his own celery successfully has no desire to eat any other, and there is no reason why anyone who has the room to grow it should not have his own winter supply.

The old method was to dig a trench a foot and a half deep, which was filled with good loamy soil, and stable manure, in which the young plants were set. The first objection to this was that these young plants were shaded part of the time until they grew up to the top of the trench, and in the effort to accomplish this, nature grew them so rapidly that the stalks grew long and slender and the crowns did not bush out as they should. From time to time, as the plants grew, the soil from the sides of the trench was filled in about them, using the hand to get it about the stalks, which was back-breaking work at the best. As the plants emerged from the trench, the soil was ridged about them, frequently until growth stopped, when they were allowed to stand until bleached.

Compare this with the new way: Select a strip of mellow sandy soil, following potatoes is good if the latter were fertilized heavy. Dig the soil to the width of two feet, as deep as the top soil, working in as much stable manure as it will take, not putting it deep down in the furrow as you dig, but laying it half way up the furrow, so that when covered it will be not more than four inches from the top of the soil, as we desire the fibrous roots to luxuriate in this later on. If you have the time, or assistance, it will benefit this soil if it be trenched before digging. To do this, throw it out clear down to the subsoil for a width of two feet, on the side of the row, and allow it to lie a week, and then put it back, and allow it to lie another week before digging. This must be done as soon as the soil can be worked, and not when the weather gets warm, as the soil should not be exposed to the hot sun. Sunshine kills vast numbers of the beneficial soil bacteria, without which no soil is fertile. There is no use in digging up the ground between the celery roots, as this space need only be kept free from weeds, and is used as a path as well.

Of course the celery seeds should, for an early crop, be sown in the house or greenhouse in flats thinly, and when they have shown their third leaf, thin them out to two inches apart in the flats, and shear them off a half inch above the crowns, to make them stool out. The more branches you get the more heart there will be to the celery. The seedlings should be kept in a warm light place, but not in the direct rays of the sun, or they will become spindling in spite of all you can do. They may remain in the flats until time to transplant them to the open ground; but if you have not too many to handle, it will repay you to shift them into other flats, allowing them to set three inches apart and set them out about the first week of June.

The rows should be leveled off before the planting is begun, and the plants set level with the top, and just as deep as they set in the flats. It is the intention to grow them "flat" just the same as beans or peas. The soil is worked about them, but never ridged up or allowed to have access to the heart of the plants.

There is a reason for this method of celery growing or rather a number of them. The one which suggested it is the fact that all the diseases of a fungous nature, which afflict celery, carry their spores in the soil, and it is these spores coming into contact with the plants which cause heart-rot, brown-rot, and anthracnose, all of which render the celery plants unsightly, and often unsalable. You have often noticed the brown on the ribs of the outer stems of celery? This is caused by anthracnose, a fungous disease, the spores of which are carried in the soil, and when the soil is banked against the plants, these spores find a lodgment thereon and develop with the result stated.

All this we avoid in growing celery "flat," and keeping the soil away from it. In addition, the celery plant, like others, develops best in the full light, sunshine and air, and it gets all of these when it is allowed to grow normally as any other plant would.

Deafness



Perfect hearing is now being restored in every condition of deafness or defective hearing from causes such as Catarrhal Deafness, Relaxed or Sunken Drums, Thickened Drums, Roaring and Hissing Sounds, Perforated, Wholly or Partially Destroyed Drums, Discharge from Ears, etc.

Wilson Common-Sense Ear Drums

"Little Wireless Phones for the Ears" require no medicine but effectively replace what is lacking or defective in the natural ear drums. They are simple devices, which the wearer easily fits into the ears where they are invisible. Soft, safe and comfortable.

Write *today* for our 168 page FREE book on DEAFNESS, giving you full particulars and testimonials.

WILSON EAR DRUM CO., Incorporated
661 Inter-Southern Bldg. LOUISVILLE, KY.



INCREASE YOUR INCOME $25.00 A WEEK

If you are tired of drudging for others, get into the Mail Order business and become independent. You can have a big money income by mail. We show you how. Furnish everything. Begin on spare time. Experience unnecessary. No canvassing. Small capital. Rich returns. Write today for our free book "Mail Order Success."

PEASE MFG. CO., Inc.
Dept. 8-9 70 Broadway, BUFFALO, N. Y.



ORNAMENTAL FENCE

[illegible] Write for free catalog and [illegible]

Kitselman Bros. Mfg. Co.
670 North Street, Muncie, Ind.

Kill The Hair Root

My method is the only way to prevent the hair from growing again. Easy, painless, harmless. No scars. Booklet free. Write to-day enclosing two stamps.

D. J. HARLEM, 203-E Manor Park, PROVIDENCE, R. I.

The Boy's Auto



Auto-Wheel Coaster

These Bearings Mean Speed

AUTO-WHEEL COASTER WAGONS are built like automobiles for SPEED, sturdiness and durability.

There are many substitutes; but demand the Original and get the best-running and best-steering wagon on the road—ball roller-bearings, oval spokes. And every part [illegible]

You can get the "Boy's Auto" FREE [illegible] by sending us your hardware dealer's name [illegible]

BUFFALO SLED COMPANY
143 Schenk St. No. Tonawanda, N.Y.
In Canada: Preston, Ont.

Cold-in-head

Relieved in one minute. Money back if it fails. Get a 25c. or 50c. tube of

KONDON'S CATARRH

Use it quick. For chronic nasal catarrh, dry catarrh, sore nose, coughing, sneezing, nose bleed, etc. Write for free sample. The first drop used will do good. Ask druggists.

Kondon Mfg. Co., Minneapolis, Minn.

LARGE SIZE PHOTOS FOR MEN'S DENS

All genuine photographs—taken from life—Oriental, swimming, diving, bathing, etc., poses. These art studies are an extra choice selection of large size genuine photographs.

SEND POSTAGE (10 cents) for a few photos and illustrated descriptive circulars of the many different poses.

BARRE STUDIOS, 6642 Woodlawn Ave., Chicago

HAVE YOU IDEAS

[illegible] FOR PHOTOPLAYS OR STORIES? [illegible] ANY form—criticism FREE—[illegible] Hundreds making money. So can YOU! [illegible] details. STORY REVISED CO., [illegible]

Los Angeles The Wonder City of the Land of Opportunity. The Times, daily, $9.00 and the Illustrated Weekly $2.50 a year. A telling magazine from the Pacific side. Single copy 10c. Times-Mirror Company, Publishers, Los Angeles. Sample copies free.

The Burlington SMASHES ALL WATCH PRICES



Look!

- 19 Ruby and Sapphire Jewels—
- Adjusted to the second—
- Adjusted to temperature—
- Adjusted to isochronism—
- Adjusted to positions—
- 25-year gold strata case—
- Genuine Montgomery Railroad Dial—
- New Ideas in Thin Cases.

Only $2.50 A Month

And all of this for $2.50—only $2.50 per month—a great reduction in watch prices—direct to you—positively the exact prices the wholesale jeweler would have to pay. We do not care to quote these prices here, but write—write before you buy. Think of the high grade, guaranteed watch we offer here at such a remarkable price. Indeed, the days of exhorbitant watch prices have passed. Write now.

See It First You don't pay a cent to anybody until you see the watch. We don't let you buy a Burlington Watch without seeing it. Look at the splendid beauty of the watch itself. The model, handsomely shaped—aristocratic in every line. Then look at the works. There you see the pinnacle of watch making. You understand how this wonder timepiece is adjusted to the very second.

Every fighting vessel in the U. S. Navy has the Burlington Watch aboard. This includes every torpedo boat—every submarine as well as the big Dreadnaughts.

Send Your Name on This Free Coupon Get the Burlington Watch Book by sending this coupon now. You will know a lot more about watch buying when you read it. You will be able to "steer clear" of the double-priced watches which are no better. Send the coupon today for the free watch book and our offer.

Burlington Watch Company
19th St. and Marshall Blvd. Dept. 2403 Chicago, Illinois

Burlington Watch Co.
19th St. and Marshall Blvd.
Dept. 2403
Please send me [illegible] gations and [illegible] on watches with [illegible] cash or $2.50 a month [illegible] lington Watch.

Name _____

Address _____

Boy's "Auto"
Wheel Coaster
TO-WHEEL
STER WAGONS
ED, sturdiness and
TALO SLED COMPANY
No. Tonawanda, N. Y.
Canada: Preston, Ont.
d-in-head
NDON'S
ATARRHAL JELLY
SIZE PHOTOS
MEN'S DENS
YOU IDEAS
eles The Wonder City of the Land of Opportunity. The
A Month
per month—a
We do not care to
buy. Think of the
a remarkable price.
passed. Write now.
to anybody until
don't let you buy a
of the watch itself. This
Dreadnaughts.
Burlington Watch Co.
Dept. 2453 Chicago, Ill.

FOOD DEPARTMENT

By Phoebe Burbank



Fruits and Their Uses—Cooking and Serving

As a rule not a little of the enjoyment of a meal depends on daintiness of service, and a service of fruit is no exception to this. Fruits may be fresh, delicious and wholesome but much of the value is gone if the appeal to the palate through the eye is wanting. And in this age where most attractive china and glass may be purchased for a small outlay and where dainty napkins of linen or paper in endless variety are within reach of all there is no excuse for carelessness or slovenliness of service with fruit or indeed any food.

Fruits are best when served raw, in season—a few cannot be taken in their raw state while some are rendered more easily digestible by cooking. The cooking should be done in a kettle of earthen or granite ware and a silver or wooden spoon used for stirring. All fruits contain certain acids which when brought in contact with tin or iron develop a poisonous compound.

In serving use small plates of china or glass with silver knives and paper doilies for fresh fruit where cream is not used. Fruit napkins are smaller than the ordinary napkin and may be had in almost every quality of linen. Bear in mind that peaches, pears, and several kinds of berries make stains on linen that are very hard to remove.

To serve Grapefruit:

After wiping the grapefruit cut in half crosswise. With a small sharp pointed knife cut between the pulp and the skin all around. Remove with sharp scissors the center part and run the knife all around each section. Sprinkle liberally with sugar and chill thoroughly before serving. If liked a tablespoonful of sherry, a teaspoonful of rum, one-half tablespoonful of sloe gin or apricot brandy may be added before chilling the fruit.

Apples—baked.

There are many ways of adding variety to the everyday baked apple. A spoonful of whipped cream with a stuffed date, a dab of jelly or chopped preserved ginger make easy and effective garnish, while filling the core cavity with mincemeat or chopped raisins will not only decorate but add a very delicious flavor. Serve with cream, whipped or plain.

In baking apples baste frequently with the hot syrup so that they may bake an even rich color.

Berries.

These should be washed and picked over carefully before serving. Garnish when possible with the natural leaves of the fruit but if not possible any soft greenery will do.

Grapes.

These should be kept in bunches but washed and looked over before piling lightly into a fruit dish.

Syruped Apples

Pare medium size apples and remove core. Stew until soft in a syrup of the sugar and water boiled until sugar is dissolved (a few minutes), taking care to keep the apples from breaking. Place in glass dishes with syrup and a sprinkling of chopped walnuts. Then heat the can of condensed milk in boiling water, without opening. When thoroughly heated, remove from water and shake vigorously for a few minutes. Then place on ice until thoroughly chilled. When ice-cold open the can and beat contents in a bowl with egg-beater, flavoring with a few drops of vanilla and a sprinkling of powdered sugar. This makes a cheap and perfect substitute for whipped cream. Garnish each apple with the cream and a sprinkling of chopped nuts. A candied cherry adds daintiness.—Mrs. A. F. P., Laguna Beach, Calif.

1 egg white	5-cent can condensed milk
1 cup sugar	Vanilla
	Powdered sugar
	Chopped nuts

Fruit Pudding

1 can pineapple	½ cup cold water
Juice 1 lemon	4 egg whites
½ cup sugar	½ lb. malaga grapes
½ box lemon gelatine	Whipped cream

Put into a saucepan over the fire the juice of a can of pineapple, sugar, and gelatine which has been dissolved in the cold water. Let come to a scald, then pour over the egg whites, well beaten. Cut the pineapple into small pieces and add grapes, halved and seeded. Arrange the fruit in the mold, pour the liquid gelatine over it and let congeal. Serve with the following:

Dressing

1 pint milk	4 egg yolks
Sugar	

Cook to a soft custard the milk, yolks of eggs and sugar to taste and flavor with vanilla. Drop flecks of whipped cream over top.—Mrs. H. L. W., Racine, Wis.

Apricot Short Cake

2 teacups flour	2 large tablespoons butter
¼ teaspoon salt	½ cup sweet milk
1 large teaspoon baking powder	Canned apricots
2 tablespoons sugar	4 tablespoons sugar
2 egg whites	2 tablespoons powdered sugar

Mix flour, salt, baking powder and sugar together, then rub in—as for biscuit dough—butter and milk. Make into dough, roll out and bake in well greased layer-cake pan. Cool and split open, spread with butter and then with canned apricots, which have been strained of the juice and chopped fine and sweetened with 4 tablespoons sugar. Finish with a meringue made of whites of two eggs and two tablespoons powdered sugar. Brown slightly. Serve with the following:

Custard Sauce

4 tablespoons sugar	2 cups sweet milk
1 tablespoon flour	Small piece stick cinnamon
2 eggs	Vanilla

Stir sugar, flour and eggs together, then add sweet milk and cinnamon to the milk. Cook in double boiler until light consistency. Flavor with vanilla.—Mrs. C. A. D., Xenia, Ohio.

Brown Pudding

1 cup New Orleans molasses	1 cup seeded raisins
1 level teaspoon soda	1 cup chopped nuts
1 cup sweet milk	1 cup chopped dates
Pinch salt	3 pieces canton
1 large spoonful butter	ginger

Beat molasses, butter, salt and milk. Add other ingredients and steam two hours in coffee cans half full.

Dressing

2 cups confectioners' sugar	2 eggs
Butter size of an egg	1 pint whipped cream

Rub butter into sugar, add egg yolks, then the stiffly beaten egg whites, then the whipped cream. Flavor as desired. This recipe serves about 16 people. —Mrs. W. D. McC., Crafton, Pa.

Soft White Cookies with Raisin Filling

Flour	½ cup milk
1½ cups sugar	1 level teaspoon soda dissolved in little milk
¾ cup shortening, either lard or butter or both mixed	Salt
1 egg	Nutmeg

Mix well 1 cup sugar (reserving ½ cup for sprinkling on tops of cookies before baking) with shortening, egg, milk, soda, pinch of salt and a sprinkle of nutmeg, and flour. Use enough flour to enable to roll and cut.

Filling

½ lb. raisins	½ tablespoon butter
½ cup water	Flour

Put raisins in pan with water and butter, and as they come to the boil, thicken with tablespoon of flour mixed with a little water. Put one layer of cookies in pan, spread with raisin mixture, then place another cookie on top, sprinkle with sugar and bake.—Mrs. M. A. F., Chicago, Ill.

NOTE:—Every housewife has pet recipes. Send us your best recipe which calls for fruit, any kind. We will pay A DOLLAR each for every recipe we publish. None can be returned unless accompanied by a stamped, addressed envelope. Address, Food Department, National Sunday Magazine, 200 Fifth Ave., New York City.



His Favorite Remedy—

These days physicians prescribe Home Billiards to keep the whole family *rolling in health!* All that the doctor calls for now is to take his own medicine on the Brunswick "Baby Grand." This famous home table brings 33 carom and pocket billiard games. Year-round sport that banishes brain fag, aids digestion and *puts new blood into folks who work all day!*

Send for our catalog at once, and join this movement for "home preparedness."

BRUNSWICK

Home Billiard Tables

Now $27 Up—Pay 10c a Day

Whether mansion or cottage—there's a grown man's Brunswick made to fit your home.

Brunswick "Grand" and "Baby Grand" are made of genuine San Domingo mahogany richly inlaid.

Our "Quick Demountable" can be set up in a jiffy anywhere, and taken down quickly when not in use.

"Convertible" Brunswicks serve as perfect dining and library tables when not in play for carom or pocket billiards.

Scientific Qualities

Every Brunswick is a scientific table with ever-level billiard bed, celebrated Monarch cushions—life! speed! and accuracy! Why be content with a toy billiard table *when 10c a day buys a genuine Brunswick!*

Brunswick "Baby Grand" Combination Carom and Pocket Table

Balls, Cues, Etc., FREE!

Complete High Class Playing Outfit included without extra cost—Rack, Markers, Balls, Cues, Cue-Clamps, Tips, Chalk, expert book of 33 games, etc.

30-Day Home Trial

Accept our trial offer and let the Brunswick win every member of the family. Factory prices, easy payment plan and all Brunswick Home Tables shown in our handsome color-book—"Billiards—The Home Magnet." *It's FREE.* Write or mail the coupon today.

This Brings Billiard Book FREE

The Brunswick-Balke-Collender Co. (514)
Dept. 29Z, 623-633 S. Wabash Ave., Chicago
Send free, postpaid, your color-book—
"Billiards—The Home Magnet"
and tell about your free trial offer.
Name.....
Address.....

What Standardization Means

to Automobile Buyers

IT means VALUE—the utmost in efficiency per dollar of cost. Just to the extent that a car is standardized does the buyer's dollar approach the maximum of purchasing power.

Standardization means definite, proved quality, known manufacturing costs and reduced selling costs.

Of the million autos that will be sold in 1916, 75% will be standardized cars selling for less than $1000.00 each. This remarkable American achievement is the result of standardizing motors, starters, carburetors, speedometers, ignition and lighting systems, transmissions, differentials, tires, wheels, axles, rims, bearings, etc.

Finally the upholstery has been standardized by the almost universal adoption of

DU PONT FABRIKOID

MOTOR QUALITY

40% of all 1915 cars sold were upholstered in this proved, guaranteed material, and in 1916 the total will be nearly 60%.

Fabrikoid is the only standardized automobile upholstery. It wears better than coated splits (commonly sold as "genuine leather") and has the artistic appearance and luxurious comfort of the best leather.

To get the most for your money, buy a standardized car

Rayntite Fabrikoid top material, single or double texture, is guaranteed one year against leaking, but built to last the life of the car.

Craftsman Fabrikoid, the artistic and durable upholstery material for furniture and home decoration is sold by the yard in leading department stores.

Du Pont Fabrikoid Company, Wilmington, Del.

Canadian Factory and Office, Toronto



Get Large Picture of Billie Burke

Here's Billie Burke, the new motion picture star, holding her famous thousand dollar dog. Miss Burke received $40,000 for her appearance in "Peggy." This is the highest price ever paid to an actress for a single production.

Billie Burke on the regular stage could captivate only a thousand or two on a single night. Now in the Movies her charm and beauty can win hundreds of thousands of admirers in scores of cities in a single night. She is now under contract with George Klein in connection with Chicago Tribune productions.

A large 8½ x 10½ inch picture, printed in colors on fine paper, will be sent free to every one who sends 10c for trial jars of Pompeian NIGHT Cream and Pompeian MASSAGE Cream. Clip the coupon at the bottom of the page.



Takes 25c, jars 35c & 75c
At the Stores

Only Jars, 50c, 75c & $1
At the Stores

A Beautiful Complexion! What a Comfort It Is!

A clear, youthful, velvety skin makes almost any woman a queen in her circle of friends. She attracts, charms and rules—and is therefore happy.

But beauty of skin is won and kept only by constant care. Whether your skin needs one or both of the Pompeian Creams depends upon your own particular complexion needs.

POMPEIAN

DRY SKINS need Pompeian NIGHT Cream. It should be used *every night*. It soothes, softens and beautifies the face and hands *while you sleep*. Pompeian NIGHT Cream is unusually white and exquisitely fragrant. If your skin is also sallow and worn-looking, then a massage with Pompeian MASSAGE Cream several times a week is also advisable.

OILY SKINS need Pompeian MASSAGE Cream every day or two. Pompeian MASSAGE Cream is pink. It rubs in and out of the skin in its own peculiar way, cleansing the pores of excess oils, blackheads and dust. Gives the face a fresh, youthful appearance. At times even an oily skin may be roughened or chapped by the weather, and thus need Pompeian NIGHT Cream, too.

New Beauty-Treatment

Many women write us of their new-found beauty-treatment. First, they cleanse and youth-i-fy the face with Pompeian MASSAGE cream. Then they finish off with Pompeian NIGHT Cream, which is left on the face to soothe, soften and beautify the skin *while you sleep*.



How Movie Actors Preserve Their Looks

Here are the Five Steuarts. All are in the movies. Mr. Steuart tells how they work, and how his entire family keep their beauty.

"I believe we are the largest acting family on the 'screen'" writes Mr. Steuart. "All of the children act and have done so since each was two months old. We are 'The Five Steuarts,' and you've very likely seen some of us filmed with Ethel Barrymore in 'The Nightingale,' Mabel Taliaferro in 'The Three of Us,' etc., etc.

"Wife and I think Pompeian MASSAGE Cream is great. Nothing like it for getting the dust and excess oils out of the skin. A massage with Pompeian sort of takes the 'tired' out of our faces, too. Do we look overworked? No, but we surely are. On our feet all day and always under a strain, but we take good care of ourselves, which includes using the 'Great Youthifier.'

"Cordially, **Maurice Wilcox Steuart.**

"P.S.—The kiddies use your *new* product, Pompeian NIGHT Cream. Fine for their tender young skins when they get rough, red and chapped by the wind or cold. Wife and I have just started to use your Pompeian HAIR Massage. It surely is good stuff."

Why Hair Falls Out In March

In the Spring one's vitality is low. This causes an increased loss of hair. But the better the condition of the scalp the less hair you will lose. Pompeian HAIR Massage makes and keeps the scalp healthy and the hair strong. Use Pompeian HAIR Massage. It is a clear amber liquid that cannot discolor the hair. It is not oily, but delightful to use.



Pompeian HAIR Massage
Beautifies the Hair

The 6 finely combined ingredients in Pompeian HAIR Massage increase the beauty of the hair by keeping the scalp healthy. For years Pompeian HAIR Massage has been successfully used in allaying Dandruff and Itching Scalp. Such scalp troubles are dangerous, often causing partial or complete baldness. For many years Pompeian HAIR Massage was sold as Hyki Tonic. We bought the business and changed the name. Give Pompeian HAIR Massage a trial. In 25c, 50c and $1 bottles at the stores, but get what you ask for.

THE POMPEIAN MFG. CO.
175 Prospect Street, Cleveland, O.

Stamps accepted, coin preferred

The Pompeian Mfg. Co.
175 Prospect Street, Cleveland, O.

Gentlemen: I enclose 10c for trial jars of Pompeian NIGHT Cream and Pompeian MASSAGE Cream. Also please send Billie Burke's large picture at no extra cost.

Name.....

Address.....

City..... State.....